The English Catalogue of Books

1918

THE UNIVERSITY
OF ILLINOIS
LIBRARY

015.42
En3a
1918

ORDER
DEPARTMENT

RAILWA ZETTEER

15/- net.

ENGLAN WALES

Containing a con of every Railway Station, Town, Vil itain, showing the distance from Lon by road from the station to the tow ne of rail, nearest Railway Station, I and the Through Trade arcels.

IRISH RAI AZETTEER

With distances 3/- net

WAGES CALCULATORS

at rates by Day, Hour or Week of 44, 47, 48, 49, 50 and to 72 hours.

Series to 50/-	by 6d.	gradations	- -	1/6	net.
,, ,, 70/-	,, 6d.	,,	- -	7/6	,,
,, ,, £5	,, 6d.	,,	- -	10/6	,,

EXCHANGE TABLES

UNITED STATES DOLLARS—FRANCS—TO AND FROM STERLING, &c. *Prospectus on Application*

ROWAN PREMIUM BONUS SYSTEM

By WM. ROWAN THOMSON, Wh.Sch.

10/- net

CALCULATORS AND READY RECKONERS OF ALL KINDS

JOHN GIBSON, 63, Coleman Street, E.C.2

Tel. : LONDON WALL 5690

82nd Year of Issue

The English Catalogue of Books

FOR

1918

GIVING IN ONE ALPHABET, UNDER AUTHOR AND TITLE, THE SIZE, PRICE, MONTH OF PUBLICATION, AND PUBLISHER OF

BOOKS ISSUED IN THE UNITED KINGDOM,

BEING A CONTINUATION OF THE "LONDON" AND "BRITISH" CATALOGUES; WITH THE PUBLICATIONS OF LEARNED AND OTHER SOCIETIES, AND DIRECTORY OF PUBLISHERS

"The English Catalogue is indispensable."—*Athenæum.*

London:
THE PUBLISHERS' CIRCULAR, LIMITED
19, ADAM STREET, STRAND, W.C. 2

1919

[ALL RIGHTS RESERVED

LONDON:
THE PRESS PRINTERS LTD
Nos. 69 to 76, Long Acre,
W.C. 2.

015.42
En 3a
1918

ANALYSIS OF BOOKS

PUBLISHED DURING 1918 IN THE UNITED KINGDOM.

THE PUBLISHERS' CIRCULAR AND BOOKSELLERS' RECORD records a total of 7,716 books as having been published during the year 1918. This is a decrease of 415 compared with the previous year; but when it is remembered that the period has been one of the utmost difficulty owing to the exhaustion of labour and materials and the enormously increased cost of production in the fourth and fifth years of the War, the total is one which gives striking proof of the vitality and enterprise of British publishing. The decrease is accounted for chiefly by a falling off in the number of works of Fiction (–523) and Juvenile Literature (–155); other classes that have also decreased slightly are Education, Agriculture, Domestic, Business, History, and Geography. On the other hand, Sociology has increased by 112, Technology by 110, Medicine by 80, and Poetry by 98; and there are smaller increases in Religion, Fine Arts, Literature, Military and Naval, and Description.

Viewing the general totals, it will be noted that new publications have increased by 144, while the number of new editions has dropped by 559. An extraordinary proportion of outstanding works have appeared during the year, and the automatic curtailment of production of minor books owing to the scarcity and cost of materials may not have been an unmixed evil from the literary point of view.

The total number of books published in the various classes of literature is a rough indication of the attention bestowed by the public upon them, and it is interesting to compare the order in which the principal classes appear this year and in 1914:—

1914	1918
(1) Fiction	(1) Fiction
(2) Religion	(2) Religion
(3) Science	(3) Sociology
(4) Sociology	(4) Poetry
(5) Technology	(5) History
(6) Poetry	(6) Juvenile
(7) Juvenile	(7) Medicine
(8) Description	(8) Technology
(9) Literature	(9 Military & Naval
(10) History / Medicine	(10) Science
(11) Biography	(11) Literature
(12) Military & Naval	(12) Biography

The following totals for the last ten years are also of considerable interest:—

Year.	New books.	New editions.	Total
1909	8,446	2,279	10,725
1910	8,468	2,336	10,804
1911	8,530	2,384	10,914
1912	9,197	2,870	12,067
1913	9,541	2,838	12,379
1914	8,863	2,674	11,537
1915	8,499	2,166	10,665
1916	7,537	1,612	9,149
1917	6,606	1,525	8,131
1918	**6,750**	**966**	**7,716**

It should be noted that in the following table "Education" includes only books about educational theory and practice, and not text books on special subjects, which are classed elsewhere; that under "Music" only works about music are recorded; and that books dealing generally with the European War are classed under "History," while those of a technical nature are placed under the heading "Military and Naval." It would be possible to swell the total to a much greater figure by counting numerous leaflets (Government and other), ephemeral pamphlets, the publications of borough councils and other local government bodies, and musical texts. While it is obvious that our total could be increased greatly by the inclusion of all this literary protozoa, the figures would not represent so accurately the book publishing activity of the United Kingdom.

In these tables each publication is counted as one, whether it is in one or more volumes. Serials that appear later as a collected volume are counted as an ordinary book on the appearance of that volume; so that, for example, the series of "Statutory Rules and Orders" issued by the Government, and amounting to several hundred in the year, are counted as one item on the appearance of the annual collected volume. The same rule applies to volumes of magazines, &c. Further detailed information regarding the year's publishing is supplied by the appended analytical tables.

General 30 Jul 19 Stechert
Part 2.63 = 1918 Cont.
15 Aug 19 - E.L.

CLASSIFIED ANALYSIS OF BOOKS PUBLISHED DURING THE YEAR 1918

Classes of Literature.	New Books.			New Editions	Totals for 1918	Totals for 1917
	New Books	Translations	Pamphlets			
Philosophy	167	3	10	26	206	201
Religion	607	8	114	54	783	759
Sociology	447	3	183	29	662	550
Law	110	—	2	18	130	146
Education	148	1	30	8	187	211
Philology	122	—	4	16	142	151
Science	232	5	28	64	329	346
Technology	279	3	9	87	378	268
Medicine, Public Health, &c.	263	11	21	85	380	300
Agriculture, Gardening ...	153	2	6	21	182	213
Domestic Arts	44	—	—	13	57	93
Business	152	—	5	22	179	217
Fine Arts	122	1	3	12	138	125
Music (Works about)	24	—	2	1	27	46
Games, Sports, &c.	27	—	2	12	41	47
Literature	212	1	4	33	250	216
Poetry and Drama	564	13	15	50	642	544
Fiction	755	22	—	237	1,014	1,537
Juvenile	328	2	4	50	384	539
History	516	11	64	38	629	686
Description and Travel	159	1	6	14	180	167
Geography	47	—	—	21	68	92
Biography	185	3	11	22	221	230
General Works	164	—	—	2	166	134
Military and Naval	261	4	45	31	341	313
Totals...	**6,088**	**94**	**568**			
	6,750			**966**	**7,716**	8,131
Totals for 1917	*6,606*			*1,525*	*8,131*	

ANALYTICAL TABLE SHOWING BOOKS PUBLISHED EACH MONTH DURING 1918.

	Jan.	Feb.	Mar.	Apr.	May	June	July	Aug.	Sep.	Oct.	Nov.	Dec.	Totals 1918	Totals 1917
New	637	391	463	452	478	439	520	421	438	721	630	498	6,088	5,716
Translations	16	11	10	12	9	6	3	5	3	5	10	4	94	108
Pamphlets...	57	44	43	56	50	60	54	36	27	63	45	33	568	782
Total New Books	710	446	516	520	537	505	577	462	468	789	685	535	6,750	6,606
New Editions	65	62	102	83	77	69	78	71	93	104	81	81	966	1,525
Totals...	**775**	**508**	**618**	**603**	**614**	**574**	**655**	**533**	**561**	**893**	**766**	**616**	**7,716**	**8,131**
Total for 1917	*606*	*806*	*667*	*591*	*706*	*615*	*667*	*657*	*607*	*705*	*800*	*704*	*8,131*	

PREFATORY NOTE

THIS eighty-second yearly issue of THE ENGLISH CATALOGUE OF BOOKS comprises the titles (under authors, and subjects or titles) of works published during 1918, and also of some received too late for inclusion in the eighty-first issue.

The main entry for each book begins with the author's surname (if known) in **heavy type.** As an index to these " Author " records, entries are also made under the titles, commencing with their most important words (which usually indicate the *subjects* with which the books deal), or with the first words; the name or word under which the main entry appears is printed in *italics* in these index entries, thus giving a reference to the place where the full information about a book may be found. Main entries and index entries are in one alphabet.

Writers with compound names are entered under the first part of the name, *e.g.* :—

Baring-Gould (Sabine)

and accordingly must be looked for in that order. References are also made, however, from the last part of the name.

The publications of learned Societies are recorded in an Appendix.

The names and addresses of the Publishers of Great Britain and Ireland, followed by those of the principal publishers in the United States and Canada, will be found at the end of the volume. The telegraphic and cable addresses and telephone numbers have been added when known.

Following the Preface is an analysis of the books of the year 1918, showing in detail the number of works in each class of literature, and giving the proportions of new books, translations, pamphlets, and new editions.

Every effort has been made to obtain the full particulars of the books noted. Special enquiries were made in every case where information was deficient; and most publishers courteously responded. In the cases where entries have been included without prices, the fault lies with the publishers concerned.

Hearty thanks are due to the many publishers, secretaries, librarians, authors and bibliographers who have assisted in making this book more correct and comprehensive than it would have been otherwise.

The Editor will be glad to have particulars (author, title, size, price, publisher, and month of publication) of any work which may have been omitted. Information regarding each book should be given on a separate slip of paper or postcard It should be addressed to *The Editor of* THE ENGLISH CATALOGUE OF BOOKS, " Publishers' Circular " Office, 19, Adam Street, Strand, London, W C. 2.

THE EDITOR.

1919.

The Names, Addresses and Telephone Numbers of PUBLISHERS are given at the end of this volume.

THE ENGLISH CATALOGUE 1918

*** The names or words printed in *Italic* in the Index Entries are those under which the books will be found fully described in the main entries.

*** In addition to the names of book-sizes, such as cr. 8vo., royal 8vo., &c., the sizes are also given whenever possible in inches, 1 inch = 2½ centimetres.

A. (A.) *See* D. (D. C. L.) and A. (A.)
A B C, *Hassall.* 3s. 6d. net.....*Oct.* '18
"A. E."—*Candle* of vision. By "A. E." [G. W. Russell] 6s. net.....*Oct.* '18
"A. E."—*National* being. By "A. E." [G. W. Russell]. 6s. net, 1s. 6d. net ....*May, Dec.* '18
Æ (George W. Russell), *Figgis* (D.) 1s. net *Jan.* '18
A.E.F., The, *Broun* (H.) 6s. net.....*June* '18
"A. H." *See* H. (A.)
"A. P." *See* P. (A.)

Abadie (J.)—Wounds of the abdomen. Pref. by J. L. Faure. Ed., w. pref., by Sir W. Arbuthnot Lane. Cr. 8vo. 7½ × 5, pp. 289, 7s. 6d. net (*Military medical manuals*)
UNIV. OF LONDON PR., *Apr.* '18

Abbey (John) and others—God hath not deceived the nations: being replies to the Report of the Committee appointed by the Archbishop of Canterbury on Unfermented Wine, the Word of God, and the use of intoxicating liquor, &c. By J. A., Rev. W. St. Clair Tisdall, and Rev. John Newton Wright. 8 × 5, pp. 72, 1s. (Orpington: "The Maples," Goddington Lane)
J. ABBEY, *Jan.* '18

Abbeys and castles of Yorkshire, *Waddington* (F.) 2s. .....*Oct.* '18

Abbot (Willis J.)—Aircraft and submarines: the story of the invention, development and present-day uses of war's newest weapons. Illus. 9¼ × 6¼, pp. 402, 15s. net
PUTNAM, *June* '18

Abbott (E. A., Rev.)—"Righteousness" in the Gospels. Roy. 8vo. 9¾ × 6¼, pp 14, swd. 1s net ....(Brit. Academy) MILFORD, *May* '18

Abbott (E. C.)—The Science of health and home-making. Cr. 8vo. pp. 302, 3s. 6d. net
G. BELL, *July* '18

Abbott (E. W.)—The Colliery official's, workman's and bill clerk's friend. 16mo. pp. 45 (South Shields: 49, Northcote St.)
E. W. ABBOTT, *Dec.* '17

Abbott (P.)—Mathematical tables and formulæ. Cr. 8vo. 7¼ × 4¾, pp. 62, 2s. net. (*Mod. mathematical ser.*) .....LONGMANS, *Nov.* '18

Abbott (P.)—Elementary numerical trigonometry. Cr. 8vo. 7¼ × 4¾, pp. 206, swd. 5s. net. (*Mod. mathematical ser.*) .....LONGMANS, *Nov.* '18

Abdomen, Surgery of the, War, *Wallace* (C.) 10s. 6d. net .....*June* '18

Abdomen, Wounds of the, *Abadie* (J.) 7s. 6d. net *Apr.* '18

Aberdeen R.F.A. Brigade, *Smith* (J.) ..*Feb.* '18

Aberdeen University: Interamna Borealis, *Leask* (W. K.) 6s. net .....*Dec.* '17

Abington Abbey, *Marshall* (Archibald) 7s. net *Sep.* '18

Above the battle, *Drake* (V.) 6s. net ....*Sep.* '18

Above the French lines: letters, *Walcott* (S.) 4s. 6d. net .....*May* '18

Abraham, Apocalypse of, *Box* (G. H.) and Landsman (J. I.) 4s. 6d. net .....*Apr.* '18

Abraham Lincoln: play, *Drinkwater* (J.) 3s., 2s. net .....*Oct.* '18

Abraham's life hist., *Edgar* (J.) 7d., 2½d. *June* '18

Academy. See *Royal* Academy.

Academy Architecture and Architectural Review, 1917–1918. Ed. by Hugh W. Martin-Kaye. Ryl. 8vo. 9¾ × 7¼, pp. 115, swd 5s. net
"ACADEMY ARCHITECTURE" OFFICES, *Aug.* '18

Accidents. See *Industrial* accidents; *Railway* accidents; *Street* accidents.

Accounts, Guide to keeping company, in the new Armies, *Todd* (C.) 1s. 6d. net.....*Nov.* '18

Accounts, Hire-purchase, &c., *Johnson* (G.) 2s. 10d. net .....*Dec.* '17

Accounts (Public), Ctte. of—Index and digest of evidence, Session 1917. 3d.
H.M. STATIONERY OFF., *Oct.* '17

Accounts (Public) Ctte.—Report, 2d.
H.M. STATIONERY OFF., *Aug.* '18

Acetylene—Cylinders for dissolved acetylene: report of Dept. Ctte. 2s.
H.M. STATIONERY OFF., *Jan.* '18

Achard (L. A. E.)—Belle-Rose. 8vo. pp. 564, 1s. 6d. net .....NELSON, *Jan.* '18

Achilleis, *Statius* (P. P.) Stati Silvæ, &c. 10s. 6d. *July* '18

Acidosis, Prin. of, &c., *Sellards* (A. W.) 4s. net *Jan.* '18

Acland (Mrs. Arthur H. D.)—Queer beasts and magics: an experienced grandmother's tale for grandsons. Illus. by M. A. Acland and "A. S. A." Cr. 8vo. 7½ × 5, pp. 156, 3s. 6d net .....SIDGWICK & J., *Dec.* '18

Acoustics for musicians, *Buck* (P. C.) 7s. 6d. net *May* '18

Active service French book for soldiers and sailors: containing "The Soldiers' language manual," by "Ajax"; "French for the Front," by E. F. Harris. 6½ × 3¾, pp. 58, 9d. net .....MARLBOROUGH, *Jan.* '18

Actor manager, *Merrick* (L.) 6s. net ....*Oct.* '18

Acts—Index to the Public General Acts, 1917-18; w. tab. showing effect of year's legislation on Public General Acts; also titles of Local and Private Acts arranged consecutively, alphabetically, and in classes. 6d.
H.M. STATIONERY OFF., *May* '18

Acts—Public General Acts, 1917–18, w. index, tables, titles of the Local and Private Acts, &c. 3s. .....H.M. STATIONERY OFF., *July* '18

Acts—*Local and private*: Baptist chapels scheme confirm., 6d.; Bedwas and Machen Urban District Council, 1s.; Boaz' divorce [private, n.p.–1], 6d.; Bristol waterworks, 3s. 3d.; Caerphilly Urban District Council, 1s. 6d.; Chepstow water, 2s. 3d.; Cheshire lines, 1s. 3d.; Congregational chapels scheme confirm., 1s.; Cork improvement, 6d.; Ebbw Vale Urban District Council, 3s.; Electric Lighting Orders confirm., 1s. 6d.; Essex and Herts Clergy Charity Scheme confirm., 1s.; Gas, Light and Coke Company's, 6d.; Gas and Water Prov. Orders, 2s. 9d.; Glasgow Boundaries Act, 1912 (Amendment) Order confirm., 3d.; Hemel Hempsted District gas, 3s.; Lea Bridge District gas, 1s. 6d.; Local Government Board's Prov. Orders confirm.: No. 1, 1s.; do.: No. 2, 2s.; do.: No. 3, 1s.; London Corn Exchange, 1s. 3d.; London County Council (Money), 9d.; Martin's divorce [private, n.p.–2], 6d.; North Cheshire water, 9d.; Nottinghamshire and Derbyshire tramways, 9d.; Presbyterian Church (Crook) Charity Scheme confirm., 6d.; Richmond (Surrey) electricity supply, 6d.; Royal Victoria Infirmary, Newcastle-upon-Tyne, 6d.; Sheffield Corporation, 1s. 6d.; Sir W. G. Armstrong Whitworth and Company, Ltd. (Railways), 4s. 3d.; South Eastern and London, Chatham and Dover Railways, 1s. 3d.
H.M. STATIONERY OFF., *Oct.* '17

Acts—Bills of exchange (Time of noting), 1d.; Consolidated Fund (No. 5), 1d.; Titles deprivation, 1d. *Local and private*: Pier and Harbour Orders confirm., 1s. 9d.
H. M. STATIONERY OFF., *Nov.* '17

Acts—Air Force (Constitution), 3d.; Parliament and local elections (No. 2), 1d. *Local and private*: Kenilworth gas, 2s. 9d.
H.M. STATIONERY OFF., *Dec.* '17

Acts—Appropriation, 4d.; Chequers Estate, 2d.; Education (Provision of meals) (Ireland), 1d.; Naval and military war pensions, &c. (Committees), 1d.; Air Force (Discipline and regulation), 9d; Naval Discipline Act, 1866 [Printed, as amended, in accord. w. Air Force (Constitution) Act, 1917], 6d. *Local and private*: Barrow-in-Furness Corporation Water, 9d.; Port of London, 3s. 3d.
H.M. STATIONERY OFF., *Jan.* '18

Acts—Bishoprics of Bradford and Coventry, 1d.; Coal mines control agreement (Confirmation), 2d.; Metropolitan Police, 1d.; Midwives (Ireland), 2d.; Military service, 1d.; National Health Insurance, 6d.; National Insurance (Unemployment), 1d.; National registration (Amendment), 1d.; Non-ferrous metal industry, 1d.; Redistribution of seats (Ireland), 2d.; Representation of the people, 1s. 6d.; Wills (Soldiers and sailors), 1d. *Local and private*: Ashton-under-Lyne Corporation, 3s. 6d.; Blackpool improvement, 4s.; Sheffield gas, 2s. 9d. .....H.M. STATIONERY OFF., *Feb.* '18

Acts—*Local and private*: South Staffordshire Mond Gas (Power and Heating) Company's (No. 2), 6d...H.M. STATIONERY OFF, *Mar.* '18

Acts—Consolidated Fund (No. 1), 1d.; Marriages (Ireland), 1d.; Military service (No. 2), 1d.; Overseas Trade Dept. (Secretary), 1d.; Trustee saving banks, 1d. *Local and private*: Parker's divorce (private, n.p.—3), 6d.; Port Glasgow Water Ord. Confirm., 1s. 6d.
H.M. STATIONERY OFF., *Apr.* '18

Acts—Army (Annual), 1d.; Defence of the Realm (Food profits), 1d.; Increase of rent, &c. (Amendment), 1d.; Post Office, 1d.; Workmen's compensation (Illegal employment), 1d.
H.M. STATIONERY OFF., *May* '18

Acts—Consolidated Fund (No. 2), 1d.; Defence of the Realm (Beans, peas, and pulse Orders), 1d.; Horse breeding, 1d.
H.M. STATIONERY OFF., *July* '18

Acts—Asylums and certified institutions (Officers' pensions), 1d.; British nationality and status of aliens, 1d.; Consolidated Fund (No. 3), 1d.; Corn production (Amendment), 1d.; Deputy lieutenants, 1d.; Education, 4d.; Expiring laws continuance, 1d.; Finance, 4d.; Flax companies (Financial assistance), 1d.; Government war obligations, 1d.; Juries, 1d.; Labourers (Ireland), 1d.; Land drainage, 2d.; Maternity and child welfare, 1d.; Naval prize, 1d.; Parliament and local elections, 1d.; Public health (Borrowing powers) Ireland, 1d.; Public works loans, 1d.; Small holding colonies (Amendment), 1d.; Solicitors (Articled clerks), 1d; Statutory undertakings (Temporary increase of charges), 1d.; Summary jurisdiction (Ireland), 1d.; Trade boards, 2d.; Trading with the enemy (Amendment), 2d.; War loan, 1d.; Workmen's compensation (Silicosis), 1d.; Army Act [Printed, in accord. w. Army (Annual) Act, 1885, w. Amendments to passing of Army (Annual) Act, 1918], 1s.; British Nationality and Status of Aliens Act, 1914 [Printed as amended in accord. w. British Nationality and Status of Aliens Act, 1918], 1d.
H.M. STATIONERY OFF., *Aug.* '18

Acts—Income tax (Consolidation), 2s.
H.M. STATIONERY OFF., *Sep.* '18

Acts—*Local and private*: Belfast Harbour, 2s. 3d.; British Gas Light Co, Ltd. (Norwich), 1s.; Brixham gas and electricity, 1s.; County of London Electric Supply Company's, 6d.; Electric Lighting Orders confirmation, 6d.; Glasgow and South Western Railway Order confirmation, 2s. 3d.; Glasgow Corporation Order confirmation, 1s.; Harrod's Stores, Ltd., 9d.; Land Drainage Provisional Orders confirmation: Lotting Fen, 6d.; do.: Pinchbeck, 6d.; do.: Woodwalton, 3d.; Local Government Board's Provisional Orders confirmation: No. 1, 6d.; do.: No. 4, 9d.; do.: No. 5, 1s. 3d.; do.: No. 6, 3s. 6d.; Local Government Board (Ireland) Provisional Orders confirmation: No. 1, 6d.; do.: No. 2, 3d.; London County Council (Money), 6d.; Motherwell Water (Supplementary supply) Order confirmation, 2s. 3d.; Nitrate Railways Co., Ltd., 6d.; Pontypridd and Rhondda water, 6d.; Provisional Order (Marriages) confirmation, 3d.; Railway passengers assurance (Consolidation), 2s.; Rothesay Tramways (Amendment) Order confirmation, 3d.; Shropshire, Worcestershire and Staffordshire electric power, 2s. 6d.; West Bromwich Corporation, 9d.; Westgate-on-Sea Congregational Chapel Charity Scheme confirmation, 6d.; Yorkshire electric power, 3d. .....H.M. STATIONERY OFFICE, *Oct.* '18

Acts. See also *Laws*; *Statutes*, etc.

Adair (Cecil)—Green dusk for dreams. Cr. 8vo. 7¾×5, pp 319, 6s. net ....S. PAUL, *Nov.* '18

Adair (Joan)—Songs from Dublin City. 7½×5, pp. 28, 1s. .....TALBOT PR., *Apr.* '18

Adam (C. G. M.)—Fresh sidelights on astrology: an elem. treatise on occultism. 8vo. pp. 100, 2s. 6d. ...."MODERN ASTROLOGY," *Sep.* '18

Adami (J. G.)—Medical contributions to the study of evolution. 8vo. 8¾×5¾, pp. 390, 18s. net
DUCKWORTH, *Apr.* '18

Adams, Abigail, *Richards* (L. E.) 6s. net *Jan.* '18

Adams (G. B.)—An Outline sketch of English constitutional history. Cr. 8vo. 7½×5, pp. 208, 7s. 6d. net .....MILFORD, *May* '18

Adams (J.)—The Suffering of the best Cr. 8vo. 7×4¾, pp. 164, swd. 3s. 6d. net
CLARK, *Nov.* '18

ADAMS

Adams (Prof. John) ed.—The New teaching. 8vo. 8¾×5¾, pp. 435, 10s. 6d. net
HODDER & S., *Aug.* '18

Adams (J. Quincy) ed.—The Dramatic records of Sir Henry Herbert, Master of the Revels, 1623–1673. Med. 8vo. 9½×6¼, pp. 170, 10s. 6d. net (*Cornell Studies in English*)
MILFORD, *Apr.* '18

Adams (John Quincy)—Writings. Ed. by Worthington C. Ford. Vol. 7, 1820–1823. 8vo. 18s. net
MACMILLAN, *May* '18

Adams Lottery, Australian tales, *Follick* (M.) 1s. 6d. net .....*June* '18

Adcock (A. St. John)—"Billicks." New ed. Cr. 8vo. 2s. net .....S. PAUL, *Dec.* '18

Adcock (A. St. John)—For remembrance: soldier poets who have fallen in the war. Cr. 8vo. 7½×5, pp. 246, 7s. 6d. net
HODDER & S., *Oct.* '18

Adcock (Marion St. John) (Mrs. S. H. Webb)—The Little stone. Illus. by M. Tarrant. Cr. 8vo. 5s. net .....HARRAP, *June* '18

Addeley (James) ed.—And behold we live: papers by a wounded soldier. [Atwood Tomkins.] 18mo. 6½×4, pp. 143, 1s. 6d. net CONSTABLE, *Mar.* '18

Address persons of rank, How to, *Thomas* (C. L. R.) 7d. net .....*Nov.* '18

Addresses, Essays and, in war time, *Bryce* (J.) 6s. net.....*Dec.* '18

Addresses, Miscellaneous, *Root* (E.) (Bacon; Scott) 10s. 6d. net .....*Feb.* '18

Addresses, Occasional, 1893–1916, *Asquith* (H. H.) 6s. net .....*Mar.* '18

Addresses, &c.: Tools ready to hand, *Ellis* (J.) 2s. net .....*Mar.* '18

Adelaide, Queen, Life and times of, *Sandars* (M. F.) 6s. net .....*Nov.* '18

Adenoids and tonsils, *Coolidge* (A.) 2s. 6d. net
Jan. '18

Adjutants, *Hints* for, in the field. By "Tallow." 2s. net .....*June* '18

Adkins (Thomas Francis)—The Nautical cookery book. 8th ed. Cr. 8vo. 6¾×4¾, pp. 240, 2s. 6d. net .....J. BROWN, *Apr.* '18

Adler (Alfred)—The Neurotic constitution: outlines of a comparative individualistic psychology and psychotherapy. Authori ed Eng. trans. by Bernard Glueck and John E. Lind. 8vo. 8¼×5¾, pp. 479, 16s. net K. PAUL, *May* '18

Adler (Elkin Nathan)—A Gazetteer of Hebrew printing. 9¼×6, pp. 23, 2s. GRAFTON, *Jan.* '18

Adler (Felix)—An Ethical philosophy of life presented in its main outlines. 8vo. pp. 388, 12s. 6d. net .....APPLETON, *July* '18

Adler (Michael)—Student's Hebrew grammar, w. exer. and vocab. 3rd ed. Cr. 8vo. 7½×5½, pp. 204, 7s. 6d. net .....NUTT, *Dec.* '18

Administrative reform of the Church: being the report of the Archbishops' Fourth Committee of Inquiry. 8vo. 8½×5½, pp. 32, swd. 6d. net
S.P.C.K., *May* '18

Administrative separation: what Belgians in invaded Belgium think of it. With a preface by M. H. Carton de Wiart. Tr. from French. Cr. 8vo. 7¼×4¾, pp. 67, swd. 6d. net
UNWIN, *Sep.* '18

Admirable Crichton, *Barrie* (J. M.) 15s. net, 3s. 6d. net .....*Jan., Aug.* '18

Admirals of the British Navy: portraits, &c., *Dodd* (F.) Pts. 1 and 2, ca. 5s. net
Dec. '17, *June* '18

Admiral's son and how he founded Pennsylvania, *O'Brien* (E. F.) 2s. 6d. net .....*Dec.* '17

Admiralty—Bulgarian language: a concise grammar, w. reading exer. and vocab. 5s.
H.M. STATIONERY OFF., *Jan* '18

Admiralty—Hydrographic. *Supplements to Pilots are gratis to purchasers of various Pilots.*

ADMIRALTY

Admiralty—Hydrographic. Arctic pilot. Vol. 2, 1911: Rev. supp. (3), 1917. Vol. 5, 1915: Rev. supp., 1918 ....POTTER, *Jan., Apr.* '18

Admiralty—Hydrographic. Australia pilot. Vol. 3, 1916: Supp., 1917. Vol. 5, 1914: Rev. supp. 1918 .....POTTER, *Oct.* '17, *Mar.* '18

Admiralty—Hydrographic. Baltic pilot. Pt. 1, 1912: Rev. supp. (II), 1917. Pt. 2, 1914: Rev. supp. (2), 1918. Pt. 3, 1913 Rev. supp. (2), 1918 .....POTTER, *Feb., July, Oct.* '18

Admiralty—Hydrographic. British Columbia pilot. Vol. 1, 1913: Rev. supp. (2), 1918
POTTER, *Oct.* '18

Admiralty—Hydrographic. Catalogue of charts, plans and sailing directions. Corrected to Dec. 31st, 1917 .....POTTER, *June* '18

Admiralty—Hydrographic. Central America and United States (West coasts) Pilot, 1916: Supp., 1917 .....POTTER, *Feb.* '18

Admiralty—Hydrographic. Channel pilot. Pt. 1, 1908: Supp. No. 4, 1917. Pt. 3, 1917: Supp. 1918 .....POTTER, *Oct.* '17, *July* '18

Admiralty—Hydrographic. China Sea pilot. Vol. 1, 1916: Rev. supp., 1918. Vol. 2, 1915: Rev. supp., 1918. Vol. 3, 1912: Rev. supp. (II), 1918. Vol. 4, 1912: Rev. supp. (2), 1917. Vol. 5, 1912: Rev. supp. (II), 1918
POTTER, *Oct., Feb., June, Apr.* '18

Admiralty—Hydrographic. Distance tables. Vol. 1, N. and W. coasts of Europe fr. Kara Sea to Cape Finisterre, incl. British Islands, Iceland, Faeroes, and the Baltic, w the Azores, Madeira, Canary Islands, Cape Verde Islands, and Gibraltar. 3rd ed. 2s.....POTTER, *Dec.* '17

Admiralty—Hydrographic. Distance tables. Vol. 3, Eastern shores of Atlantic Ocean and off-lying Islands, fr. Iceland to Cape of Good Hope (excl. British Islands, France, and North Coast of Spain), and Shores and Islands of Indian Ocean, incl. North and West Coasts of Australia. 2nd ed. 2s. .....POTTER, *July* '18

Admiralty—Hydrographic. Eastern Archipelago pilot. Pt. 3, 1911: Rev. supp. (2), 1917
POTTER, *Nov.* '17

Admiralty—Hydrographic. England (West coast) Pilot, 1910: Rev. supp. (3), 1918
POTTER, *July* '18

Admiralty—Hydrographic. France, Spain, and Portugal (West coasts) pilot, 1910: Rev. supp. (3), 1917 .....POTTER, *Feb.* '18

Admiralty—Hydrographic. India (West coast) pilot, 1909: Rev. supp. (3), 1918
POTTER, *Apr.* '18

Admiralty—Hydrographic. Irish coast pilot, 1911: Rev. supp. (3), 1918 ..POTTER, *Oct.* '18

Admiralty—Hydrographic. Japan pilot, 1914: Rev. supp., 1917 .....POTTER, *Oct.* '17

Admiralty—Hydrographic. Korea and Siberia (East coasts) and Sea of Okhotsk pilot, 1913: Rev. supp. (2), 1918.....POTTER, *Apr.* '18

Admiralty—Hydrographic. Lights and time signals, List of, 1918. Pt. 1, British Islands, 1s. 6d.; Pt. 2, North and Arctic Seas, except British Islands (Eastern shores of North Sea, Norway, White Sea, Iceland, and Faeröe Islands) 2s. 6d.; Pt. 3, Baltic Sea, 2s.; Pt. 4, Eastern side of North and South Atlantic Oceans, S. of Dunkerque (Western coasts of Europe and Africa, inc. Azores, Madeira, Canary and Cape Verde Islands, &c.), 1s. 6d.; Pt. 5, Mediterranean, Black, and Red Seas, 1s. 6d.; Pt. 6, Indian and West Pacific Oceans (South and East Africa, India, East Indies, China, Japan, Australia, New Zealand, and West Pacific Islands), 2s.; Pt. 7, Western side of South Atlantic Ocean and East Pacific Ocean (Eastern coast of South America, S. of Cape Orange, West coasts of South and North America, and

East Pacific Islands), 1s.; Pt. 8, Western side of North Atlantic Ocean (Canada, Newfoundland, and Labrador), 1s. 6d.; Pt. 9, do. (United States of America, Gulf of Mexico, West Indies, and North coast of South America to Cape Orange), 1s. 6d. .....POTTER, *Jan.*, *Feb.* '18

Admiralty—Hydrographic. Mediterranean pilot. Vol. 1, 1913: Rev. supp. (2), 1918. Vol. 2, 1916: Supp., 1917. Vol. 2, 1916: Rev. supp., 1918. Vol. 5, 1915: Rev. supp., 1917
POTTER, *Jan.* '18, *Apr.*, *Oct.*, *Dec.* '17

Admiralty—Hydrographic. Newfoundland and Labrador pilot. Vol. 1, East coast of Newfoundland, S. of Cape St. Francis, the South and West coasts and the Strait of Belle Isle, w. the coast of Labrador fr. Cape St. Charles to Blanc Sablon. 5th ed. 5s. Vol. 2, East coast of Newfoundland fr. Cape St. Francis to Cape Bauld, and the East coast of Labrador fr. Cape St. Charles to Cape Chidley. 1st ed., 1917. 5s.
POTTER, *Jan.* '18

Admiralty—Hydrographic. North Sea pilot. Pt. 4, 1909: Rev. supp. (3), 1918..POTTER, *May* '18

Admiralty—Hydrographic. Norway pilot. Pt. 1, South coast of Norway eastward from the Naze, and West coast of Sweden to Marstrand Fiord. 5th ed., 3s. 6d. Pt. 2, 1915: Rev. supplement 1917. Pt. 3, 1914: Rev. supp., 1917
POTTER, *Dec.* '17, *Jan.*, *Oct.* '18

Admiralty—Hydrographic. Notices to mariners, Index to, 1917. 3s.....POTTER, *Mar.* '18

Admiralty—Hydrographic. Nova Scotia (South-east coast) and Bay of Fundy pilot, 1911: Rev. supp (2), 1917 .....POTTER, *Oct.* '17

Admiralty—Hydrographic. Oceanic depths received at the Admiralty during 1917, List of. 1s. 6d. .....POTTER, *May* '18

Admiralty—Hydrographic. Pacific Islands pilot. Vol. 3, 1909: Rev. supp. (3), 1917.
POTTER, *Feb.* '18

Admiralty—Hydrographic. Persian Gulf pilot, 1915: Rev. supp. (2), 1918 POTTER, *June* '18

Admiralty—Hydrographic. Red Sea and Gulf of Aden pilot, 1909: Rev. supp. (3), 1917
POTTER, *Apr.* '18

Admiralty—Hydrographic. St. Lawrence pilot. 8th ed., 1916: Repr. 5s. ..POTTER, *June* '18

Admiralty—Hydrographic. South America pilot. Pt. 1, 1911: Rev. supp. (2), 1917
POTTER, *Oct.* '17

Admiralty—Hydrographic. South Indian Ocean pilot, 1911: Rev. supp. (2), 1917
POTTER, *Oct.* '17

Admiralty—Hydrographic. Tide tables. Abridged ed., containing Pt. 1, Tidal predictions for standard ports in Europe for 1918 w. tidal differences on the standard ports; and Pt. 2, Time of high water on full and change days w. the rise of the tide at Springs and at Neaps for the principal ports, &c., in Europe. 2s.
POTTER, *Oct.* '17

Admiralty—Hydrographic Tide tables. Pt. 1. Tidal predictions for standard ports of the world for 1919, w. tidal differences on the standard ports, w. table of high water at Dover. 2s. ....POTTER, *Oct.* '18

Admiralty—Hydrographic. West India pilot. Vol. 2, 1909: Rev. supp. (3), 1918. Vol. 3, 1909: Supp. No. 4, 1918
POTTER, *June*, *July* '18

Admiralty—Hydrographic. West Indies pilot. Vol. 1, 1912: Rev. supp, (2), 1918
POTTER, *Oct.* '18

Admiralty—Nautical almanac and astronomical ephemeris for the year 1920, for the meridian of the Royal Observatory, Greenwich. 2s. 6d.
H.M. STATIONERY OFF., *Dec.* '17

Admiralty—Nautical almanac, 1920. Abr. for use of seamen. 1s.
H.M. STATIONERY OFF., *Mar.* '18

Admiralty—Nautical almanac and astronomical ephemeris for 1921, for Meridian of the Royal Observatory, Greenwich; w. two eclipse maps. 2s. 6d. .....H.M. STATIONERY OFF., *Oct.* '18

Admiralty—Navy list. (Quarterly) Ea. 1s. 6d.
H. M. STATIONERY OFF., *Jan.*, *&c.* '18

Admiralty—Seamanship, Manual of, 1908 (Rev. and repr. 1915): Reprint., 1917. 3s. 6d.
H.M. STATIONERY OFF., *Feb.* '18

Admiralty's secret, *Dawe* (C.) 7s. net....*Oct.* '18

Adorable lad, *Howard* (K.) 5s. net .....*Nov.* '18

Adrift with Troddles, *Andom* (R.) 1s. ..*Dec.* '17

Adult Schools, Scheme of study, 1919: Light and freedom, *Viccars* (W. A.) 2s. 6d., 1s. net
Dec. '18

Advanced auction bridge (Royal spades). By "Bascule." 6th ed. 8vo. pp. 234, 5s.
DE LA RUE. *May* '18

Advent testimony addresses, *Dixon* (A. C.) 1s. 6d., 1s. net .....*Feb.* '18

Advent testimony handbooks. Vol. 1. 7½×5, pp. 106, 1s 9d net .....THYNNE, *June* '18

Advent. See also *Lord's* coming; *Second* coming, &c.

Adventure beautiful, *Whiting* (L.) 6s. net *Dec.* '18

Adventure bk., Dreadnought, *Marx* (W. J.) 4s. net
Sep. '18

Adventurer of the North, *Parker* (Sir G.) 1s. 6d. net .....*Aug.* '18

Adventures of Anthony and Anne, *Turner* (H. M.) 1s. 9d. net .....*May* '18

Adventures of Bindle, *Jenkins* (Herbert) 6s. net
Aug. '18

Adventures of Edmund Ludlow, *Spalding* (T. A.) 1s. 6d. net .....*Jan.* '18

Adventures of Gil Blas of Santillane, *Le Sage* (A. R.) 2s., 3s. net .....*Feb.* '18

Adventures of Jimmy Dale, *Packard* (F. L.) 7s. net .....*Oct.* '18

Adventures of Mabel, *Peck* (H. T.) 6s. net *Dec* '17

Adventures of Marmaduke Clegg, *Gerard* (M.) 5s. net .....*Dec.* '17

Adventures of two runaways, *Hope* (A. R.) 3s. 6d. net .....*Oct.* '18

Adventures on the Home Front, *Brex* (T.) 1s. 6d. net .....*May* '18

Adventuress, *Miller* (E.) 6d. net .....*Feb.* '18

Advertising, Church, *Ashley* (W. B.) 4s. 6d. net
Jan. '18

Advertising, *Function* and place of ....*Apr.* '18

Aelfred the Great: play, *Oswin* (Y.) 1s. *May* '18

Æneas at the site of Rome: observations on 8th bk. of Æneid, *Fowler* (W. W.) 4s. od net
Oct. '18

Aeneid VI, *Virgil.* (Freeman) 1s. 9d...*June* '18

Aeneid VII, 601–817: Virgil's "Gathering of the clans," *Fowler* (W. W.) 4s. 6d. net....*Sep.* '18

Æneid, 8th bk., Observations on: Æneas at the site of Rome, *Fowler* (W. W.) 4s. 6d. net
Oct. '18

Æneid X, *Virgil.* (Papillon; Haigh) 2s. *Sep.* '18

Aerbut and Gaertie in war-time, *Squiers* (G.) 1s. net .....*Feb.* '18

Aero engines, *Burls* (G. A.) 8s. 6d. net ..*June* '18

Aeronautical words, &c., Glossary of, *Stephens* (H. J.) 1s. net .....*June* '18

Aeronautics (Advisory Ctte. for)—Report, 1917–18. 1d. .....H.M. STATIONERY OFF., *Oct.* '18

Aeronautics, *Berriman* (A. E.) 3d. ....*Feb.* '18

Aeronautics in theory and experiment, *Cowley* (W. L.) and Levy (H.) 16s. net .....*Apr.* '18

Aeronautics, Naval, Textbook of, *Woodhouse* (H.) 35s. net .....*Jan.* '18

Aeronautics, Telegraphy, and war, *Bright* (C.) 16s. net .....*July* '18

Aeronautics, Text bk. of, *Shaw* (H.) 10s. 6d. net
Dec. 18

Aeronautics, &c. See also *Air*, &c.; *Aviation*, &c.; *Flying*, &c.

Aeroplane blue book (The): a directory of aircraft finance, 1918. 8vo. 8½×5½, pp. 79, swd. 1s. 6d. net
AEROPLANE AND GENERAL PUBG. CO., *May* '18

AEROPLANE

Aeroplane is built, How an, *Blakeney* (S.) 5s. net *May* '18
Aeroplane: scientific study, *Fage* (A.) 7s. 6d. net ..... *Dec.* '18
Aeroplane speaks, *Barber* (H.) 7s. 6d. net *May* '18
Aeroplane speaks, *Barber* (H.) 8s. 6d. net *Oct.* '18

Aeroplanes and aero engines: an intro. to the study of flight in simple language for the man in the street. By "Avion." Cr. 8vo. pp. 158, 2s. 6d. net ..... PEARSON, *July* '18
Aeroplanes: Fuselage design, *Judge* (A. W.) 3s. net ..... *May* '18
Aeroplanes, Military, *Loening* (G. C.) 21s. net *Jan.* '18
Aeroplanes, Military, 1918, *Loening* (G. C.) 21s. net ..... *Sep.* '18

Æsop's Fables. With 100 illustrations by F. Opper. 2nd ed. 8½×6½, pp. 312, 6s. net LIPPINCOTT, *Jan.* '18
Æsop's Fables. Ed. by F. C. Tilney. 8vo. 2s. net (*Tales for children from many lands*) DENT, *July* '18
Æsthetic theory: Sense of beauty, *Santayana* (G.) 6s. 6d. net ..... *Jan.* '18
Afforestation and the partially disabled, *Mawson* (T. H.) 1s. net ..... *Jan.* '18
Africa, Central, and the League of Nations, *Hawkin* (R. C.) 2d ..... *Aug.* '18
Africa, C., German Empire of, as basis of new German world policy, *Zimmermann* (E.) 1s. net *Oct.* '18
Africa, East, *Smuts* (Gen.) 1s. ..... *Apr.* '18
Africa, E., Brit.: After big game, *Meikle* (R. S. and Mrs. M. E.) 16s. net ..... *Jan.* '18
Africa, E. Brit.,: Microcosm of Empire, *Davis* (A.) 5s. ..... *May* '18
Africa, E., Campaign, Sketches of the, *Dolbey* (R. V.) 6s. net ..... *July* 18
Africa, E., Gen. Smuts' Campaign in, *Crowe* (J. H. V.) 10s. 6d. net ..... *July* 18
Africa, East, War zone, In the, *Briggs* (J. H.) 1s. 3d. net ..... *Aug.* '18
Africa, German rule in, *Lewin* (E.) 3d. net *Mar.* '18
Africa, *Prussian* lash in. By "Africanus." 2s. 6d. net ..... *Aug.* '18
Africa, S. and E., *Guide* to, 1918. 1s. net *Mar.* '18
Africa, S., *Geological* Soc. of—Transactions and Proceedings. Vol. 20. 21s. net .... *June* '18
Africa, South, History of, *Fairbridge* (D.) 3s. 6d. net ..... *Jan.* '18
Africa, S., Mercantile law of, *Wille* (G.) and Millin (P.) 16s. net ..... *Apr.* '18
Africa, S., Royal Society of. See under *Royal* Society of S. Africa.
Africa, S., Scorpion fauna of, *Hewitt* (J.) 32s. net *July* '18

Africa, South—Trade: Report for 1917. 3d. H.M. STATIONERY OFF., *Oct.* '18

Africa, South-west—Report on the natives of S.W. Africa and their treatment by Germany. 2s. 6d. ..... H.M. STATIONERY OFF., *Oct.* '18
African, S., exploration, *Lacy* (G.) 8th ser. 6d. *Aug.* '18
African, S., flowering plants, Sum. of distrib. of genera, *Schœnland* (S.) 15s. net ..... *Oct.* '18
African, S., history, 1795–1910, Select constitutional documents illustrating, *Eybers* (G. W.) 21s. net ..... *Apr.* '18

African (West) Currency Bd.—Report, year ended June 30, 1917. 2d. H.M. STATIONERY OFF., *Dec.* '17

"**African** World" Fourth War Annual, 1917-1918. Ed. by Leo Weinthal. 13×8¾, pp. 272, 3s. (801, Salisbury Ho., E.C. 2) OFFICE, *Mar.* '18
"Africanus"—*Common* sense. 1s. .... *Mar.* '18
"Africanus"—*Prussian* lash in Africa. 2s. 6d. net ..... *Aug.* '18
After dinner stories, *Van Vorst* (M.) 5s. net *Mar.* '18
After Easter, *Tucaig* (S.) 1s. net ..... *Dec.* '18
After forty years, *Rogers* (S.) 2s. 6d. net .. *July* '18
After the War, *Fisher* (Visc.) 2s. 6d. net .. *Nov.* '18

AGRICULTURE

After they came out of the Ark, *Smith* (E. B.) 10s. net ..... *Nov.* '18

After war: a future policy. 8½×5½, pp. 16, 3d. ST. CATHERINE PR., *Oct.* '18
After-War problems, *Dawson* (W. H.) 7s. 6d. net *Jan.* '18
Afterwards: poems, *Boddy* (J. V.) 9d. net *Apr.* '18

Aga Khan (H. H. the)—India in transition: a study in political evolution. 8vo. 8¾×5½, pp. 322, 18s. net P. LEE WARNER; MEDICI SOC., *July* '18

Agate (James E., Capt.)—Buzz, buzz! essays of the theatre. 8vo. 8×5¼, pp. 253, 7s. 6d. net COLLINS, *Oct.* '18
Agatha's fortune, *Bindloss* (H.) 5s. net .. *Mar.* '18
Age of gold, *Freeman* (F. W.) 1s. 3d. net .. *July* '18
Aggs (W. H.)—*Chitty's* Statutes of practical utility, 1917–18. 15s. net ..... *Aug.* '18

Agnew (Sir Andrew N.)—An Introduction to forestry for young people. 18mo. 6¼×4, pp. 83, swd. 1s. 6d. net DOUGLAS & F., *Nov.* '18
Agnosticism to Christianity, My conversion from, *Thornton* (G.) 1s. net ..... *Jan.* '18
Agresti (Antonio) see *Zimmern* (H.) and Agresti.
Agricultural almanac, &c., *Vinton's*, 1918. 1s. 6d. *Jan.* '18
Agricultural botany, *Percival* (J.) 12s. 6d net *Dec.* '18
Agricultural Policy Sub-Ctte.: *Reconstruction* (Ministry of)—Rpt. on methods of effecting increase in home grown food supplies, 1s. 3d.; Summaries of evidence, w. index, 1s. 3d. *June* '18

Agricultural statistics. 1916—Vol. 51, pt. 3, prices and supplies of corn, live stock, and other agricultural produce in England and Wales. 3d. ..... H.M. STATIONERY OFF., *Dec.* '17

Agricultural statistics, 1917. Vol. 52, pt. 1, Acreage and live stock returns of England and Wales, w. summaries for U.K., 3d. Vol. 52, pt. 2, Returns of produce of crops in England and Wales, w. summaries for U.K., 2d. Vol. 52, pt. 3, Prices and supplies of corn, live stock and other agricultural produce in England and Wales, 2d. H.M. STATIONERY OFF., *Mar.*, *June*, *Oct.* '18

Agricultural Statistics (Scotland), 1915—Vol. 4, Pt. 3, Prices and supplies of grain, live stock, and other agricultural produce. 2d. H.M. STATIONERY OFF., *July* '18

Agricultural statistics (Scotland), 1916. Vol. 5. pt. 1, Acreage and live stock returns of Scotland, w. summary for U.K. 3d. H.M. STATIONERY OFF., *Aug.* '18

Agriculture and Fisheries (Bd. of)—Army Cattle Ctte.: Report. Pt. 1. 1s. H.M. STATIONERY OFF., *June* '18

Agriculture and Fisheries (Board of)—Dairy cows, Register of, w. authenticated milk records, year ended Sept. 30, 1917. Vol. 1. 2s. H.M. STATIONERY OFF., *July* '18

Agriculture and Fisheries (Bd. of)—Diseases of Animals Acts, Markets and Fairs (Weighing of Cattle) Acts, &c.: Annual report of proceedings, 1917. 3d. .. H.M. STATIONERY OFF., *May* '18
Agriculture and Fisheries (Bd. of)—Freshwater Fish Ctte. See under *Fisheries*.

Agriculture and Fisheries (Bd. of)—Journal. (Monthly) Ea. 4d. post free (3, St. James's Sq., S.W. 1) BD. OF AGRICULTURE, *Jan.*, *&c.*, '18

Agriculture and Fisheries (Bd. of)—Small Holding Colonies Act, 1916: Annual report of proceedings, 1917. 1d. H.M. STATIONERY OFF., *Apr.* '18

Agriculture and Fisheries (Bd. of)—Veterinary Officer (Chief): Annual report, 1917 2d. H.M. STATIONERY OFF., *Oct.* '18

Agriculture for Ireland (Dept. of)—17th Annual gen. report, 1916–17. 1s. H.M. STATIONERY OFF., *May* '18

AGRICULTURE

Agriculture for Ireland (Dept. of)—Banking, railway, and shipping statistics, Ireland, 1916–17. 1d. ....H M STATIONERY OFF., *Oct.* '18

Agriculture for Ireland (Dept. of)—Charges for scutching flax and the disposal of tow: Report of Dept. Ctte. 2d.
H.M. STATIONERY OFF., *May* '18

Agriculture for Ireland (Dept. of)—Irish draught horse book. Vol. 1, Stallions Nos. 1 to 51, and Mares Nos. 1 to 375, 1918. 1s. 6d.
H.M. STATIONERY OFF., *May* '18

Agriculture for Ireland (Dept. of)—Journal. (Quarterly) Ea. 6d.
H.M. STATIONERY OFF., *Jan., &c.*, '18

Agriculture for Ireland (Dept. of)—Sea and inland fisheries of Ireland: Report, 1916. 3d.
H.M. STATIONERY OFF., *May* '18

Agriculture for Scotland (Bd. of)—Journal of Agriculture. (Quarterly). Ea. 6d.
H.M. STATIONERY OFF., *Jan., &c.* '18

Agriculture for Scotland (Bd. of)—6th Report, 1917. 4d. ..H.M. STATIONERY OFF., *June* '18

Agriculture, Co-operation in Danish, *Faber* (H.) 8s. 6d. net .....*June* '18

Agriculture, Facing the future of, *Philip* (W. W.) 1s. .....*Dec.* '17

Agriculture: Farm and the nation, *Porter* (J.) 6d. net .....*Mar.* '18

Agriculture, Future of our, *Wolff* (H. W.) 12s. 6d. net .....*Apr.* '18

Agriculture in Berkshire, *Orr* (J.) 8s. 6d. net *Feb.* '18

Agriculture, Openings in, suitable for disabled sailors and soldiers, *Pensions* (Ministry of) 1d. *July* '18

Agriculture: Two girls on the land, *Hockin* (O.) 2s. 6d. net .....*July* '18

Ahmad (Azimuddin) see *Azimuddin* Ahmad.

Ahmadia Movement: *Crying* need of the age fulfilled. 2d. .....*May* '18

Ainsley (Thomas L.)—A Guide book to the Board of Trade examination. 56th ed. Ryl. 8vo. 9¾×6, pp. 568, 8s. 6d.
AUTHOR: SIMPKIN, *Mar.* '18

Ainsley's Nautical almanac and tide tables for 1919. 8vo. 9×5¾, pp. 480, 2s. 6d. (Mill Dam, South Shields) ..... T. L. AINSLEY, *Oct.* '18

Ainslie (Graham M., Major) comp. and illus.—A Handbook on rifles and hand-grenades. Cr. 8vo. 6s. net ....CHAPMAN & H., *Mar.* '18

Ainsworth (Eustace, Capt.)—Billie Impett and Doris. Cr. 8vo. 7½×5, pp. 253, 5s. net
HODDER & S., *June* '18

Air analysis, Methods of, *Haldane* (J. S.) 6s. net *Dec.* '18

Air, *Cavalry* of the. By "Flight Commander." 6s. net .....*Dec.* '18

Air fighter, Red, *Richthofen* (M.) 2s. 6d. net *May* '18

Air Force Act—An Act to provide for the discipline and regulation of the Air Force: being the Army Act modified in accord. w. the provisions of the Air Force (Constitution) Bill. 9d.
H.M. STATIONERY OFF., *Nov.* '17

Air Force—Estimates, 1918–19. 1d.
H M. STATIONERY OFF., *Feb.* '18

Air Force (Royal)—Air-Force law (Provisional manual). 1s. 6d. H.M. STATIONERY OFF., *Apr.* '18

Air Force (Royal)—King's Regulations and Orders, 1918. 1s. 6d.
H.M. STATIONERY OFF., *May* '18

Air giant, *Dill* (E. C.) 3½d., 2d. .....*Aug.* '18

Air, Glorious exploits of the, *Middleton* (E. C.) 2s. net .....*Nov.* '18

Air, In the: three years on and above three fronts, *Hall* (B.) 2s. 6d. net .....*Nov.* '18

Air, Lords of the, *Hayens* (H.) 7s. 6d. net *Oct.* '18

Air, Mastery of the, *Claxton* (W. J.) 3s. 6d. net *Oct.* '18

Air men o' war, *Cable* (B.) 6s. net.....*Dec.* '18

Air navigation, *Dixie* (A. E.) 10s. 6d. ..*June* '18

ALI

Air, Resistance of, *De Villamil* (R.) 7s. 6d. net *Jan.* '18

Air scout, *Strang* (H.) 5s., 4s. net .....*Oct.* '18

Air, Victoryin: [correct breathin.], *Kingscote* (E.) 1s. net .....*Jan.* '18

Air, &c. See also *Aeronautics*, &c.; *Aviation*, &c. *Flying*, &c.

Aircraft, *All* the world's. 1918. 25s. net *Oct.* '18

Aircraft and submarines, *Abbot* (W. J.) 15s. net *June* '18

Aircraft, Dictionary of, *Dommett* (W. E.) 2s. net *Mar.* '18

Aircraft in war and commerce, *Berry* (W. H.) 1s. 6d. net .....*Feb.* '18

Aircraft industry, *British* industrial and commercial potentialities. 6s. net.....*Dec.* '18

Aircraft, Magnetic compass in, *Osborne* (F. O. C.) 1s. net .....*Sep.* '18

Aircraft steels, Brit. standard specifications for, for Govt. purchases in U.S.A., *Engineering* Standards Ctte. (Brit.) 1s. net .....*May* '18

Aircraft: Triplane and the stable biplane, *Hunsaker* (J. C.) 3s. net.....*Dec.* '18

Airfare of to-day and of the future, *Middleton* (E. C.) 3s. 6d. net .....*Feb.* '18

Airman's wife (An). Cr. 8vo. 7½×5, pp. 302, 5s. net .....JENKINS, *Jan.* '18

Airmen on superphysical plane, *Stilwell-Taylor* (I. E.) 6d. .....*Oct.* '18

Airy (W.)—On the ancient trade weights of the East. 8vo. 8¾×5½, pp. 36, priv. printed (Croom's Hill, Greenwich, S.E. 10)
AUTHOR, *Aug.* '18

Airy nothings, *Barber* (H.) 3s. 6d. net....*Sep.* '18

Aiyar (K. V. S.)—Historical sketches of ancient Dekhan. Foreword by Dr. Sir S. Iyer. Vol. 1. 8vo. pp. 432, 7s. 6d. .....LUZAC, *Mar.* '18

"**Ajax**"—The *German* pirate. 6d. net..*June* '18

"Ajax"—Soldiers' language manual: *Active* service French bk. 9d. net.....*Jan.* '18

Akbar: Supplement to the first volume of Gladwin's "Ayeen Akberi," *Williams* (L. F. R.) 3s. net .....*Mar.* '18

Aladdin: pantomime, *Kenchington* (F.) 6s. net *May* '18

"Alamort"—*Soul* of the unfaithful. 1s. 6d. net *Apr.* '18

Albanesi (E. Maria)—Truant happiness. Cr. 8vo. 7¾×5, pp. 319, 5s. net..WARD, LOCK, *May* '18

Alberti (Mario) and others—Italy's Great War and her national aspirations. Intro. chapter by H. Nelson Gay. Cr. 8vo. 6¾×4¾, pp. 267, 5s. net .....UNWIN, *Oct.* '18

Alcohol and life, *Hunter* (J. A.) 1s. ....*May* '18

Alcohol and life: scientific temperance teaching, *Hunter* (J. A.) 3 pts., ea. 4d. .....*Nov.* '18

Alcohol [illegible] *Liquor* Traffic (Cent. Control Bd.) 2s. 6d., 1s. *Feb., Apr.* 18

Alcohol: longevity, *Fisk* (E. L.) 5s. ....*Dec* '17

Aldersmith (H.) see *Hanan* (D.) and Aldersmith.

Aldrich (Mildred)—On the edge of the war zone: from the Battle of the Marne to the entrance of the Stars and Stripes Cr. 8vo. 7½×5 pp. 250, 5s. net .....CONSTABLE, *July* '18

Alexander (Father)—The Catholic home. 7¼×4¾, pp. 145, 1s. 6d. net....WASHBOURNE, *Mar.* '18

Alexander (J.) and Kear (J. A.)—The Encyclopædia of draughts. 2nd ed. Vols. 1, 4, 5, 6, ea. 2s. net .....MARLBOROUGH, *Sep.*, &c. '18

Alexandrine Gospel, *Maitre* (A.) 1s. 6d. net *Jan.* '18

Alexis, *Maclean* (S.) 6s. net.....*Dec.* '17

Algebra, Philosophy and fun of, *Boole* (M. E.) 3s. net .....*Oct.* '18

Alhambra, Tales of the, *Irving* (W.) Simplified by L. H. Cheney. 2s. 6d. net .....*July* '18

Ali (Torick Ameer-) see *Ameer-Ali*.

Ali Baba and Aladdin. Mainly illus. by T. Blakeley Mackenzie. Fol. 10½×8, pp. 128. 5s. net.....HARRAP, *Aug.* '18

ALICE'S

Alice's adventures in wonderland, *Carroll* (L.) Illus. by M. W. Tarrant. 6s. net....*Aug.* '18

Aliens (Naturalization)—Return showing names, &c., of all aliens to whom certificates of naturalization have been issued during 1917, &c. 3d. H.M. STATIONERY OFF., *May* '18

Aliens Restriction Order, 1916, w. additions, omissions, and substitutions to Mar. 4, 1918. 3d. .....H.M. STATIONERY OFF., *Apr.* '18

"Alisma"—*Reminiscences* of a student's life at Edinburgh in the seventies. 4s. net ..*Oct.* '18

Alison's adventure, *Bindloss* (H.) 1s. 6d. net *Mar.* '18

Aliyyu 'bnu'l-Hasan 'El-khazrejiyy—The Pearl strings: a history of the Resuliyy dynasty of Yemen. Arabic text, ed. by Shaykh Muhammed 'Asal. Indices by R. A. Nicholson. (Vol. 3, pt. 5 of Gibb Memorial Fund Ser., containing the second half of the Arabic text). Ryl. 8vo. pp. 501, 8s.....LUZAC, *Oct.* '18

Alkali industry, *Partington* (J. R.) 7s. 6d. net *Apr.* '18

Alkali, &c., works—54th Annual report by Chief Inspector: Proceedings during 1917. 1s. 6d. H.M. STATIONERY OFF., *July* '18

All ages, *Bell* (J. J.) 6s.....*Jan.* '18

All-of-a-sudden Carmen, *Kobbé* (G.) 6s. net *Sep.* '18

All the way to Alfriston, *Farjeon* (E.) 2s. net *June* '18

All the world's aircraft, 1918. (Originally known as "All the world's airships: war flying annual." Founded by the late Fred. T. Jane.) Ed. by C. G. Grey. 8¼×13, pp. 551, 25s. net LOW, *Oct.* '18

Allen (A. W.)—Mill and cyanide handbook. 18mo. 6¾×4¼, pp. 138, 6s. net ....GRIFFIN, *Oct.* '18

Allen (Anthony)—First songs. Cr. 8vo. 7¾×5, pp. 64, 4s. net .....MAUNSEL, *Oct.* '18

Allen (E. H.)—The Room without a door: a story of Dartmoor. Cr. 8vo. 7¾×5¼, pp. 286, 5s. net .....BLACK, *Nov.* '18

Allen (Grant)—What's bred in the bone. 8vo. pp. 318, 1s. 9d., 1s. .....NEWNES, *Oct.* '18

Allen (James Lane)—The Choir invisible. Cheap ed. 18mo. 6½×4¼, pp. 252, 1s. net MACMILLAN, *Mar.* '18

Allen (James Turney)—The First year of Greek. Cr. 8vo. 7s. 6d. net .....MACMILLAN, *Mar.* '18

Allen (Marian)—The Wind on the downs. 6½×5, pp. 63, 2s. net .....HUMPHREYS, *June* '18

Allerton (Mark)—A Business girl. Cr. 8vo. 7½×5, pp. 277, 6s. net .....HODDER & S., *Dec.* '18

Allerton (Mark)—The Case of Richard Eden. Cr. 8vo. 7½×5, pp. 316, 5s. net HODDER & S., *May* '18

Allerton (Mark)—A Maid and her money. 7½×5, pp. 312, 5s. net .....HODDER & S., *May* '18

Allhusen (Beatrice)—April moods, and later verses. 6×5, pp. 177, 2s. 6d. net HUMPHREYS, *Dec.* '17

Alliance temperance war almanack for 1918. 8½×5½, pp. 32, 2d. ....(11, Tothill St., S.W. 1) UNITED KINGDOM ALLIANCE, *Feb.* '18

Allies' gains on the Western Front, 1914–1917. [Map]. 36×30, 2s. net ....PHILIP, *Mar.* '18

Allies map of the Western Front (The): a detailed Paris to the Rhine reference map. 8vo. (case) 9×5¾, swd. 2s. 6d. net.....PHILIP, *Nov.* '18

Allotment gardening, *Thomas* (H. H.) 1s. 6d. net *Nov.* '18

Allotment holder's guide, *May* (W. F.) 1s. net *Aug.* '18

Allotment, Kingsway bk. of the, *Lawrance* (C. F.) 2s. 6d. net .....*Dec.* '18

Allotment year, *Howe* (J.) .....*Aug.* '18

Allotments for all: story of a great movement, *Butcher* (G. W.) 2s. net .....*Apr.* '18

All's well, Billy, *Troubridge* (Lady) 6s. net *Oct.* '18

AMERICAN

Almanac, *Moore's*. 9d. net .....*Sep.* '18

Almanac, *Orion's*, 1919. 9d. net .....*Oct.* '18

Almanac and ephemeris, *Zadkiel's*, 1919. 1s. net *Oct.* '18

Almanac, *Bible*-searching, 1919. 1½d. net *Oct.* '18

Almanack, *Golden* grain, &c., 1919. 3d., 2d. net .....*Dec.* '18

Almanack, *Old* Moore's, 1919. 2d. net..*Aug.* '18

"Alpha of the Plough"—*Leaves* in the wind. 5s. 6d. net.....*Oct.* '18

Alphabet of stories, *May* (W. J.) 3s. 6d. net *Nov.* '18

Alsace-Lorraine in England. 8½×5½, pp. 36, 3d. (18, Green St., W.C. 2.) LIGUE PATRIOTIQUE DES ALSACIENS-LORRAINS, *Mar.* '18

Alsace-Lorraine, past, present and future, *Phillipson* (C.) 25s. net.....*July* '18

Alsace-Lorraine, *Question* of. 3d.....*Mar.* '18

Alsace-Lorraine, Question of, *Duhem* (J.) 2s. 6d. net .....*Feb.* '18

Alsace-Lorraine, Question of, *Lavisse* (E.) and Pfister (C.) 2d.....*Mar.* '18

Alsace-Lorraine: relations to France and Germany, *Blumenthal* (D.) 3s. net.....*Jan.* '18

Alsace-Lorraine, Shrines in, *M'Kerlie* (E. M. H.) 4s. .....*Nov.* '18

Alsace-Lorraine: Stolen lands, *Harrison* (M.) 3s. 6d. net .....*Oct.* '18

Alsace-Lorraine, True story of, *Vizetelly* (E. A.) 10s. 6d. net.....*Mar.* '18

Altar, The Jewish, or the Lord's Table, *Denman* (F. L.) 1d. .....*Mar.* '18

Altsheler (Joseph A.)—The Great Sioux trail: a story of mountain and plain. 8vo. pp. 341, 6s. net.....APPLETON, *May* '18

Altsheler (Joseph A.)—The Rulers of the Lakes: a story of George and Champlain. 8vo. pp. 332, 6s. net .....APPLETON, *Dec.* '17

Amar (Jules, Prof.)—The Physiology of industrial organisation and the re-employment of the disabled. Tr. by Bernard Miall. Ed. w. notes and intro. by A. F. Stanley Kent. Illus. Ryl. 8vo. 10×6½, pp. 396, 30s. net LIBRARY PR., *Dec.* '18

Amaranth Club, *Fletcher* (J. S.) 5s. net....*Feb.* '18

Amazing City, *Macdonald* (J. F.) 8s. 6d. net *June* '18

Amazing interlude, *Rinehart* (M. R.) 7s. net *Nov.* '18

Ambulance for Boy Scouts: how to gain the badge. By an Ambulance Instructor. Cr. 8vo. 7×4¾, pp. 31, swd. 2d. net J. BROWN, *Jan.* '18

Ameer-Ali (Torick) tr.—Memoirs, *Melvill* (Sir A.) 10s. 6d. net .....*Aug.* '18

America, England and, *Read* (C.) 3d. net *Sep.* '18

America, Forest law in, Development of, *Kinney* (J. P.) 11s. 6d. net.....*Mar.* '18

America: Geography, Clarendon, Pt. 6, *Herbertson* (F. D.) 1s. 6d. .....*May* '18

America, N. and C., and W. Indies, *Herbertson* (F. D.) Elem. geography. Vol. 5. 1s. 6d. net *Feb.* '18

America: Over here, *MacQuarrie* (H.) 6s. net *July* '18

America, South, an industrial and commercial field, *Koebel* (W. H.) 18s. net..... .*Sep.* '18

America, S., and the War, *Kirkpatrick* (F. A.) 4s. 6d. net .....*Oct.* '18

America, Speeches in: Balfour, &c., *Halsey* (F. W.) 7s. 6d. .....*Oct.* '18

America, &c. See also *United* States.

American city progress and the law, *McBain* (H. L.) 6s. 6d. net.....*May* '18

American constitutional law, Essentials of, *Thorpe* (F. N.) 9s. net.....*Mar.* '18

American constitutional law, Position of foreign corporations in, *Henderson* (G. C.) 6s. 6d. net *Aug.* '18

American craftsmen, Early, *Draper* (W. A.) 12s. 6d. net .....*July* '18

American education, Classical and, *Warren* (E. P.) 1s. 6d. net ..... *Nov.* '18
American E.F.: with Gen. Pershing, *Brown* (H.) 6s net ..... *June* '18
American in Gt. Britain: automobile tour, *Murphy* (T. D.) 1s. 6d ..... *Dec.* '18
American Jl. of International Law. See under *International.*
American literature, History of, *Trent* (W. P.) and others. Vol. 1. 15s. net ..... *Apr.* '18
American negro slavery, *Phillips* (U. B.) 12s. 6d. net ..... *Sep.* '17

American pocket guide book to Great Britain and Ireland. 8vo. 3s. 6d. net .... PHILIP, *Nov.* '18
American Republics, Spanish-, *Robertson* (W. S.) 12s. 6d. net ..... *Oct.* '18
American schools, Democracy and, *Judd* (C. H.) 3d. net ..... *Sep.* '18

American Sociological Society—Papers and proceedings, 12th annual meeting. Subject: Social control. Ed. by S. E. W. Bedford. Ryl. 8vo. 9½×6¾, pp. 276, 6s. 6d. net (*Pubcns. of the A.S.S.* Vol. 12) CAMB. UNIV. PR., *Apr.* '18
American soldiers, Welcome to all, *Hay* (I.) 6d. *Dec.* '18
American verse, Modern, *Claire* (R.) 6s. net *Dec.* '18
American visit, My [War], *Smith* (Sir F.) 6s. net *Apr.* '18
American women and the world war, *Clarke* (I. C.) 7s. 6d. net ..... *May* '18
Americanism, *Hill* (D. J.) 5s. net ..... *Sep.* '18
Americans and the world crisis, *Small* (A. W.) 3d. net ..... *Apr.* '18
"America's" cup races, *Stone* (H. L.) 10s. 6d. net ..... *Aug.* '18
America's day, *Phayre* (I.) 12s. 6d. net.. *Oct.* '18
Ami Fritz, *Erckmann* (E.) and Chatrian (A.) Adapted and ed. by O. Siepmann. 3s. net. Key, 2s. 6d. net. Word and phrase book, 6d. net ..... *Mar.* '18
Amos, Joel and, *Williams* (A. L.) Minor Prophets unfolded. 1s. 6d. net..... *Mar.* '18
Amphibians and reptiles, N. American, Check list. of, *Stejneger* (L.) and Barbour (T.) 10s. 6d. net ..... *Apr.* '18
Amputation stumps: care and after-treatment, *Huggins* (G. M.) 7s. 6d. net..... *May* '18
Amusements, *Scientific.* By "Tom Tit." 5s. net ..... *Dec.* '18

Anacreon—Odes. Trans. by "M." 7¼×4¾, pp. 46, 1s. net ..... STOCKWELL. *Apr.* '18
Anaemia, The Spleen and: studies, *Pearce* (R. M.) 21s. net ..... *Apr.* '18
Analysis of food and drugs, Aids to, *Moor* (C. G.) and Partridge (W.) 4s. 6d., 4s. net .... *June* '18
Analysis, Qualitative chemical, Manual of, *Morton* (J. R.) 6s. net ..... *Apr.* '18
Analysis, Volumetric, *Boone* (W. T.) 3s. 6d. net *June* '18
Analysis, Volumetric, New reduction methods in, *Knecht* (E.) and Hibbert (E.) 5s. net.. *Oct.* '18
Anarchism: Roads to freedom, *Russell* (B.) 7s. 6d. net ..... *Dec.* '18
Anarchy, *Complete* grammar of, by Members of the War Cabinet and Their Friends. 1s. net *Aug.* '18
Anatomy, *Whittaker* (C. R.) Abdomen. 1s. 6d. *Sep.* '18
Anatomy, Artistic: Studies in the human figure, *Ellwood* (C. M.) and Yerbury (F. R.) 16s. net *Oct.* '18
Anatomy: Atlas of neck, thorax, &c., *Symington* (J.) 126s..... *Jan.* '18
Anatomy, descriptive and applied, *Gray* (H.) 37s. 6d. net ..... *June* '18
Anatomy, Human, Compend of, *Potter* (S. O. L.) 6s. 6d. net ..... *May* '18
Anatomy, Prac., Companion to manuals of, *Jamieson* (E. B.) 7s. 6d. net..... *May* '18
Anatomy, Prac., Manual of, *Cunningham* (D. J.) (Robinson). Vol. 2. 12s. 6d. net.... *Feb.* '18

Anatomy, Surgical applied, *Treves* (Sir F.) 10s. 6d. net ..... *Feb.* '18
Anatomy, Surgical, Manual of, *Beesly* (L.) and Johnston (T. B.) 16s. net..... *Nov.* '18
Anatomy, Text-book of, *Cunningham* (D. J.) (Robinson) 35s. net ..... *Feb.* '18
Anchor, *Sadler* (M. T. H.) 6s. net ..... *July* '18
Ancient mappe of fairyland, *Sleigh* (B.) 15s. net *Dec.* '17
Ancient mariner, *Coleridge* (S. T.) 6d. .. *Sep.* '18
And behold we live: papers by a wounded soldier, *Adderley* (J.) 1s. 6d. net..... *Mar.* '18

Andersen (Hans Christian)—Fairy stories. Col. plates by Margaret W. Tarrant. 2nd ed. 8vo. 8¼×6, pp. 340, 6s. net WARD, L.. *Aug.* '18

Andersen (Hans)—Fairy tales. Set forth in simple words for young children, by William Woodburn. Illus. by Gordon Robinson. 8¼×5½, pp. 521, 7s. 6d. net.. CHAMBERS, *Dec.* '17

Andersen (H. C.)—The Mermaid and other tales. Ed. by F. C. Tilney. 8vo. 2s. net (*Tales for children from many lands*) .... DENT, *July* '18

Andersen (Hans)—The Snow Queen. Retold by Louey Chisholm. Fol. 11×9, pp. 31, 1s 9d. net NELSON, *Nov.* '18
Anderson (Anne) see *Mansion* (H.) and Anderson.

Anderson (Charles R.)—Anderson's Ready reckoner for packing cases. 8vo. 5s. (Belfast: 30, Chichester St.) WM. BROWN & SONS, *May* '18

Anderson (David)—Edith Cavell, and other poems. Cr. 8vo. 7½×5, pp. 88, 2s. 6d net LONGMANS, *Feb.* '18

Anderson (G.) and Subedar (M.)—The Expansion of British India, 1818–1858. 8vo 8¾×5½, pp 208, 4s. 6d. net ..... G. BELL, *Mar.* '18

Anderson (P. J.)—Ewen MacLachlan, librarian to University and King's College, Aberdeen, 1800–1818. 8vo. pp. 32. 1s. 6d. net ABERDEEN UNIV. PR., *Nov.* '18

Anderson (R. G.)—Not taps but reveille. 8vo. 2s. 6d. net ..... PUTNAM, *Nov.* '18

Anderson (Sir Robert)—Unfulfilled prophecy and "The Hope of the Church." 2nd ed. Cr. 8vo. 7½×5, pp. 117, 2s. net .... THYNNE, *July* '18
Anderton (Jean) see *Compton* (V.) and Anderton.

Andom (R.)—Adrift with Troddles. 8vo. pp. 252, 1s. (*Trench lib.*)..... NEWNES, *Dec.* '17
Andover, Folk lore, &c., in connection with, *Gillett* (M.) 1s. ..... *Feb.* '18
Andrew, St.: *How* St. A. came to Scotland. 1s. net ..... *Jan.* '18

Andrews (Ewart S.)—A Primer of engineering science. 2 pts. 8vo. 3s. 9d. J. SELWYN, *Sep.* '18

Andrews (Ewart S.) and Cocking (Walter C.)—Tables of safe loads on steel pillars, complying with L.C.C. (General Powers) Act, 1909. 8vo. 6s. ..... J. SELWYN, *Sep.* '18

Andrews (Lincoln C., Lt.-Col.)—Leadership and military training. 18mo. 4s. 6d. net LIPPINCOTT, *Apr.* '18

Andrews (Roy C. and Yvette B.)—Camps and trails in China. Illus. 8vo. pp. 359, 12s. 6d. net ..... APPLETON, *Sep.* '18
"Androclus"—*Should* the Briton survive? 3s. net ..... *Dec.* '18
Andromaque, *Racine* (J.) 3s. ..... *Feb.* '18

Anet (Claude)—Through the Russian Revolution: notes of an eye-witness from 12th March—30th May, 1917. Illus. Cr. 8vo. 7¾×5, pp. 353, 6s. net ..... HUTCHINSON, *Jan.* '18
Anethan (Baroness Albert d') see *D'Anethan.*
Angel of the settlement, *Oyen* (H.) 6s. net *May* '18
Angela's business, *Harrison* (H. S.) 2s. 6d. net *Nov.* '18

Angell (Bryan)—At the waters of strife: some little verses. 18mo. 6¾×4¼, pp. 101, 3s. 6d. GAY & H., *Dec.* '18

Angell (Norman)—The Political conditions of Allied success: a plea for the protective union of the democracies. 7½×5, pp. 379, 7s. 6d. net ..... PUTNAM, *Aug.* '18

Angels, *Ministry* of, here and beyond. 2s. net *Apr.* '18

Anglais, L', parlé et écrit, *Brackenbury* (G.) 2s. 6d. *June* '18

Anglais pour les Français, *Bushnell* (A. J. de H.) 3s. ..... *Oct.* '18

Angles, Pan-: federation, *Kennedy* (S.) 7s. 6d. net ..... *July* '18

Anglo-Belgian relations, past and present, *Linden* (Herman V.) and Hamelius (Paul) 2s. 6d. net *Sep.* '18

Anglo-Irish essays, *Eglinton* (J.) 3s. 6d. net *Jan.* '18

Anglo-Italian Review (The). Ed. by Edward Hutton. Vol. 1, no. 1. Cr. 8vo. 1s. 3d. net CONSTABLE, *May* '18

Animal biology, Elements of, *Dakin* (W. J.) 7s. 6d. ..... *Dec.* '18

Animal parasites. See *Parasites*.

Animal rambles, *Big.* 6s. net ..... *Dec.* '17

Animals do their bit in the Great War, *Hart* (F.) 3s. net ..... *Oct.* '18

Animals' Friend (The), 1917. Vol. 23. Roy. 8vo. 9¾×6¾, pp. 196, 2s. 6d. net OFFICE, *Jan.* '18

Animals, Home doctoring of, *Leeney* (H.) *April* '18

Animals, My first book of, *Dalkeith* (Lena) 1s. 6d. net ..... *Sep.* '18

Animals: Wild life of the world, *Lydekker* (R.) 84s., 105s. net; in 12 sect., 72s. net. . *Nov.* '18

Animals, Wounds of, and their treatment *Smythe* (R. H.) 6s. net ..... *Feb.* '18

Animated garden: play, *Lanchester* (L.) 1s. net *Nov.* '18

Ann Veronica, *Wells* (H. G.) 1s. 6d., 1s. . *Sep.* '18

'Anna Karenina, *Tolstoy* (L.) (Maude) 2 vols. ea. 1s. 9d., 3s 6d. net ..... *Sep.* '18

'Anne Amateur"—*Home*-made pickles and preserves, &c. 9d. net ..... *Nov.* '18

Anne's house of dreams, *Montgomery* (L. M.) 5s. net ..... *Mar.* '18

Annesley of Surat and his times, *Wright* (A.) 10s. 6d. net ..... *Dec.* '18

Anniversaries, Book of, *Benton* (P. A.) 3s. net *Oct.* '18

Annual charities register and digest (The): being a classified register of charities in or available for the Metropolis. 8vo. 8¾×5½, pp. 644, 5s. net ..... LONGMANS, *Nov.* '18

Annual County Courts practice, 1918. Ed. by Judge Ruegg. 8½×5½, pp. 2,722, 25s. net SWEET & M.; STEVENS & SONS *Feb.* '18

Annual practice (The), 1919: being a collection of the Statutes, Orders and Rules relating to the general practice, &c., of the Supreme Court. 8½×5¾, pp. 2326, 30s. net SWEET & M., *Nov.* '18

Annual register (The): a review of public events at home and abroad for the year 1917. 8vo. 9×5¾, pp. 237, 21s. net . . LONGMANS, *Apr.* '18

Antarctic Exped., Brit., 1910. Nat. hist. rpt.: Zoology. Vol. 2, no. 8, 5s.; Vol. 3, no. 6, pt. 1, 1s. 6d.; Vol. 4, no. 2, pp. 11–82, 12s.; Vol. 5, no. 1, pp. 1–68, pt. 1, 10s. *British* Museum (N.H.) 1918

Anthrax (Dept. Ctte. on)—Precautions for preventing danger of infection from anthrax in the manipulation of wool, goat hair, and camel hair. Vol. 1. Report of Disinfection Sub.-Ctte., 1s. Vol. 2, Report of Ctte., 6d. Vol. 3, Summary of evidence and appendices, 1s. 6d. H.M. STATIONERY OFF., *May, Oct.* '18

Antichrist and his ten kingdoms, *Close* (A.) 2s. 6d. net ..... *Apr.* '18

Anti-Christ and the false prophet, &c., *Middleton* (R.) Marsh and Denman. 9d. net .... *Apr.* '18

Antichrist, Manifestation of, *Blacket* (J.) 1s. 6d. net ..... *Aug.* '18

Anticipations of a world peace, *Wells* (H. G.) 1s. 3d. net ..... *Dec.* '18

Antimony, Organic compounds of arsenic and, *Morgan* (G. T.) 16s. net ..... *May* '18

Antiseptics, Hdbk. on, *Dakin* (H. D.) and Dunham (E. K.) 7s. net ..... *Apr.* '18

Antony and Cleopatra, *Shakespeare* (W.) (Oxford plain texts) 8d. net ..... *Jan.* '18

Antony and Cleopatra, *Shakespeare* (W.) (Allen) 2s. ..... *July* '18

Antony Gray, gardener, *Moore* (L.) 6s. net *July* '18

Antonyms, Synonyms and, *Ordway* (E. B.) 7s. 6d. net ..... *Aug.* '18

Anzac, Crusading at, *Silas* (E.) 1s. net. . *Dec.* '18

Anzac pilgrim's progress, *Cobber* (Lance-Corporal) 3s. 6d. net ..... *Aug.* '18

Anzac war trail, *Bowes* (J.) 5s., 4s. net. . *Oct.* '18

Anzacs in the War, Three, *Dunn* (E. A.) 6s. net ..... *July* '18

Apocalypse in Codex Brucianus: Gnôsis of the light, *Lamplugh* (F.) 3s. 6d. net ..... *May* '18

Apocalypse of Abraham, *Box* (G. H.) and Landsman (J. I.) 4s. 6d. net ..... *Apr.* '18

Apocalyptic, Jewish: Christ's view of the Kingdom of God, *Manson* (W.) 3s. net.... *May* '18

Apocrypha, &c.: Uncanonical Jewish books, *Ferrar* (W. J.) 3s. net ..... *Oct.* '18

Apostle of the cylinder. *Rousseau* (V.) 6s. net *Nov.* '18

Apostles' Creed: Belief and creed, *Chase* (F. H.) 3s. net ..... *Dec.* '18

Apostles' Creed, Faith of the, *Bethune-Baker* (J. F.) 5s. net ..... *Dec.* '18

Apostles' Creed, Tales illustrative of the, *Neale* (J. M.) Followers of the Lord. 2s. 6d. net *Mar.* '18

Apostles of the Belgian trenches, *Maclean* (J. K.) 1s. 6d. ..... *Dec.* '17

Apostolic Church, Dictionary of the, *Hastings* (J.) Vol. II. 25s., 32s. net ..... *Oct.* '18

Apple blossom, *Strang* (Mrs. H.) 2s. 6d., 2s. net *Oct.* '18

Apple Order, New, 1918: 38 species excluded, *Powell* (W.) 21s. net ..... *Oct.* '18

Apple-tree girl, *Weston* (G.) 4s. 6d. net . . *May* '18

Apples of gold and other stories. By "F. M. N." Cr. 8vo. pp. 56, 1s. 6d. net F. H. MORLAND, *Nov.* '18

Appreciations and depreciations, *Boya* (E. A.) 3s. 6d. net ..... *Jan.* '18

April moods, verses, *Allhusen* (B.) 2s. 6d. net *Dec.* '17

"Aquarius"—*Quest* of humanity. 1s. net *Nov.* '18

Aquatic microscopy for beginners, *Stokes* (A. C.) 10s. 6d. net ..... *July* '18

Aquinas (St. Thomas)—Summa theologica. Pt. 2 (2nd pt.) Literally trans. by Fathers of the English Dominican Province. 2nd no. (QQ xlvii–lxxix.) 8¼×5½, pp. 356, 7s. net WASHBOURNE, *Oct.* '18

Arab of Mesopotamia (The). 6½×4¼, pp. 202, 1s. 6d. (99, Shoe La., E.C. 4) "TIMES OF INDIA," *Apr.* '18

Arabian nights (The). Illus. by René Bull. New ed. Ryl. 8vo. 8¾×7, pp. 309, 6s. net CONSTABLE, *Jan.* '18

Arabian nights. Ed. by F. C. Tilney. 8vo. 2s. net (*Tales for children from many lands*) DENT, *July* '18

Arabian nights: *Sinbad* the sailor, &c. Illus. by E. Dulac. 15s. net ..... *Jan.* '18

Arabic grammar, Elem. of, *Mohammed* (A. K.) Persian grammar, &c., 2s. 6d. ..... *Sep.* '18

Arabic poetry, Ancient, Some aspects of, as illus. by a little-known anthology [Mufaddaliyat], *Lyall* (Sir C. J.) 1s. 6d net ..... *Aug.* '18

Arabic, *Transliteration* of, and Persian. 1s. net *July* '18

Arbitration, Rpt. on conciliation and, *Reconstruction* (Ministry of): Ctte. on Rela. betw. Employers and Employed. 1d. ..... *June* '18

Archaeological Society, Hyderabad. See under *Hyderabad*.

Archaeology, Egyptian, Jl. of. See under *Egyptian*

Archaeology. See also *Archaeological*.

ARCHBISHOPS'

Archbishops' Ctte. on Church and State, Pop. guide to Report, *Austen* (W. A. E.) and Kelway (A. C.) 1d. net .....*July* '18
Archbishops' Ctte. on Church and State, Report of: some criticisms, *Barron* (J. W. D.) 2d. *Mar.* '18
Archbishops' Ctte. on Church and State, Report on report of the, *Church* Council (Ctte. of the Representative) 6d. net.....*Dec.* '18
Archbishops' 1st Ctte. of Inquiry: *Teaching* office of the Church. 2s. net.....*Sep.* '18
Archbishops' 2nd Ctte. of Inquiry: *Worship* of the Church. 6d. net .....*July* '18
Archbishops' Third Ctte. of Inquiry—*Evangelistic* work of the Church. 1s. net .....*Apr.* '18
Archbishops' Fourth Ctte. of Inquiry: *Administrative* reform of the Church. 6d. net *May* '18
Archbold: Digest of law, &c., rela. to indictable offences: being Archbold, abridged, &c., *Denman* (A.) and Bernard (W. C.) 25s. net *Nov.* '18

Archbold's Pleading, evidence and practice in criminal cases. 25th ed., by Henry Delacombe Roome and Robert Ernest Ross. 8vo. 8¾×5½, pp. 1689, 40s. net
SWEET & M.; STEVENS & SONS, *Apr.* '18
Archeological discoveries, New, *Cobern* (C. McC.) 13s. 6d. .....*Mar.* '18
Archeological. See also *Archæology*.

Archer (R. L.)—The Passman: how are our universities to train citizens? Cr. 8vo. 7½×5, pp. 201, 3s. 6d. net .....BLACK, *July* '18

Archer (William)—The Peace-President: a brief appreciation. 18mo. 6¾×4½, pp. 125, 2s. net.....HUTCHINSON, *Dec.* '18

Archer (William)—The Pirate's progress: a short history of the U-boat. 8vo. 8½×5½, pp. 103, swd. 6d. net .....CHATTO & W., *May* '18
Architecture: English home from Charles I to George IV, *Gotch* (J. A.) 30s. net ....*Aug.* '18
Architecture, Enjoyment of, *Hamlin* (T. F.) 10s. 6d. net.....*July* '18
Architecture: Gothic, Substance of, *Cram* (R. A.) 6s. 6d. net .....*July* '18
Architecture: *Sixty* designs for family homes. Ser. 1–3, ea. 2s. 6d. net .....*Sep.* '18
Areopagitica, *Milton* (J.) (Jebb) 3s. net..*Oct.* '18
Arfak Mountains, Phytogeography and flora of the, *Gibbs* (L. S.) 12s. 6d. net.....*Dec.* '17
Argenteau (Comte de Mercy-) see *Mercy-Argenteau*

Argentina, commercially considered. Illus. Fol. pp. 184, 5s. net "SYREN & SHIPPING," *June* '18
Argentine railways, Manual of, for 1916, *Kittle* (S. H. M.) 2s. 6d. net.....*Mar.* '18
Argentine Republic, My life in the, *Darbyshire* (C.) 5s. net .....*Jan.* '18
Argument by suggestion, *Vassall-Phillips* (O. R.) 1s. net.....*Feb.* '18
Arithmetic bk. in Swahili language, *Weston* (F.) 10d. net.....*Mar.* '18
Arithmetic exam. papers, Junior, *Beard* (W. S.) 1s. 6d.....*Aug.* '18
Arithmetic, *First* bk. of, for schools. 5d. *Mar.* '18
Arithmetic for miners, *McTrusty* (J. W.). Pt. 1. 1s. 6d. .....*Jan.* '18
Arithmetic for S. African schools, Longmans' New, *Boersma* (S.) Bk. 5. Teachers' ed., 2s. 6d.; Pupils' ed., 1s. .....*Mar.* '18
Arithmetic, Girls' realistic, *Mackenzie* (E.) and Wood (H. G.) pts. 4½d. to 7½d.; teacher's bks., 1s. 2d. to 1s. 5d. net.....*May* '18
Arithmetic, *Midland*: Answers. Standards 4 and 5. Ea. 5d. .....*Oct.* '18
Arithmetic, Mining, *Tate* (W.) 6d.....*Feb.* '18
Arithmetic, *Scholarship* questions in, and English. 2nd ser. 8d. net .....*Nov.* '18
Arithmetic, *Transvaal*. Pupil's ser. Bks. 1 and 2, ea. 6d. Teacher's ser. Bk. 1, 1s. 4d.; Bk. 2, 1s. 6d. .....*Nov.* '18
Arlo, *Cobb* (B. B. and E.) 6s. net .....*Dec.* '18

ARMY

Arm (Alfred)—Economical meatless menus for lunch, dinner, and supper. Ed. by A. P. Laurie. Cr. 8vo. 7×4¾, pp. 35, swd. 4d. net
CHAMBERS, *June* '18

Arm (Alfred)—Meatless menus for lunch, dinner and supper. Ed. by A. P. Laurie. Cr. 8vo. 7×4¾, pp. 108, swd. 1s. net CHAMBERS, *Jan.* '18

Arm (Alfred)—Meatless menus for lunch, dinner and supper. Ed. by A. P. Laurie. Rev. and enl. ed. Cr. 8vo. 7×4¾, pp. 144, swd. 1s. 3d. net .....CHAMBERS, *June* '18
Armageddon, *Mackay* (J. R.) 3d.....*Oct.* '18
Armageddon, poems, *Birch* (W. T.) 4s. 6d. net *Oct.* '18

Armand-Delille (P.) and others—Malaria in Macedonia. Pref. by Prof. Laveran. Tr. by J. D. Rolleston. Ed., w. pref., by Sir Ronald Ross. Cr. 8vo. 7½×5, pp. 115, 6s. net (*Military medical manuals*) ....UNIV. OF LONDON PR., *Apr.* '18
Armature model for 1.5. K.W. Rotary Converter, *Wireless* Press. 1s. net .....*June* '18
Armed protest, *Bancroft* (F.) 6s. 9d. net ..*Nov.* '18
Armenia, Martyred, *Fa'iz* El-Ghusein. 3d. net *Jan.* '18
Armenia, Tragedy of, *Morgenthau* (H.) 3d. net *June* '18
Armenian family's escape: From Turkish toils, *Mugerditchian* (Mrs. E.) 3d. net ....*Mar.* '18
Armenian MSS. in Bodleian Library, Cata. of: Catalogi Codd. MSS. Bibliothecae Bodlianae Pars xiv, *Baronian* (S.) and Conybeare (F. C.) 30s. net .....*Feb.* '18
Armenian question in the American House of Representatives, *Little* (E. C.) 3d. net..*Oct.* '18
Armies, Raising and training the new, *Williams* (B.) 5s. net .....*Mar.* '18
"Armiger"—*Titles*. 1s. 6d. net .....*May* '18

Armitage (E. P.)—Chemistry. 1st stage. 2nd and enl. ed. 18mo. 6½×4, pp. 90, swd. 1s. 9d. LONGMANS, *Mar.* '18

Armitage (Frederick)—A History of the Collects. Cr. 8vo. 7½×4, pp. 154, 4s. 6d. net
WEARE & CO., *Oct.* '18

Armitage (Frederick)—The Old guilds of England. Illus. 7½×5, pp. 226, 6s. net
WEARE & CO., *Mar.* '18

Armitage (George Frederic)—First year French for higher grade schools. 9th ed., rev. 8vo. pp. 108, 1s. net. Second year French. 8vo. 1s. 6d. net .....(Leeds) BEAN, *Dec.* '17
Armour, Coat, used in Norfolk before . . 1563, *Rye* (W.) 5s., 10s. net. Gen. index to Pt. 1, &c., 3s., 6s. net .....*Dec.* '17, *May* '18
Arms of Scottish bishoprics, *Lyon* (W. T.) 3s. 6d. net .....*Feb.* '18
Armstrong (G. F. Savage-) see *Savage-Armstrong*.

Armstrong (H. F.) ed.—The Book of New York verse. 8vo. 12s. 6d. net ....PUTNAM, *Mar.* '18

Armstrong (Martin)—Thirty new poems. Cr. 8vo. 7½×5, pp. 85, 3s. 6d. net
CHAPMAN & H., *Mar.* '18

Armstrong (Robert) ed.—Old ballads of England and Scotland. Selected and ed., w. intro., historical notes and glossary. Cr. 8vo. 7¼×5, pp. 203, 1s. 6d. ....RALPH, HOLLAND, *May* '18

Army—Allowances: Regulations, 1914. Repr. 1918. 9d. ..H.M. STATIONERY OFF., *July* '18

Army—Appropriation account, 1916–17. 9d. H.M. STATIONERY OFF., *Apr.* '18

Army—Army list. (Quarterly) Ea. 15s. H.M. STATIONERY OFF., *Jan.*, &c., '18

Army—Army orders. (Monthly) Ea. 3d. H.M. STATIONERY OFF., *Jan.*, &c., '18

Army—Casualty list, War Office. (Weekly) Ea. 3d. ..H.M. STATIONERY OFF., *Jan.*, &c., '18

Army—Clothing and necessaries (incl. materials), Priced vocab. of, 1915: Amendments, Dec., 1917, 1d.; do.: Mar., 1918, 1d.
H.M. STATIONERY OFF., *Dec.* '17, *Mar.* '18

Army—Clothing factory accounts, 1916–17. 1d. H.M. STATIONERY OFF., *Mar.* '18

ARMY

Army—Cooking and dietary, Military, Manual of, 6d. ..... H.M. STATIONERY OFF., *Oct.* '18

Army—Cyclist training (Provisional), 1917: Amendments, Aug. 1918. 1d.
H.M. STATIONERY OFF., *Aug.* '18

Army—Daily review of the foreign press. Economic supplement, ea. 6d.; Medical supplement, compiled by Medical Research Ctte. (Monthly), ea. 1s. Reconstruction supplement (Fort-nightly), ea. 6d.; Technical supplement (Fortnightly), ea. 6d.
H.M. STATIONERY OFF., *June, etc.*, '18

Army—Engineering, Military. Pt. 3*b*, Military bridging: Bridges, 1914. Repr. 1918. 2s.
H.M. STATIONERY OFF., *July* '18

Army—Estimate, 1917–18 (Supp.). 1d.
H.M. STATIONERY OFF., *Feb.* '18

Army—Estimates of effective and non-effective services, 1918–19. 1d.
H.M. STATIONERY OFF., *Feb.* '18

Army—Examination papers: Army entrance: R.M. Academy; R.M. College; Indian Army College, Quetta. Cadetships in the Royal Navy (Special entry). Mar., 1918. 6d.
H.M. STATIONERY OFF., *June* '18

Army—Excesses of expenditure beyond grants, 1916–17. 1d. H.M. STATIONERY OFF., *Oct.* '18

Army—Field almanac, 1918. 1d.
H.M. STATIONERY OFF., *Feb.* '18

Army—Field service pocket book, 1914: Repr. w. amend., 1916. Addendum No. 1, Shortened form of service for the burial of the dead. 1d.
H.M. STATIONERY OFF., *Oct.* '17

Army—Financial instructions in rela. to Army accounts, 1910: Repr. w. amendments to Oct. 1, 1917. 6d. H.M STATIONERY OFF., *Feb.* '18

Army—Guns, Hdbks. for: .303-inch Hotchkiss machine (Provisional). 6d.
H.M. STATIONERY OFF., *Nov.* '17

Army—The Indian Empire: a short review and some hints for the use of soldiers proceeding to India. 6d. H.M. STATIONERY OFF., *Dec.* '17

Army—Injuries and diseases of war: manual based on present campaign in France, Jan., 1918. 9d. ..H.M. STATIONERY OFF., *May* '18

Army—King's Regulations and Orders, 1912. Repr. w. Amendments in Army Orders to Aug. 1, 1914. Repr. 1918. 1s. 6d.
H.M. STATIONERY OFF., *July* '18

Army—King's Regulations and Orders, 1912: Amendments pubd. in Army Orders betw. Sept. 1, 1916, and Mar. 1, 1918. 1d.
H.M. STATIONERY OFF., *Aug.* '18

Army—Law, Manual of military, 1914. Repr. 1917. 3s. 6d. H.M. STATIONERY OFF., *July* '18

Army—Military and other terms and words which occur in orders. Repr. 3d.
H.M. STATIONERY OFF., *June* '18

Army—Military savings banks: Statement, 1916–17. 1d. H.M. STATIONERY OFF., *Mar.* '18

Army—Ordnance services regns. Pt. 1, 1912 (Repr. w. amend. to July 1, 1915): Amendments, Jan. 1918: Appendix 12, Extr. fr. rgns. for magazines, &c., 1d.; do.: Appendix 20, 1d. Pt. 2, 1914: Amendments, Oct., 1917, 1d.
H.M. STATIONERY OFF., *Oct.* '17, *Jan.* '18

Army—Pay, appointment, promotion, and non-effective pay: Royal Warrant, 1914. Repr. 1918. 1s. ..H.M. STATIONERY OFF., *July* '18

Army—Pay, appointment, promotion, and non-effective pay. Royal Warrant, 1914: Amendments, &c., pub. in Army Orders betw. Dec. 1, 1914, and Aug. 1, 1918. 9d
H.M. STATIONERY OFF., *Oct.* '18

Army—Pay duties of officers commanding squadrons, batteries, companies, &c.: Instructions. Rev. for period of the War. 1, Home and Colonial. 2, In the field. 2d.
H.M. STATIONERY OFF., *July* '18

ARNAUD

Army—Pay for soldiers, Increase of: Royal Warrant, Dec. 3, 1917, w. Army Council's instructions and amendments to separation allowance regulations—family allowance. 1d.
H.M. STATIONERY OFF., *Dec.* '17

Army—Pay of officers and allowance for officers' children: Royal Warrant, Jan. 25, 1918; w. Army Council's Instructions and rgns. 1d.
H.M. STATIONERY OFF., *Feb.* '18

Army—Promotion of officers in the Special Reserve, New Armies, and Territorial Force: 2nd Rpt. of Ctte.; w. note by the Army Council: Promotion and pay of officers of the Royal Army Medical Corps, Special Reserve, and Territorial Force, 2d.; do.: 3rd and final rpt.; w. note by the Army Council: Promotion of officers in the New Armies borne upon the General List, 1d.
H.M. STATIONERY OFF., *Jan.*, *Feb.* '18

Army—Protractor, Service, for use in map reading classes. 1d. H.M. STATIONERY OFF., *June* '18

Army—Signal training. Pt. 1, 1917. 6d.
H.M. STATIONERY OFF., *Feb.* '18

Army—Sudan almanac, 1918. 1s.
H.M. STATIONERY OFF., *Nov.* '17

Army—Surgical Conference, Inter-Allied, Paris March and May, 1917: Wounds of war: gen' principles guiding treatment. 2d.
H.M. STATIONERY OFF., *Jan.* '18

Army—Telegraphy and Telephony, Instruction in. Vol. 2, Lines, 1909 (Repr., w. corrections, 1914): Amendment, Apr. 1918. 1d.
H.M. STATIONERY OFF., *Mar.* '18

Army—Territorial Force: Cadet units in British Isles: Rgns. governing formation, organization and administration, 1914. Repr. w. Amendments in Army Orders to Mar. 1, 1918. 1d.
H.M. STATIONERY OFF., *July* '18

Army—Veterinary services: Regns., 1906: Repr. w. amendments to Dec. 31, 1917. 3d.
H.M. STATIONERY OFF., *Apr.* '18

Army—Works and buildings, 1917–18: Statement of proposed expenditure. 1d.
H.M. STATIONERY OFF., *Oct.* '17

Army at war, British, *Fox* (F.) 1s. net ....*Apr.* '18

Army biscuits, Rpt. of temp. reached in, during baking, esp. w. ref. to the destruction of the imported flour-moth, Ephestia Kühniella Zeller *British Museum* (N.H.) Durrant 2s. *Apr.* '18

Army Cattle Ctte. See *Agriculture* and Fisheries (Bd. of).

Army cookery bk., New, *Featherstone* (Mrs. W. A.) 1s. 3d. net .....*Oct.* '18

Army, Flags of our fighting, *Johnson* (S. C.) 3s. 6d. net .....*Apr.* '18

Army, Generals of the British, *Dodd* (F.) Pt. 2. 5s. net ..... *Mar.* '18

Army, History of the British, Extracts from: Brit. campaigns in Flanders, 1690–1794, *Fortescue* (J. W.) 8s. 6d. net .....*Apr.* '18

Army, Making of a modern, &c., *Radiguet* (R.) 7s. 6d. net .....*Apr.* '18

Army Pay Offices, Gen. guide for loose leaf ledger accounts W 3085, W 3086, *Spedding* (J. C.) 7d. *May* '18

Army, *Rank* at a glance in the, and Navy. 1s. 6d. net .....*June* '18

Army: Sidelights: official ser. of caricature portraits, *Sacré* (L. H.) Military. 1st series. 63s. net, plates only 42s. net.....*Dec.* '18

Army, Syphilis and the, *Thibierge* (G.) 6s. net *Jan.* '18

Army training, Spirit of, *Thomson* (G. C.) 6d. *Sep.* '18

Army tutor's précis book, *Grant* (A.) 3s. 6d. net *Dec.* '17

Army. See also *Armies*; *Military*; Names of regiments, as *Queen's*, *Westbury* Volunteer Corps, &c.

Armytage (N. Green-) see *Green-Armytage*.

Arnaud (R. K.)—The New prophecy. 3rd. ed. 7½×5, pp. 245, 3s. 6d. net
HODDER & S., *Nov.* '18

Arnold (Matthew)—Essays in criticism. Ed., w. intro., by C. A. Miles and notes by L. Smith. Cr. 8vo. 7½×5¼, pp. 350, 3s. 6d. net (Clarendon Pr.) MILFORD, *July* '18

Arnold, Dr.: Eminent Victorians, *Strachey* (L.) 10s. 6d. net ..... *May* '18

Arnold Wynne's legacy, *Brame* (Charlotte M.) 9d. net ..... *Sep.* '18

Arnold's Practical Sabbath School commentary on the International Lessons, 1918. Ed. by Rev. David S. Warner. 8vo. 3s. 6d. net REVELL, *Jan.* '18

Arnold's Practical Sunday School commentary on the International Lessons, 1919. Ed. by Rev. David S. Warner. 8vo. 8½×6, pp. 233, 3s. 6d. net ..... REVELL, *Dec.* '18

Around the world in eighty days, *Verne* (J.) In adv. Pitman's shorthand. 2s. .... *Apr.* '18

Arrhenius (Svante)—The Destinies of the stars. Authorised trans. by J. E. Fries. 7½×5, pp. 273, 6s. net ..... PUTNAM, *May* '18

Arsenic, Organic compounds of, and antimony, *Morgan* (G. T.) 16s. net ..... *May* '18

Art, Buddhist, Beginnings of, &c., *Foucher* (A.) 31s. 6d. net ..... *Aug.* '18

Art, Chinese pictorial, Intro. to hist. of, *Giles* (H. A.) 20s. net ..... *Oct.* '18

Art: Decorative styles, Creators of, *Dyer* (W. A.) 16s. net ..... *July* '18

Art guide to painting in Italy: The Cicerone, *Burckhardt* (J.) 3s. 6d. net ..... *Jan.* '18

Art: *New* paths, 1917-18. 7s. 6d., 15s. net *July* '18

Art of fortune telling by tea-leaves (The). By "A Highland Seer." 5¼×4¼, pp. 55, 7d. net ROUTLEDGE, *Jan.* '18

Art of keeping well, *Macfie* (R. C.) 6s. 8d. net *Feb.* '18

Art teaching in day schools, Aims and methods, *Fletcher* (F. M.) 6d. net ..... *Apr.* '18

Art treasures and monuments, Italy's protection of, during the War, *Filippi* (Sir F. de) 6d. net *May* '18

Art, *Year's*, 1918. 7s. 6d. net ..... *Mar.* '18

Artemas, *Second* book of. 2s. net ..... *Mar.* '18

Arthur, King, and his Round Table, *Tilney* (F. C.) 2s. net ..... *July* '18

Artificial limbs, *Broca* (A.) and Ducroquet (Dr.) 6s. net ..... *Feb.* '18

Artillerie, Dictionnaire de termes d', en 3 langues, *Hodgson* (E. S.) Tome 2. 5s. net ..... *Nov.* '18

Artillery dictionary, Tri-lingual, *Hodgson* (E. S.) Vol. 1. 5s. net ..... *Oct.* '18

Artillery experience of shooting and observation in trench warfare. By "Dixhuit." Cr. 8vo. 7×4¾, pp. 98, swd. 2s. net GALE & P., *Jan.* '18

Artillery, Roy. Bengal, &c., Bibliography of works by officers, &c., in, *Leslie* (J.) and Smith (D.) Pt. 7. 2s. ..... *Nov.* '18

Artillery, R.F., Aberdeen Brigade, *Smith* (J.) *Feb.* '18

Artist, Visions of an: studies in G. F. Watts, &c., *Shrewsbury* (H. W.) 7s. 6d. net ..... *July* '18

Artists at the Front, *British*. Pt. 1, by C. R. W. Nevinson. Pt. 2, by Sir J. Lavery. Pt. 3, by P. Nash. Pt. 4, by E. Kennington. Ea. 5s. net *Mar.-July* '18

Artzibashef (Michael)—War: a play in four acts. Tr. by Percy Pinkerton and Ivan Ohzol. Cr. 8vo. 7½×5, pp. 122, 3s. 6d. net RICHARDS, *Oct.* '18

Arundel, Ancient, *Francis* (M. D.) 2s. net *June* '18

Aryan rule in India, Hist. of, to death of Akbar, *Havell* (E. B.) 15s. net ..... *Oct.* '18

As in a looking glass, *Philips* (F. C.) 1s. 3d. net *July* '18

As the days go by: a fragrant thought for every day in the year. Selected by "J. E." 8vo. 8½×5¼, 1s. 3d. net ..... SIMPKIN, *July* '18

As the leaves fall, *Courtney* (J. M.) 3s. 6d. net *Nov.* '18

As the spirit moved me, *Burgoyne* (A. H.) 5s. net. *Nov.* '18

Asbjörnsen (P. C.)—Tales from the Fjeld; Popular tales from the Norse, *Dasent* (Sir G.) 6s. net ..... *Oct.* '1

Asenath, Joseph and, *Brooks* (E. W.) 2s. 6d. net *Nov.* '18

Ashford (E. Bright) and Place (Edith)—Handbook on local government. Cr. 8vo. pp. 75, swd. 1s. (Manchester: 9, Stockton St.) RICHARD BATES, *Oct.* '18

Ashford (Faith)—Poor man's pence. 16mo. pp. 84, 3s. 6d. ..... PEPLER, *Apr.* '18

Ashley (W. B.) ed.—Church advertising, its why and how: papers delivered before the Church Advertising Section of the Twelfth Annual Convention of the Associated Advertising Clubs of the World. 7¼×5, pp. 200, 4s. 6d. net LIPPINCOTT, *Jan.* '18

Ashmead-Bartlett (E.)—Some of my experiences in the Great War. Cr. 8vo. 7½×5, pp. 187, 3s. 6d. net ..... NEWNES, *May* '18

Ashmole (Violet)—Imprisoned souls: woman and her sex environment. Cr. 8vo. 7×4¾, pp. 108, swd. 1s. net ..... REEVES, *Sep.* '18

Ashtead, *Dorking*, Leatherhead and. 1s. net *June* '18

Asia, Geography of, and Australia, Regional, *Brooks* (L.) 3s. 6d. ..... *Nov.* '18

Asia Minor, *Hawley* (W. A.) 12s. 6d. net .. *July* '18

Asia Minor, Map of Mesopotamia and, Strategical, *Philips'*. 2s. 6d., 6s., 8s. 6d. net .... *Feb.* '18

Asia Minor: War and the Bagdad Railway, *Jastrow* (M.) 6s. net ..... *Mar.* '18

Asia, Nearer, Riddle of, *Mathews* (B.) 2s. net *Nov.* '18

Askew (Alice and Claude)—Barbara. New ed. 8vo. 9¼×6¼, pp. 96, swd. 6d. net "WEEKLY TELEGRAPH," *May* '18

Askew (Alice and Claude)—The Bride in black. Cr. 8vo. 7½×5, pp. 304, 5s. net WARD, L., *Feb.* '18

Askew (Alice and Claude)—God's clay. 8vo. pp. 248, 1s. (*Strand lib.*) ..... NEWNES, *May* '18

Askew (Alice and Claude)—Her father's daughter. New ed. Cr. 8vo. 7½×5, pp. 303, 2s. 6d. net WARD, L., *Feb.* '18

Askew (Alice and Claude)—Lady Borradale's ordeal. Cr. 8vo. 7¾×5, pp. 307, 5s. net WARD, LOCK, *Oct.* '18

Askew (A. and C.)—The Love stone. Cr. 8vo. swd. 1s. net ..... NEWNES, *Dec.* '18

Askew (Alice and Claude)—The Ordeal of Ann Curtis: a novel. Cr. 8vo. 7½×5, pp. 274, 5s. net ..... JARROLDS, *Apr.* '18

Askew (Alice and Claude)—The Paignton honour. Cr. 8vo. 7½×5, pp. 304, 2s. 6d. net WARD, L., *Feb.* '18

Askew (Alice and Claude)—The Shulamite. 8vo. pp. 254, 1s. (*Strand lib.*) .. NEWNES, *May* '18

Askew (Alice and Claude)—The Telephone girl. Cr. 8vo. 7½×5, pp. 304, 5s. net WARD, LOCK, *June* '18

Askew (Alice and Claude)—Testimony. 8vo. pp. 253, 1s. (*Strand lib.*) .... NEWNES, *July* '18

Askew (Alice and Claude)—The Work of her hands. Cr. 8vo. 7¾×5, pp. 252, 6s. net CHAPMAN & H., *Apr.* '18

Askew's victory, *Bindloss* (Harold) 5s. net *Sep.* '18

Askwith (C., Rev.) see *Schofield* (A. T.) and others.

Askwith (E. H.)—A Course of pure geometry, containing a complete geometrical treatment of the properties of the conic sections New ed. Demy 8vo. 9×5½, pp. 293, 7s. 6d. net CAMB. UNIV. PR., *Dec.* '17

Asoka, *Macphail* (J. M.) 1s. 6d. net ..... *Mar.* '18

Asquith (H. H.)—The Liberal programme: a speech. 8½×5½, pp. 32, 2d. LIBERAL PUBCN. DEPT., *Oct.* '18

Asquith (Rt. Hon. H. H.)—Occasional addresses, 1893–1916. 8vo. 9×6, pp. 204, 6s. net MACMILLAN, *Mar.* '18

Asquith (Rt. Hon. H. H.)—Some aspects of the Victorian Age. 8vo. 9×6, pp. 28, swd. 2s. net (*Romanes Lecture*, 1918) (Clarendon Pr.) MILFORD, *June* '18

Assault, The, war poems from "Ardours and endurances," *Nichols* (R.) 1s. 3d. net. . *Mar.* '18

Assembly, *Hamilton* (Lord F.) 6s. 9d. net *Nov.* '18

Assets of Empire, *Balbirny* (R. A.) 2s. 6d. net *June* '18

"Ass's Colt"—*Marriage* as a wealth distributor. 1s. net ..... *Jan.* '18

Assurance companies—Statements of assurance business under 1st, 2nd, and 3rd Schedules of Assurance Companies Act, 1909, deposited during 1916, 3s. 6d.; do.: 1917, 3s. 6d. H.M. STATIONERY OFF., *Oct.* '17, *Oct.* '18

Assurance. See also *Insurance*.

Asthma, *Brown* (O. H.) ..... *Jan.* '18

Aston (Sir George, Maj.-Gen.)—The Triangle of terror in Belgium. Cr. 8vo. 7¼×5, pp. 117, 2s. 6d. net ..... J. MURRAY, *May* '18

Astor (Waldorf)—The Health of the people: a new national policy. 8vo. pp. 63, 3d. ARGUS PRINTING CO., *Jan.* '18

Astrological ready reckoner and students' assistant. By "Sepharial." 8vo. pp. 68, 3s. 6d. FOULSHAM, *Sep.* '18

Astrology, Fresh side-lights on, *Adam* (C. G. M.) 2s. 6d. ..... *Sep.* '18

Astrology, Rhymed lessons in: Palace of the King, *Pagan* (I. M.) 1s. 6d. net ..... *Feb.* '18

Astrology: *Science* of foreknowledge. 5s. *Sep.* '18

Astronomer Royal for Scotland—28th Annual report, 1917–18. 1d. H.M. STATIONERY OFF., *May* '18

Astronomical Society, *Leeds*: Jl. and Transactions, 1916. 2s. 6d. net ..... *Mar.* '18

Astronomy, *Chambers* (George F.) 6s. net *Sep.* '18

Astronomy, Dynamical, Intro. treatise on, *Plummer* (H. C.) 18s. net ..... *Aug.* '18

Astronomy for general readers, *Chambers* (G. F.) 4s. net ..... *Dec.* '18

Astronomy: Stellar parallaxes, fr. photographs made w. 40 in. refractor, *Slocum* (F.) 7s. net *Dec.* '17

Astronomy. See also *Cape* of Good Hope Observatory; *Planets*, &c.

At Antwerp and the Dardanelles, *Foster* (H. C.) 5s. net ..... *Aug.* '18

At God's gate, *Wakeford* (J.) 3s. net.... *Feb.* '18

At home in the War, *Street* (G. S.) 3s. 6d. net *Nov.* '18

At the King's Table, *Tait* (A. J.) 1s. 3d. net *Oct.* '18

At the waters of strife: verses, *Angell* (B.) 3s. 6d. *Dec.* '18

Atchley (E. G. C. F.) see *Hope* (Sir W. St. J.) and Atchley.

Athanasian Creed. Rev. trans., by Ctte. appointed in accord. w. resolution adopted at Lambeth Conference, 1908; w. Latin text. New ed. 7¼×4¾, pp. 23, 3d. net .... S.P.C.K., *Apr.* '18

Athanassio-Benisty (Mme.)—Clinical forms of nerve lesions. Pref. by Prof. Pierre Marie. Ed., w. pref., by F. Farquhar Buzzard. Cr. 8vo. 7¾×5, pp. 235, 6s. net (*Military medical manuals*) UNIV. OF LONDON PR., *Feb.* '18

Athanassio-Benisty (Mme.)—Treatment and repair of nerve lesions. Pref. by Prof. Pierre Marie. Ed., w. pref., by E. Farquhar Buzzard. Cr. 8vo. 7¾×5, pp. 203, 6s. net (*Military medical manuals*) .... UNIV. OF LONDON PR., *Feb.* '18

"Athenæum" Subject index to periodicals, 1916: Science and technology, incl. hygiene and sport. 12×9¾, pp. 162, 10s. net. Music, pp. 22, 1s. net. Education and child welfare, pp. 20, 1s. nst. Fine arts and archaeology, incl. architecture, building construction, and town planning, pp. 43, 2s. 6d. net. Language and literature: Pt. 1, Classical and oriental languages, literature and archaeology; Pt. 2, Modern languages, incl. bibliography and library management, pp. 46, 2s. 6d. net "THE ATHENAEUM," *May-Oct.* '18

Atkins (J. B.) see *Ionides* (C.) and Atkins.

Atkinson (J. W. C.)—The Housing problem, w. spec. ref. to Mr. E. J. Smith's Bradford scheme. 8½×5½, pp. 48, 1s. LUND, HUMPHRIES, *June* '18

Atkinson (Sybil H. W.)—The Great vendetta. Cr. 8vo. 7½×5, pp. 288, 6s. MURRAY & E., *May* '18

Atlantic gold, *Bell* (J. J.) 5s. net ..... *Apr.* '18

Atlantic Ocean, Foraminifera of the, *Cushman* (J.) Pt. 1. 6s net ..... *Sep.* '18

Atlas, Bible, S.P.C.K., *Philip* (G.) 10d. net *July* '18

Atlas of the world, Handy-volume, *Philips'*. 3s. 6d. ..... *May* '18

Atlas of the world, *Multum* in parvo. 3s. 6d. net ..... *Dec.* '18

Atonement, The, in light of history and modern spirit, *Smith* (D.) 5s. net ..... *June* '18

Attack: infantry subaltern's impressions of July 1st, 1916, *Liveing* (E. G. D.) 1s. 6d. net *May* '18

Atterbom, P.D.A.: Two lectures, *Hellerström* (A.O.T.) 2s. ..... *Jan.* '18

Atteridge (A. Hilliard)—Marshal Murat, Marshal of France and King of Naples. Cr. 8vo. 7½×5, pp 383. 1s. 6d. net ..... NELSON, *Feb.* '18

Attwell (Mabel Lucie) illus.—Fairyland. Fol 11×9, pp. 33, 1s. 9d. net .. NELSON, *Nov.* '18

Attwood (Edward L.) and Cooper (I. C. G.)—A Text-book of laying off; or, The Geometry of shipbuilding. 2nd ed. 8vo. 9×6, pp. 123, 6s. 6d. net ..... LONGMANS, *Feb.* '18

Atwood (Mary Anne)—A Suggestive inquiry int. the hermetic mystery. New ed., w. intro. by W. L. Wilmshurst. 8vo. pp. 597, 16s. WATKINS, *Oct.* '18

Atwood (Henry Courtenay)—The Word of life: a rhyme of reason. 8vo. pp. 47, 1s. net PARTRIDGE, *May.* '18

Auckland Castle: hist. and descrip., *Moule* (H. C. G.) 1s. 6d. net ..... *Apr.* '18

Auction bridge. See *Bridge*.

Auctioneers' and Estate Agents' Institute of the United Kingdom—Year book and diary, 1918. 8¾×5¾, pp. 606, 5s. (34, Russell Square, W.C.1), INSTITUTE, *Jan.* '18

Aughtie (Herbert)—Applied mechanics. 2nd year. Illus. 8vo. 8½×5½, pp. 227, 2s. 6d. net ROUTLEDGE, *Feb.* '18

Augustine (St.)—Golden hours with St. Augustine. 8vo. 1s. 6d. net ..... HODDER & S., *July* '18

Augustine (P. C., Rev.)—A Commentary on the New Code of Canon Law. Vol. 1. 8vo. pp. 192, 6s. net ..... HERDER, *Nov.* 18

Aumonier (Stacy) and others—Grim thirteen, *Greene* (F. S.) 6s. 9d. net ..... *Dec.* '18

Aunt Jane and Uncle James, *Conyers* (D.) 9d. *Aug.* '18

Aunt Sarah and the War: a tale of transformations. [By Wilfrid Meynell.] Cr. 8vo. 5s. net HARRAP, *May* '18

Aural culture based upon musical appreciation, *Macpherson* (S.) and Read (E.) Pt. 3. 6s. net *Nov.* '18

Austen (Jane)—Pride and prejudice. Abridged for schools by H. A. Treble. Cr. 8vo. 1s. (*English literature for secondary schools*) MACMILLAN, *Mar.* '18

Austen (W. A. E.) and Kelway (A. Clifton)—A Popular guide to the Report of the Archbishops' Ctte. on Church and State. New enl. ed. 8vo. pp. 24, 1d. net .. S.P.C.K., *July* '18

Austen-Leigh (E. C.)—A List of English clubs in all parts of the world, 1918. 18mo. 6½×4¼, pp. 188, 5s. ..... SPOTTISWOODE, *Mar.* '18

AUSTRALASIA

Australasia, World and [geog.], *Howarth* (O. J. R.) 4s. .....*May* '18
Australasian verse, Oxford book of, *Murdoch* (W.) 6s. net .....*July* '18
Australia at War, *Dyson* (W.) 7s. 6d. net *Nov.* '18
Australia, Geography of Asia and, Regional, *Brooks* (L.) 3s. 6d. .....*Nov.* '18
Australia, Hist. of, Short, *Scott* (E.) 3s. 6d. *Feb.* '18
Australia in the Great War: pictures, *Smart* (H. C.) 6s. net .....*Apr.* '18
Australia, Labour and industry in, 1788 to 1901, *Coghlan* (T. A.) 73s. 6d. net.....*Nov.* '18
Australia: Law reports, Commonwealth: digest, 1903–1915, *Robertson* (D. C.) and Wiseman (H. D.) 50s. net .....*Apr.* '18
Australia, Liberalism in, *Evatt* (H. V.) 4s. 6d. net .....*Aug.* '18

Australia—Trade: Report of H M. Trade Commissioner in the Commonwealth of Australia, 1917. 3d.....H.M. STATIONERY OFF., *Oct.* '18

Australia—Trade: Report by H.M. Trade Commissioner on position of import trade in July, 1917. 3d.....H.M. STATIONERY OFF, *Dec.* '17
Australia, Tropical, Thirty years in, *White* (G.) 10s. 6d. net .....*Nov.* '18
Australia: Twin ideals: an educated Commonwealth, *Barrett* (J. W.) 25s. net.....*Aug.* '18
Australian Army Medical Corps in Egypt, *Barrett* (J. W.) and Deane (P. E.) 12s. 6d net *Nov.* '18
"Australis"—The *Rivals*, &c.....*Mar.* '18
"Australis"—*Song* of life, &c.....*Mar.* '18
Austria, Court and diplomacy in, and Germany: what I know, *Leutrum* (Countess O.) 10s. 6d. net .....*Apr.* '18
Austria-Hungary and her Slav subjects, *Berry* (F. M. D.) 1s. net .....*Aug.* '18
Austria-Hungary: Dying Empire, *Vosnjak* (B.) 4s. 6d. net .....*Feb.* '18
Austria: *In* darkest Europe. 6d.....*May* '18
Austrian Army in Galicia, With the, *Taslauanu* (O. C.) 6s. net.....*July* '18
Austrian socialism and the present war, *Nosek* (V.) 2d. .....*July* '18
Author's daughter, *Oliver* (O.) 1s. 6d. net *Oct.* '18
Autobiography, *Besant* (A.) 6s. net.....*Mar.* '18

Autocar handbook (The): a guide to the motor car. 8th ed. 8vo. 8½×5½, pp. 304, 2s. 6d. net ILIFFE, *Nov.* '18
Automobile and gasoline engine encyclopedia, *Dyke* (A. L.) 21s. net .....*July* '18
Automobile, Gasoline, Modern, *Page* (V. W.) 1918 ed. 16s. net .....*Oct.* '18
Automobile, &c. See also *Motor*, &c.
Automotive magneto ignition, *Toepel* (M. E.) 10s. net .....*Aug.* '18
Autumn leaves from my soul's garden, *Briton* (A.) 1s. net .....*Dec.* '17
Auvergne (Edmund B. d') see *D'Auvergne*.

Avalon (A.)—Greatness of Shiva: Mahimnastava of Pushpadanta, with commentary. Tr., with commentary. 8vo. pp. 48, swd. 3s. LUZAC, *Oct.* '18
Avant Courier, *Kearsey* (E. M.) 2s. 6d. net *Aug.* '18
Avare, L', *Molière* (J. B. P.) (Baker) 3s. net *Dec.* '17

Avery (Harold)—"Line up!": a tale of the new house at Farnstead. Fol. 10¼×7½, pp. 220, 6s. net .....COLLINS, *Oct.* '18
Aviation engines: design, construction, operation and repair, *Pagé* (V. W.) 15s. net ....*Mar.* '18
Aviation pocket-book, *Matthews* (R. B.) 1918. 6s. net .....*Apr.* '18
Aviation terms, Glossary of (Termes d'aviation), *Pagé* (V. W.) and Montariol (P.) 5s. net *Apr.* '18
Aviation, &c. See also *Aeronautics*, &c.; *Air*, &c.; *Flying*, &c.
Aviator, Technical essays of an, *Shaw* (W. R. D.) 2s. 6d. net.....*Dec.* '18
"Avion"—*Aeroplanes* and aero engines. 2s. 6d. net .....*July* '18

BACHELLER

Awakening, *Urquhart* (P.) 5s. net.....*Aug.* '18
Awakening of England, *Green* (F. E.) 3s. 6d. net *Nov.* '18

Axbey (Edith M.)—The Mill and other poems. 7¼×4¾, pp. 19, 1s. net ....STOCKWELL, *Apr.* '18

Aydelotte (Frank)—The Oxford stamp and other essays: articles from the educational creed of an American Oxonian. Demy 8vo. 7¾×5¼, pp. 228, 6s. net .....MILFORD, *Feb.* '18
Ayeen Akberi, Gladwin's, Supplement to the first volume of, *Williams* (L. F. R.) 3s. net..*Mar.* '18

Ayre (G. B.)—Suggestions for a syllabus in religious teaching. New ed. Cr. 8vo. 3s. net, swd. 2s. net .....LONGMANS, *Oct.* '18

Ayres (Ruby M.)—Invalided out. 7½×5¼, pp. 246, 5s. net .....HODDER & S., *Oct.* '18

Ayres (Ruby M.)—The Remembered kiss. Cr. 8vo. pp. 257, 5s. net....HODDER & S., *Aug.* '18

Ayres (Ruby M.)—The Second honeymoon. 18mo. 7¾×4¼, pp. 253, 1s. 6d. net HODDER & S., *May* '18

Ayres' Cricket companion, 1918. Ed. by W. R. Weir. 6½×4, pp. 172, 6d. ..AYRES, *Jan.* '18

Ayres' Lawn tennis almanack and tournament guide, 1918. Ed. by A. Wallis Myers. 6½×5, pp. 189, 1s. 6d. net .....AYRES, *May* '18
Ayrshire Regiment, Songs of the, verse, *Templeton* (W. F.) 2s. 6d. net.....*Jan.* '18

Ayscough (John)—Fernando. Cr. 8vo. 7¾×5, pp. 320, 7s. net .....LONG, *Nov.* '18

Ayscough (John)—French windows. 8th impr. Cr. 8vo. 7½×5, pp. 296, 6s. net E. ARNOLD, *Jan.* '18

Ayscough (John)—Jacqueline. Cr. 8vo. 7½×5, pp. 318, 6s. net .....CHATTO & W., *Mar.* '18

Ayscough (John)—The Tideway. Cr. 8vo. 7¾×5, pp. 320, 6s. net .....LONG, *Feb.* '18

Azimuddin Ahmad—Sams al-Ulum: die au Sudarabien bezüglichen Angaben Naswans Gesammelt, alphabetisch geordnet und herausgegeben von Azimuddin Ahmad Ryl. 8vo. pp. 230, 5s. (*Gibb Memorial Fund*, Vol. 24.) LUZAC, *Apr.* '18.
Azimuth tables, Completed Burdwood, *Brown's* 7s. 6d. net .....*June* '18
Azure rose, *Kauffman* (R. W.) 6s. net....*Dec.* '18

B. (H.)—*Some* facts relating to internal respiration, &c. 2s. 6d. net .....*Feb.* '18
B (L. H)—*Joyful* sorrow. 4s net .....*Nov.* '18

B. E. F. Times (The): a facsimile reprint of the trench magazine. Fol. 10×7½, 7s. 6d. net JENKINS, *Oct.* '18
Babe's book of verse, *Nightingale* (M. and C.) 2s. 6d. net .....*Sep.* '18
Bábí religion, Materials for study of, *Browne* (E. G.) 12s. 6d. net.....*Mar.* '18

Babu Lal Sud—Some thoughts. 8vo. pp. 20, swd. 6d. net .....ST. CLEMENTS PR., *Oct.* '18
Babur: Empire builder of the 16th century, *Williams* (L. F. R.) 7s. 6d. net .....*Nov.* '18
Baby, Annual for, Mrs. *Strang's*. 4s. 6d., 3s. 6d. net .....*Oct.* '18
Baby, Feeding and care of, *King* (F. T.) 2s. 6d. net *Oct* '18
Baby, The [Health], *Seekings* (S.) 9d. net *Mar.* '18
Baby, Our, *Heuer* (J. L.) 2s. 6d. net....*Nov.* '18
Baby welfare, *Robinson* (W. E.) 7s. 6d. net *May* '18
Baby. See also *Children*; *Infants*, &c.
Babylon, Legends of, and Egypt in rela. to Hebrew tradition, *King* (L. W.) 3s. net *Sep.* '18
Babylonian letters from Larsa, Early, *Luz* (H. F.) 21s. net .....*Jan.* '18

Bacheller (Irving)—The Light in the clearing: a tale of the North Country in the time of Silas Wright. Cr. 8vo. 7¾×5¼, pp. 329, 6s. net COLLINS, *Nov.* '18

"Bachelor of Arts"—*Pedagomania.* 4s. 6d. net *Nov.* '18

Back numbers, *Westbrook* (H. W.) 1s. 3d. net *Feb.* '18

Bacon (Charlotte) A Gallant affair. Cr. 8vo. 7×4½, pp. 61, 2s. 6d. net E. MACDONALD, *Sep.* '18

Bacon's New large-print map of London and suburbs. Extending from Hampton Court to Greenwich and Highgate to the Crystal Palace. Cr. 8vo. 7½×5 (case) on cl. 3s. net, on ppr. 1s. 3d. net ..... BACON, *Aug* '18

Bacteria, Anaerobic, of war wounds, Classific. and study of, *Insurance* (Nat. Health) Medical Research Ctte. 2s. ..... *Feb.* '18

Bacteriology, *Hiss* (P. H.) and Zinsser (H.) 15s. net ..... *June* '18

Bacteriology, Applied, *Browning* (C. H.) 7s. 6d. net ..... *Apr.* '18

Bacteriology, Manual of, clinical and applied, *Hewlett* (R. T.) 14s. net ..... *Mar.* '18

Bad child's book of beasts, *Belloc* (H.) 2s. 6d. net *Dec.* '18

Baddeley (W. L. C., Col.)—Which? Freedom or slavery? a summary of the events that led to the great crusade against Germanism and Pan-Germanism. 9¼×6¼, pp. 40, 1s. (Montreux Palace Hotel, Montreux, Switzerland), AUTHOR, *Apr.* '18

Baden-Powell (Sir Robert)—Girl guiding: a hdbk. for guidelets, guides, senior guides, and guiders. Cr. 8vo. 7¼×5, pp. 204, swd. 1s. 6d. net ..... PEARSON, *Feb.* '18

Baden-Powell (Sir Robert)—Scouting for boys: a hdbk. for instruction in good citizenship. 9th ed. Cr. 8vo. 7¾×5¼, pp. 341, 3s. net PEARSON, *June* '18

Bag of saffron, *Hutten* (Baroness von) 6s. net *Feb.* '18

Bagdad Railway, War and the, *Jastrow* (M.) 6s. net ..... *Mar.* '18

Bagdad with the British, To, *Clark* (A. T.) 6s. net ..... *June* '18

Baghdad, *Carus-Wilson* (Mrs. A.) 6d. net *Oct.* '18

Bagnold (Enid)—A Diary without dates. 18mo. 6¾×4¼, pp. 146, 2s. 6d. net HEINEMANN, *Jan.* '18

Bagott (Eugene)—The Genesis of the Great War. 7¼×4¾, pp. 16, 6d. net ..STOCKWELL, *June* '18

Bahadur (Nawab Nizamat Yung) see *Nizamat* Yung Bahadur (Nawab).

Baikie (James, Rev.)—Ancient Rome. 7¾×5½ pp. 96, 2s. 6d. net (*Peeps at many lands*) BLACK, *Jan.* '18

Bailey (C. W.) see *Stevenson* (M.) and Bailey.

Bailey (G. H.) and Bausor (H. W.)—Senior chemistry. 2nd ed. Cr. 8vo. 7×4¾, pp. 526, 5s. ..... UNIV. TUTOR. PR., *July* '18

Bailey (H. C.)—The Pillar of fire. Cr. 8vo. 7¾×5, pp. 283, 6s. net ..... METHUEN, *Oct.* '18

Bailey (Josh)—The Poor printer: being the letters of one master man to another, for the benefit of printers in general. 6¾×4¼, pp. 287, 2s. net (124, Holborn, E.C. 1) "CAXTON MAGAZINE," *July* '18

Bailey (Nathan)—Divers proverbs, with their explication and illustration, compiled and methodically digested as well for the entertainment of the curious as the information of the ignorant, and for the benefit of young students, artificers, tradesmen, and foreigners who are desirous thoroughly to understand what they speak, read, or write. Feap 8vo. 7×5½, pp. 94, 4s. 6d. net ..... MILFORD, *Mar.* '18

Baillie (A. Alcock, Rev.)—The Prayer of contemplation. Cr. 8vo. pp. 71, swd. 1s. net F. H. MORLAND, *Nov.* '18

Baillie-Saunders (Margaret)—Black Sheep Chapel. Cr. 8vo. 7¾×5, pp. 251, 6s. 9d. net HURST & B., *Dec.* '18

Baillière's Atlas of the horse, *Bradley* (O. C.) and Browne (T. G.) 7s. 6d. net ..... *Oct.* '18

Bain (Gilbert)—"The Slashers": a ballad of "The Old Braggs" or "The Fore and Aft": the history of the Gloucestershire Regiment. Cr. 8vo. 7×4¾, pp. 16, swd. 6d. net ARROWSMITH; SIMPKIN, *Mar.* '18

Baines (Arthur E.)—Studies in electro-physiology. animal and vegetable. Illus. by Gladys T. Baines. 8vo. 8¼×5¾, pp. 320, 12s. 6d. net ROUTLEDGE, *June* '18

Baird (Edwin)—The Heart of Virginia Keep. Cr. 8vo. 7½×5, pp. 320, 5s. net ..WARD, L. *Feb* '18

Bairnsfather (Bruce, Capt.)—"The Bystander's" Fragments from France. Vol. 5, Vol. 6. [Fragments from all the Fronts]. Fol. 11×8, pp. 32, swd. ea. 1s. 6d. net "BYSTANDER," *July, Nov.* '18

Baker (Amy J.) (Mrs. Maynard Crawford)—Moonflower. Pop. ed. 8vo. pp. 317, 2s. net LONG, *May* '18

Baker (J. F. Bethune-) see *Bethune-Baker.*

Baker (Olaf)—The Questing heart. 7×4½, pp. 59, 2s. 6d. net ..... E. MACDONALD, *Jan.* '18

Balbirny (R. A.)—Assets of Empire. 2nd ed. Cr. 8vo. 7¾×5, pp. 318, 2s. 6d. net WESTALL, *June* '18

Baldwin (Mary)—The Link and other stories of the great festivals. Illus. by A. A. Hilton, Cr. 8vo. 7½×5, pp. 63, 1s. 3d. net S.P.C.K, *Nov.* '18

Baldwin (May)—Spoilt Cynthia at school. Cr. 8vo. 7½×5¼, pp. 209, 4s. net CHAMBERS, *Nov* '18

Bale (Alice M.)—Little Bo-Peep; and, Little Miss Muffet: old rhyme tales told for the fives and sixes. 8vo. pp. 32, 4d. net, swd. 2d. net (*Supplementary readers*) NISBET, *May* '18

Bale (E. Annie)—Hey! Diddle diddle! The Cat and the fiddle; and, Hush-a-bye! Baby! old rhyme tales told for the fives and sixes. 8vo. pp. 32, 4d. net, swd. 2d. net (*Supplementary readers*) ..... NISBET, *May* '18

Balfour, A. J.: Balfour, Viviani and Joffre: their speeches in Amer., *Halsey* (F. W.) 7s. 6d. *Oct.* '18

Balfour (Andrew)—To arms. 8vo. pp. 383, 1s. 6d. net ..... NELSON, *Aug.* '18

Balfour (Lady Frances)—Dr. Elsie Inglis. Cr. 8vo. 7½×5, pp. 253, 6s. net HODDER & S., *Nov.* '18

Ball, Captain [Albert], V.C., *Briscoe* (W. A.) and Stannard (H. R.) 6s. net ..... *May* '18

Ball (Mrs. C. E.) see *Rhodes* (H.)

Ball (W. W. Rouse)—Cambridge papers. 8vo. 8×5¼, pp. 333, 6s. net ..MACMILLAN, *Feb.* '18

Ball and the cross, *Chesterton* (G. K.) 2s. net *May* '18

Ballad of the bride of death, &c., *Worthington* (J.) 2s. 6d. net ..... *July* '18

Ballad of the Euston Road, &c., *Challenger* (L. K.) 2s. 6d. net ..... *Feb.* '18

Ballad of the Iron Cross, *Dodd* (A.) 2s. 6d. net *Oct.* '18

Ballades, *Villon* (F.) (Hookham) 2s. 6d. net *June* '18

Ballads of England and Scotland, Old, *Armstrong* (R.) 1s. 6d. ..... *May* '18

Ballard (Frank)—The Gospel for to-day, in three words. Cr. 8vo. 7¼×4¾, pp. 55, swd. 9d. net WESLEYAN CONFERENCE OFF., *Nov.* '18

Ballard (Philip Boswood)—Handwork as an educational medium. 2nd ed. 8vo. pp. 228, 3s. 6d. net ..... ALLEN & U., *Dec.* '17

Balloons, Military observation (captive and free), *Widmer* (Emil J.) 16s. net ..... *Sep.* '18

Ballot Act, 1872, &c.—Abstr. of election duties of returning officer, 1d.; Instruc. to presiding officers and clerks, Parliamentary election, 1d. H.M. STATIONERY OFF., *Oct.* '18

Ballygullion, *Doyle* (L.) 5s. net ..... *Dec.*, '18

Balshaw (H. C. L.)—A Spanish reader. Cr. 8vo. 7×4¾, pp. 188, 3s. 6d. . . . . MURRAY, *Nov.* '18

Baly (E. C. C.)—Spectroscopy. New impr. Cr. 8vo. 7½×5, pp. 701, 12s. 6d. net (*Text books of physical chemistry*) LONGMANS, *Oct.* '18

Balz (A. G. A.)—Idea and essence in the philosophies of Hobbes and Spinoza. Med. 8vo. 9¾×6¼, pp. 86, swd. 4s. 6d. net (*Archives of philosophy*) . . . . . MILFORD, *May* '18

Balzac, *Faguet* (E.) 3s. 6d. net . . . . . *Oct.* '18

Bamber (L. Kelway-) see *Kelway-Bamber*.

"Banco"—*Kit* of the kitchen. 2s. net *Oct.* '18

Bancroft (F.)—An Armed protest. Cr. 8vo, 7¾×5, pp. 272, 6s. 9d. net, HUTCHINSON, *Nov.* '18

Banfield (E. J.)—Tropic days. Illus. 8vo. 8¾×5¾, pp. 313, 16s. net . . . . . UNWIN, *May* '18

Bangay (Evelyn D.)—The Torrent wide. Cr. 8vo. 7×4½, pp. 48, 2s. 6d. net
E. MACDONALD, *Oct.* '18

Bangay (R. D.)—Principios elementales de telegrafia sin hilos. Partes 1 and 2. Cr. 8vo. 7½×5, 9s. net . . . . . WIRELESS PR., *May* '18

Bangor, Old Tract Society, *Evans* (A. O.) 2s. 6d8 net . . . . . *June* '18

Bank amalgamations—Report of Treasury Committee. 1d. H.M. STATIONERY OFF., *May* '18

Bank book-keeping, *M'Kie* (D.) 3s. 6d. net
Mar. '18

Bank of England—Annual accounts of Exchequer Bills, &c., purchased, and amount of balances of sums issued for payment of dividends, year ending Jan. 5, 1917, 1d.; do., 1918, 1d.
H.M. STATIONERY OFF., *Dec.* '17, *Apr.* '18

Bank of England—Copy of all applications for advances to Government authorized by Parliament, fr. Jan. 6, 1917–to Jan. 5, 1918. 1d. . . . . H. M. STATIONERY OFF., *Feb.* '18

Bank System, Postal Savings, of the U.S.: Postal savings, *Kemmerer* (E. W.), 5s. 6d. net . . *Jan.* '18

Banker, Country, *Rae* (G.) 6s. net . . . . . *Nov.* '18

Bankers', *London*, year book, 1918–19. By Thomas Skinner. 12s. 6d. net . . . . . *Aug.* '18

Banker's part in reconstruction (The). Ryl. 8vo. 9¾×6, pp. 40, swd. 6d. (*Papers for the present*) 1st ser.) . . . . . HEADLEY, *May* '18

Bankim Chandra Chatterjee—The Story of the rings. Tr. by P. N. Bose and H. W. B. Moreno. 12mo. pp. 42, bds. 1s. . . . . LUZAC, *July* '18

Banking, A B C of, *Smith* (F. R. G.) 5s. net, 3s. 6d., net . . . . . *Mar.*, *May* '18

Banking and currency, *Sykes* (E.) 5s. . . *Jan.* '18

Banking in Scotland, History of, *Kerr* (A. W.) 10s. 6d. net . . . . . *Feb.* '18

Banking, Money and, *Holdsworth* (J. T.) 8s. 6d. net . . . . . *Dec.* '17

Banking reform, Industrial justice through, *Meulen* (H.) 6s. net . . . . . *June* '18

Banking: Sheffield Banking Co., *Leader* (R. E.) priv. printed . . . . . *May* '18

Banking, State credit and, *Benson* (R. 5s. net) *Nov.* '18

Banking, Talks on, to bank clerks, *Evans* (H. E.) 2s. 6d. net . . . . . *Dec.* '18

Banking, Theory and hist. of, *Dunbar* (C. F.) 6s. net . . . . . *Jan.* '18

Bankruptcy, National, Escape from, *Stock* (G. H.) 2s. 6d. . . . . *July* '18

Banks (H. Stanley) see *Hughes* (B.) and Banks.

Banks (Mrs. L. E.)—Tomkits. 4¾×6, pp. 32, 3½d., swd. 2d. (*Gem reader. No.* 21)
E. J. ARNOLD, *July* '18

Banks (Enemy) (London Agencies)—2nd Report of Sir William Plender, Dec. 13, 1917, covering operations of London branches of these banks, Oct. 1, 1916–Sept. 30, 1917. 3d.
H.M. STATIONERY OFF., *Jan.* '18

Banks, Savings. See *Savings* banks.

Banner of the White Horse, *Case* (C. M.) 5s. net *Nov.* '18

Banning (S. T., Lt.-Col.)—Military law made easy. 11th ed. Cr. 8vo. 7×4¾, pp. 345, 6s. net
GALE & P., *Dec.* '18

Bannister (Blanche A.)—"His own": memorials of Sophia M. Nugent. Portr. Cr. 8vo. 7¼×4¾, pp. 92, swd. 1s. net . . PARTRIDGE, *July* '18

Banville (Théodore de)—Gringoire: comédie en un acte, en prose. Fcap. 8vo. 6¾×4¾, pp. 62, limp 8d. net (*Oxford French plain texts*)
(Clarendon Pr.) MILFORD, *Jan.* '18

Baptism, confirmation and the Eucharist, *Gamble* (J.) 3s. 6d., 2s. net . . . . . *Oct.* '18

Baptist handbook for 1918. Ed. by J. H. Shakespeare. Cr. 8vo. 7¾×5¼, pp. 174, 2s. 6d. net
BAPTIST UNION PUBN. DEPT., *Mar.* '18

Barbagallo (Corrado) see *Ferrero* (G.) and Barbagallo.

Barbara, *Askew* (A. and C.) 6d. net . . . . . *May* '18

Barbara's money, *Sergeant* (A.) 1s. 9d. net *July* '18

Barbarians, *Chambers* (R. W.) 6s. net . . . . *Dec.* '17

Barber (H.)—The Aeroplane speaks. 6th and rev. ed. Illus. 10×6¼, pp. 153, 7s. 6d. net
MCBRIDE, NAST, *May* '18

Barber (H.)—The Aeroplane speaks. 7th ed. 40 pl. 10×6¼, pp. 153, 8s. 6d. net
MCBRIDE, NAST, *Oct.* '18

Barber (H.)—Airy nothings. Cr. 8vo. 7¼×4¾, pp. 134, 3s. 6d. net . . MCBRIDE, NAST., *Sep.* '18

Barbizon painters, *Hoeber* (A.) 8s. 6d. net *Jan.* '18

Barbour (Ralph Henry)—Hitting the line. 8vo. pp. 332, 6s. net . . . . . APPLETON, *Dec.* '17

Barbour (Ralph Henry)—Keeping his course. 8vo. pp. 285, 6s. net . . . . . APPLETON, *June* '18

Barbour (T.) see *Stejneger* (L.) and Barbour.

Barbusse (Henri)—We others: stories of fate, love and pity. Tr. by W. Fitzwater Wray. Cr. 8vo. 7¾×5, pp. 278, 6s. net . . . . DENT, *Oct.* '18

Barclay (Armiger)—Playing the game. Cr. 8vo. 7½×5, pp. 319, 6s. net . . . . . SIMPKIN, *Oct.* '18

Barclay (Florence L.)—Through the postern gate. New ed. Cr. 8vo. 7½×5¼, pp. 275, 3s. 6d.
PUTNAM, *Dec.* '18

Barclay (Florence L.)—The Upas tree. New ed. Cr. 8vo. 7½×5, pp. 287, 3s. 6d.
PUTNAM, *Dec.* '18

Barclay (Florence L.)—The White Ladies of Worcester. New ed. Cr. 8vo. 7½×5, pp. 384, 7s. 6d. net . . . . . PUTNAM, *Jan.* '18

Barclay (H. M.)—Noah's ark. 32mo. 2d. net
ALLENSON, *Feb.* '18

Barclay (Sir Thomas)—New methods of adjusting international disputes and the future. 8vo. 8¾×5¾, pp. 220, 6s. 6d. net CONSTABLE, *June* '18

Barclay (Vera C.)—Danny the detective: a story for Wolf Cubs. Cr. 8vo. 7×5, pp. 88, swd. 1s. 3d. net . . . . . PUTNAM *Jan.* '18

Barcynska (Countess)—Love Maggy. Cr. 8vo. 7¾×5, pp. 284, 6s. 9d. net
HURST & B., *Oct.* '18

Barham (Richard H.)—The Jackdaw of Rheims and other Ingoldsby Legends. 6d.
ST. CATHERINE PRESS, *Sep.* '18

Baring (Maurice)—Poems, 1914–1917. 7½×5¼, pp. 39, 1s. 6d. net . . . . . SECKER, *May* '18

Baring (Maurice)—Translations, ancient and modern. Cr. 8vo. 7¾×5, pp. 43, swd. 2s. net
SECKER, *Dec.* '18

Barker (Arthur H.)—Fuel economy in cooking apparatus: lectures. 8vo. 1s. 6d. net
(4, Catherine St., W.C.2) "THE BUILDER," *Oct.* '18

Barker (D. Wilson) see *Wilson-Barker*.

Barker (Ernest)—Greek political theory: Plato and his predecessors. 8vo. 9×5¾, pp. 416, 14s. net . . . . . METHUEN, *Sep.* '18

Barker (Ernest)—Linguistic oppression in the German Empire. Fcap. 8vo. 7×4¾, pp. 48, 6d. net . . . . . LONGMANS, *Sep.* '18

Barker (Ernest)—Mothers and sons in war time, and other pieces. New and enl. ed. Cr. 8vo. 7¼×5¼, pp. 111, 3s. 6d. net HUMPHREYS, *Nov.* '18

Barker (Granville) see *Calthrop* (D.C.) and Barker.

Barker (J. Ellis)—Economic statesmanship: the great industrial and financial problems arising from the War. 8vo. 8½×5½, pp. 417, 15s. net .....J. MURRAY, *Dec.* '18

Barker (J. Ellis)—The Foundations of Germany: Enl. ed. 8½×5½, pp. 447, 12s. net J. MURRAY, *Oct.* '18

Bar-le-Duc, Round about, *Day* (S. R.) 6s. net *Aug.* '18

Barlow (Sir Montague) and Holland (Richard)—The Education Act, 1918. 8vo. 8¼×5½, pp. 143, limp 1s. 6d. net ..NATIONAL SOC., *Dec.* '18

Barlow (Sir Montague) and Williams (W. Gordon)—War pensions, gratuities, allowances, treatment and training for officers, N.C.O.'s and men. 8vo. 8¼×5½, pp. 44, swd. 1s. DRYDEN PR., *Dec.* '18

Barnard (Finch)—Science and the soul. 7¼×4¾, pp. 96. swd. 2s. 6d. net SELWYN & B., *Oct.* '18

Barnard (H. Clive)—Introductory geography. 8vo. pp. 158, 2s. 6d. .....BLACK, *Jan.* '18

Barnard (H. Clive)—Outlines of physical geography. 2nd ed. 8vo. pp. 164, 2s. 6d. BLACK, *June* '18

Barnby (Adeline)—Michael Daenen. Cr. 8vo. 7½×5, pp. 128, 1s. net MURRAY & E., *May* '18

Barnes (E. W., Rev.)—Spiritualism and the Christian faith. Cr. 8vo. 7×4¾, pp. 60, swd. 2s. net (*Liverpool Dioc. Bd. of Divinity Pubcns.*) .....LONGMANS, *Nov.* '18

Barnett (John)—Trader Carson. Cr. 8vo. 7½×5, pp. 303, 2s. 6d. net.....WARD, L., *Aug.* '18

Barnett, Canon [S. A.]: his life, work and friends, *Barnett* (Mrs. S. A.) 28s. net .....*Dec.* '18

Barnett (Mrs. S. A.)—Canon Barnett: his life, work and friends. By his Wife. 2 vols. 8vo. 8¾×5¾, pp. 416, 427, 28s. net J. MURRAY, *Dec.* '18

Baron (David)—The Visions and prophecies of Zechariah, "the prophet of hope and glory": an exposition. 8vo. 8¾×5½, pp. 566, 10s. 6d. net .....MORGAN & S., *Apr.* '18

Baronetage, &c., *Debrett's*, 1918. 25s. net *Jan.* '18

Baronetage, Roll of the. Rev. to Dec. 15, 1917. 1s. 6d.....H.M. STATIONERY OFF., *Feb.* '18

Baronian (Sukias, Rev.) and Conybeare (F. C.)—Catalogi Codd. MSS. Bibliothecae Bodlianae Pars xiv: Catalogue of the Armenian manuscripts in the Bodleian Library. Med. 4to. 11½×9, pp. 148, 30s. net (Clarendon Pr.) MILFORD, *Feb.* '18

Barr (Amelia E.)—Christine, a Fife fisher girl 8vo. pp. 372, 6s. net ....APPLETON, *Dec.* '17

Barr (Amelia E.)—An Orkney maid. 8vo. pp. 307, 6s. net.....APPLETON, *May* '18

Barratt (Frances Layland-) see *Layland-Barratt.*

Barrès (Maurice)—The Undying spirit of France (Les Traits éternels de la France). Tr. by Margaret W. B. Corwin. Foreword by Theodore Stanton. Fcap. 8vo. 7×4½, pp. 74, 3s. 6d. net MILFORD, *Apr.* '18

Barrett (James W.)—The Twin ideals: an educated Commonwealth. Vols. 1 and 2. 8vo. 8½×5½, pp. 544, 524, 25s. net..LEWIS, *Aug.* '18

Barrett (James W.) and Deane (P. E., Lt.)—The Australian Army Medical Corps in Egypt. 8vo. 8¾×5½, pp. 273, 12s. 6d net LEWIS, *Nov.* '18

Barrett (Michael)—Sidelights on Scottish history. vo. 6s 6d net .....SANDS, *Dec.* '18

Barrett (Sir William F.)—On the threshold of the unseen. 2nd ed., rev. 8vo. pp. 356, 7s. 6d. net.....K. PAUL, *Mar.* '18

Barrie (Sir J. M.)—The Admirable Crichton. Illus. by Hugh Thomson Fol 15s. net HODDER & S., *Jan.* '18

Barrie (J. M.)—The Admirable Crichton: a comedy play. Uniform ed. Cr. 8vo. 7½×5, pp. 168, 3s. 6d. net ..HODDER & S., *Aug.* '18

Barrie (J. M.)—Echoes of the War. Cr. 8vo. 7½×5, pp. 168, 6s. net..HODDER & S., *Nov.* '18

Barrie (J. M.)—Peter and Wendy. Illus. by F. D. Bedford. New ed. 8vo. 8×5½, pp. 267, 6s. net .....HODDER & S., *Mar.* '18

Barrie (J. M.)—Peter and Wendy. Illus. by F. D. Bedford. 8vo. 8×5½, pp. 267, 7s. 6d. net HODDER & S., *Nov.* '18

Barrie (J. M.)—Peter Pan in Kensington Gardens. Illus. by Arthur Rackham. New ed. 8vo. 8×6, pp. 126, 7s. 6d. net HODDER & S., *Mar.* '18

Barrie, J. M.: Peter Pan, Story of, *O'Connor* (D.) 3s. net .....*Aug.* '18

Barrie (J. M.)—Quality Street: a comedy play. Uniform ed. Cr. 8vo. 7½×5, pp. 143, 3s. 6d. net HODDER & S., *Aug.* '18

Barrie (J. M.)—What every woman knows: a comedy play. Uniform ed. Cr. 8vo. 7½×5, pp. 160, 3s. 6d. net ..HODDER & S., *July* '18

Barrington (Jonah)—Recollections. Intro. by G. Birmingham. Cr. 8vo. 7¼×5, pp. 505, 3s. net (*Every Irishman's lib.*) TALBOT PR.; UNWIN, *Jan.* '18

Barrington-Kennett (Ellinor Frances)—Under a dark cloud. Cr. 8vo. 7½×5, pp. 91, 2s. 6d. net STOCK, *May* '18

Barron (J. W. D.)—Report of the Archbishops' Committee on Church and State: some criticisms. 7¼×4¾, pp. 16, 2d. CHURCH ASSN., *Mar.* '18

Barry (Armstrong)—Laurel and myrtle. 7¾×5, pp. 78, 2s. 6d. net .....HODGE, *Dec.* '17

Barry (C. J., Rev.)—The Blurred mirror and other sermons. 7½×5, pp. 154, 2s. 6d. net STOCKWELL, *June* '18

Barter (John)—How to write a good letter. Enl. by Gilbert Foyle. 16mo. swd. 1s. 3d. net (121, Charing Cross Rd., W.C. 2) W. & G. FOYLE, *Oct.* '18

Bartholomew's Contoured map of London environs. (Case) 7¼×4, 3s. 6d. net BARTHOLOMEW, *Nov.* '18

"Bartimeus"—*Long* trick. 5s. net ....*Sep.* '18

"Bartimeus"—*Naval* occasions. 5s. net *Sep.* '18

"Bartimeus"—*Navy* eternal, 6s. net ..*Oct.* '18

"Bartimeus"—*Tall* ship. 5s. net ....*Sep.* '18

Bartlet (J. Vernon) and Carlyle (A. J.)—Christianity in history: a study of religious development. 8vo. 8¾×5½, pp. 632, 12s. net MACMILLAN, *Jan.* '18

Bartlett (E. Ashmead-) see *Ashmead-Bartlett.*

Bartlett (Frederick Orin)—The Triflers. Cr. 8vo. 7¾×5, pp. 254, 6s. net ....METHUEN, *Oct.* '18

Bartlett (Frederick Orin)—The Wall Street girl. Cr. 8vo. 7¾×5, pp. 358, 3s. 6d. net METHUEN, *Feb.* '18

Bartlett (Vernon)—Mud and khaki: sketches from Flanders and France. Cheap ed. Cr. 8vo. 7×4½, pp. 187, 1s. 6d. net..SIMPKIN, *Jan.* '18

Bary (R. de) see *De Bary.*

"Bascule"—*Advanced* auction bridge. 5s. *May* '18

Bashford (H. H.)—Pity the poor blind. 6¾×4½, pp. 312, 1s 6d. net ....CONSTABLE, *July* '18

Baskerville (Beatrice)—Love and sacrifice. Cr. 8vo. 7¾×5, pp. 251, 6s. 9d. net HURST & B., *Oct.* '18

Bate (H. N., Rev.) trans. and ed.—The Sibylline Oracles. Books 3–5. Cr. 8vo. 7½×5, pp. 118, 3s. 6d. net (*Translations of early documents*) S.P.C.K., *Oct.* '18

Bateman (Charles T.)—U-boat devilry: illustrating the heroism and endurance of merchant seamen. Cr. 8vo. 7½×5, pp. 192, 3s. 6d. net HODDER & S., *Nov.* '18

Bateman (H.)—Differential equations. 8vo. 8¾×5½, pp. 317, 16s. net (*Mod. mathematical ser.*) .....LONGMANS, *Oct.* '18

Bates (Edwar l L.) an l Charlesworth (Frederick)—Practical mathematics. 2nd ed., rev. Cr. 8vo. 5s. net .....BATSFORD, *Jan.* '18

Bates (Jean Victor)—Our allies and enemies in the Near East. 8vo. 8¾×6¾, pp. 234, 10s. 6d. net .....CHAPMAN & H., *July* '18

Bath bun (The): the book of the Bath War Hospital. 9½×7¼, pp. 126, 2s. 6d. (Bath: 12 Northgate St.) HERALD PR., *Jan.* '18

Bath, in history and social tradition. 18mo. 6¾×4¾, pp. 96, 2s. 6d. net J. MURRAY, *Mar.* '18

Baths, Public, and wash-houses in the U.K., Report on, *Carnegie* U.K. Trust. Presented gratuitously .....*May* '18

Bathurst (W. A., Rev.)—Significant signs of the present time, 1918, in view of the approaching Advent of the Christ. 5×3¾, pp. 16, 1d. R. SCOTT, *May* '18

Batley (J. Arthur)—An Elementary guide to the duties of a special constable. 5×4, pp. 47, 1s. (Harrogate: 13B Montpelier Parade) R. ACKRILL, *Oct.* '18

Baton (E. A.)—Spanish conversation. Bk. 1. Cr. 8vo. 2s. 6d. net.....RIVINGTON, *Mar.* '18

Batten (John) ed.—The Opening door: communications from Henry Manning, Charles Kingsley, Samuel Wilberforce, Thomas More and others. Cr. 8vo. 7½×5, pp. 99, 2s. 6d. net K. PAUL, *July* '18

Battle (Albert E.)—Elementary questions and answers given at the Bd. of Trade examinations for engineers, incl. the new questions on turbines, refrigeration, electricity, oil and gas engines, &c. 6th ed., rev. and enl. Illus. Cr. 8vo. 7½×5, pp. 257, 4s. 6d. net (*Academy ser.*) .....SIMPKIN, *April* '18

Battle and beyond, *Renshaw* (C. A.) 2s. 6d. net *June* '18

Battle days, *Fetterless* (A.) 6s. net .....*Nov.* '18

Battle fronts at a glance, *World's.* 1s. 3d. net *May* '18

Battles for peace, *O'Neill* (E.) 3s. 6d. net *Nov.* '18

Battles of the ridges: Arras-Messines, Mar.–June, 1917, *Fox* (F.) 1s. net.....*Feb.* '18

Batty (J. A. Staunton)—Billy's Sunday School. Cr. 8vo. 7½×5, pp. 76, 1s. 6d. S.P.C.K., *Oct.* '18

Baudis (Josef) ed. and tr.—Czech folk tales. Illus. Cr. 8vo. 7½×5, pp. 212, 4s. 6d. net ALLEN & U., *Feb.* '18

Bausor (H. W.) see *Bailey* (G. H.) and Bausor.

Baverstock (A. H., Rev.)—Convocation and the Psalter. Cr. 8vo. 7½×4¾, pp. 12, 6d. CATHOLIC LITERATURE ASSN., *Dec.* '17

Baverstock (A. H.)—Priesthood in liturgy and life: a study in the mystical values of the Christian liturgy. 8¾×5½, pp. 164, 3s. 6d. net FAITH PR., *Apr.* '18

Bavin (W. D.)—*International* Lessons: pocket notes, 1919. 1s. 6d. net .....*Oct.* '18

Bax (Ernest Belfort)—Reminiscences and reflexions of a mid- and late Victorian. 8vo. 8¾×5¾, pp. 283, 7s. 6d. net .....ALLEN & U., *July* '18

Baxter (James)—What is coming after the war? 8vo. pp. 110, 1s. net .....R. BANKS, *Feb.* '18

Baxter, Rev. Richard: Puritan idyll, *Powicke* (F. J.) 1s. net.....*Nov.* '18

Bayard, Story of, *Tilney* (F. C.) 2s. net ..*July* '18

Bayley (Harold) ed.—The Undiscovered country: a sequence of spirit messages describing death and the after-world, selected from published and unpublished automatic writings, 1874-1918. Intro. by Sir A. Conan Doyle. Cr. 8vo. 7¾×5, pp. 291, 6s. net ....CASSELL, *July* '18

Bayley (William Shirley)—Descriptive mineralogy. 8vo. pp. 559, 15s. net ....APPLETON, *Dec.* '17

Baylis (H. R.)—Handmaids of the Lord: some thoughts on the future of womanhood. 5×3¾, pp. 63, 6d. net Soc. SS. PETER & PAUL, *Jan.* '18

Bayliss (William Maddock)—Principles of general physiology. 2nd ed., rev. Ryl. 8vo. 10×6¼, pp. 882, 24s. net.....LONGMANS, *Apr.* '18

Be of good cheer, *Oxenham* (J.) 3d. .....*July* '18

Beach (J. W.)—The Method of Henry James. Demy 8vo. 8×5¼, pp. 286, 8s. 6d. net MILFORD, *May* '18

Beach (Rex)—Laughing Bill Hyde, and other stories. Cr. 8vo. 7½×5, pp 318, 6s. net HODDER & S., *Mar.* '18

Beach (Rex)—Rainbow's end. Cheap ed. 12mo. 7×4½, pp. 277, 1s. 6d. net HODDER & S., *Mar.* '18

Beach (Rex)—The Winds of chance. Cr. 8vo. 7½×5, pp. 333, 6s. net HODDER & S., *Dec.* '18

Bealby, *Wells* (H. G.) 1s. 9d. .....*Sep.* '18

Bear ye one another's burdens, *Williamson* (D.) 2s. net.....*Nov.* '18

Beard (Patten)—The Jolly book of playcraft. 8vo, 8×6, pp 221, 5s. net ....HARRAP, *Nov.* '18

Beard (William Swain)—Junior arithmetic examination papers. 8th ed. 8vo. pp. 114, 1s. 6d. .....METHUEN, *Aug.* '18

Beardsley (E. M.)—Napoleon: the fall. 8vo. 8¾×5¾, pp. 220, 7s. 6d. net HEATH, CRANTON, *Oct.* '18

Beasts and men, *Bosschère* (J. de) 12s. 6d. net *Nov.* '18

Beasts, Bad child's book of, *Belloc* (H.) 2s. 6d. net .....*Dec.* '18

Beasts of Tarzan, *Burroughs* (Edgar Rice) 6s. net .....*Sep.* '18

Beasts, &c., of Virgil, *Royds* (T. F.) 4s. 6d. net *June* '18

Beatitudes, Religion of the, *Devine* (M.) 4s. 6d net *Oct.* '18

Beatrice Ashleigh, *Young* (F. E. Mills) 6s. net *Sep.* '18

Beatson (A. M.)—The Motor bus in war: being the impressions of an A.S.C. officer during two and a half years at the Front. Cr. 8vo. 7½×5¾, pp. 224, 5s. net .....UNWIN, *Jan.* '18

Beaumont (C. W.)—Impressions of the Russian ballet, 1918: "Cleopatra." Decorated by A. P. Allinson. 4to. swd. 6s. net, ed. de luxe, 10s. 6d. net .....C. W. BEAUMONT, *Dec.* '18

Beaumont (C. W.)—Impressions of the Russian ballet, 1918: "The Good-humoured ladies." Decorated by A. P. Allinson. 4to., swd. 6s. net, ed. de luxe, 10s. 6d. net C. W. BEAUMONT, *Dec.* '18

Beaumont (C. W.) and Sadler (M. T. H.) eds.—*New* paths, 1917–18. 7s. 6d., 15s. net *July* '18

Beautiful End, *Holme* (C.) 6s. net .....*Nov.* '18

Beauty, Sense of, *Santayana* (G.) 6s. 6d. net *Jan.* '18

Beazley (Raymond), Forbes (Nevill) and Birkett (G. A.)—Russia, from the Varangians to the Bolsheviks. Map. 8vo. 8×5¼, pp. 625, 8s. 6d. net .....(Clarendon Pr.) MILFORD, *Sep.* '18

Bechhofer (C. E.) see Reckitt (M. B.) and Bechhofer (C. E.)

Beck (James M.)—The War and humanity. 3rd ed., rev. 8vo. pp. 422, 7s. 6d. net PUTNAM, *Dec.* '17

Becket, Thomas à: St. Thomas of Canterbury: life, &c., fr. contemporary biographers, *Hutton* (W. H.) 2s. net .....*Nov.* '18

Beckett (Edwin)—Roses and how to grow them. Cr. 8vo. 7¼×5, pp. 126, 2s. 6d. net PEARSON, *Mar.* '18

Beckett (Mrs. Edwin)—Fruit bottling and preserving. Cr. 8vo. 7¼×4¾, pp. 31, swd. 9d. net ....."COUNTRY LIFE" *Aug.* '18

Bedford (Herbert)—The Heroines of George Meredith. Illus. Fol. 15s. net HODDER & S., *Jan.* '18

Bedford (Madeline Ida)—The Young captain: fragments of war and love. 8vo. pp. 16, 1s. net E. MACDONALD, *Apr.* '18

Bedingfield (A. S.)—My duties as a clerk of works: a practical guide for all aspiring building trades artisans. 18mo. 6×4, pp. 63, 1s. 3d. net OUSELEY, *Oct.* '18

Bedingfield (A. S.) & Ouseley (John)—Good business letters: what to say and how to say it. Cr. 8vo. 7¼×4¾, pp. 87, 2s. net OUSELEY, *May* '18

Bee-keeping in war-time, *Herrod-Hempsall* (W.) 9d. net ..... *May* '18

Beebe (William)—A Monograph of the pheasants. (In 4 vols.) Vol. 1. Illus., maps. Roy. 4to. 16½×12, pp. 242, 250s. ....WITHERBY, *Oct.* '18

Beech (Mervyn W. H.)—Aids to the study of Ki-Swahili: four studies. Comp. and annotated by M. W. H. B. 8vo. 6s. net K. PAUL, *Apr.* '18

Beerbohm (Max)—The Happy hypocrite. Illus. by George Sheringham. 10½×7¾, pp. 71. 20s. net .....LANE, *Nov.* '18

Bee's wings and ruby queens, *Butterworth* (J.) 1s. net ..... *Oct.* '18

Beesly (Lewis) and Johnston (T. B.)—Manual of surgical anatomy. 2nd impr. Illus. Cr. 8vo. 7½×5, pp. 571, 16s. net FROWDE AND HODDER & S., *Nov.* '18

Beet, Sugar seed: hist. and development, *Palmer* (T. G.) 6s. 6d. net ..... *July* '18

Beethoven, *Hadow* (W. H.) 1s. 6d. net .. *Jan.* '18

Beethoven's "Fidelio" in London, *Northcott* (R.) 2s. 6d. net ..... *July* '18

Beethoven's piano. sonatas, *Shedlock* (J. S.) 1s. 6d. net ..... *July* '18

Beetles and spiders, Common British, *Sedgwick* (S.N.) 1s. 6d. net ..... *July* '18

Before the wind, *Laing* (J.) 6s. net..... *Jan.* '18

Begbie (Harold)—Living water: being chapters from the romance of the poor student. Cr. 8vo. pp. 210, p. bds. 2s. 6d. net..HEADLEY, *Aug.* '18

Begbie (Harold)—The Proof of God: a dialogue with two letters. Reissue. Cr. 8vo. 7×5, pp. 120, swd. 1s. 3d. net..CONSTABLE, *Oct.* '18

Begbie (Harold)—The Proud citizen. 2nd ed. Cr. 8vo. 7¼×5, pp. 248, swd. 1s. 3d. net HODDER & S., *Jan.* '18

Beggar and king, *Glaenzer* (R. B.) 4s. 6d. net *Feb.* '18

Beggar in purple, *Soutar* (A.) 3s. 6d. net *June* '18

Behar and Orissa. Bengal and Assam, *Playne* (S.) and Bond (J. W.) ..... *Sep.* '18

Behar. See also Bihar.

Behind the barrage, *Goodchild* (G.) 5s. net *Dec.* '18

Behind the German lines, *Le Queux* (W.) 1s. 3d. net ..... *Feb.* '18

Behind the lines, *Ward* (H. M.) 2s. 6d. net *Dec.* '18

Behind the scenes in the Reichstag, *Wetterle* (F.) 6s. net ..... *July* '18

Behind the veil in Persia: English documents. 8vo. pp. 164, swd. 3s. .....LUZAC, *May* '18

Behold, He cometh, *Holden* (J. S.) 2s. net *Apr.* '18

Bela, *Lermontov* (M.) 1s. 6d. net ..... *Mar.* '18

Belgian Front, *Breton* (W.) 6d. net..... *Aug.* '18

Belgian soldiers at home in the United Kingdom, *Campbell* (H.) 2s. net..... *Mar.* '18

Belgian writers, Some mod., *Turquet-Milnes* (G.) 3s. 6d. net ..... *Feb.* '18

Belgians, Brave, *Buffin* (Baron C.) 7s. 6d. net *Apr.* '18

Belgium: *Administrative* separation. What Belgians in invaded Belgium think of it. 6d. net ..... *Sep.* '18

Belgium, Anglo-Belgian relations, past and present, *Linden* (Herman V.) and Hamelius (Paul) 2s. 6d. net ..... *Sep.* '18

Belgium, German legislation for the occupied territories of, *Huberich* (C. H.) and Nicol-Speyer (A.) 12th ser. 18s. net. 13th ser. 15s. net. Index to Ser. 6–9, 5s. net *Dec.* '17, *Apr.* '18

Belgium, Journal from [Amer.] Legation in, *Gibson* (H.) 7s. 6d. net ..... *Jan.* '18

Belgium (Kingdom of)—War of 1914–16: reply to the German White Book of May 10, 1915. 5s. .....H.M. STATIONERY OFF., *Apr.* '18

Belgium, Our fight for, *Clifford* (J.) 3d. net *June* '18

Belgium, Secret press in, *Massart* (J.) 2s. 6d. net *Jan.* '18

Belgium, Triangle of terror in, *Aston* (Sir G.) 2s. 6d. net ..... *May* '18

Belgium, Unemployment in, *Passelecq* (F.) 1s. *Feb.* '18

Belgium: Way of honour, *Carton* de Wiart (H.) 5s. net ..... *Sep.* 18

Belgium's past, Aesthetic interpretation of, *Verhaeren* (E.) 1s. net ..... *Apr.* '18

Belief and creed, *Chase* (F. H.) 3s. net..*Dec.* '18

Beliefs: Psychology of conviction, *Jastrow* (J.) 10s. 6d. net..... *Oct.* '18

Believer's joy, *M'Cheyne* (R. M.) 1s. 6d. net *Nov.* '18

Bell (C. C., Rev.)—By two and two: being some account of the York Diocesan Itinerant Mission of the year 1916. Cr. 8vo. 7¼×5, pp. 88, 1s. 6d. net .....S.P.C.K., *Jan.* '18

Bell (Charles C., Rev.)—God's peace. Cr. 8vo. 7¼×5, pp. 155, 3s. net GARDNER, DARTON, *July* '18

Bell (Clive)—Pot-boilers. Cr. 8vo. 7¾×5¼, pp. 268, 6s. net .....CHATTO & W., *May* '18

Bell (David Charles and Alexander Melville)—Bell's Standard elocutionist. New ed. Cr. 8vo. 7¼×5, pp. 626, 5s. net HODDER & S., *June* '18

Bell (J. J.)—All ages. Cr. 8vo. 7¾×5, pp. 319, 6s. .....MILLS & B., *Jan.* 18

Bell (J. J.)—Atlantic gold. Cr. 8vo. 7½×4¾, pp. 312, 5s. net .....HODDER & S., *Apr.* '18

Bell (J. J.)—Five-and-twenty turkeys, and other good cheer. 18mo. 1s. 9d. net CHAPMAN & H., *Oct.* '18

Bell (Lady)—Pauline's first reading book. New ed. Cr. 8vo. 2s.....LONGMANS, *Nov.* '18

Bell (Lady) and Trevelyan (Mrs. C.)—French à la Française. Bk. 1, 10d. net; Bk. 2, 1s. net; Bk. 3, 1s. net .....ARNOLD, *Feb.* '18

Bell (Lettice)—A Famous fisherman. 8vo. 8¼×6¼, pp. 112, 3s. 6d. net HODDER & S., *Dec.* '18

Bell (Lettice)—Only five words. 5½×4¼, pp. 12, 2d. .....MORGAN & S., *May* '18

Bell (R. S. Warren)—Greyhouse days. Cr. 8vo. 7½×5, pp. 286, 5s. net.....NEWNES, *Nov.* '18

Bell (R. S. Warren)—Smith's week. 8vo. pp. 253, 3s. 6d. .....NEWNES, *Oct.* '18

Bell (R. S. Warren)—The Three prefects: a public school story. Cr. 8vo. 7¾×5¼, pp. 252, 5s. net.....BLACK, *Oct.* '18

Bell (R. S. Warren)—Young couples. 6¾×4½, pp. 248, 1s. 6d. net .....NEWNES, *Mar.* '18

Bell (Robert R.)—Commercial book-keeping simplified for beginners. 8vo. 8¾×4, swd. 1s. net SIMPKIN, *July* '18

Belle-Rose, *Achard* (L. A. E.) 1s. 6d. net *Jan.* '18

Bello, Tractatus de, &c., *Legnano* (G. da) (Holland) 42s. 6d. net ..... *Nov.* '18

Belloc (Hilaire)—The Bad child's book of beasts. Pictures by "B. T. B." Ryl. 8vo. 9¾×7¼, pp. 48, 2s. 6d. net.....DUCKWORTH, *Dec.* '18

Belloc (H.)—Cautionary tales for children. Verses by H. B. Pictures by "B. T. B." Ryl. 8vo. 9¾×7½, pp. 79, 2s. 6d. net DUCKWORTH, *Dec.* '18

Belloc (Hilaire)—The Free press. Cr. 8vo. 7½×5, pp. 100, 2s. 6d. net.....ALLEN & U., *Feb.* '18

Bells of Paradise, *Whitworth* (G.) 5s. net..*June* '18

Beltaine time: Highland echoes and day dreams in London. 7½×5, pp. 48, 2s. net STOCKWELL, *Nov.* '18

Belton (James) and Odell (E. G.)—Hunting the Hun. Illus. 8vo. pp. 269, 6s. net APPLETON, *Sep.* '18

Bend (Palmer)—The Smiting of the rock: a tale of Oregon. Cr. 8vo. 7½×5¼, pp. 334, 6s. net PUTNAM, *Oct.* '18

Bendall (F. W. D.)—Front line lyrics. Cr. 8vo. 7¼×4¾, pp. 51, 2s. 6d. net, swd. 2s. net MATHEWS, *Dec.* '18

Beneath the surface, stories, *Cornish* (G. W.) 5s. net .....*Feb.* '18

Benedict IX and Gregory VI, *Poole* (R. L.) 3s. net *Feb.* '18

Bengal and Assam, Behar and Orissa, *Playne* (S.) and Bond (J. W.) .....*Sep.* '18

Bengal, Warren Hastings in, 1772–1774, *Moncktoн-Jones* (M. E.) 12s. 6d. net.....*May* '18

Benisty (Mme. Athanassio-) see *Athanassio-Benisty*.

Benn (Ernest J. P.)—Trade parliaments and their work. 18mo. 6¾×4¼, pp. 91, swd. 1s. net .....NISBET, *Aug.* '18

Bennett (A. H.)—The Other Mrs. Scarlette. Cr. 8vo. 7½×5, pp. 264, 6s. net K. PAUL, *Jan.* '18

Bennett (Arnold)—Leonora. Cr. 8vo. pp. 244, 1s. 3d. net .....LLOYD'S, *Aug.* '18

Bennett (Arnold)—The Pretty lady: a novel. Cr. 8vo. 7½×5, pp. 328, 6s. net CASSELL, *Apr.* '18

Bennett (Arnold)—Self and self-management: Cr. 8vo. 7½×5, pp. 328, 6s. net CASSELL, *Apr.* '18

Bennett (Arnold)—Self and self-management: essays about existing. Cr. 8vo 7½×5, pp 120, 3s. net .....HODDER & S., *Dec.* '18

Bennett (Arnold)—The Title: a comedy in three acts. Cr. 8vo. 7¾×5¼, pp. 138, 3s. 6d. net CHATTO & W., *Aug.* '18

Bennett (Louie)—Ireland and a people's peace. Cr. 8vo. 7×4½, pp. 16, swd. 2d. net MAUNSEL, *May* '18

Bennett (T.)—Free churches and the state. 10×6½, pp. 32, 4s. net KINGSGATE PR., *July* '18

Benson (A. C.) ed.—Cambridge essays on education. Intro. by the Rt. Hon. Viscount Bryce. Demy 8vo. 9×5½, pp. 252, 7s. 6d. net CAMB. UNIV. PR., *Dec.* '17

Benson (E. F.)—Crescent and Iron Cross. Cr. 8vo. 7½×5, pp. 268, 5s. net HODDER & S., *Jan.* '18

Benson (E. F.)—David Blaize and the blue door. Illus. by H. J. Ford. 8vo. 8×5¼, pp. 336, 7s. 6d. net .....HODDER & S., *Dec.* '18

Benson (E. F.)—Mr. Teddy. Cr. 8vo. pp. 276, 1s. 3d. net .....LLOYD'S, *May* '18

Benson (E. F.)—Up and down. Cr. 8vo. 7¾×5, pp. 256, 6s. net .....HUTCHINSON, *July* '18

Benson (E. F.)—The White Eagle of Poland. Cr. 8vo. 7½×5, pp. 265, 6s. net HODDER & S., *Nov.* '18

Benson (Robert)—State credit and banking during the war and after Fol. 10×8, pp. 53, 5s. net .....MACMILLAN, *Nov.* '18

Benson, Robert Hugh, Captain in God's Army, *Watt* (R. J. J.) 5s. net .....*May* '18

Benson (Stella)—Twenty: poems. Cr. 8vo. 7½×5½, pp. 60, 3s. 6d. net MACMILLAN, *June* '18

Bentinck (Lord Henry)—Industrial fatigue, and the relation between hours of work and output; with a memorandum on sickness. 8vo. 8½×5½, pp. 43, 6d. net .....P. S. KING, *May* '18

Bentinck (Henry)—Tory democracy. Cr. 8vo. 7×4½, pp. 139, 3s. 6d. net..METHUEN, *Dec.* '18

Bentley (Phyllis E.)—The World's bane, and other stories. Cr. 8vo. 7½×5, pp. 118, 3s. 6d. net UNWIN, *Aug.* '18

Benton (P. Askell) comp.—A Book of anniversaries. Cr. 8vo. 7¼×4¾, pp. 170, swd. 3s. net MILFORD, *Oct.* '18

Bentwich (Herbert) see *Stoker* (W. H.) and Bentwich.

Bentwich (Norman)—Palestine of the Jews, past present, and future. With an appendix "The Redemption of Judæa," and other articles on the British advance. Cr. 8vo. 7½×5, pp. 304, 6s. net .....K. PAUL, *Dec.* '18

Beresford (J. D.)—God's counterpoint. Cr. 8vo. 7¾×5¼, pp 370, 6s. net ..COLLINS, *June* '18

Beresford (J. D.)—Nineteen impressions. Cr. 8vo. 7¾×5, pp. 241, 6s. ....SIDGWICK & J., *Feb.* '18

Beresford-Webb's German grammar, *Fly-leaf* to. Arranged by "W. H. C." 1s. net ....*Mar* '18

Berger (Marcel and Maude)—The Secret of the Marne: how Sergeant Fritsch saved France. Cr. 8vo. 7½×5, pp. 367, 6s. net PUTNAM, *June* '18

Bergholt (Ernest)—Rover bridge. With a complete English code of laws. 32mo. pp. 42, 6d. net .....C. GOODALL & SON, *Feb.* '18

Bergholt (Ernest)—Royal auction bridge: a systematic exposition. 4th ed., rewr. 32mo. pp. 84, 6d. net C. GOODALL & SON, *Dec.* '17

Bergholt (Ernest)—Royal spades or lily auction bridge. 3rd ed., rev. 32mo. pp. 104, 6d. net C. GOODALL & SON, *Dec.* '17

Berkshire, Agriculture in, *Orr* (J.) 8s. 6d. net *Feb.* '18

Bernard (Edward Russell)—Notes on the Table of Lessons for Holy Days, set forth in the Report of the Joint Committee of the Convocation of Canterbury, and approved by both Houses, May, 1917. Cr. 8vo. 7¼×4¾, pp. 63, swd. 1s. net .....S.P.C.K., *May* '18

Bernard (W. V.)—Poems by an able seaman. 8vo. pp. 72 .....WESTMINSTER PR., *May* '18

Bernard (William Cecil) see *Denman* (A.) and Bernard.

Berners Estate, St. Marylebone, Short hist. of, *Slater* (J.) .....*July* '18

Bernhardi (Friedrich von, Gen.)—Germany and the next war. Tr. by Allen H. Powles. 25th impr. Cr. 8vo. 7¾×5, pp. 288, 5s. net E. ARNOLD, *Aug.* '18

Bernheim (Bertram M.)—Blood transfusion, hemorrhage and the anæmias. 8vo. 18s. net LIPPINCOTT, *Apr.* '18

Berriman (Algernon E.)—Aeronautics. 8¼×5½, pp. 24, 3d. NAT. HOME READING UNION, *Feb.* '18

Berry (F. May Dickinson)—Austria-Hungary and her Slav subjects. Cr. 8vo. 7¼×4¾, pp. 48, 1s. net .....ALLEN & U., *Aug.* '18

Berry (Sidney M.) see *Jones* (J. D.) and Berry.

Berry (W. H.)—Aircraft in war and commerce Intro. by Col. Lord Montagu of Beaulieu. Illus. by Geoffrey Watson. 8vo. 8¼×5¼, pp. 146, swd. 1s. 6d. net ED. J. BURROW; H. MARSHALL, *Feb.* '18

Bertrand (Adrien)—The Victory of Lorraine, August 24–September 12, 1914. Trans. from the French. Cr. 8vo. 7½×5, pp. 136, 3s. 6d. net NELSON, *Oct.* '18

Bertrand (Georges) and Solbert (Oscar N.)—Tactics and duties for trench fighting. Cr. 8vo. 7s. 6d. net .....PUTNAM, *Apr.* '18

Beryl of the biplane, *Le Queux* (W.) 1s. 6d. net *July* '18

Besant (Annie)—An Autobiography. Illus. 4th impr. (2nd ed.). 8vo. 8×5¼, pp. 368, 6s. net UNWIN, *Mar* '18

Best book on gardening (The). 2nd ed., rev., of "The Single-handed gardener." Illus. Cr. 8vo. 8 × 5, pp. 258, 1s. 3d. TEMPLE PR., *Jan.* '18

Best in life, *Hine* (M.) 6s. net ..... *Aug.* '18

Best of both worlds, *Vaughan* (H.) and Marvell (A.) (Meynell) 3s. net ..... *July* '18

Bethune-Baker (J. F.)—The Faith of the Apostles' Creed: an essay in adjustment of belief and faith. Cr. 8vo. 7½ × 5, pp. 246, 5s. net MACMILLAN, *Dec.* '18

Betty Lancelot, *Turner* (B. E. K.) 5s. net *Apr.* '18

Between battles at a base in France, *Perkins* (A. M.) 2s. 6d. net ..... *Nov.* '18

Between the lights: a selection of thoughts. Compiled by "J.E." 18mo. 6 × 3½, pp. 46, swd. 6d. net (*Rosemary booklets*) SIMPKIN, *Sep.* '18

Bevan (Edwyn)—German social democracy during the War. Cr. 8vo. 7½ × 5, pp. 288, 5s. net ALLEN & U., *Oct.* '18

Bevan (Edwyn)—German war aims. 8vo. 8¾ × 5¾, pp. 48, 3d. ..... LONGMANS, *Jan.* '18

Bevan (E.) intro.—*Pan-German* programme. 1s. net ..... *May* '18

Bevan (S. P.)—Ingle-Jingle: a book for girls and boys. Drawings by J. H. Kelway. 8vo. pp. 104, 1s. 6d. net ....C. H. KELLY, *May* 18

Bevan (Sophie K.)—The Home and the war. Cr. 8vo. 7½ × 5, pp. 278, 6s. net MURRAY, *Sep.* '18

Bews (Alfred W.)—Income tax tables, 1918-19. 8vo. 2s 6d. net (Edinburgh: 92, George St.) G. STEWART & CO, *June* 18

Bews (J. W.)—The Grasses and grasslands of South Africa. Illus., map. 8vo. 9 × 5½, pp. 161, 9s. net ..... WESLEY, *Dec.* '18

Bewsher (Paul)—The Bombing of Bruges. Cr. 8vo. 7½ × 5, pp. 81, 5s. net HODDER & S., *Oct.* '18

Bewsher (Paul)—The Dawn patrol and other poems of an aviator. 7 × 4¾, pp. 40, 1s. net. E. MACDONALD, *Dec.* '17

Beyond the Rhine, *Henry* (M.) 6s. 6d. net *Feb.* '18

Bézique, *Standard* rules of. By "Camden." 6d. net ..... *Dec.* '17

Bhagavad-Gita interpreted in light of Christian tradition, *Sampson* (H. E.) 3s. 6d. net *Oct.* '18

Bharata, *Das Gupta* (K. N.) and Mitchell (M. G.) 1s. net ..... *Jan.* '18

Bharati (B. Premananda) see *Premananda* Bharati.

Bibby's Annual, 1918. Ed. by Joseph Bibby. Fol. 15¾ × 11¼, pp. 64, 1s. 9d. net BIBBY, *Nov.* '18

Bible—Pearl 32mo. Reference Bible. Wide margins, on specially prepared Oxford India paper. 6¾ × 5, from 18s. 6d. net MILFORD, *July* '18

Bible—The Scofield reference Bible: being the Holy Bible, Authorized Version, ed. by the Rev C. I. Scofield, with new system of paragraphs, topical references, annotations, marginal renderings, summaries, definitions, index, helps at hard places, and 12 maps. Minion 16mo. Clarendon type, (facsim. of brevier 8vo. ed.) fr. 12s. net, Oxford India paper, fr. 26s. net ..... MILFORD, *June* '18

Bible and the dead, *Clayton* (R.) 2s. 6d net *Nov.* '18

Bible atlas, S.P.C.K., *Philip* (G.) 10d. net *July* '18

Bible, Beauty of the: its poets and poetry, *Stalker* (J.) 6s. net ..... *Nov.* '18

Bible, Extracts from the English, for Indian readers, *Dunn* (T. D.) 3s. net ..... *Mar.* '18

Bible: Higher criticism, Truth about the, *Smyth* (W. W.) 9d. net ..... *June* '18

Bible, How to read the, in the 20th century, *Bryant* (S.) 3s. 6d. net ..... *July* '18

Bible, Index to the, *Jones* (J. E.) 3d. net *Nov.* '18

Bible, Love stories of the, Great, *Sunday* (B.) 7s. 6d. net ..... *May* '18

Bible, My new, *Jannaway* (F. G.) 3d. .... *Oct.* '18

Bible readings: Challenge to girls, *Southall* (M. G.) 1s. 3d. ..... *May* '18

Bible-searching almanac for 1919. Cr. 8vo 7 × 4¾, swd. 1½d. net ..... J. F. SHAW, *Oct.* '18

Bible stories, *Steedman* (A.) 1s. 9d. net ..*Aug.* '18

Bible stories, Dramatization of, *Miller* (E. E.) 4s. 6d. net ..... *May* '18

Bible story, *Faerie* tales from. By "A Country Clergyman." 5s. net ..... *Nov.* '18

Bible study, Starting place of, *Dinwoodie* (J.) 2s. 6d. net ..... *Dec.* '18

Bible, *Ten* minutes with the: St. Mark. 1s. 6d. net ..... *Jan.* '18

Bible. See also *New* Testament; *Old* Testament; Names of Books.

Bibliographical Society of America—Papers. Vol. 11, nos. 3 and 4. (July-Oct., '17). Ed. by A. G. S. Josephson. Ryl. 8vo. 9½ × 6¾, pp. 78, 8s. net ..... CAMB. UNIV. PR., *Dec.* '17

Bibliography: *Book* auction records. Vol. 15, 23s. ..... *Dec.* '18

Bibliography: *Book* prices current. Vol. 32, 32s. 6d. net ..... *Dec.* '18

Bibliography: *Chicago*, University of, Publications of the members of, 1902-1916. 6s. 6d. net ..... *Feb.* '18

Bibliography: Digests and indexes of literature of science, technology and commerce, Class list of current serial, *Library* Assn. 1s. .. *June* '18

Bibliography: *English* catalogue of books, 1917. 8s. 6d. net ..... *May* '18

Bibliography, Fifteenth century, [of John Biffus's (1464—c. 1515) MSS. and books], *Lyell* (J. P. R.) 2s. net ..... *July* '18

Bibliography: Glasgow, *Century* of books printed in, 1638–1686. 1s. ..... *May* '18

Bibliography: Hebrew printing, Gazetteer of, *Adler* (E. N.) 2s. ..... *Jan.* '18

Bibliography: Library for five pounds, *Nicoll* (Sir W. R.) 1s. 6d. net ..... *Feb.* '18

Bibliography: Municipal utility regulation and ownership, *Stevens* (D. L.) 17s. net .. *July* '18

Bibliography: Religion, Library of, *Deane* (A.) 2s. 6d., 1s. 6d. net ..... *Oct.* '18

Bibliography: Restoration, Literature of the, w. partic. ref. to Dryden, *Dobell* (P. J.) 1s. net *May* '18

Bibliography: Runic literature, Cata. of, Fiske Icelandic Coll., Cornell Univ. Lib., *Hermannsson* (H.) 3s. net ..... *Feb.* '18

Bibliography: Scientific papers, Cata. of, *Royal* Soc. of London. 4th ser., 1884-1900. Vol. 16, I–Marbut. 105s., 120s. net ..... *July* '18

Bibliography: scope and methods, *Murray* (D.) 10s. 6d. net ..... *Dec.* '17

Bibliography: Stevenson, R. L., Works of, *Prideaux* (W. F.) 7s. 6d net ..... *Nov.* '18

Bibliography: Subject index of mod. works, 1911–1915, *British* Museum. 63s. net *May* '18

Bibliography: Subject index to periodicals, *Athenaeum*, 1916. Various pts., fr. 1s. to 10s. net ..... *May–Oct.* '18

Bibliography: Tierra del Fuego, Tribes of, *Cooper* (J.) 4s. 6d. net ..... *Nov.* '18

Bibliography: Volcanoes of S. Italy, Geology and eruptive phenomena of, *Johnston-Lavis* (H. J.) 42s. net ..... *May* '18

Bibliography: Works by officers, &c., in Roy. Bengal, Madras and Bombay Artillery, *Leslie* (J. H.) and Smith (D.) Pt. 7, 2s. .... *Nov.* '18

Bickersteth (Samuel, Rev.)—Citizens all: civic service, the Churchman's duty. Cr. 8vo. 7½ × 5, pp. 269, 6s. net .... MOWBRAY, *Nov.* '18

Bid for fortune, *Boothby* (G.) 2s. 6d. net .. *July* '18

Biffus, John: Fifteenth century bibliography [of J. B.'s MSS. and books], *Lyell* (J. P. R.) 2s. net *July* '18

Big animal rag book (The). 11¾ × 9, 6s. net DEAN'S RAG BK. CO., *Dec.* '17

Big game. See under *Game*.

Big Peter's Little Peter, *Cheesman* (L.) 7s. 6d. net ..... *Dec.* '18

Bigelow (Francis H.)—Historic silver of the Colonies and its makers. Illus. Cr. 8vo. 8½×5¾, pp. 502, 31s. 6d. net
MACMILLAN, *Mar.* '18

Bigelow (Poultney)—Genseric, king of the Vandals and first Prussian kaiser. 8vo. 8¼×5½, pp. 207, 7s. 6d. net .....PUTNAM, *Sep.* '18

Bigg (M. Heather-) see *Heather-Bigg*.

Biggers (Earl Derr) and Ritchie (Robert Welles)—Inside the Lines. 7¼×4¾, pp. 180, 1s. 3d. net
HODDER & S., *Feb.* '18

Biggers (Earl Derr) and Ritchie (Robert Welles)—Inside the Lines. New ed. Cr. 8vo. 7½×5, pp. 180, 3s. 6d. net....HODDER & S., *Mar.* '18

Bigwood (George)—Cotton. 8vo. 8½×5¾, pp. 212, 6s. 6d. net (*Staple trades and industries*)
CONSTABLE, *Dec.* '18

Bihar and Orissa Research Society—Journal. Vol. 3, no. 4, Hathi-Gumpha inscription of the Emperor Khara-Vela (173 B C–160 B.C.), by K. P. Jayaswal, &c. Ryl. 8vo. pp. 425–571. 10s. .....LUZAC, *May* '18

Bihar. See also *Behar*.

Bilharziosis, Egyptian, *Leiper* (R. T.) 10s. 6d. net *July* '18

Bill (A. C.)—The Headstone of democracy and the people's permanent safeguard. 7¼×4¾, pp. 21, 3d. net.....SACH, *Oct.* '18

Bill Committees, Opposed Private, Session 1917—Report fr. Ctte. of Selection. 1d.
H.M. STATIONERY OFF., *Mar.* '18

Billiards at home, *Roberts* (C.) 1s. 6d. net *July* '18

Billicks, *Adcock* (A. St. J.) 2s. net .....*Dec.* '18

Billie Impett and Doris, *Ainsworth* (E.) 5s. net *June* '18

Bills—Bills of exchange (Time of noting), 1d.; Naval and Military war pensions, &c. (Local committees), 1d.; Coal mines control agreement (Confirmation), 3d.
H.M. STATIONERY OFF., *Oct.* '17

Bills—Consolidated Fund (No. 5), 1d.; Nat. Health Insurance, 6d.; Air Force, 3d.; do.: as amend. in Ctte., 3d.; do.: Lords amend., ea. 1d.; Representation of the people: as amend. in Ctte., 1s. 3d.; Parliament and local elections (No. 2), 1d.; Midwives (Ireland), 2d.; Imports and exports (Temporary control); 1d.; Non-ferrous metal industry, 1d.; Trade marks, 1d.; Patents and designs, 3d.; Education (Provision of meals) (Ireland), 1d.
H.M. STATIONERY OFF., *Nov.* '17

Bills—Naval and military war pensions, &c. (Committees): Amendments, 1d.; Education (Provision of meals) (Ireland): Amendment, 1d.; Bishoprics of Bradford and Coventry (H.L.), 1d.; Chequers Estate, 3d.; do: Amendment, 1d.; Representation of the people: as amend. in Ctte. and on Report, 1s. 3d.; do.: Amendments, ea 1d. or 2d; Coal mines control agreement (Confirmation): as amend. in Ctte., 2d.; do.: Amendments, ea. 1d.; National Health Insurance: as amend. by Standing Ctte. A, 6d.; National Insurance (Unemployment), 1d.; Consolidated Fund (Appropriation), 4d.; Education (Scotland), 3d. ..H.M. STATIONERY OFF., *Dec.* '17

Bills—Representation of the people: Pts. 1 and 2 as amended in Ctte., 3d.; do.: as amended in Ctte., 1s. 6d.; do.: as amended on Report and on 3rd Reading, 1s. 3d.; do.: Amendments, ea. 1d. or 2d.; do.: Marshalled lists of amendments to be moved in Ctte., ea. 4d. or 6d.; do.: Marshalled lists of amendments to be moved on Report, ea. 2d., 3d. or 6d.; do.: Lords amendments, 9d.; Coal mines control agreement (Confirmation): Amendments, ea. 1d.; Bishoprics of Bradford and Coventry, 1d.; do. [H.L.]: Amendments, 1d.; do. [H.L.]: as amended in Ctte., 1d.; Nat. Health Insurance: Amendments, ea. 1d.; do.: Marshalled list of amendments to be moved in Ctte., 2d.; do.: as amended in Ctte., 6d.; Nat. Insurance (Unemployment): Amendment, 1d.; Wills (Soldiers and sailors) [H.L.], 1d.; do.: as amended in Ctte., 1d.; do.: Amendments, ea. 1d.; do.: Marshalled list of amendments, 1d.; do.: as amended on 3rd Reading, 1d.; Non-ferrous metal industry, 2d.; do.: Amendments, 1d.; do.: as amended in Ctte., 1d.; Metropolitan Police, 1d.; Military service, 1d.; do.: as amended in Ctte., 1d.; Nat. registration (Amendment), 1d.; Education (No. 2), 3d.; Port Glasgow Water Order Confirm., 3d.; Marriages Prov. Order (No. 2), 1d.; Redistribution of seats (Ireland), 2d.
H.M. STATIONERY OFF., *Jan.* '18

Bills—Military service: Amendments, 1d.; Nat. Health Insurance: as amended on Report, 6d.; do.: Lords amendments, 2d.; Non-ferrous metal industry: as amended in Ctte., 2d.; Representation of the people: Commons reasons for disagreeing to certain of Lords Amendments, and Commons Amendments to certain of Lords Amendments, 2d.; do.: Commons reason for disagreeing to one of the last Amendments made by the Lords, and Commons Amendments to certain of the last Amendments made by the Lords, 1d.; do.: Lords Amendments to Commons Amendments to Lords Amendments, Lords Amendments proposed in lieu of certain Lords Amendments disagreed to by the Commons, and Lords reasons for insisting on certain other of their Amendments disagreed to by the Commons, 1d.; Income tax [H.L.], 2s. 6d.; Solicitors (Qualification of women) [H.L.], 1d.; Trustee savings banks, 1d.
H.M. STATIONERY OFF., *Feb.* '18

Bills—Solicitors (Qualification of women) [H.L.]: Amendments, 1d.; Deputy lieutenants [H.L.], 1d.; Increase of rent, &c. (Amendment) [H.L.], 1d.; do.: Amendment, 1d.; Solicitors (Articled clerks) [H.L.], 1d.; Marriage hours (Ireland), 1d.; Consolidated Fund (No. 1), 1d.; Overseas Trade Dept. (Secretary), 1d.; Land Drainage (Lotting Fen) Prov. Ord., 1d.; Army (Annual), 1d.; Local Govt. Prov. Ord. (No. 1): Carnavon, Halifax, Wallasey, 1d.; Maternity and child welfare, 1d.; Defence of the Realm (Food profits), 1d.; Land drainage, 2d.; Horse breeding, 1d.; Defence of the Realm (Beans, peas and pulse orders), 1d.
H.M. STATIONERY OFF., *Mar.* '18

Bills—Sexual offences [H.L.], 1d.; Military service, 2d.; do.: Amendments, 1d.; do.: as amended in Ctte., 2d.; Agricultural holdings (War restrictions) [H.L.], 1d.; Army (Annual): Amendment, 1d.; do.: Lords amendments, 1d.; Criminal law amendment [H.L.], 2d.; Coinage (Decimal system) [H.L.], 1d.; Workmen's compensation (Illegal employment), 1d.; Local Govt. (Ireland) Prov. Ord. (No. 1): Cork, Lurgan, Tralee, 1d.; Land Drainage (Pinchbeck) Prov. Ord., 1d.; Local Govt. Prov. Ord. (No. 2): Birkenhead, Cardiff, Matlock Bath and Scarthin Nick, Newton in Mackerfield, Rawmarsh, Swansea, East Dean and United Districts Jt. Hospital District, Isle of Wight Jt. Hospital District, 3d.
H.M. STATIONERY OFF., *Apr.* '18

Bills—Increase of rent, &c. (Amendment) [H.L.]: Commons amendments, 1d.; Defence of the Realm (Food profits): Lords amendments, ea. 1d.; Post Office, 1d.; do. (No. 2), 1d.; Juries [H.L.], 1d.; do.: Amendments, 1d.; do.: as amended in Ctte., 1d.; Law agents (Qualification of women) (Scotland) [H.L.], 1d.; Finance, 3d.; Westgate-on-Sea Congregational Chapel Charity, 1d.; Trade Boards, 3d.; Small holding colonies (Amendment), 1d.; Motherwell Water (Supplementary supply) Ord. Confirm., 4d.; Emigration, 2d.; Local Govt. Prov. Ord. (No. 3): Ashford, Bradford, Gainsborough, Shipley, Sidmouth, 2d.; do. (No. 4): Batley, Bognor, Lancaster, Shrewsbury, Todmorden (Rural), 2d.; do. (No. 5): Kendal, 3d.; do.

(No. 6) : Swansea, 6d. ; Local Govt. (Ireland) Prov. Ord. (No. 2) : County Borough of Limerick, 1d. ; Horse breeding : as amended in Ctte., 1d. ; British nationality and status of aliens, 1d. ; Land Drainage (Woodwalton) Prov. Ord., 1d.
H.M. STATIONERY OFF., *May* '18

Bills—Juries [H.L.] : as amended on report, 1d. ; Horse breeding : Amendments, ea. 1d. ; Glasgow Corporation Ord. Confirm. [H.L.], 2d. ; Small holding colonies (Amendment) : Amendments, ea. 1d. ; Midwives [H.L.], 2d. ; do. : Amendments, ea. 1d. ; Land drainage : as amended by Standing Ctte. B, 2d. ; Consolidated Fund (No. 2), 1d. ; Finance, 4d. ; do. : as amended in Ctte., 3d. ; Pier and Harbour Prov. Ord. : Bridport, Sandown, Scarborough, Shoreham, 1s. ; Electric Lighting Prov. Ord. : Newquay (Amendment), Wednesbury (Amendment), 1d. ; Gas Prov. Ord. : Arlesey, Sheffield, Stirling, Trowbridge, 3d. ; Gas and Water Prov. Ord. : Garw and Ogmore gas, Llandrindod Wells gas, Hoylake and West Kirby water, North Warwickshire water, Wey Valley water, 4d. ; Education (Scotland), 4d. ; Glasgow and South Western Railway Ord. Confirm., 4d. ; Workmen's compensation (Silicosis), 1d. ; Expiring laws continuance, 1d. ; Summary jurisdiction (Ireland), 1d. ; Flax companies (Financial assistance), 1d.
H.M. STATIONERY OFF., *June* '18

Bills—Midwives : as amended in Ctte., 2d. ; do. : as amended on Report, 2d. ; do. : Amendments, ea. 1d. ; Land drainage : as amended in Ctte., 2d. ; do. : as amended on Report, 2d. ; do. : Amendments, ea. 1d. ; Union of benefices [H.L.], 2d. ; do. : Amendments, 1d. ; do. : Incorporated sections of previous acts, 2d. ; Corn production (Amendment) [H.L.], 1d. ; do. : as amended in Ctte., 1d. ; do. : as amended on Report, 1d. ; do. : Amendments, ea. 1d. ; Loans (Incumbents of benefices) Amendment [H.L.], 1d. ; Small holding colonies (Amendment) : as amended in Ctte., 1d. ; do. : as amended on Report, 1d. ; do. : as amended on 3rd Reading, 1d. ; do. : Amendments, ea. 1d. ; do. : Commons amendments to Lords amendments, 1d. ; Tithe rentcharge redemption [H.L.], 1d. ; Parliament and local elections, 1d. ; do. : as amended in Ctte., 1d. ; do. : Lords amendment, 1d. ; Maternity and child welfare, 1d. ; do. : as amended in Ctte., 1d. ; do. : Amendments, ea. 1d. ; Labourers (Ireland), 1d. ; Education, 6d. ; do. : Amendments, ea. 1d. ; do. : Marshalled list of amendments to be moved in Ctte., 2d. ; do. : as amended in Ctte., 4d. ; Trade Boards, 3d. ; do. : as amended by Standing Ctte. B, 3d. ; British nationality and status of aliens, 1d. ; do. : as amended in Ctte., 1d. ; do. : Amendments, ea. 1d. ; War loan, 1d. ; Lotteries (War charities) [H.L.], 1d. ; Naval prize, 1d. ; Asylums officers' superannuation, 1d. ; Statutory undertakings (Temporary increase of charges), 1d. ; do. : Amendments, 1d. ; Public works loans, 1d. ; Trading with the enemy (Amendment), 2d. ; Government war obligations, 1d. ; Local Govt. Prov. Ord. (No. 7) : Birmingham, 1d. ; do. (No. 8) : Blackpool and Southport, 4d. ; do. (No. 9) : Manchester, 3d. ; Tithe, 1d. ; Public health (Borrowing powers) (Ireland), 1d. H.M. STATIONERY OFF., *July* '18

Bills—Trade boards : Amendments, 1d. ; do. : as amended in Ctte., 3d. ; British nationality and status of aliens : Marshalled list of amendments to be moved in Ctte., 1d. ; do. : Second marshalled list of amendments, 1d. ; do. : as amended on Report, 1d. ; Asylums officers' superannuation : Amendment, 1d. ; do. : as amended in Ctte., 1d. ; Statutory undertakings (Temporary increase of charges) : Marshalled list of amendments to be moved in Ctte., 1d. ; Trading with the enemy (Amendment) : Amendment, 1d. ; Rothesay Tramways (Amendment)

Ord. confirm., 1d. ; Education : as amended in Ctte., 6d. ; do. : as amended on Report, 6d. ; Petroleum (Production), 1d. ; Union of benefices [H. L.] : as amended on 3rd Reading, 2d. ; Consolidated Fund (No. 3), 1d. ; Burghs gas supply (Scotland) Amendment, 1d. ; Income tax [H. L.], 2s. ; Irish land (Provision for sailors and soldiers), 1d. ; Education (Scotland) : as amended by Standing Ctte. on Scottish Bills, 4d. ; Midwives, 2d.
H.M. STATIONERY OFF., *Aug.* '18

Bills—Petroleum production : Amendments, 1d. ; Petroleum production (No. 2) [H.L.], 1d. ; Isle of Man (Customs), 1d ; Education (Scotland), 6d ; do. : Amendments, 1d. ; Midwives, 1d ; Special commission (Belfast Prison), 1d ; Naval and military war pensions, 2d. ; School teachers (Superannuation), 2d ; Housing, 1d. ; Bastardy Laws Amendment Act, 1872, Amendment, 1d. ; Licensed stockbrokers (Ireland), 1d.
H.M STATIONERY OFF., *Oct* '18

Bills, Consolidation, 1918—Income tax [H. L.] : Rpt. fr. Jt. Select. Ctte. of House of Lords and House of Commons, 1d. ; do. : with Proceedings, 2d.
H.M. STATIONERY OFF., *July, Aug.* '18

Billy Barcroft, R.N.A.S., *Westerman* (F. F.) 6s. net ..... *Jan.* '18

Billy the Scout and his day of adventures, *Talbot* (E.) 1s. 9d. net ..... *Nov.* '18

Billy's garden plot, *Praeger* (S. R.) 3s. 6d. net *Oct.* '18

Billy's Sunday School, *Batty* (J. A. S.) 1s. 6d. *Oct.* '18

Bindloss (Harold)—Agatha's fortune. Cr. 8vo. $7\frac{3}{4} \times 5$, pp. 319, 5s. net....WARD, L., *Mar.* '18

Bindloss (Harold)—Alison's adventure. Pop. ed. $7 \times 4\frac{1}{2}$, pp. 252, 1s. 6d. net ....LONG, *Mar.* '18

Bindloss (Harold)—Askew's victory. Cr. 8vo. $7\frac{3}{4} \times 5$, pp. 319, 5s. net....WARD, L., *Sep.* '18

Bindloss (Harold)—Carmen's messenger. Cr. 8vo. $7\frac{1}{2} \times 5$, pp. 319, 2s. 6d. net ..WARD, L., *Feb.* '18

Bing (Phil C.)—The Country weekly : a manual for the rural journalist and for students of the country field. 8vo. pp. 357, 7s. 6d. net
APPLETON, *Mar.* '18

Binnie (Andrew) and Davie (John)—The Services and income tax, 1917–1918. 8vo. pp. 11, 6d. net .....GEE, *Feb.* '18

Binns (Ottwell)—The Lady of the miniature. Cr. 8vo. $7\frac{1}{2} \times 5$, pp. 314, 5s. net
WARD, LOCK, *Oct.* '18

Binns (Ottwell)—A Sin of silence. Cr. 8vo. $7\frac{1}{2} \times 5$, pp. 313, 5s. net .....WARD, LOCK, *June* '18

Binstead (A. M.)—Houndsditch day by day. Cr. 8vo. swd. 1s. 6d. net ..EVERETT, *July* '18

Binstead (Herbert E.)—Furniture. Cr. 8vo. $7\frac{1}{4} \times 4\frac{3}{4}$, pp. 142, 2s. 6d. net (*Common commodities and industries*) ....PITMAN, *Oct.* '18

Binyon (Laurence)—The Cause : poems of the war. 18mo. $6\frac{3}{4} \times 4\frac{1}{4}$, pp. 115, 5s. net
MATHEWS, *Feb.* '18

Binyon (Laurence)—English poetry in its relation to painting and the other arts. Ryl. 8vo. $9\frac{3}{4} \times 6\frac{1}{4}$, pp. 24, 1s. 6d. net (*3rd Annual lecture on art in rela. to civilization, Henriette Hertz Trust*) (British Acad.) MILFORD, *Sep.* '18

Binyon (Laurence)—For dauntless France : an account of Britain's aid to the French wounded and victims of the war. Comp. for the Brit. Red Cross Socs. and Brit. Ctte. of the French Red Cross. Illus. by E. Dulac and others. $8\frac{3}{4} \times 5\frac{3}{4}$, pp. 387, 10s. 6d. net
HODDER & S., *July* '18

Binyon (Laurence)—The New world : poems. 18mo. $6\frac{3}{4} \times 4\frac{1}{4}$, pp. 40, 3s. net, swd. 2s. net
MATHEWS, *Oct.* '18

Biochemical catalysts in life and industry, *Effront* (J.) 23s. net ..... *Mar.* '18

Bio-chemistry, Prac. organic and, *Plimmer* (R. H. A.) 18s. net ..... *June* '18
Biological aspects of warfare, *Campbell* (H.) 1s. net ..... *Feb.* '18
Biology, Animal, Elements of, *Dakin* (W. J.) 7s. 6d. ..... *Dec.* '18
Biology, Fresh water, *Ward* (H. B.) and Whipple (G. C.) 28s. net ..... *Apr.* '18

Bion the Smyrnæan—The Lament for Adonis. Tr. fr. orig. Greek by Winifred Bryher. 10½×8½, pp. 15, 1s. ....HUMPHREYS, *Nov.* '18
Bipp treatment of war wounds, *Morison* (R.) 2s. 6d. net ..... *Apr.* '18

Birch (Herbert)—Penny railways: a practical railway reform. 7¼×4¾, pp. 16, 6d.
SPON, *Dec.* '17

Birch (Wm. T.)—Armageddon and other poems. 7½×5, pp. 256, 4s. 6d. net..HEYWOOD, *Oct.* '18

Bird (Henry Llewellyn Johnson)—A Daughter of Charles I. Cr. 8vo. 7½×5, pp. 256, 6s. net
STOCK, *Feb.* '18

Bird (J. T.)—The Goat: its use and management. Ed. by T. W. Sanders. 2nd ed. Cr. 8vo. 7×4¾, pp. 100, swd. 1s. 6d. net COLLINGRIDGE, *Apr.* '18
Bird friends, Our, *Knight* (R. J.) 2d. net *July* '18

Birdman (Owen)—Fireside idylls and other poems. 8vo. pp. 24, 1s. net.....STOCKWELL, *Nov.* '18
Birds, British, *Thorburn* (A.) Vols. 2–4. (Set only) 168s. net. Supplementary part [for 1st ed.] 6s., 15s. net ..... *Apr.* '18
Birds, British, in their haunts, *Johns* (C. A.) 10s. net ..... *May* '18
Birds, Useful, Injurious insects and, *Washburn* (F. L.) 7s. 6d. net ..... *Nov.* '18
Birendra Nath Ghosh. See *Ghosh* (B. N.)
Birkett (G. A.) see *Beazley* (R.), Forbes and Birkett.

Birks (Frederick)—The Mathematics of ventilation, pumping, haulage and winding, for mining and engineering students. 8vo. pp. 222, 3s. net
PITMAN, *Dec.* '17

Birmingham (George A.)—The Island mystery. Cr. 8vo. 7¾×5, pp. 314, 6s. net
METHUEN, *Apr.* '18

Birmingham (George A.)—A Padre in France. Cr. 8vo 7½×5, pp. 302, 6s. net
HODDER & S., *Nov.* '18

Birmingham Diocesan calendar, 1918. Ed. by the Rev. Canon W. H. Smith. Cr. 8vo. 7¼×4¾, pp. 192, 1s. 6d. net .....SIMPKIN, *Mar.* '18

Birrell (William Dunbar)—War and patriotic poems. 7¼×4¾, pp. 64, 1s. 4d.
(Dundee) COURIER OFFICE, *Mar.* '18
Birthday cards to paint, *Tarrant* (M. W.) 1s. net *Apr.* '18

Births, deaths, and marriages in England and Wales—79th Report of Registrar-General, 1916. 5s.....H.M. STATIONERY OFF., *Feb.* '18

Births, deaths, and marriages—Official list, 1917. Addenda to Pt. 3, corrected to Jan. 1, 1918: List of buildings registered or disused for marriages, or of which the registration has been cancelled; buildings certified for worship by the Jews, or by the Society of Friends, or of which the certification for worship has been cancelled; and buildings in which the Marriage Act, 1898, has been adopted or abandoned. 2d. .....H.M. STATIONERY OFF., *Mar.* '18

Births, deaths and marriages—Official list, 1918. Pt. 1, Register and records; List of registration officers and districts: Indexes, &c. 3s.
H.M. STATIONERY OFF., *May* '18

Births, deaths, and marriages—Returns: Weekly ea. 1½d.; Quarterly (that for Dec. includes annual summary), ea. 1s.
H.M. STATIONERY OFF., *Jan.*, *&c.*, '18

Births, deaths and marriages (Ireland)—Returns: Weekly, ea. 1½d.; Quarterly, ea. 1s.; do.: Suppl., Statistics regarding vaccination, ca. 6d.; Summaries: Quarterly, ea. 1½d.; Annual, ea. 1½d. ....H.M. STATIONERY OFF., *Jan.*, *&c.*, '18

Births, deaths, and marriages (Scotland)—Returns: Weekly, ca. 2d.; Monthly, ca. 6d.; Quarterly, ea. 6d.
H.M. STATIONERY OFF., *Jan.*, *&c.*, '18

Births, deaths and marriages (Scotland)—62nd Annual report of Registrar-General, 1916. 1s. 3d. .....H.M. STATIONERY OFF., *Apr.* '18

Bishenden (Charles James)—How to sing. 9th ed. 8vo. pp. 55 (2 Gt. Turnstile, W.C. 1)
H. WHITE & SON, *Dec.* '17

Bishenden (Charles James)—The Voice and how to use it. 8vo.....H. WHITE, *Dec.* '17

Bishop (Alfred)—For conscience sake. 8vo. pp. 55, 6d.....HEADLEY, *Feb.* '18

Bishop (Constance E.) — A Vision splendid. 7½×5, pp. 384, 5s. net
HEATH, CRANTON, *Dec.* '17

Bishop (Edmund)—Liturgica historica: papers on the liturgy and religious life of the Western Church. Ryl. 8vo. 10×6½, pp. 518, 30s. net
(Clarendon Pr.) MILFORD, *Feb.* '18

Bishop (T. B.)—Evolution criticised. Cr. 8vo. 7¼×5, pp. 356, 3s. 6d. net OLIPHANTS, *June* '18

Bishop (W. A., Maj.)—Winged warfare: hunting the Huns in the air. Cr. 8vo. 7½×5, pp. 301, 6s. net .....HODDER & S., *June* '18
Bishop's message, *Talbot* (E.) 3s. 6d. net *Nov.* '18
Bishops, Saxon, of Wells, *Robinson* (J. A.) 5s. net ..... *Aug.* '18
Bismarck, *Robertson* (C. G.) 10s. 6d. net ..*July* '18

Bisschop (E. V.)—Hill's French-English and English-French vest-pocket dictionary, with conversations and idioms. 12mo. pp. 291, 1s. 6d. net.....L. B. HILL, *June* '18
Bits and pieces, *Gosselin* (G.) 2s. 6d. net ..*Oct.* '18
Bitter, Karl: a biography, *Schevill* (F.) 9s net *Feb.* '18

Black (Clementina)—A New way of housekeeping. Cr. 8vo. 7¾×5¼, pp. 142, 3s. 6d. net
COLLINS, *June* '18

Black (George)—The Doctor at home. New ed. 8vo. pp. 628, 5s. net..WARD, LOCK, *Sep.* '18

Black (John)—The Flag of the free, and other poems. 8×5, pp. 42, 1s. net.
(West Hartlepool: 4, Charles St.)
H. W. GARBUTT, *Mar.* '18
Black, Joseph, Life and letters of, *Ramsay* (Sir W.) 6s. 6d. net ..... *Oct.* '18
Black dog's rider, *Cowper* (E. E.) 5s. net *Oct.* '18
Black image, *Hume* (F.) 5s. net ..... *June* '18
Black opal, *Brémont* (A., Comtesse de) 7s. net *Oct.* '18
Black Rock, *Connor* (R.) 1s. 3d. net ....*Jan.* '18
Black Sheep Chapel, *Baillie-Saunders* (M.) 6s. 9d. net ..... *Dec.* '18

Blacket (John)—The Manifestation of Antichrist. 8vo. pp. 80, 1s. 6d. net.....STOCK, *Aug.* '18
Blackhaur (R. J., Col.) see *Lukis* (Sir Charles Pardey) and Blackhaur (R. J., Col.)
Blackheath in times of war, Story of Greenwich, &c., *Ord* (H.) 9d. net..... *Aug.* '18

Blackie's Children's annual. 15th year. Fol. 11×8½, 6s. 6d. net, bds. 5s. net
BLACKIE, *Oct.* '18
Blackmail, *White* (F. M.) 5s. net..... *Oct.* '18
Black's Medical dictionary, *Comrie* (J. D.) 12s. 6d. net..... *Sep.* '18
Blackwell (Alice Stone) ed.—Reminiscences, &c., *Breshkovsky* (C.) 10s. 6d. net..... *Dec.* '18

Blackwood (Algernon)—The Garden of survival. Cr. 8vo. 7½×5, pp. 168, 3s. 6d. net
MACMILLAN, *June* '18

Blackwood (Algernon)—The Promise of air. 8vo. 8×5¼, pp. 275, 6s. net..MACMILLAN, *May* '18

Blackwood (Algernon) & Pearn (Violet)—Karma: a re-incarnation play in prologue, epilogue and three acts. Cr. 8vo. 7¾×5, pp. 234, 6s. net
MACMILLAN, *May* '18

Blair (Andrew Alexander)—The Chemical analysis of iron. 8th ed. 9×6¼, pp. 318, 20s. net LIPPINCOTT, *June* '18

Blair (V. P.)—Surgery and diseases of the mouth and jaws. 3rd ed., rev. Illus. 8vo. pp. 764 KIMPTON, *May* '18

Blair (Wilfrid)—Herbs of grace: poems. Cr. 8vo. 6¾×5, pp. 16, swd. 1s. net BLACKWELL, *Jan.* '18

Blake (Emily Calvin)—Suzanna stirs the fire. Cr. 8vo. 7¾×5¼, pp. 252, 5s. net METHUEN, *Apr.* '18

Blake (G. R.)—Scotland of the Scots. Cr. 8vo 7½×5½, pp. 285, 6s. net (*Countries and peoples ser.*) .....PITMAN, *Mar.* '18

Blake (S. Jex-) see *Jex-Blake.*

Blake (William)—Songs of experience. 6d. ST. CATHERINE PRESS, *Sep.* '18

Blake (William)—Songs of innocence. 6d. ST. CATHERINE PRESS, *Sep.* '18

Blake of the Merchant Service, *Walker* (R.) 4s. net *Dec.* '18

Blake of the R.F.C., *Curties* (H.) 3s. 6d. net *Dec.* '18

Blakeney (Edward H.)—Poems in peace and war, 1912–18. 8vo. 7×4½, pp. 30. priv. pr. (Ely: The King's Sch.) AUTHOR, *June* '18

Blakeney (Edward H.)—A Rapid survey of English literature. 8vo. pp. 147, 2s. net BLACKIE, *Sep.* '18

Blakeney (Stepney)—How an aeroplane is built. Cr. 8vo. 7¾×5, pp. 233, 5s. net AEROPLANE AND GENERAL PUBG. CO., *May* '18

Blanchard (Ralph H.)—Liability and compensation insurance. 8vo. pp. 406, 7s. 6d. net APPLETON, *Dec.* '17

Bland (Hubert)—With the eyes of a man. Cheaper ed. Cr. 8vo. 7¼×4¾, pp. 224, swd. 2s. net GRAFTON, *Nov.* '18

Bland (L.)—Then and now and other poems. 7¼×4¾, pp. 16, 6d. net ..STOCKWELL, *May* '18

Bland (W.)—Elementary botany. Pt. 1, Structural and systematic botany; Pt. 2, Vegetable anatomy and physiology. 16th ed. 18mo. 6½×4, pp. 152, 1s. 3d. net ALLEN & U., *Sep.* '18

Blatchford (Robert)—General von Sneak: a little study of the War. Cr. 8vo. 7¼×5, pp. 179, swd. 2s. 6d. net .....HODDER & S., *June* '18

Bleackley (Horace)—His job. Cr. 8vo. 7¾×5, pp. 316, 6s. .....LANE, *Feb.* '18

Blessed Bands, *Hollis* (G.) 1s. 9d. net....*Oct.* '18

Blight of Kultur, *Macleod* (G. H.) 5s. net *July* '18

"Blighties": ups and downs in a home hospital. By "One of Those V.A.D's." Cr 8vo pp. 80, swd. 2s. net .....STOCKWELL, *Nov.* '18

Blighting of Bartram, *Conyers* (D.) 6s. net *Mar.* '18

"Blighty." Summer and Xmas Nos., 1918. 4to. Ea. 1s. net (40, Fleet St., E.C. 4) OFFICE, *July, Dec.* '18

Blind eyes, *Peterson* (M.) 2s. 6d. .....*May* '18

Blind: Hitting the dark trail, *Hawkes* (C.) 1s. 6d. net .....*Apr.* '18

Bloch (Regina Miriam)—The Book of strange loves. 7½×5, pp. 306, 5s. net RICHMOND, *July* '18

Blood transfusion, hemorrhage and the anæmias, *Bernheim* (B. M.) 18s. net .....*Apr.* '18

Blood-vessels: Wounds of the vessels, *Sencert* (L.) 6s. net .....*Apr.* '18

Bloomfield (M.) ed.—Rig-Veda repetitions. 2 vols. Cr. 4to. 10½×7, pp. 507, 206, 13s. net (*Harvard Oriental ser.*)....MILFORD, *Nov.* '18

Blount (Bertram) and Bloxam (A. G.)—Chemistry for engineers and manufacturers: a practical textbook. Vol. 1, Chemistry of engineering, building and metallurgy. 2nd ed., rev. and enl. 8vo. 8¾×5½, pp. 404, 14s. net (*Scientific textbooks*) .....GRIFFIN, *June* '18

Bloxam (A. G.) see *Blount* (B.) and Bloxam.

Blue aloes, *Stockley* (C.) 6s. 9d. net.....*Dec.* '18

Blue blossoms and green leaves, *Deas* (C.) 1s. net *Feb.* '18

Blue dash chargers, &c., *Downman* (E. A.) 15s. net .....*Oct.* '18

Blue flame, *Wales* (H.) 6s. net.....*Feb.* '18

Blue germ, *Swayne* (M.) 5s. net.....*Apr.* '18

Blue heron's feather, *Holland* (R. S.) 5s. net *Mar.* '18

Blumenthal (Daniel)—Alsace-Lorraine: a study of the relations of the two provinces to France and to Germany and the presentation of the just claims of their people. 7½×5, pp. 67, 3s. net PUTNAM, *Jan.* '18

Blunt (Fanny, Lady)—My reminiscences. Intro. by Adm. Sir Rosslyn Wemyss. 8vo. 8¾×5½, pp. 334, 15s. net .....J. MURRAY, *Nov.* '18

Blunt (Reginald)—The Wonderful village: a further record of some famous folk and places by Chelsea Reach. Cr. 8vo. 7¾×5, pp. 330, 8s. 6d. net .....MILLS & B., *Dec.* '18

Blurred mirror, *Barry* (C. J.) 2s. 6d. net *June* '18

Boas (Mrs. F. S.)—Only a servant. 6¼×4¼, pp. 16, 3d. .....GARDNER, DARTON, *Nov.* '18

Boas (Mrs. F. S.)—Ugly. 6¼×4¼, pp. 16, 3d. GARDNER, DARTON, *Nov.* '18

Bobbie and other Picklethile folk, *Farquhar* (I.) 1s. .....*Jan.* '18

Boddington (Helen)—What we want and how to get it: more little steps in the way of silence. Cr. 8vo. 6 ×4¾, pp. 60, swd. 1s. net G. BELL, *Dec.* '17

Boddy (J. Vazeille)—Afterwards: poems. 5¾×4, pp. 24, 9d. net .....STOCKWELL, *Apr.* '18

Bodin (W. H.)—The Evolution of life in the poultry yard. Ryl. 8vo. 9½×6, pp. 31, swd. 6d. .....(Coventry: 33, Cross Cheaping) CALDICOTT & FELTHAM, *June* '18

Bodington (Oliver E.)—The Scientific basis of imperial trade policy. 8vo. 7¼×4¾, pp. 23, 6d. H. REES, *Nov.* '18

Bodkin (M. McDonnell)—Famous Irish trials. Cr. 8vo. 7½×5, pp. 223, 3s. 6d. net MAUNSEL, *Sep.* '18

Bodleian Library, Catalogue of the Armenian MSS. in the: Catalogi Codd. MSS. Bibliothecae Bodlianae Pars xiv, *Baronian* (S.) and Conybeare (F. C.) 30s. net.....*Feb.* '18

Body, Romance of the human, *Macfie* (R. C.) 5s. net .....*Jan.* '18

Boerhaave (Hermann)—The Letters of Boerhaave to Cox Macro. Ed. by D'Arcy Power. 8vo. pp. 26, priv. printed....BALE, *June* '18

Boersma (S.)—Longmans' New arithmetic for South African schools. Bk. 5. Cr. 8vo. Teachers' ed., 2s. 6d.; Pupils' ed., 1s. LONGMANS, *Mar.* '18

Boggs (Winifred)—Yesterday: being the confessions of Barbara. Cr. 8vo. 7½×5, pp. 313, 6s. net.....JENKINS, *Dec.* '18

Bohemia, *How* they kept the Faith in. 1s. 6d. *Jan.* '18

Bohemia, Independent, *Nosek* (V.) 3s. 6d. net *Dec.* '18

Boiler explosions—Bd. of Trade reports of enquiries. Various prices, fr. 2d. H.M. STATIONERY OFF., *Jan., &c.* '18

Boinville (N. M. Chastel de) see *Chastel* de Boinville.

Boirac (Emile)—Psychic science: an intro. and contrib. to the experimental study of psychical phenomena. Tr. by Dudley Wright. 8vo. 8¾×5½, pp. 378, 10s. 6d. net W. RIDER, *Dec.* '18

Bojer (Johan)—The Great hunger. Trans. fr. Norwegian by W. J. Alexander Worster and C. Archer. Cr. 8vo. 7½×5, pp. 316, 6s. net HODDER & S., *Oct.* '18

Bolshevik Revolution, *Litvinoff* (M.) 1s. net *May* '18

Bolshevism, From autocracy to, *Graevenitz* (Baron P.) 5s. net .....*Oct.* '18
Bolted door, *Gibbs* (G.) 1s. 9d. .....*Apr.* '18

Bolton (Albert D.) ed.—The Courts (Emergency Powers) Acts, 1914–17, with rules and forms, &c. 4th ed., repr. w. additions. 8½×5½, pp. 84. 2s. 6d. net ....STEVENS & H., *June* '18

Bolton (Arthur T.)—Pitzhanger Manor, Ealing Green, the country retreat from 1800 to 1811 of Sir John Soane: an account. Illus. 5×7¼, pp. 24, 7d. (*Soane Museum Publns.*) (13, Lincoln's Inn Fields, W.C. 2) SIR J. SOANE'S MUSEUM, *July* '18

Bolton (Herbert)—The "Mark Stirrup" Collection of fossil insects from the Coal Measures of Commentry (Allier), Central France. 8vo. swd. 3s. net (*Notes fr. Manchester Museum*) MANCHESTER UNIV. PR.; LONGMANS, *Apr.* '18

Bolton (Joseph S.)—The Meaning of pain and disease. 7¼×4¾, pp. 25, 1s. 6d. (Nottingham) BARNES & HUMBY *Oct.* '18

Bolton (Thomas)—Samson and the bees (Judges xiv). Cr. 8vo. pp. 52, 7d. net ROBERTS, *Dec.*) '18

Bolwell (F. A.)—With a Reservist in France. Cr. 8vo. 7¼×4¾, pp. 156, 1s. 3d. net ROUTLEDGE, *Apr.* '18

Bomber Gipsy, poems, *Herbert* (A. P.) 3s. 6d. net *May* '18

Bombing of Bruges [verse], *Bewsher* (P.) 5s. net *Oct.* '18

Bomford (Nora)—Poems of a pantheist. Cr. 8vo. 7½×5¼, pp. 47, 3s.6d. net CHATTO & W., *Dec.* '18

"Bonavia"—*Britain's* defeat. 6d. net *Mar.* '18

Bonavia-Hunt (D.)—Jack-a-Dandy: an Elizabethan village play. Illus. pp. 26, 9d. J. CURWEN, *July* '18

Bond (Frederick Bligh)—The Gate of remembrance: the story of the psychological experiment which resulted in the discovery of the Edgar Chapel at Glastonbury. Illus. 8vo. 8¾×5¾, pp. 186, 6s. net ..BLACKWELL, *Jan.* '18

Bond (Frederick Bligh)—The Gate of remembrance. 2nd ed., rev. and enl. 8¾×5¾, pp. 192, 6s. net.....BLACKWELL, *Oct.* '18

Bond (J. W.) see *Playne* (S.) and Bond.

Bond (Richard)—The Ship's steward's handbook: a complete guide to the victualling and catering departments on board ship. 8vo. 8½×5½, pp. 444, 21s. net .....MUNRO, *Oct* '18

Bond values, High income, *Goff* (W. L.) and Scott (W. S.) 17s. 6d. net .....*Aug.* '18

Bone (Muirhead)—War drawings. From the collection presented to the British Museum by H.M. Government. Ed. de luxe. Pts. 4-6, 20×15, ea. pt. 10s. 6d. net; series of 6 pts. in portfolio, 63s. net; separate plates, ea. 2s. 6d. net ....."COUNTRY LIFE," *Feb.-Nov.* '18

Bone (William A.)—Coal and its scientific uses. 9×5¾, pp. 506, 21s. net (*Monographs on industrial chemistry*) .....LONGMANS, *Oct.* '18

Bone and joint injuries, Manual of splints and appliances for, *Red* Cross Soc. (Brit.) 2s. 6d. net .....*Jan.* '18

Bones and joints, After-effects of wounds of the, *Broca* (A.) 6s. net.....*Jan.* '18

Bones: Fractures, Treatment of, *Leriche* (R.) Vols. 1 and 2, ea. 6s. net.....*Feb* '18

Bonner (Geraldine)—Treasure and trouble therewith: a tale of California. 8vo. pp. 386, 6s. net APPLETON, *Dec.* '17

Bonney (G. E.)—Induction coils: a practical manual for amateur coil-makers. Rev. by A. H. Allen. 5th ed. Cr. 8vo. 7¼×4¾, pp. 208, 6s. net .....PITMAN, *Dec.* '18

Book auction records. Ed. by Frank Karslake. Vol. 15. 8vo. 8½×5½, 23s. KARSLAKE, *Dec.* '18

Book of cards (The): a compendium of fortune-telling by cards. By "Sepharial." 8vo. pp. 47, 1s. 3d. .....FOULSHAM, *Feb.* '18

Book of other babies, *Entwistle* (M.) 1s. net *Oct.* '18

Book of patriotism for Empire Day (The). 2nd ed. Fol. 12¼×9¾, pp. 32, swd. 2s. 6d. net (*Kingsway ser.*) .....EVANS BROS., *May* '18

Book of poems for the Blue Cross Fund (to help horses in war time). Cr. 8vo. 3s. net JARROLDS, *June* '18

Book of strange loves, *Bloch* (R. M.) 5s. net *July* '18

Book prices current. Ed. by J. Herbert Slater. Vol. 32 for 1918. 8vo. 9×5½, 32s. 6d net STOCK, *Dec.* '18

Book-keeping and accounts, Key to, *Cropper* (L. C.) 25s. .....*Oct.* '18

Book-keeping, Bank, *M'Kie* (D.) 3s. 6d. net *Mar.* '18

Book-keeping, Commercial, simplified for beginners, *Bell* (R. R.) 1s. net .....*July* '18

Book-keeping, Elem., *Spicer* (E. E.) and Pegler (E. G.) 3s. .....*Nov.* '18

Book-keeping for farmers and smallholders, *Macdonald* (D. G.) and Grant (J.) 1s. 6d. net *Oct.* '18

Book-keeping for farmers: Income tax for farmers, &c., *Burrough* (M. W.) 1s. 6d. net *July* 18

Bookkeeping MSS.: Ledger; Journal, *Fieldhouse* (A.) ea. 10d. .....*May* '18

Bookkeeping, Prac. papers in, *Skerry's*. 2s. net *Feb.* '18

Book-keeping, Prin. of, explained, *Humphrys* (I. H.) 2s. net .....*July* '18

Book-keeping, Student's advanced commercial, *Fieldhouse* (A.) 4s. net .....*Apr.* '18

Book-keeping, Text-bk. of, *Doherty* (J. J. J.) Pt. 1, 1s. .....*Dec.* '17

Books, *English* catalogue of, 1917. 8s. 6d. net *May* '18

Books in general, *Eagle* (S.) 6s. net ....*Nov.* '18

Books: Library for five pounds, *Nicoll* (Sir W. R.) 1s. 6d. net .....*Feb.* '18

Books printed in Glasgow, *Century* of, 1638–1686. 1s. .....*May* '18

Books: Subject index of mod. works, 1911–1915, *British* Museum. 63s. net.....*May* '18

Boole (Mary Everest)—Philosophy and fun of algebra. Cr. 8vo. 3s. net ....DANIEL, *Oct.* '18

Boole (Mary Everest)—Symbolic methods of study. Cr. 8vo. 3s. 6d. net DANIEL, *Sep.* '18

Boone (William T.)—A Complete course of volumetric analysis for middle and higher forms of schools. Cr. 8vo. 7¼×5, pp. 172, 3s. 6d. net BLACKIE, *June* '18

Boot and shoe industry, *Harding* (J. S.) 2s. net *Mar.* '18

Booth, Charles: a memoir. 8vo. 8¾×5¼, pp. 183, 5s. net .....MACMILLAN, *Dec.* '18

Booth (E. Gore-) see *Gore-Booth.*

Booth (J. B.)—Miss "Billie" Tuchaud: her life and letters. Cr. 8vo. pp. 294, 6s. net RICHARDS, *Aug.* '18

Booth (John)—The Story of Shakspere. Illus. 8vo. 2d. net ..STEAD'S PUBG. HOUSE, *July* '18

Boothby (Guy)—A Bid for fortune. Illus. by Stanley L. Wood and others. Cr. 8vo. 7¾×5, pp. 352, 2s. 6d. net ..WARD, LOCK, *July* '18

Boothby (Guy)—Pharos the Egyptian. Illus. by John H. Bacon. Cr. 8vo. 7½×5, pp. 376, 2s. 6d. net .....WARD, L., *Aug.* '18

Boothby (Guy)—The Red Rat's daughter. Cr. 8vo. 7½×5, pp. 384, 2s. 6d. net..WARD, L., *Aug.* '18

Booy (Theodore de) see *De Booy* (Theodore).

Bo-Peep Annual, a picture-book for little folks. Folio, 10×7½, 5s. net, 4s. net CASSELL, *Sep.* '18

Boraston (J. Maclair)—The Shining trail, and other poems. 8×5¼, pp. 165, 4s. 6d. net SHERRATT & H., *May* '18

Bordeaux (Henry)—Guynemer, knight of the air. Tr. by Louise Morgan Sill. Pref. letter from Rudyard Kipling. Cr. 8vo. 7¾×5, pp. 240. 6s. net.....CHATTO & W., *Nov.* '18

Bored ship idyll, *Elliott* (C. B.) 6s. net ..*Oct.* '18

Boreham (F. W.)—The Silver shadow, and other day dreams. Cr. 8vo. 7¾×5, pp. 272, 5s. net C. H. KELLY, *Nov.* '18

Borgstroem (A. Travers-) see *Travers-Borgstroem.*

Boris Godunov, *Pushkin* (A. S.) 2s. 6d. net *Mar.* '18

Bosanquet (Bernard)—Some suggestions in ethics. 8vo. 8×5¼, pp. 256, 6s. net MACMILLAN, *Mar.* '18

Bosh ballads, *Dumbrell* (J. H.) 1s. net..*Oct.* '18

Bosher (Kate Langley)—Kitty Canary : a novel. Cr. 8vo. 7½×5, pp. 252, 6s. net HODDER & S., *Oct.* '18

Bosphorus, Secrets of the, *Morgenthau* (H.) 8s. 6d. net .....*Dec.* '18

Bosschère (Jean de)—Beasts and men : folk tales collected in Flanders and illustrated by J. de B. Fol. 10¾×8¼, pp. 191, 12s. 6d. net HEINEMANN, *Nov.* '18

Bosschère (Jean de)—The Closed door. Illus. by the author. With a trans. by F. S Flint and intro. by May Sinclair. Limited ed. 8vo. 42s. net .....LANE, *Mar.* '18

Boswell (P. G. H.)—A Memoir on British resources of refractory sands for furnace and foundry purposes. Pt. 1. 8½×5½, pp. 246, 8s. 6d. net .....TAYLOR & F., *Dec.* '18

Boswell (P. G. H.)—A Memoir on British resources of sands and rocks used in glass making, w. notes on certain crushed rocks and refractory materials. With chemical analyses by H. F. Harwood and A. A. Eldridge. 2nd ed., complete in 1 vol. 8¾×5½, pp. 194, 7s. 6d. net LONGMANS, *July* '18

Boswell (P. G. H.)—A Supplementary memoir on British resources of sands and rocks used in glass manufacture, w. notes on certain refractory materials. With contributions by W. B. Wright, H. F. Harwood and A. A. Eldridge. 8½×5½, pp. 92, 3s. net LONGMANS, *Dec.* '17

Bosworth (George F.)—Essex Hall, Walthamstow, and the Cogan associations. 12¾×10¼, pp. 16, 6s. (Central Library, Walthamstow, E. 17) WALTHAMSTOW ANTIQ. SOC., *May* '18

Botanic Garden (Royal), Edinburgh.—Notes. Nos. 47–48 (Nov. 1917), New species of rhododendron. 1s. 6d. H.M. STATIONERY OFF., *Apr.* '18

Botany, Agricultural, *Percival* (J.) 12s. 6d. net *Dec.* '18

Botany : Anatomy of woody plants, *Jeffrey* (E. C.) 18s. net .....*Dec.* '17

Botany, Annals of. Vol. 32, nos. 125–128. Ryl. 8vo. 9½×6½, ea. no. 14s.; double nos. 28s.; subscr. for 4 pts. 30s. (Clarendon Pr.) MILFORD, *Jan.-Oct.* '18

Botany, Applied and economic, *Kraemer* (H.) 28s. net.....*Mar.* '18

Botany, Elementary, *Bland* (W.) 1s. 3d. net *Sep.* '18

Botany of Iceland, *Rosenvinge* (L. K.) and Warming (E.) 11s. net .....*June* '18

Botany. See also *Flora* ; *Flowers* ; *Gardening* ; *Kew* ; *Plants*, &c.

Both sides of the curtain, *Ward* (G.) and Whiteing (R.) 10s. 6d. net .....*Apr.* '18

Bottling and preserving, Fruit, *Beckett* (Mrs. Edwin) 9d. net .....*Aug.* '18

Bottling, Canning and, *Goodrich* (H. P.) 2s. net *Oct.* '18

Bouchier (E. S.)—Notes on the stained glass of the Oxford district. Cr. 8vo. 7×4¾, pp. 106, swd. 2s. 6d. net.....BLACKWELL, *July* '18

Boulogne, a base in France : drawings, *Hardie* (M.) 5s. net .....*Oct.* '18

Boundaries in Europe and the Near East, *Holdich* (Sir T. H.) 8s. 6d. net .....*July* '18

Boundary Commission. See *Parliament*, Redistribution of seats, &c.

Bourgeois (H.) and Sourdille (M.)—War otitis and war deafness : diagnosis, treatment, medical reports. Pref. by Medecin-Inspecteur Toubert. English trans., ed. by J. Dundas Grant. Cr. 8vo. 7¾×5, pp. 249, 6s. net (*Military medical manuals*) ....UNIV. OF LONDON PR., *Mar.* '18

Bourne (George)—Lucy Bettesworth. Cr. 8vo. pp. 291, 3s. 6d. net (*Readers' lib.*) DUCKWORTH, *May* '18

Boutroux (Emile)—The Relation between thought and action from the German and from the classical point of view. (Herbert Spencer Lecture, 1917.) 8vo. 9×6, pp. 32, swd. 2s. net (Clarendon Pr.) MILFORD, *Jan.* '18

Bowen (Marjorie)—Kings-at-Arms. Cr. 8vo. 7¾×5, pp. 319, 6s. net ....METHUEN, *May* '18

Bower (B. M.)—Jean of the Lazy A. Cr. 8vo. 7¾×5, pp. 255, 6s. net ....METHUEN, *Sep.* '18

Bowes (Joseph)—The Anzac war trail. 8vo. 5s. net, 4s. net.....MILFORD, *Oct.* '18

Bowes (Joseph)—The Young Anzacs. New ed. Cr. 8vo. 2s. 6d. net.....MILFORD, *Oct.* '18

Bowie (W. Copeland) comp.—The Unitarian faith in Unitarian hymns. 18mo. 6¾×4, pp. 64, 1s. 6d. net.....LINDSEY PR., *Oct.* '18

Bowman (O.)—A Schoolmaster's travels and adventures by land and sea. 7×4¾, pp. 62, 1s. 6d. net .....STOCKWELL, *Feb.* '18

Bowser (Thekla)—Six lectures to St. John V.A.D. members. 5½×4¼, pp. 80, 1s. 6d. net (Birmingham) CORNISH BROS., *Mar.* '18

Box (G. H.) and Landsman (J. I.) eds.—The Apocalypse of Abraham. Ed., w. a trans. fr. the Slavonic text and notes. [Contains also] The Ascension of Isaiah, by R. H. Charles. Cr. 8vo. 7¾×5, pp. 161, 4s. 6d. net (*Translations of early documents*) .....S.P.C.K., *Apr.* '18

Boxing, *Dent* (E. B.) 1s. net.....*Jan* '18

Boxing rules and guide to refereeing, judging, &c. Official ed. 5×4, pp. 64, 4d. (231, Strand, W.C. 2) "BOXING," *Oct.* '18

Boy kings and girl queens, *Marshall* (H. E.) 5s. net.....*Sep.* '18

Boy Scout tests and how to pass them, *Young* (R. E.) 4s. 6d. net.....*Dec.* '18

Boy Scouts, *Ambulance* for. 2d. net ....*Jan.* '18

Boy Scouts' camp book, *Carrington* (Philip) 1s. 6d. net .....*Sep.* '18

Boy Scouts' diary, B.-P., *Brown's*, 1919. 9d. net *Nov.* '18

Boy Scouts : Lonecraft, *Hargrave* (J.) 2s., 1s. 6d. net .....*Mar.* '18

Boy Scouts : Totem talks, *Hargrave* (J.) 2s., 1s. net .....*May* '18

Boy Scouts : *Wolf*-Cub Annual, 1917, 2s. 6d. net ; do., 1918, 3s net .....*Feb.*, *Nov.* '18

Boy Scouts. See also *Scout* ; *Scouting*, &c.

Boy Woodburn, *Ollivant* (A.) 5s. net....*Jan.* '18

Boyce (A. C.)—The Wisdom of Wunstar : stories and articles. Cr. 8vo. 7½×5, pp. 93, 1s. 3d. net HOWELL, *Jan.* '18

Boyd (Ernest A.)—Appreciations and depreciations : Irish literary studies. Cr. 8vo. 7½×5½, pp. 162, 3s. 6d. net (*Talbot Literary ser.*) TALBOT PR. ; UNWIN, *Jan.* '18

Boyd (Ernest A.)—The Contemporary drama of Ireland. 8×5¼, pp. 228, 5s. net TALBOT PR. ; UNWIN, *June* '18

Boyd (R. Ralston)—The Tariff question solved. 4th ed. 9¾×7½, pp. 24, 1s. ..ODHAMS, *Nov.* '18

Boyd (T. Penleigh, Sergt.)—Salvage. Foreword by Brig. Gen. T. H. Dodds. 11½×8¾, 2s. 6d. net ...."BRITISH AUSTRALASIAN," *Oct.* '18

Boyhood of a priest, *O'Connor* (V. A.) 1s. 3d. net *Dec.* '17

Boyle (Andrew) ed.—*Brazilian* Green book. 7s. 6d. net ....*Nov.* '18

Boyle's Court and country guide, May, 1918. 18mo. 6¾×4¼, pp. 1174, 5s. net OFFICE, *May* '18

Boyle's Court guide, January, 1918. 18mo. 6¾×4¼, pp. 1,182, 5s. net ....OFFICE, *Jan.* '18

Boys of Hendersley, *Kingswood* (H.) 2s. net *Nov.* '18

Boys' story book, Our, *Parry* (D. H.) 3s. 6d. net *June* '18

Braby (Maud Churton)—The Honey of romance. 7×4¾, pp. 249, 1s. 3d. net ....LAURIE, *Mar.* '18

Braby (Maud Churton)—Modern marriage and how to bear it. Cr. 8vo. 7¼×4¾, pp. 232, swd. 1s. 6d. net .....LAURIE, *Mar.* '18

Bracebridge Hall, *Irving* (W.) Old Christmas. Illus. by L. Baumer. 15s. net.....*Dec.* '18

Brackenbury (B. V. F., Rev.) and Low (D. M.)—Key to Brackenbury's Elementary French exercises. Cr. 8vo. 3s. 6d. net MACMILLAN, *Mar.* '18

Brackenbury (G.)—L'Anglais parlé et écrit pour classes avancées. Cr. 8vo. 6¾×4½, pp. 158, 2s. 6d. .....MACMILLAN, *June* '18

Brackenbury (G.)—Studies in English idiom: supplementary exercises. Cr. 8vo. 6¾×4½, pp. 71, 1s. 6d. .....MACMILLAN, *June* '18

Bradby (Violet)—Lodgings to let. Cr. 8vo. 3s. 6d. net .....MILFORD, *Oct.* '18

Bradford (E. E., Rev.)—The New chivalry, and other poems. Cr 8vo. 7½×5, pp. 160, 2s. 6d. net K. PAUL, *Sep.* '18

Bradford (Florence M.)—Solitudes, and other poems. Cr. 8vo. 7¾×5¼, pp. 72, 2s. 6d. net E. MACDONALD, *July* '18

Bradford: Housing problem w. spec. ref. to Bradford scheme, *Atkinson* (J. W. C.) 1s. *June* '18

Bradley (A. C.)—The Reaction against Tennyson. 9¾×6¼, pp. 19, 1s...ENGLISH ASSN., *Mar.* '18

Bradley (A. G.)—An Old gate of England: Rye, Romney Marsh, and the Western Cinque Ports. Illus. by Marian E. G. Bradley. Cr. 8vo. 7¾×5, pp. 383, 6s. net....R SCOTT, *Jan.* '18

Bradley (O. Charnock) and Browne (Thomas G.) Baillière's Atlas of the horse, its anatomy and physiology. Original plates by Georges Dupuy. 8vo. 7s. 6d. net.....BAILLIERE, *Oct.* '18

Bradshaw (F.)—A Social history of England. Demy 12mo. pp. 404, 4s. 6d. UNIV. TUTOR. PR., *July* '18

Bradshaw's Railway manual, shareholders' guide and official directory, 1918. Ed. by Herbert H. Bassett. Cr. 8vo. 7½×4½, pp. 728, 12s. BLACKLOCK, *Mar.* '18

Brady (Cyrus Townsend)—"By the world forgot": a double romance of the East and the West. Cr. 8vo. 7½×5, pp. 260, 6s. net JARROLDS, *Dec.* '18

Brady (Cyrus Townsend)—A Daring daughter. Cr. 8vo. 7¾×5, pp. 317, 7s. net S. PAUL, *Dec.* '18

Brady (Cyrus Townsend)—The Island of Hope. Cr. 8vo. 7¾×5, pp. 320, 6s. net CASSELL, *Mar.* '18

Brady (Cyrus Townsend)—A Little book for Christmas. 7½×5, pp. 191, 5s. net PUTNAM, *Dec.* '17

Bragdon (Claude)—Four dimensional vistas. 8vo. pp. 134, 5s. 6d. .....LUZAC, *Mar.* '18

Brailsford (H. Noel)—The Covenant of peace: an essay on the League of Nations. Cr. 8vo. pp. 32, swd. 7d. net.....HEADLEY, *Nov.* '18

Brailsford (H. N.)—A Share in your Motherland, and other articles. Cr. 8vo. 7¼×4¾, pp. 49, swd. 7d. net.....HEADLEY, *Nov.* '18

Brain, On the, in the evolution of mind, soul and spirit, *Dowse* (T. S.) 5s. net .....*Oct.* '18

Brain, Wounds of the skull and, *Chatelin* (Ch.) and Martel (T. de) 7s. 6d. net .....*Apr.* '18

Braine (Sheila E.) ed.—"That's for remembrance": a collection of quotations for present-day use, suitable for monuments, mural tablets, memorial wreaths and cards, &c. 6½×4, pp. 40, 6d. net ....S.P.C.K., *Apr.* '18

Braine (Sheila) and others—Friends in story-land. Ryl. 8vo. 9¾×8½, pp. 108, 4s. SCOTT & S., *Oct.* '18

Brame (Charlotte M.)—Arnold Wynne's legacy. 9d. net.....PEARSON, *Sep.* '18

Brame (Charlotte M.)—Helen Raeburn's marriage. 9d. net .....PEARSON, *Sep.* '18

Brame (Charlotte M.)—Lady Wyverne's ring. 9d. net.....PEARSON, *Sep.* '18

Brame (John S. S.)—Fuel, solid, liquid and gaseous. 2nd ed. 8vo. pp. 387, 15s. net E. ARNOLD, *Jan.* '18

Bramhall (F. D.)—Democracy the basis for world-order. 8vo. pp. 16, 3d. net (*Univ. of Chicago War papers.* No. 3) CAMB. UNIV. PR., *Apr.* '18

Bramley-Moore (S., Capt.)—Fable or fact? 7¼×5, pp. 55, 1s. net.....LARBY, *Oct.* '18

Bramley-Moore (S., Capt.)—Motors in a nutshell. 6×4½, pp. 160, 1s. 6d. net .....SPON, *Dec.* '17

Brampton (Baron) see *Hawkins* (Sir H.)

Brand (C. Neville)—The House of time and other poems. 7×4½, pp. 48, 1s. 3d. net (*Satchel ser.*) MATHEWS, *June* '18

Brangwyn, Frank, Prints and drawings by, &c., *Shaw-Sparrow* (W.) 52s. 6d. net.....*Dec.* '18

Brassey (Earl)—Warriors and statesmen: from the "gleanings" of the late Earl Brassey. Selected and arranged by Horace G. Hutchinson. 8vo. 8×5½, pp. 340, 9s. net J. MURRAY, *Oct.* '18

Brassfounding, *Horner* (J. G.) 5s. net *Nov.* '18

Brave boys and girls in wartime, *Lea* (J.) 1s. 6d. net.....*Oct.* '18

Brave words for brave men, *Crosfield* (Sir A. H.) 6d. .....*Apr.* '18

Brazil (Angela)—For the school colours. Cr. 8vo. 7½×5, pp. 288, 4s. 6d. net..BLACKIE, *Oct.* '18

Brazil (Angela)—A Patriotic schoolgirl. Illus. by Balliol Salmon. Cr. 8vo. 7½×5¼, pp. 288, 4s. 6d. net .....BLACKIE, *Oct.* '18

Brazil, Rice Expedition to, Medical report of the, *Councilman* (W. T.) and Lambert (R. A.) 5s. 6d. net .....*Aug.* '18

Brazilian Green book (The): consisting of diplomatic documents relating to Brazil's attitude with regard to the European War, 1914–1917. Authorized English version, w. intro. and notes by Andrew Boyle. 8¾×5½, pp. 126, 7s. 6d. net .....ALLEN & U., *Nov.* '18

Breaking of the storm, *Brownlow* (C. A. L.) 6s. net .....*May* '18

Breaking the record, *Gould* (N.) 1s. 3d. net *Feb.* '18

Brearley (Arthur W. and Harry)—Ingots and ingot moulds. 8vo. 9×5½, pp, 233, 16s. net LONGMANS, *Sep.* '18

Breast: anomalies, diseases and treatment, *Deaver* (J. B.) and McFarland (J.) 40s. net *July* '18

Breathing, Correct: Victory in air, *Kingscote* (E.) 1s. net .....*Jan.* '18

Breathing power, *Brown* (H.) 1s. 6d. net *June* '18

Brémont (Anna, Comtesse de)—The Black opal: a fantastic romance. Cr. 8vo. 7¼×5, pp. 315, 7s. net .....JARROLDS, *Oct.* '18

Brennan (Hugh)—Sidelights on Russia. 18mo. 6½×4¼, pp. 112, swd. 2s. 6d. net D. NUTT, *Oct.* '18

Brennan-Whitmore (W. J.)—With the Irish in Frongoch. 8vo. pp. 222, 2s. 6d. net TALBOT PR., *Feb.* '18

BRENT

Brent (Charles H.)—The Mount of vision: being a study of life in terms of the whole. Intro. by the Bishop of London. Cr. 8vo. 7½×5, pp. 142, 3s. net .....LONGMANS, *Jan.* '18

Brereton (F. S, Capt.)—Under Foch's command: a tale of the Americans in France. Cr 8vo. 7½×5, 4s. 6d. net .....BLACKIE, *Nov.* '18

Breshkovsky (Catherine) — Reminiscences and letters of Catherine Breshkovsky, the Little Grandmother of the Russian Revolution. Ed. by Alice Stone Blackwell. 8vo. 8¼×5½, pp. 348, 10s. 6d. net.....UNWIN, *Dec.* '18

Breton (Farren Le) see *Le Breton.*

Breton (Willy, Capt.)—The Belgian Front, and its notable features. Tr. fr. French. 8½×5½, pp. 36, 6d. net .....CHATTO & W., *Aug.* '18

Brett (Jesse, Rev.)—The Cross: studies in the Sacred Passion of Our Lord. Cr. 8vo. 7½×5, pp. 109, 3s. 6d. net .....LONGMANS, *Feb.* '18

"Brevet Lieutenant-Colonel"—*Signs* of the times. 6d. .....*July* '18

Brewer (R. F.)—The Art of versification and the technicalities of poetry. With a new and complete rhyming dictionary. New and revised ed. 8vo. 8×5½, pp. 391, 6s...GRANT, *Sep.* '18

Brewer (Robert W. A.)—Carburation in theory and practice, incl. a criticism of carburettor development: a manual of reference for automobile engineers and owners. 2nd ed., rev. and enl. 8¼×5½, pp. 308, 12s. 6d. net LOCKWOOD, *July* '18

Brewers' almanack and wine and spirit trade manual, 1918. 9¼×6¼, pp. 238, 5s. net (Brewers' Soc.) REVIEW PR., *Apr.* '18

Brex (Twells)—Adventures on the Home Front. 18mo. 6¾×4¼, pp. 136, swd. 1s. 6d. net METHUEN, *May* '18

Bride in black, *Askew* (A. and C.) 5s. net..*Feb.* '18

Bridge (Admiral Sir Cyprian)—Some recollections. Illus. Ryl. 8vo. 9×5¾, pp. 339, 12s. net MURRAY, *Aug.* '18

Bridge, *Lewis* (A. J.) 6d. net .....*Dec.* '17

Bridge, Auction, *Advanced.* 5s. .....*May* '18

Bridge, Auction, for all, *Foster* (R. F.) 3s. 6d. net *Jan.* '18

Bridge, Auction, Royal, *Bergholt* (E.) 6d. net *Dec.* '17

Bridge, *Draw-*. 6d. net .....*Dec.* '17

Bridge, Rover, *Bergholt* (E.) 6d. net ..*Feb.* '18

Bridge, Roy. auction, *Dalton* (W.) 5s. net *June* '18

Bridges (Robert)—The Necessity of poetry: an address. Fcap. 8vo. 7¾×5, pp. 48, swd. 2s. net ....(Clarendon Pr.), MILFORD, *May* '18

Bridges (Roy)—Merchandise: a novel. Cr. 8vo. 7½×5, pp. 320, 6s. net ..HODDER & S., *Aug.* '18

Bridges (T. C.)—Pirates and patrols. Fol. 10¼×7½, pp. 232, 6s. net....COLLINS, *Oct.* '18

Bridges (Victor)—The Lady from Long Acre. Cr. 8vo. 7½×5, pp. 312, 6s. net MILLS & B., *Oct.* '18

Bridget, *Croker* (B. M.) 6s. net .....*Aug.* '18

Briggs (J. H.)—In the East Africa war zone. 7¼×4¾, pp. 88, 1s. 3d. net....C.M.S., *Aug.* '18

Brighouse (Harold)—Maid of France: a play in one act. 5¾×4, pp. 38, 8d. net GOWANS AND G., *Dec.* '17

Brighouse (Harold)—The Silver lining. Cr. 8vo. 7½×5, pp. 316, 6s. net HODDER & S., *May* '18

Bright (Allan H.)—Human progress in the Christian Era. 8vo. pp. 27, 1s. HOWELL, *Apr.* '18

Bright (Charles)—Telegraphy, aeronautics and war. 8vo. 8¾×5¾ pp. 424, 16s. net CONSTABLE, *July* '18

Bright & Son's A B C descriptive priced catalogue of the world's postage stamps, envelopes, post cards, &c. Pt. 2, Europe and Colonies. 11th ed., 1918–1919. F. cap 8vo. pp. 386, 2s. 6d. net BRIGHT, *July* '18

BRITISH

Brightman (E.)—Musketry: its humour. 16mo. pp. 31, 3d. (48 & 50, Newington Causeway, S.E.1) C. ROBINSON & CO., *Feb.* '18

Briquetting, Hdbk. of, *Franke* (G.) 15s. net *May* '18

Briscoe (Walter A.) and Stannard (H. Russell)—Capt. in Ball, V.C. Foreword by the Rt. Hon. D. Lloyd George; and appreciations by Field-Marshal Sir Douglas Haig, Maj.-Gen. Sir Hugh Trenchard and Brig.-Gen. J. F. A. Higgins. Illus. Cr. 8vo 7¾×5, pp. 320, 6s. net JENKINS, *May* '18

Bristol (Bp. of) see *Nickson* (G.)

Bristol, Churches of, Ancient, *Laws* (G. E.) 6d. *Oct.* '18

Bristol, Rhode Island: Tales of an old seaport, *Munro* (W. H.) 6s. 6d. net .....*Feb.* '18

Bristol Royal Infirmary, History of the, *Smith* (G. M.) 12s. 6d. net.....*Dec.* '17

Bristowe (Sibyl)—Provocations. Cr. 8vo. 7½×5¼, pp. 77, 3s. 6d. net ....E. MACDONALD, *Dec.* '18

Britain after the peace, *Villiers* (B.) 6s. 6d. net *Mar.* '18

Britain, God, the War and, *Dobson* (C. C.) 1s. net *Oct.* '18

Britain, Rebuilding, *Hopkinson* (Sir A.) 5s. net *Oct.* '18

Britain, Roman roads in, *Codrington* (T.) 10s. net .....*Oct.* '18

Britain, Social life in, fr. Conquest to Reformation, *Coulton* (G. G.) 15s. net .....*Jan.* '18

Britain, Story of the people of. Bk. 1, 55 B.C.–1485 A.D., *Sarson* (M.) 2s. Bk. 2, 1485–1688, *Sarson* (M.) 2s. 3d. Bk. 3, 1689–1815, *Hanson* (L.) 2s. 6d. Bk. 4, 1815–1914, *Hanson* (L.) 2s. 9d.....*June* '18

Britain to America: war poem, *Burton* (H.) 1s. net .....*Sep.* '18

Britain. See also *England*; *Great* Britain; *United* Kingdom, &c.

Britain's defeat. By "Bonavia." 18mo. 6¼×4, pp. 7, 6d. net .....HEATH, CRANTON, *Mar.* '18

Britain's defenders: fairy play, *Parry* (R. I.) 1s. *Mar.* '18

"Britannus Major"—*Jerusalem* Liberata. 1s. 3d net .....*Dec.* '18

British Academy—*Transliteration* of Arabic and Persian; *Transliteration* of Slavonic. Ea. 1s. net .....*June* '18

British aircraft industry (The): its industrial and commercial potentialities. Cr. 8vo. 7½×5, pp. 316, 6s. net.....HODDER & S., *Dec.* '18

British artists at the Front. Pt. 1, by C. R. W. Nevinson. Pt. 2, by Sir John Lavery. Pt. 3, by Paul Nash. Pt. 4, by Eric Kennington. Fol. 12×9½, swd. ea. pt. 5s. net "COUNTRY LIFE," *Mar.-July* '18

British Boys' Annual, 1919. 8vo. 9¼×6½, pp. 232, 6s. net.....CASSELL, *Sep.* '18

British campaign in France and Flanders, 1916, *Doyle* (Sir A. C.) 6s. net.....*Apr.* '18

British campaigns in Flanders, 1690–1794, *Fortescue* (J. W.) 8s. 6d. net .....*Apr.* '18

British campaigns in the Nearer East, 1914–1918, *Dane* (E.) 7s. 6d. net.....*Dec.* '18

British Colonial policy, Speeches and documents on, 1763–1917, *Keith* (A. B.) 2 vols. ea. 2s., 4s. net .....*Nov.* '18

British colonies (The). New and enlarged ed. Cr. 8vo. 7¼×4¾, pp. 33, swd. 4d. (*The Midland geographies*) .....T. EVANS, *Sep.* '18

British Columbia: Call of the West, *Galloway* (C. F. J.) 12s. 6d. net .....*Feb.* '18

British Dominions beyond the Sea, *Weston* (W. J.) 2s. .....*May* '18

British Dominions, Flags, &c., of the. See under *Flags*, &c.

British Dominions, Hist. geog. of, *Lucas* (Sir C. P.) Vol. 5, Canada. Pt. 2 (Historical), C. under Brit. rule, by H. E. Egerton. 5s. *July* '18

BRITISH

British Dominions year book, 1918. Ed. by Edward Salmon and James Wingfield. 8½×5½, pp. 320, gratis (postage 6d.) Royal Exchange Ave., E.C. 3)
EAGLE, STAR, AND BRITISH DOMINIONS INSURANCE CO. *Mar.* '18

British Empire, Constitutional reconstruction of, *Macdonald* (J. A. M.) 6d. .....*Dec.* '17

British Empire [geog.], The *World*, &c. 5d. *Oct.* '18

British Empire: Geography notebks., Prac., *Franklin* (T.) and Shearmur (E. R.) 6d. net *Apr.* '18

British Empire, Geography of the, *Herbertson* (A. J.) and Thompson (R. L.) 3s. ....*Mar* '18

British Empire, Government of the, 1917 *Jenks* (E.) 6s. net .....*May* 18

British Empire: *Statistical* abstract, 1901–15. 2s. *June* '18

British Empire. See also *Dominions*; *Empire*, &c.

British Engineering Standards Ctte. See under *Engineering*.

British engraved royal portraits, Notes on early, *Levis* (H. C.) priv. printed .....*Dec.* '17

British Girls' Annual, 1919. 9¼×6½, pp. 232, 6s. net .....CASSELL, *Sep.* '18

British history, Neglected, *Pearce* (W. M. F.) 2s. net .....*Feb.* '18

British infantry and their artillery. By "Dixhuit." 8vo. pp. 70, 2s. net GALE & P., *Sep.* '18

British Isles, *Sweeting* (H. R.) 2s. .....*May* '18

British Isles, Election map of the, "Daily Telegraph," *Gross* (A.) 1s. 6d., 3s. 6d., 7s. 6d. net *Nov.* '18

British Isles: Geography, Elem., *Herbertson* (F. D.) Vol. 2. 1s. 6d. .....*Apr.* '18

British Isles: History's background, Bk. 3, *Townsend* (J. S.) and Franklin (T.) 2s. net *Aug.* '18

British Isles, Inside the [sociology], *Gleason* (A.) 5s. net .....*Jan.* '18

British-Israel truth, *Hanan* (D.) and Aldersmith (H.) 1s. 6d. net .....*Oct.* '18

British Journal Photographic almanac and photographer's daily companion, 1918. Cr. 8vo. 7½×5, pp. 462, 2s. 6d. net, swd. 1s. 6d. net H. GREENWOOD, *Feb.* '18

British medicine in the War, 1914–17: being essays on problems of medicine, surgery, and pathology arising among the British armed forces engaged in this War, and the manner of their solution. 11½×8½, pp. 148, 2s. 6d. (429, Strand, W.C. 2) BRIT. MEDICAL ASSN., *June* '18

British Museum—Account, 1916–17; No. of persons admitted to visit the Museum and the B.M. (Nat. Hist.) in ea. yr. fr. 1911 to 1916; and Statement of progress made in arrangement and descrip. of collections, and Account of objects added in 1916. 6d. H.M. STATIONERY OFF., *Nov.* '17

British Museum—Accounts, 1917–18; No. of persons admitted to visit Museum and B. M. (Natural History) in ea. yr. fr. 1912 to 1917; and Statement of progress made and objects added in 1917. 2d. H.M. STATIONERY OFF., *Aug.* '18

British Museum—A Short guide to the temporary war-time exhibition in the British Museum. Demy 8vo. 8½×5½, pp. 46, swd. 4d. net MILFORD, *Aug.* '18

British Museum—Subject index of the modern works added to the Library of the British Museum in the years 1911–1915. Med. 8vo. 9¾×6¼, pp. 1572, 63s. net LONGMANS; QUARITCH; MILFORD, *May.* '18

British Museum (Natural History)—British Antarctic ("Terra Nova") Expedition, 1910. Nat. hist. rpt.: Zoology. Vol. 2, no. 8, Brachiopoda, by J. W. Jackson, 4to. 5s.; Vol. 3, no. 6, Arachnida: pt. 1, Araneae (Spiders), by H. R. Hogg, 4to. 1s. 6d.; Vol. 4, no. 2, pp. 11–82, Cephalodiscus, by W. G. Ridewood, 4to. 12s.; Vol. 5, no. 1, pp. 1–68, Cœlenterata: pt. 1, Actiniaria, by T. A. Stephenson, 4to. 10s. DULAU; LONGMANS, 1918

BROOKES

British Museum (Natural History). Durant (J. H.)—Report of the temperature reached in Army biscuits during baking, especially with reference to the destruction of the imported flour-moth, Ephestia Kühniella Zeller. 7 pl. Ryl. 8vo. 9¾×6, pp. 24, swd. 2s. DULAU, *Apr.* '18

British Museum (Natural History). Harmer (S. F.)—Report on cetacea stranded on the British coasts during 1917. 3 text-figs. map. 4to. 12×9, pp. 21, swd. 2s. 6d. DULAU, *Apr.* '18

British Museum (Natural History). Lang (William Dickson)—A Map showing the known distribution in England and Wales of the anopheline mosquitoes, with explanatory text and notes. 8vo. 2s. 6d. .....LONGMANS, *June* '18

British Museum (Natural History). Smith (Annie Lorrain)—A Monograph of the British lichens. Pt. 1. 2nd ed. 30s.....LONGMANS, *July* '18

British music, Intro. to, *Scholes* (P. A.) 2s. 6d. net *June* '18

British people, *Who* are ancestors of. 3d. *Aug.* '18

British race, Genius of the, *Wire* (A. C.) 6d. net *July* '18

British spas and health resorts, *Fo* (R F.) 2s. net *Dec.* '18

"British Woman"—*Country* of no woman's land. 1s. net .....*June* '18

Britishers, Explaining the, *Wile* (F. W.) 3s. 6d., 2s. 6d. net .....*Dec.* '18

Briton (A.)—Autumn leaves from my soul's garden. 16mo. pp. 32, 1s. net F. H. MORLAND, *Dec.* '17

Briton survive, *Should* the. By "Androclus." 3s. net .....*Dec.* '18

Brittain (Vera M.)—Verses of a V.A.D. Foreword by Marie Connor Leighton. Cr. 8vo. 7×4½, pp. 46, 2s. 6d. net ....E. MACDONALD, *Sep.* '18

Broadbent (F.)—Dynamo and motor attendants and their machines. 9th ed. Diag. Cr. 8vo. 7½×5, pp. 212, 3s. 6d. net RENTELL, *Aug.* '18

Broca (Aug.)—The After-effects of wounds of the bones and joints. Tr. by J. Kenrick White. Ed., w. intro., by R. C. Elmslie. Illus. Cr. 8vo. 7½×5, pp. 262, 6s. net (*Military medical manuals*) .....UNIV. OF LONDON PR., *Jan.* '18

Broca (A.) and Ducroquet (Dr.)—Artificial limbs. Tr. and ed. by R. C. Elmslie. Cr. 8vo. 7¾×5, pp. 178, 6s. net (*Military medical manuals*) UNIV. OF LONDON PR., *Feb.* '18

Brock (A. Clutton-) see *Clutton-Brock*.

Brock (Arthur J.) and Wilson (Henry)—The Reeducation of the adult. The Neurasthenic in war and peace, by A. J. B.; The Convalescent as artist craftsman, by H. W. 9½×6, pp. 19, 6d. (*Papers for the present*)..HEADLEY, *July* '18.

Brodie (Duncan H.)—Religion in ancient Egypt 8½×5½, pp. 15, 6d. ....KIBBLE & CO., *May* '18

Broken arcs, *Sparke* (A.) 6d. net .....*July* '18

Broken gate, *Hough* (E.) 6s. net .....*Dec.* '17

Broken glory, *Gore-Booth* (E.) 1s. net ....*Oct.* '18

Broken idols, *Brookes* (M. B.) 5s. net ....*Dec.* '18

Bronzing, gilding, &c., *Jones* (B. E.) 1s. 6d. net *July* '18

Brood of the witch queen, *Rohmer* (S.) 1s 6d. net *May* '18

Brooke (Rupert)—Collected poems. With a memoir. 8vo. 8¼×5½, pp. 303, 10s. 6d. net SIDGWICK & J., *July* '18

Brooke, Rupert: memoir, *Marsh* (E.) 5s. net *Dec.* '18

Brookes (Mabel Balcombe)—Broken idols. Cr. 8vo. 7¾×5, pp. 314, 5s. net ....MELROSE, *Dec.* '18

Brooks (C. S.)—There's pippins and cheese to come. Illus. by T. Diedrickser, jr. 8vo. 9×6, pp. 139, 8s. 6d. net ..MILFORD, *Feb.* '18

Brooks (E. W.)—Joseph and Asenath: the confession and prayer of Asenath, daughter of Pentephres the Priest. Cr. 8vo. 7½×5, pp. 84, 2s. 6d net (*Translations of early documents*) S.P.C.K., *Nov.* '18

Brooks (Leonard)—A Regional geography of Asia and Australia. Cr. 8vo. 7¾×5, pp. 298, 3s. 6d. .....UNIV. OF LONDON PR., *Nov.* '18

Broomell (Isaac Norman) and Fischelis (Philipp)—Anatomy and histology of the mouth and teeth. 5th ed., rev. Illus. 8vo pp 481 KIMPTON, *May* '18

Broomhall, Benjamin and Amelia Hudson: Heirs together of the grace of life, *Broomhall* (M.) 3s. 6d. net .....*Sep.* '18

Broomhall (Marshall)—Heirs together of the grace of life, Benjamin Broomhall, Amelia Hudson Broomhall. Cr. 8vo. 7½×5, pp. 161, 3s. 6d. net .....MORGAN & S., *Sep* '18

Broomhead (William W.)—Egg production on the intensive system. 4th ed., rev. 8vo. pp. 86, 1s. net ("*Poultry's*" *Prac. hdbks.*) "POULTRY," *June* '18

Broomhead (W. W.) ed.—*Poultry* for the many 2s. net .....*Aug.* '18

Broster (D. K.)—Sir Isumbras at the Ford. Cr. 8vo. 7½×5, pp. 397, 6s. net ..MURRAY, *Feb.* '18

Brother Tommy, *Ruffin* (H.) and Tudesq (A.) 1s. 3d. net .....*June* '18

Brough (J. C. S.)—Staining and polishing. 8vo. pp. 217, 3s. 6d. (*Woodworker ser.*) EVANS BROS., *May* '18

Brougham (Eleanor M.)—Corn from olde fieldes, an anthology of English poems from the XIVth to the XVIIth century. Cr. 8vo. 7¼×5, pp. 309, 7s. 6d. net ....LANE, *Sep.* '18

Broun (Heywood)—The A.E.F.: with General Pershing and the American Forces. 8vo. pp. 297, 6s. net .....APPLETON, *June* '18

Brown (A. Samler and G. Gordon) eds.—*Guide* to S. and E. Africa, 1918. 1s. net .....*Mar.* '18

Brown (Charles H.)—Meteorology for masters and mates. 3rd ed., enl. 8vo. pp. 96, 2s. 6d. J. BROWN, *June* '18

Brown (E. T.)—Ducks, geese and turkeys. Illus. Cr. 8vo. pp. 123, 1s. 6d. net ("*Smallholder*" *Library*) .....PEARSON, *Apr.* '18

Brown (E. T.)—Poultry for profit. Illus. Cr. 8vo. 7½×4¾, pp. 189, 3s. 6d. net PEARSON, *Aug.* '18

Brown (E. T.)—Profitable poultry keeping. Cr. 8vo. 7×4¾, pp. 130, 1s. 6d. net ("*Smallholder*" *Library*) .....PEARSON, *Feb.* '18

Brown (Elijah P.)—Point and purpose in preaching. Cr. 8vo. 7½×5, pp. 192, 4s. 6d. net REVELL, *Apr.* '18

Brown (George E.)—Indexing technical and trade periodicals and books: a working system. 8vo. pp. 32, swd. 10s. net (Sicilian House, Southampton Row, W.C. 1) BRIT. ASSN. OF TRADE AND TECHNICAL JNLS., *Sep.* '18

Brown (Haydn)—Advanced suggestion (neuro-induction). Cr. 8vo. 7½×5, pp. 350, 7s. 6d. net .....BAILLIERE, *Nov* '18

Brown (Haydn)—Breathing power for health, physical culture, and voice training purposes. Cr. 8vo. 7¼×4¾, pp. 64, swd. 1s. 6d. net ALLEN & U., *June* '18

Brown (J. H.)—Gold amid the grey. Cr. 8vo. 7½×5, pp. 296, 3s. 6d. net ..R.T.S., *Apr.* '18

Brown (J. L. Crommelin)—Dies Heroica: war poems, 1914–1918. Cr. 8vo. 7¾×5¼, pp. 93, 5s. net .....HODDER & S., *Sep.* '18

Brown, John, of Haddington, *Mackenzie* (R.) 12s. net .....*Oct.* '18

Brown (Myles)—Chemistry of coal. 8vo. 8¼×5½, pp. 75, 1s. 6d. net .....WALL, *Jan.* '18

Brown (Myles)—Gradation for mine management. 8vo. 8¼×5½, pp. 111, 1s. 6d. net "SCIENCE AND ART OF MINING" OFFICE, *Jan.* '18

Brown (Orville Harry)—Asthma: presenting an exposition of the non-passive expiration theory. Illus. 8vo. pp. 330 .....KIMPTON, *Jan.* '18

Brown (Percy)—Indian painting Illus. Cr. 8vo. 7½×5, pp. 120, 1s. 6d. net (*Heritage of India ser.*) .....MILFORD, *Sep.* '18

Brown (Philip A.)—The French Revolution in English history. 8vo. 8¾×5½, pp. 246, 7s. 6d. net .....LOCKWOOD, *Sep.* '18

Brown (T. B. Rudmose-) see *Rudmose-Brown.*

Brown (W. Sorley)—Lord Alfred Douglas, the man and the poet. 7¾×5¼, pp. 32, 1s. net (Galashiels: 25 Channel St.) J. MCQUEEN, *Oct.* '18

Browne (Belmore)—The White blanket. Cr. 8vo. 6s. net.....PUTNAM, *Apr.* '18

Browne (Sir Benjamin C.)—Selected papers on social and economic questions. Ed. by his daughters, E. M. B. and H. M. B. Portr. La. cr. 8vo. 8×5¼, pp. 306, 7s. 6d. net CAMB. UNIV. PR., *July* '18

Browne (Edward G.)—Materials for the study of the Bábí religion. 13 pl. Cr. 8vo. 7½×5, pp. 404, 12s. 6d. net CAMB. UNIV. PR., *Mar.* '18

Browne (E. G.)—The Persian Constitutional Movement. Ryl. 8vo. 9¾×6¼, pp. 20, swd. 1s. 6d. net ..(Brit. Academy) MILFORD, *May* '18

Browne (F. Gore-) see *Gore-Brown.*

Browne (Frances)—The Story of Merrymind. Imp. 16mo. 5½×7¼, pp. 32, 5d., swd. 3½d. (*Bright story reader. No.* 118) E. J. ARNOLD, *Sep.* '18

Browne (G. F., Rt. Rev.)—Church and State in English history. 1s. net ..S.P.C.K., *June* '18

Browne (G. F., Rt. Rev.)—St. Edward the Confessor and Westminster Abbey: address, 7×5, pp. 16, 3d. net (*Church historical pamphlets*) .....S.P.C.K., *Mar.* '18

Browne (Martin)—A Dream of youth: an Etonian's reply to "The Loom of youth." Cr. 8vo. 7½×5, pp. 155, 3s 6d. net LONGMANS, *Nov.* '18

Browne (Thomas G.) see *Bradley* (O. C.) and Browne.

Browning (C. H.) ed.—Applied bacteriology: studies and reviews of some present-day problems for the laboratory worker, the clinician and the administrator. Cr. 8vo. 7½×5¼, pp. 308, 7s. 6d. net (*Oxford Medical pubcns.*) FROWDE AND HODDER & S., *Apr.* '18

Browning (E.B.)—Sonnets from the Portuguese. 6d. net (*The Arden Books*) ST. CATHERINE TR., *Sep.* '18

Browning (Robert)—By the fireside, and other poems. 6d...ST. CATHERINE PRESS, *Sep.* '18

Browning (Robert)—Guardian angels, and other poems. 6d.....ST. CATHERINE PRESS, *Sep.* '18

Browning (Robert)—In a balcony. 6d. ST. CATHERINE PRESS, *Sep.* '18

Browning (Robert)—Love lyrics. 6d. ST. CATHERINE PRESS, *Sep.* '18

Browning (Robert)—Pippa passes. 1s. net ST. CATHERINE PR., *Sep.* '18

Browning (Robert)—Rabbi Ben Ezra, and other poems. Illus. by Bernard Partridge. Fol. 11×8¼, pp. 96, 7s. 6d. net HODDER & S., *Apr.* '18

Brownlow (C. A. L., Capt.)—The Breaking of the storm. Cr. 8vo. 7¾×5, pp. 232, 6s. net METHUEN, *May* '18

Brown's B.-P. Boy Scouts' diary, 1919. 32mo. 4¾×3, pp. 215, 9d. net ..J. BROWN, *Nov.* '18

Brown's Completed Burdwood azimuth tables, computed for intervals of four minutes, for declinations from 0° to 23° between the parallels of latitude 30° to 60° inclusive from horizon to meridian. Ryl. 8vo. 9¾×6¼, pp. 262, 7s. 6d. net .....J. BROWN, *June* '18

Brown's Nautical almanac, harbour and dock guide and daily tide tables for 1919. Ed. by James R. Brown. 8vo. 8¼×5½, 2s. 6d. net J. BROWN, *Oct.* '18

Brown's Signalling: how to learn the commercial code and all other forms of signalling. To which is appended the British signal manual: Marconi wireless telegraphy explained. 20th ed. Cr. 8vo. 7×4½, 3s. net ....J. BROWN, *Feb.* '18

Brown's Signalling: how to learn the commercial code. Cr. 8vo. 7¼×4¾, pp. 82, 4s. 6d. net J. BROWN, *Nov.* '18

Brown's Winds and currents of the Northern and Southern Hemispheres, with the law of storms. By an experienced officer of the Mercantile Marine. 8vo. pp. 106, 1s. 6d. J. BROWN, *June* '18

Bruce (Constance)—Humour in tragedy: hospital life behind three Fronts. By a Canadian Nursing Sister. Illus. by the Author. Ryl. 8vo. 10×7½, pp. 67, 3s. 6d. net SKEFFINGTON, *Dec.* '18

Bruce (J. Mitchell) and Dilling (Walter J.)—Materia medica and therapeutics. 11th ed. 18mo. 6¼×4¼, pp. 690, 9s. net CASSELL, *Dec.* '18

Bruce (Mary Grant)—Dick. Illus. by J. Macfarlane. Cr. 8vo. 7½×5, pp. 256, 3s. 6d. net WARD, L., *Aug.* '18

Bruce (William Cabell)—Benjamin Franklin self-revealed: a biographical and critical study based mainly on his own writings. 2 vols. 9¼×6¼, pp. 544, 549, 25s net PUTNAM, *Dec.* '17

Bruce Codex: Gnôsis of the light, *Lamplugh* (F.) 3s. 6d. net .....*May* '18

Brunner (Ethel)—Celia once again. Cr. 8vo. 7½×5, pp. 472, 6s. net ..HUMPHREYS, *Nov.* '18

Brussof (Valery)—The Republic of the Southern Cross, and other stories. Intro. essay by Stephen Graham. 8vo. 8¼×5½, pp. 175, 5s. net .....CONSTABLE, *Oct.* '18

Bryan (Daniel)—The Derbyshire-Christian poetry rhymes upon the present sinful times: another message from God. 5×4, pp. 18, 6d. (Derby: 165, Pear Tree Rd.) AUTHOR, *June* '18

Bryant (Beatrice D.)—Ere we forget: a collection of essays. Cr. 8vo. 6½×5, pp. 93, 2s. 6d. net STOCK, *July* '18

Bryant (Marguerite) (Mrs. Philip Munn)—The Shadow on the stone. Cr. 8vo. 7¾×5¼, pp. 317, 6s. net .....METHUEN, *Mar.* '18

Bryant (Sophie)—How to read the Bible in the twentieth century. Cr. 8vo. 7½×5, pp. 247, 3s. 6d. net .....DENT, *July* '18

Bryant (V. Seymour) and Hughes (T. H.)—Map work. Illus. Med. 8vo. 9¼×7, pp. 174, 5s. net .....(Clarendon Pr.) MILFORD, *May* '18

Bryant (W. W.)—Galileo. Cr. 8vo. 7¼×4¾, pp. 64, 2s. net, swd. 1s. net (*Pioneers of progress*; *Men of science*) .....S.P.C.K., *Nov.* '18

Bryce (James) (Viscount Bryce)—Essays and addresses in war time. 8vo. 9×5¾, pp. 197, 6s. net.....MACMILLAN, *Dec.* '18

Bryher (W.)—Amy Lowell: a critical appreciation. 10×7¾, pp. 48, 2s. 6d. net EYRE & S., *June* '18

Bryson (William)—Ideals lost awhile. 7½×5, pp. 41, 1s. (Wishaw: 14, Hill St.) GRIERSON & BLAKE, *July* '18

Buchan (John)—Greenmantle. New ed. Cr. 8vo. 7¼×4¾, pp. 307, 2s. 6d. net HODDER & S., *Dec.* '18

Buchan (John)—Nelson's History of the War. Cr. 8vo. 7½×5. Vol. 19, 1s. 6d. net; Vol. 20, 2s. 6d. net .....NELSON, *May, Oct.* '18

Buchanan (E. S.)—Gospel of St. Luke (Unjudaized version), from the Huntingdon Palimpsest. Deciphered and trans. from the oldest known Latin text by E. S. B. 8vo. 7¼×4¾, pp. 53, 2s. 6d. net.....ROWORTH, *Nov.* '18

Buchanan (Meriel)—Petrograd, the city of trouble, 1914–1918. Cr. 8vo. 7¾×5¼, pp. 262, 7s. 6d. net .....COLLINS, *Dec.* '18

Buck (C. D.)—Studies in Greek noun-formation: Dental terminations, I. Ryl. 8vo. 9½×6¾, pp. 50, 2s. net .....CAMB. UNIV. PR., *May* '18

Buck (Mertice M. C.) see *Hall* (H. J.) and Buck.

Buck (P. C.)—Acoustics for musicians. Tab. and text fig. Demy 8vo. 8¾×5¾, pp 152, 7s. 6d. net .....(Clarendon Pr.) MILFORD, *May* '18

Buck (Percy C.)—Organ playing. Fol. 12½×5½, pp. 107, swd. 7s. 6d. net (*Musician's lib.*) MACMILLAN, *June* '18

Buckinghamshire, *Roscoe* (E. S.) 4s. net..*Sep.* '18

Buckley (Horace)—The Choices of an Etonian: a novel. Cr. 8vo. 7½×5, pp. 314, 6s. net LANE, *Oct.* '18

Buckley (J. P.)—Modern dental materia medica, pharmacology and therapeutics. 4th ed., rev. 8vo. 15s. net .....HEINEMANN, *Jan.* '18

Bucknall (G. K.)—A Course in business training. Shorthand ed. 8vo. pp. 276, 3s. PITMAN, *Jan.* '18

Buckrose (J. E.)—The Silent legion. Cr. 8vo. 7½×5, pp. 311, 6s. net HODDER & S., *May* '18

Buckrose (J. E.)—The Tale of Mr. Tubbs: a story of a knight without armour. Cr. 8vo. 7½×5, pp. 299, 6s. net .....HODDER & S., *Dec.* '18

Buckton (Alice M.)—Daybreak and other poems. Cr. 8vo. 7¾×5, pp. 158, 5s. net METHUEN, *Dec.* '18

Budded branch, *Nichols* (R.) 10s. 6d., 21s., 30s. net .....*Dec.* '18

Buddha, Gospel of, *Carus* (P.) 4s. net....*Apr.* '18

Buddhism: Book of the Kindred sayings, *Davids* (Mrs. R.) Pt. 1. 10s. net .....*Feb.* '18

Buddhist art, Beginnings of, etc., *Foucher* (A.) 31s. 6d. net .....*Aug.* '18

Budget, The, *Stourm* (R.) 15s. net.....*Dec.* '17

Budget. See *Financial* statement.

Buds and blossoms, *Mathison* (F. J.) 2s. net *Jan.* '18

Buffin (Baron C.)—Brave Belgians. From the French of Baron C. B., by Alys Hallard. Cr. 8vo. 7s. 6d. net .....PUTNAM, *Apr.* '18

Builder's price bk., *Laxton's*, 1918. 4s. ..*Feb.* '18

Builder's, &c., price book, *Lockwood's*, 1918. 4s. net .....*Mar.* '18

Builders: story and study of [free] masonry, *Newton* (J. F.) 7s. 6d. net.....*Oct.* '18

Building: Clerk of works, My duties as a, *Bedingfield* (A. S.) 1s. 3d. net .....*Oct.* '18

Building: *Compendium* catalogue. 21s. *June* '18

Building construction and drawing, *Mitchell* (C. F. and G. A.) Pt. 1, 5s. net; Pt. 2, 8s. net *Jan.* '18

Building construction contracts—1st Report of the Treasury Standing Committee (Colwyn Committee) on co-ordination of departmental action in regard to Contracts: Special report on form of contract for building construction work, 1d. ..H.M STATIONERY OFF., *Oct.* '18

Building works (Scottish mode for measurement)—Plaster and cement work, 1918, 3d.; Glazier work, 1918, 2d.; Asphalte work, 1918, 2d.; Tile, mosaic terrazzo, and marble work, 1918, 2d.; Electrical work, 1918, 6d.; Heating and ventilating engineers' work, 3d.; Painter and paper hanger work, 3d.; Plumber work, 1918, 3d. .... H.M. STATIONERY OFF., *May-Oct.* '18

BUILDING

Buildings for public worship, *Murray* (A. S.) 8d. *Aug.* '18

Buildings, Warming, by hot water, *Dye* (F. W.) 10s. net ..... *Jan.* '18

Bulgarian language: grammar, &c., *Admiralty*, 5s. ..... *Jan.* '18

Bull (Albert E.)—How to write for the papers: a guide for the young author. 2nd ed. Cr. 8vo. 7½×5, pp. 163, 2s. 6d. net
PEARSON, *Mar.* '18

Bull (Paul B.)—Christianity and war: an appeal to conscientious objectors. 8½×5½, pp. 32, 4d. net ..... S.P.C.K., *Aug.* '18

Bullen (Frank T.)—The Cruise of the "Cachalot": round the world after sperm whales. Cr. 8vo. 7½×5, pp. 393, 2s. net (*Murray's Library*) ..... J. MURRAY, *Mar.* '18

Buller (Henry)—The Soldier's English-German conversation book. 4¾×3½, pp. 123, 7d. net
LAURIE, *Nov.* '18

Bullivant (Cecil Henry)—Whose wife? Cr. 8vo. 7¼×4½, 1s. 6d. net ..... JENKINS, *May* '18

Bulloch (John Malcolm)—Thomas Gordon, the "Independent Whig": a biographical bibliography. 8vo. pp. 33, 1s. 6d. net
ABERDEEN UNIV. PR., *Nov.* '18

Bulls and blunders (Spice for speeches), *Percy* (J. C.) 1s. 6d. net ..... *Feb.* '18

Bunch of mignonette, *Sturgess* (H.) 6d. net *Jan.* '18

Bunyan (John)—The Pilgrim's progress. Retold for children by Mary Macgregor. Fol. 10¼×8, pp. 64, 1s. 9d. net ..... NELSON, *Aug.* '18

Bunyan: Pilgrim's progress, Child's, *Tunnicliff* (H. G.) Pt. 2. 1s. 6d. net ..... *May* '18

Bunyan's pilgrim, In the steps of, and sketch of B.'s life, *Dunlop* (T.) 3s. 6d. net ..... *Feb.* '18

Burbidge (Edward)—A Plain manual of Holy Communion for English Churchmen. Rev. by William C. Piercy. 5×3½, pp. 125, 1s. net
S.P.C.K., *June* '18

Burckhardt (Jacob)—The Cicerone: an art guide to painting in Italy for use of travellers and students. Tr. fr. German by Mrs. A. H. Clough. New impr. Illus. Cr. 8vo. 3s. 6d. net ..... BATSFORD, *Jan.* '18

Burdett (Leonard)—Reward, and other poems of war. Cr. 8vo. pp. 27, swd. 8d. net
UNIVERSAL PUBG. CO., *Dec.* '18

Burdett's Hospitals and charities, 1918. Cr. 8vo. 7¼×4¾, pp. 872, 12s. 6d. net
SCIENTIFIC PR., *Nov.* '18

Burgess (Arthur)—My holy place. 5¼×4¼, pp. 33, 1s. .... THEOSOPHICAL PUBG. HOUSE, *June* '18

Burgess (Henry Thomas)—"Our Father"; studies in the Lord's Prayer. 8vo. pp. 287, 5s. net ..... C. H. KELLY, *May* '18

Burgin (G. B.)—Lady Mary's money. Cr. 8vo. 7¾×5, pp. 288, 6s. net .. HUTCHINSON, *Feb.* '18

Burgin (G. B.)—The Throw-back. Cr. 8vo. 7¾×5, pp. 332, 6s. 9d. net .... HUTCHINSON, *Nov.* '18

Burgomaster of Stilemonde, *Maeterlinck* (M.) 5s. net ..... *Sep.* '18

Burgoyne (Alan H., Maj.)—As the spirit moved me. Cr. 8vo. 7¾×6¼, pp. 60, 5s. net
HUMPHREYS, *Nov.* '18

Burial Service, *Wyatt* (E. G. P.) 2s. ..... *Aug.* '18

Burke (Thomas)—Nights in Town. Cr. 8vo. pp. 287, 5s. net ..... ALLEN & U., *July* '18

Burkitt (H. J.)—The History of The Queen's (Royal West Surrey Regiment): in the form of a lantern lecture, w. supplementary notes. Intro. by Maj.-Gen. Sir E. O. F. Hamilton. 8¼×5¼, pp. 96, 3s. net
(Guildford: 25, High St.) A. C. CURTIS, *Jan.* '18

BURY

Burley (George W.)—Machine and fitting shop practice. Vol. 1, Measurements and gauging, setting-out, vice work, chipping, filing, and scraping. Illus. Cr. 8vo. 7¼×4½, pp. 221, 4s. net (*Broadway ser. of engineering hdbks.*)
SCOTT, GREENWOOD, *Jan.* '18

Burls (G. A.)—Aero engines; w. gen. intro. account of the theory of the internal-combustion engine. 10th ed., enl. 8vo. 9×6¼, pp. 206, 8s. 6d. net (*Aeronautical ser.*)
GRIFFIN, *June* '18

Burma, Fairy tales and legends of, *Ward* (J. S. M.) 2s. net, 1s. 6d. net ..... *Jan.*, *May* '18

Burmese loneliness, a tale of travel in Burma, *Enriquez* (Capt. C. M.) 10s. net ..... *Sep.* '18

Burnet (W. Hodgson)—Quite so stories. Illus. by E. T. Reed. Cr. 8vo. 7×4¾, pp. 97, 1s. 6d. net
CASSELL, *May* '18

Burnett (Frances Hodgson)—The Lost prince. Cr. 8vo. 7½×5, pp. 320, 2s. 6d. net
HODDER & S., *Sep.* '18

Burney (C. F.) see *Emmet* (C. W.) and Burney.

Burns (J. A.)—Useful engineers' constants for the slide rule. 2nd ed. 8vo. pp. 36, 1s. net (Glasgow: 170, Hope St.)
AUTHOR; P. MARSHALL, *Jan.* '18

Burns (James)—The Graves of the fallen: dedicated to those whose loved ones lie in France. Cr. 8vo. 6¼×4¾, pp. 16, 1s. 6d. net
CLARKE, *Nov.* '18

Burns (John)—Chambers's Income-tax guide. 2nd ed. Cr. 8vo. 7×4¾, pp. 272, 2s. 6d. net
CHAMBERS, *Sep.* '18

Burns, Politics of, *Ker* (W. P.) Two essays. 1s. 6d. net ..... *Jan.* '18

Burns and their treatment, &c., *Macleod* (J. M H.) 6s. net ..... *Mar.* '18

Burrough (Maurice W.)—Income tax for farmers; together with a simple form of book-keeping specially adapted for farmers. 8vo. pp. 36, swd. 1s. 6d. net ..... ILIFFE, *July* 18

Burroughs (E. A., Rev.)—The Delayed decision: plain words on present hopes and fears. 8vo. pp. 16, swd. 3d. net ..... LONGMANS, *Mar.* '18

Burroughs (E. A.)—The Faith of friends. 18mo. 6¾×4, pp. 112, swd. 2s. net NISBET, *Oct.* '18

Burroughs (Edgar Rice)—The Beasts of Tarzan. Cr. 8vo. 7¾×5, pp. 255, 6s. net
METHUEN, *Sep.* 18

Burroughs (Edgar Rice)—The Return of Tarzan. Cr. 8vo. 7¾×5, pp. 254, 3s. 6d. net
METHUEN, *Apr.* '18

Burrow (C. Kennett)—Tony Heron. Cr. 8vo. 7¾×5½, pp. 322, 6s. net ..... COLLINS, *Oct.* '18

Burt (A. E.)—Swahili grammar and vocabulary. 2nd ed. 8vo. pp. 27[illegible], 4s. net S.P.C.K., *Mar.* '18

Burton (Alfred H.)—The Future of Europe, religiously and politically, in the light of Holy Scripture. 5th ed. 8vo. pp. 64, 4d.
PICKERING & I., *Jan.* '18

Burton (Alfred H.)—Hints on the Book of Daniel. 8vo. pp. 227, 1s. 6d. (*Every Christian's lib.*)
PICKERING & I., *Jan.* '18

Burton (E. de Witt)—Spirit, soul and flesh: usage in Greek writings and translated works from the earliest period to 225 A.D. and of their equivalents in Hebrew Old Testament. Roy. 8vo. 10×7, pp. 214, 9s. net
CAMB. UNIV. PR., *Oct.* '18

Burton (Henry)—Britain to America: a war poem. Swd. 1s. net .. C. H. KELLY, *Sep.* '18

Burton (Henry)—Killed in action, and other war poems. 8vo. pp. 25, 7d. net
C. H KELLY, *Jun.* '18

Burton (John Francis)—The Quest of new life: sonnets, lyrics, and ballads of war and peace, 1914–17. 7½×5, pp. 56, 1s. net
(120, Newington Green Rd., N. 1)
AUTHOR, *Dec.* '17

Bury St. Edmunds. See *St. Edmundsbury.*

BUSHNELL

Bushnell (A. J. de Havilland)—L'Anglais pour les Français : a manual for rapid self-tuition in English. Cr. 8vo. 7½×5, pp. 236, 3s. (Clarendon Pr.) MILFORD, *Oct.* '18

Business, Counter or mail order, Right way to run a, *Ouseley* (J. M.) 1s. 6d. net ..... *Mar.* '18

Business girl, *Allerton* (M.) 6s. net ..... *Dec.* '18

Business letters, Good, *Bedingfield* (A. S.) and Ouseley (J.) 2s. net ..... *May* '18

Business men, Law for, Points of, *Sears* (J. E.) and Reid (W. E.) 5s. net ..... *Jan.* '18

Business practice in elem. schools, *Davis* (R.) 1s. 6d. net ..... *Apr.* '18

Business prospects year book, 1918. Ed. by Joseph Davies and C. P. Hailey. Cr. 8vo. 7½×5, pp. 220, 10s. net "FINANCIAL TIMES," *Feb.* '18

Business terms and phrases, Ouseley's 1,000, *Jenkins* (A.) and Ouseley (J.) 3s. 6d. net *Mar.* '18

Business training, Course in [shorthand], *Bucknall* (G. K.) 3s. ..... *Jan.* '18

Business, What you want to know in, *Ouseley* (J.) 2s. net ..... *Mar.* '18

Busk, Edward T., *Busk* (M.) priv. pr..... *Oct.* '18

Busk (Mary)—Edward Teshmaker Busk, born March 8th, 1886, died November 5th, 1914. Illus. 8vo. pp. 92, priv. printed MACLEHOSE, *Oct.* '18

Bussell (F. W., Rev.)—The National Church and the social crisis ; or, The Churchman's attitude to political panaceas. Cr. 8vo. 7×4¾, pp. 156, swd. 3s. 6d. net ..... R. SCOTT, *Nov.* '18

Bussell (F. W.)—A Plea for courtesy and candour. 8vo. swd. 8d. net..... PARKER, *Apr.* '18

Bussell (F. W.)—The Principle of monarchy : plain words to the British people. 8vo. 8½×5½, pp. 79, swd. 2s. 6d. net .. BLACKWELL, *Aug.* '18

Bussell (F. W.)—Religious thought and heresy in the Middle Ages. 8vo. 8¾×5½, pp. 890, 21s. net ..... R. SCOTT, *Feb.* '18

Butcher (Gerald W.)—Allotments for all : the story of a great movement. Cr. 8vo. 7¼×4¾, pp. 96, swd. 2s. net .... ALLEN & U., *Apr.* '18

Butcher (Gerald W.) and Harding (Cyril)—The Worker's garden : Vegetables and salads, by G. W. Butcher ; Flowers and hardy fruits, (by C. Harding. Rev. ed. 7¼×4¾, pp. 79, 6d. net. 8, Buckingham St., W.C. 2) VACANT LAND CULTIVATION AND ALLOTMENT. SOC., *Feb.* '18

Butes (Clara)—Rhythmic games, set to the music of great composers. Book 1 : The Seasons. Fol. pp. 39, swd. 4s. 6d. net EVANS BROS., *Aug.* '18

Butler (E. J.)—Fungi and disease in plants. Ryl. 8vo. 25s. net..... THACKER, *Sep.* '18

Butler (Ellis Parker)—Pigs is pigs. Cr. 8vo. swd. 1s. net ..... NEWNES, *Dec.* '18

Butler (F. W., Rev.)—The Grounds of Christian belief. Cr. 8vo. 7½×5, pp. 120, 3s. net SKEFFINGTON, *Dec.* '18

Butler-Jones (Frank) see *Pilcher* (R. B.) and Butler-Jones.

Butterfly man, *Oemler* (Marie Conway) 6s. net *Sep.* '18

Butterworth (James)—Bee's wings and ruby queens ; or, Private digressions. 8vo. swd. 1s. net ..... C. H. KELLY, *Oct.* '18

Butterworth's Loose-leaf collection of forms and notes. Under gen. ed. of A. Underhill and J. H. Redman. Cr. 4to. Vol. 2, pt. 6. Vol. 3, pts. 1 and 2. Ea. pt. 6s. net BUTTERWORTH, *Jan.-July* '18

Butterworth's Twentieth century statutes (annotated). Vol. 13, Public Gentral Acts, 1917. 8vo. pp. 275, 15s. net.. BUTTERWORTH, *May* '18

Butterworth's Workmen's compensation cases. Vol. 10. 8vo. 15s. net BUTTERWORTH, *July* '18

CABOT

Butterworth's Yearly digest of reported cases, 1917. 15s. ..... BUTTERWORTH, *Mar.* '18

Buxton (Lucy)—Hay harvest and other poems, 7¾×5¼, pp. 47, 3s. 6d. net.... LANE, *Dec.* '17

Buzz, buzz ! essays of the theatre, *Agate* (J. E.) 7s. 6d. net ..... *Oct.* '18

By an unknown disciple. Cr. 8vo. 7¾×5¼, pp. 165, 6s. net ..... HODDER & S., *Dec.* '18

By roaring loom, *Mather* (J. M.) 3s. 6d. net *Nov.* '18

By the deep sea, *Step* (E.) 5s. net ..... *Nov.* '18

By the fireside, and other poems, *Browning* (Robert) 6d. ..... *Sep.* '18

By the world forgot, *Brady* (C. T.) 6s. net .. *Dec.* '18

By tube to France. 8½×5½, pp. 75, 3d. net H. MARSHALL, *Oct.* '18

By two and two, *Bell* (C. C.) 1s. 6d. net .. *Jan.* '18

Byerley (Hubert F.)—Songs of the war and faith and hope. Cr. 8vo. pp. 29, swd. 6d. BARRELL, *Oct.* '18

Bygone times, *Saltykov* (M. E.) Pilgrims and wayfarers. 1s. 3d. net..... *Jan.* '18

Bygott (C. E.) see *Dunstan* (R.) and Bygott.

Byron (Lord)—Childe Harold's pilgrimage. Ed. w. intro. and notes, by David Frew. 8vo. pp. 228, 2s. net..... BLACKIE, *Oct.* '18

Byron (May) comp.—A Little book of hope eternal. 18mo. 9d. net (*Christian belief ser.*) HODDER & S., *May* 18

Byron (May) comp —A Little book of life everlasting. 18mo. 9d. net (*Christian belief ser.*) HODDER & S., *May* '18

Byron (May) comp —A Little book of the Lord's coming. 18mo. 9d. net (*Christian belief ser.*) HODDER & S., *May* '18

Byron (May)—May Byron's Cake book. 8vo. 8¼×5½, pp. 331, 4s. net HODDER & S., *Aug.* '18

Byron (May)—May Byron's Cookery book, incl. meatless cookery supplement. 8vo. 8¼×5½, pp. 407, 4s. net ..... HODDER & S., *May* '18

Byron (May)—May Byron's "How to save" cookery : a war-time cookery book. 8vo. 8×5½, pp. 256, 4s. net HODDER & S., *July* '18

Byron (May)—May Byron's Jam book. 8vo. 8¼×5½, pp. 297, 4s. net HODDER & S., *Aug.* '18

Byron (May)—May Byron's Pudding book. 8vo. 8×5½, pp. 383, 4s. net .. HODDER & S., *July* '18

Byron (May)—May Byron's Rations book : containing 650 recipes for the present time. Cr. 8vo. 7½×5, pp. 231, 4s. net HODDER & S., *July* '18

Byron (May)—May Byron's Vegetable book, incl. meatless cookery supplement. 8vo. 8×5½, pp. 407, 4s. net ..... HODDER & S., *Sep.* '18

"Bystander's" Fragments from France, *Bairnsfather* (B.) Vol. 5. Vol. 6 [Fragments from all the Fronts.] Ea. 1s. 6d. net.. *July, Nov.* '18

By-ways on service, *Dinning* (H.) 6s. net *May* '18

"C."—*Guide* to Amer. income tax. 2s. 6d. *Feb.* '18

C. (W. H.)—*Fly-leaf* to Beresford-Webb's German grammar. 1s. net ..... *Mar.* '18

"C. J. L." *See* L. (C. J.)

Cababé (Michael)—The Freedom of the seas : the history of a German trap. Cr. 8vo. 7½×5, pp. 159, 5s. net ..... J. MURRAY, *July* '18

Cabinet construction, *Details* of. 3s. 6d. net *May* '18

Cable (Boyd)—Air men o' war. Cr. 8vo. 7½×5, pp. 256, 6s. net ..... J. MURRAY, *Dec.* '18

Cable (Boyd)—Front lines. Cr. 8vo. 7½×5, pp. 320, 6s. net ..... J. MURRAY, *May* '18

Cabot (R. C.)—Training and rewards of the physician. Cr. 8vo. 5s. net (*Training ser.*) LIPPINCOTT, *Apr.* '18

CACHEMAILLE

Cachemaille (E. P., Rev.)—The Prophetic outlook to-day: where are we now in prophecy? essays on Second Advent subjects. Cr. 8vo. 7½×5, pp. 172, 3s. net.....MORGAN & S., *Apr.* '8

Cachemaille (E. P., Rev.)—The Seventy Weeks and the Messiah. Cr. 8vo. 7×4¾, pp. 45, 9d. net (*Aids to prophetic study*)
(Prophecy Invest. Soc.) THYNNE, *Jan.* '18

Cadby (Carine)—Puppies and kittens, and other stories. Illus. w. photographs by Will Cadby. 18mo. 6½×4, pp. 112, 2s. 6d. net
MILLS & B., *Dec.* '18

Cadell (Henry Mowbray)—Rhymes for the times: Kaiser William the Hun and his place in the sun. 2nd ed. 8vo. pp. 30, 6d. net
T. & A. CONSTABLE, *Mar.* '18

Cahn (Herman)—Capital to-day: a study of recent economic development. 2nd ed., rev. and enl. 7½×5, pp. 388, 10s. net
PUTNAM, *Aug.* '18

Caighton (Arthur)—Recitations grave and gay. 8vo. pp. 51, 1s. 3d. net..REYNOLDS, *Aug.* '18

Caillard (Emma Marie)—A Living Christianity. Cr. 8vo. 7½×5, pp. 128, 3s. 6d. net
J. MURRAY, *Apr.* '18

Caillé (Augustus)—Postgraduate medicine: prevention and treatment of disease. Illus. 8vo. pp. 1061, 27s. 6d. net..APPLETON, *July* '18

Cain (John Cannell)—The Manufacture of intermediate products for dyes. 8vo. 8¾×5¾, pp. 274, 10s. net.....MACMILLAN, *Apr.* '18

Cain (John Cannell) and Thorpe (Jocelyn Field)—The Synthetic dyestuffs and the intermediate products from which they are derived. 4th ed., rev. 8vo. 9×6, pp. 440, 10s. net
GRIFFIN, *July* '18

Caine (W. Ralph Hall) intro.—*Lancashire.* 35s. net .....*Jan.* '18

Caine (William)—Monsieur Segotin's story. 8vo. 8½×5½, pp. 46, swd. 3d. net
CHATTO & W., *Mar.* '18

Caine (William)—Old enough to know better. Cr. 8vo. 7¾×5, pp. 320, 2s. 6d. net
GREENING, *Feb.* '18

Cairns (David S.)—The Reasonableness of the Christian Faith. Cr. 8vo. 7¾×5, pp. 227, 3s. net .....HODDER & S., *Dec.* '18

Caiteam Aimsire, *O'Donnchadha* (Tadhg) 3s., 2s. net .....*Mar.* '18

Cake book, *Byron* (M.) 4s. net.....*Aug.* '18

Calais Base, Notes from, &c., *Montague* (C. E.) 1s. net.....*July* '18

Calculus, Differential, *Phillips* (H. B.) 9s. 6d. net
Mar. '18

Calculus, Infinitesimal, *Carey* (F. S.) Sect. 2. 10s. 6d. net .....*Feb.* '18

Calculus, Integral, *Phillips* (H. B.) 6s. net
Mar. '18

Calculus, Intro. to differential and integral, for engineering and technical students. *Stoney* (J.) 3s. 6d. net .....*Dec.* '18

Calder (H. K.)—Rubber "form" at a glance: a guide to investors in rubber shares. 8vo. pp. 53, 5s.....E. WILSON, *Sep.* '18

Caledonian Canal—113th Report of Commissioners. 2d...H.M. STATIONERY OFF., *Aug.* '18

Calendar, *Everyman*, 1919. 1s. 3d. net ..*July* '18

Calendar, *Fragments*, 1919. 1s. 6d. net..*Oct.* '18

Calendar, Gregorian, Improvement of the, *Philip* (A.) 1s. 6d. net .....*Mar.* '18

Calendar, People's, *Montefiore* (D. B.) 1s. net
Nov. '18

Calendar specially for the allotment holder and kitchen gardener. 1s. 6d. net WARNE, *Sep.* '18

Calendar, *Stevenson* (R. L.), 1919. 1s. 3d. net
July '18

California Fruit Growers' Exchange: Co-operative marketing, *Cumberland* (W. W.) 6s. 6d. net
Jan. '18

Calina (Josephine)—Scenes of Russian life. Cr. 8vo. 7¾×5, pp. 302, 6s. net CONSTABLE, *Sep.* '18

CAMERA

Caliph for a day, *Marshall* (J. B.) 6½d., 5d.
Sep. '18

Call (The), and other stories. Cr. 8vo. 7½×5, pp. 96, 1s. net .....ROUTLEDGE, *June* '18

Call of the syren, *Hossack* (M. E.) 2s. net *May* '18

Call of the West: British Columbia, *Galloway* (C. F. J.) 12s. 6d. net.....*Feb.* '18

Call of the world, *Wadia* (Ardaser S. N.) 4s. 6d. net .....*Sep.* '18

Call, poems, *Kendall* (G.) 2s. 6d. net....*July* '18

Call to the Colours, *Jackson* (C. T.) 6s. net *Aug.* '18

Callan (John J.)—With guns and wagons: a day in the life of an Artillery Chaplain. 6½×4½, pp. 24, 3d. net.....S.P.C.K., *Apr.* '18

Callaway (Godfrey)—Instructions to catechists and other lay workers. Rev. ed. 8vo. pp. 63, 1s. net.....S.P.C.K., *Dec.* '17

Callaway (Robert Furley)—Letters from two Fronts: R. F. Callaway, mission priest: a selection of his letters from S. Africa, 1900–1914, and from France, 1914–1916. 8vo. pp. 98 (Brighton: 130, North St.)
SOUTHERN PUBG. CO., *Sep.* '18

Callow (C., Rev.)—The Human prerogative. 7×4¾, pp. 31, 1s. net ....STOCKWELL, *June* '18

Calthrop (Dion Clayton)—The Charm of gardens. New ed. Ryl. 8vo. 9½×7¼, pp. 252, 3s. 4d. net
BLACK, *Apr.* '18

Calthrop (Dion Clayton)—Everybody's secret. 8vo. pp. 254, 1s.....NEWNES, *July* '18

Calthrop (Dion Clayton) and Barker (Granville)—The Harlequinade: an excursion. Illus. by Lewis Baumer. Ryl. 8vo. 9×7, pp 84, 5s. net .....SIDGWICK & J., *Mar.* '18

Calvert's Mechanics' almanack, 1918. Ed. by Frank Nasmith and William H. Taylor. Cr. 8vo. 7×4¾, pp. 58, swd. 4d.
J. HEYWOOD, *Jan.* '18

Calvin, Study of, &c., *Menzies* (A.) 10s. net
July '18

Cambridge Assn. of the Church Missionary Soc., Short hist. of, 1818-1918: *One* hundred years. 6d. net .....*Oct.* '18

Cambridge, Good stories from Oxford and, *Henrey* (T. S.) 3s. 6d. net.....*May* '18

Cambridge papers, *Ball* (W. W. R.) 6s. net
Feb. '18

Cambridge pocket diary (The), 1918–1919. 3¾×1⅞, pp. 278, roan 2s. net, morocco, w. pocket and pencil 3s. 6d. net
CAMB. UNIV. PR., *Oct.* '18

Cambridge Tipperary Club, Address at unveiling of Roll of Honour, *James* (M. R.) 1s. net
Oct. '18

Cambridge University—Higher Local Exam. and Certificates of Proficiency in Modern Languages Exam.: Papers, June, 1918, w. lists of syndics and examiners. Demy 8vo. 8½×5½, pp. 128, 2s.
CAMB. UNIV. PR., *July* '18

Cambridge University—Higher local exam.: Class list and supplementary tables, December, 1917. Demy 8vo. 8½×5½, pp. 8, 6d.
CAMB. UNIV. PR., *Apr.* '18

Cambridge University—Parliamentary register, made up to September 15th, 1918. Ryl. 4to. 12½×10, pp. 142, swd. 5s. net
DEIGHTON, BELL, *Oct.* '18

Cambridge University—The Student's handbook to the University and Colleges of Cambridge. 17th ed., revised to June 30th, 1918. Cr. 8vo. pp. 726, 6s. net CAMBRIDGE UNIV. PR., *Oct.* '18

Cambridgeshire, Natural history of, *Marr* (J. E.) and Shipley (A. E.) 1s. net.....*Apr.* '18

"Camden"—*Standard* rules of bézique. 6d. net .....*Dec.* '17

Camels, "Tips" on, *Leese* (A. S.) 2s. 6d. net
Jan. '18

Cameos from camps, *Greenland* (W. K.) 1s. 6d. net
Oct. '18

Camera making, *Jones* (B. E.) 1s. 6d. net *July* '18

Cameron (Allan T.)—The Religious communities of the Church of England. 9×5¾, pp. 223, 7s. 6d. net.....FAITH PR., *June* '18

Cameron (Charles F.)—Switzerland. Illus. Cr. 8vo. 7½×5, pp. 328, 4s. 6d. net (*Nations' histories*) .....JACK, *Nov.* '18

Cameron (Ian)—Hoots! Toots! comedies. 7½×5, pp. 183, 3s. 6d. net ....STOCKWELL, *Apr.* '18

Cameron (James Robertson)—Prayers. Rev. and enl. ed. 18mo. 6¾×4¼, pp. 63, 1s. net GOWANS & G., *Oct.* '18

Cameron (Mary)—Lochaber's day. 7×4¾, pp. 22, 9d. (18, Berners St., W.1) KIBBLE, *June* '18

Camilla, *Robins* (E.) 7s. net .....*Nov.* '18

Cammaerts (Emile)—Messines and other poems. English trans. by Tita Brand-Cammaerts. Cr. 8vo. 7¾×5, pp. 119, 3s. 6d. net..LANE, *Apr.* '18

Camouflage, *Hocking* (S. K.) 6s. net ....*Oct.* '18

Camp book, Boy Scouts', *Carrington* (Philip) 1s. 6d. net .....*Sep.* '18

Campagnac (E. T.)—Elements of religion and religious teaching. Cr. 8vo. 7½×4¾, pp. 140, 3s. net .....CAMB. UNIV. PR., *July* '18

Campaigns in the Nearer East, British, 1914-1918, *Dane* (E.) 7s. 6d. net.....*Dec.* '18

Campaigns, Three, *O'Shea* (L.) 2s. net ..*June* '18

Campbell (Agnes)—Report on public baths and wash-houses in the U.K., *Carnegie* U.K. Trust. Presented gratuitously .....*May* '18

Campbell (Andrew)—Petroleum refining. With a foreword by Sir Boverton Redwood. 8vo. pp. 313, 25s. net .....GRIFFIN, *Aug.* '18

Campbell (H.)—Belgian soldiers at home in the United Kingdom. 8½×5½, pp. 95, 2s. net (2 and 3, Burgon St., Carter La., E.C. 4) SAUNDERS & CULLINGHAM, *Mar.* '18

Campbell (H.)—The Law of war and contract, including the present war decisions at home and abroad. Demy 8vo. 8¾×5¾, pp. 386, 15s. net.....MILFORD, *Feb.* '18

Campbell (Harry)—The Biological aspects of warfare. Repr. fr. "The Lancet." 8vo. 1s. net .....BAILLIÈRE, *Feb.* '18

Campbell (Ivar)—Poems. 7¾×5¼, pp. 99, 3s. 6d. net .....HUMPHREYS, *Jan.* '18

Campbell (Olive Dame) and Sharp (Cecil J.)—English folk-songs from the Southern Appalachians. 8vo. 9½×6¼, pp. 369, 18s. net PUTNAM, *Jan.* '18

Campbell (R. W.)—Dorothy, V.A.D., and the doctor. Cr. vo. 7¼×3¾, pp. 96, swd. 1s. 6d. net.....CHAMBERS, *Dec.* '18

Campbell (R. W.)—Sergt. Spud Tamson, V.C. Cr. 8vo. 7¾×5, pp. 248, 6s. net HUTCHINSON, *Apr.* '18

Campbell (W. S.)—The Overseas soldier's guide to London. 18mo. 6d. net ..JAMES, *Apr.* '18

Camus (Jean)—Physical and occupational re-education of the maimed. Authorised trans. by W. F. Castle. Cr. 8vo. 7½×5, pp. 206, 5s. net BAILLIERE, *Dec.* '18

Can we compete, *Mappin* (G. E.) 4s. 6d. net *Dec.* '18

Canada: *Heaton's* Annual, 1918. 5s. net *Feb.* '18

Canada, Evolution of the Dominion of, its government and politics, *Porritt* (E.) 7s. 6d. net *Oct.* '18

Canada: Homesteading, *West* (E.) 10s. 6d. net *June* '18

Canada in Flanders, *Roberts* (C. G. D.) Vol. 3. 2s. net .....*June* '18

Canada in Khaki. No. 2. Illus. Fol. 11¼×8½, pp. 172, swd. 3s. net PICTORIAL NEWSPAPER CO., *Jan.* '18

Canada, past, present and future, *Hurd* (P.) 1s. net .....*Mar.* '18

Canada—Trade of Canada and Newfoundland: Report for 1917. 3d. H.M. STATIONERY OFF., *Oct.* '18

Canada under British rule, by H. E. Egerton, *Lucas* (Sir C. P.) Hist. geog. of British Dominions. Vol. 5, pt. 2. 5s. .....*July* '18

Canada's triumph: Amiens, &c., Aug.-Oct., 1918, *James* (F.) 1s. net.....*Dec.* '18

Canadian Battalion, Tenth, Story of the, 1914-1917, *Holland* (J. A.) 6d. net .....*Oct.* '18

[Canadian] Battalion, Thirteenth, Story of the, 1914-1917, *Martin* (S.) 6d. net .....*Oct.* '18

[Canadian] Battalion, Twenty-eighth (North-West), Story of the, 1914-1917, *Hewitt* (G. E.) 6d. net .....*Oct.* '18

Canadian constitution historically explained, *Scott* (W. S.) 22s. 6d. net.....*Dec.* '18

Canadian constitutional law, *Lefroy* (A. H. F.) 20s. net .....*Dec.* '18

Canadian Light Infantry, Princess Patricia's, Story of, 1914-1917, *Richards* (R.) 6d. net *Oct.* '18

Canadian poets, *Garvin* (J.W.) 10s. 6d. net *Apr.* '18

Canadian War Records Office—Thirty Canadian V.C.s, 23rd April, 1915, to 30th March, 1918. Cr. 8vo. 7½×5, pp. 96, 2s. 9d. net SKEFFINGTON, *Dec.* '18

Canadian wonder tales, *Macmillan* (C.) 15s. net *Oct.* '18

Canal Control Ctte.—Hdbk. on canals: containing information rela. to controlled canals, lists of towns served by them, and names and addresses of public carriers. 6d. H.M. STATIONERY OFF., *Feb.* '18

Canals: Floating home, *Ionides* (C.) and Atkins (J. B.) 12s. 6d. net.....*Aug.* '18

Cancer, Cause, prev. and treatment of, &c., *Hildebrand* (W. H.) 2s. 6d. net.....*Jan.* '18

Cancer, Diet in relation to, *Taylor* (J. W.) 6d. *Sep.* '18

Cancer of the skin, Influence of sunlight in production of, *Paul* (N.) 10s. 6d. net....*Apr.* '18

Candid thoughts of a candid critic, *Gofton* (H. E.) 1s. 6d. net .....*Nov.* '18

Candle of vision (The). By "A. E." [G. W. Russell]. Cr. 8vo. 7¾×5, pp. 184, 6s. net MACMILLAN, *Oct.* '18

Candlelight, *Dudeney* (Mrs. H.) 6s. 9d. net *Oct.* '18

Candy (Hugh C. H.)—A Manual of physics, theoretical and practical, for medical students. 2nd ed., enl. 18mo. 6½×4¼, pp. 459, 7s. 6d. net CASSELL, *Feb.* '18

Cannan (Edwin)—Money: its connection with rising and falling prices. Cr. 8vo. 7¼×4¾, pp. 66, swd. 2s. 6d. net ..P. S. KING, *Nov.* '18

Cannan (Gilbert)—Mummery: a tale of three idealists. Cr. 8vo. 7¾×5¼, pp. 247, 6s. net COLLINS, *Dec.* '18

Cannan (Gilbert)—Noel: an epic in ten cantos. Pt. 2, Cantos 1 and 2. Pt. 3, Cantos 3 and 4. 8vo. 8¾×5¾, pp. 82, 83, ea. swd. 2s. 6d. net RICHARDS, *Mar.*, *Oct.* '18

Cannan (Gilbert)—The Stucco house. Cr. 8vo. 7½×5, pp. 288, 6s. .....UNWIN, *Jan.* '18

Cannell (W. Otway) and Gordon (Hampden)—Fighting types. Pictures by W. O. C.; verses by H. G. Cr. 8vo. 7½×4¾, 2s. 6d. net LANE, *Dec.* '18

Canning and bottling, *Goodrich* (H. P.) 2s. net *Oct.* '18

Canon Law, New code of, Commentary on the, *Augustine* (P. C.) Vol. 1. 6s. net .....*Nov.* '18

Canoness, *Theuriet* (A.) 1s. 6d. net.....*Aug.* '18

Canonical obedience, *Denison* (H. P.) 6d. net *Nov.* '18

Canst thou by searching find out God, *Leake* (J.) 9d. net .....*June* '18

Canterbury (Archbishop of) see *Davidson* (R. T.)

Canterbury, Convocation of—Purity of Life, Jt. Ctte. on: 1st report. 8½×5½, pp. 5, 1d. net S.P.C.K., *Mar.* '18

Canterbury, Convocation of—Summary of the Acts of the Upper and Lower Houses, in the Sessions of 1912, 1913, 1914. 8½×5½, pp. 44, 24, 20, ea. respectively 6d. net, 3d. net, 3d. net S.P.C.K., *Apr.* '18

Cantlie (James)—First-aid to the injured. 32nd ed., rev. 16mo. pp. 227, 1s. 6d. ORDER OF ST. JOHN OF JERUSALEM, *Apr.* '18

Canton (William)—Dawn in Palestine. Pref. by Lord Bryce. Cr. 8vo. 7×4¾, pp. 96, swd. 1s. 3d. net .....S. P. C. K., *May* '18

Cantonment manual, *Kilner* (W. G.) and MacElroy (A. J.) 5s. net.....*Feb.* '18

Cape of Good Hope Observatory—Results of meridian observations of stars, 1909–11. 20s. H.M. STATIONERY OFF., *Mar.* '18

Capes (Bernard)—Where England sets her feet: a romance. Cr. 8vo. 7¾×5¼, pp. 366, 6s. net COLLINS, *Mar.* '18

Capital: *After* war. 3d. .....*Oct.* '18

Capital and labour: Masters and men, *Foster* (T.) 3d. net .....*Feb.* '18

Capital, Labour and, after the War, *Chapman* (S. J.) 6s. net .....*Mar.* '18

Capital, Levy on, *Lawrence* (F. W. P.) 2s. 6d., 1s. 6d. net .....*July* '18

Capital to-day, *Cahn* (H.) 10s. net ....*Aug.* '18

Capital, war and wages, *Mallock* (W. H.) 2s. net *July* '18

Capitalism in the N. Coalfield, *Harvey* (G.) 4d. *Oct.* '18

Capitulos Escogidos, *Ibanez* (V. B.) 2s. net *June* '18

Cappe (Lucas) see *Mann* (H.)

Capper (John Brainerd)—Twenty-five trifles in verse. Cr. 8vo. 7½×5¼, pp. 52, 2s. 6d. net CHATTO & W., *Apr.* '18

Capri, British in, 1806–1808, *Knowles* (Sir L.) 15s. net .....*Mar.* '18

Captain Bluecoat's tales from Japan, *Spalding* (T. A.) 1s. 6d. net .....*Sep.* '18

Captain Dieppe, *Hope* (A.) 5s. net .....*Aug.* '18

Captain Kettle's bit, *Hyne* (C. J. C.) 6s. net *Nov.* '18

Captain Marraday's marriage, *Cobb* (T.) 6s. net *Nov.* '18

Carbery (Ethna) (Anna J. MaManus)—The Four winds of Eirinn: poems. Ed. by Seumas MacManus. New ed., w. memoir and additional poems, 7¼×5, pp. 169, 3s. 6d. net M. H. GILL, *June* '18

Carbonel (J.)—Little Thérèse: the life of Sœur Thérèse of Lisieux for children. Tr. by a Religious of the Society of the Holy Child Jesus. 7¾×5, pp. 196, 4s. net ..WASHBOURNE, *Oct.* '18

Carburation in theory and practice, *Brewer* (R. W. A.) 12s. 6d. net .....*July* '18

Card tricks without sleight of hand or apparatus, *Widdop* (L.) 1s. 6d. net.....*Aug.* '18

Cards, *Book* of: fortune-telling. 1s. 3d. *Feb.* '18

Cards, Fortune-telling by, *Foli* (P. R. S.) 1s. 6d. net .....*Aug.* '18

Careers for our sons, *Williams* (G. H.) *reduced to* 2s. net .....*Jan.* '18

Carey (Alfred E.)—The Gleam. Cr. 8vo. 7¾×5, pp. 320, 6s. net .....LONG, *Feb.* '18

Carey (Alfred E.) and Oliver (F. W.)—Tidal lands: a study of shore problems. Cr. 8vo. 8¾×5½, pp. 298, 12s. 6d. net BLACKIE, *May* '18

Carey (F. S.)—Infinitesimal calculus. Section 2. 8vo. 8¾×5¾, pp. 207, 10s. 6d. net (*Mod. mathematical ser.*) .....LONGMANS, *Feb.* '18

Carey (Walter J.)—The Kingdom that must be built. Cr. 8vo. 7½×5, pp. 126, 2s. 6d. net S.P.C.K., *Jan.* '18

Carey (Walter J., Rev.)—Liberty, equality, fraternity. 18mo. 6¼×4, pp. 96, 2s. net ALLEN & U., *June* '18

Carey (W. J., Rev.)—The Message of the Christian seasons. 18mo. 6¼×4, pp. 47, swd. 6d. net S.P.C.K., *May* '18

Carey (Walter J.)—Sacrifice and some of its difficulties. 18mo. 6¾×4, pp. 100, 2s. 6d. net, swd. 1s. 6d. net .....MOWBRAY, *Oct.* '18

Cargo [poems], *Gates* (S. B.) 2s. 6d. net ..*May* '18

Caricature portraits, Official ser. of: Sidelights, *Sacré* (L. H.) Military. 1st series. 63s. net, plates only 42s. net .....*Dec.* '18

Carless (Albert) see *Rose* (William) and Carless (A.)

Carling (Julia Rose) and others—Through play to understanding: hints to teachers of junior co-operative classes. 8vo. pp. 98, 1s. 6d. net CO-OPERATIVE UNION, LTD., *July* '18

Carlisle Diocesan calendar, clergy list, and church almanack, 1918. Cr. 8vo. 7¼×4¾, pp. 205, 1s. 6d. .....SIMPKIN; THURNAM, *Jan.* '18

Carlisle, Older, *Slee* (M.) 2s. 6d. net.....*Jan.* '18

Carlyle (A. J.) see *Bartlet* (J. V.) and Carlyle.

Carlyle (Thomas)—Past and present. Ed. by A. M. D. Hughes. Cr. 8vo. 7½×5¼, pp. 466, 4s. 6d. net (Clarendon Pr.) MILFORD, *July* '18

Carmen's messenger, *Bindloss* (H.) 2s. 6d. net *Feb.* '18

Carmichael (A. Wilson-) see *Wilson-Carmichael.*

Carnegie (David) and Gladwin (Sidney C.)—Liquid steel: its manufacture and cost. 2nd ed. 9½×6, pp. 551, 36s. net LONGMANS, *Oct.* '18

Carnegie United Kingdom Trust—Report on public baths and wash-houses in the United Kingdom, by Agnes Campbell. 11¼×7¾, presented gratuitously by the Trust. (Dunfermline) CARNEGIE U.K. TRUST, *May* '18

Carnegie United Kingdom Trust—Scottish mothers and children: report on the physical welfare of mothers and children [Vol. 3], Scotland, by W. Leslie Mackenzie. 10¾×7¼, pp. 660, presented gratuitously by the Trust. (Dunfermline) CARNEGIE U.K. TRUST, *Feb.* '18

Carnegy (Mildred)—The Way to health. 7¼×4¾, pp. 64, 9d. net .....S.P.C.K., *Oct.* '18

Carols of a convict, *Laing* (A. M.) 1s. 3d. net *Oct.* '18

Carpenter (Edward)—The Healing of nations and the hidden sources of their strife. Cr. 8vo. 7¼×4¾, pp. 266, swd. 2s. 6d. net ALLEN & U., *Dec.* '18

Carpenter (Edward)—Towards democracy. Complete in 4 pts. Repr. 18mo. 6¾×4¼, pp. 529, 4s. 6d. net....ALLEN & U., *Dec.* '18

Carpenter (William S.)—Judicial tenure in the United States, with especial reference to the tenure of federal judges. Cr. 8vo. 7½×5¼, pp 244, 6s. 6d. net .....MILFORD, *Aug.* '18

Carpenter-Garnier (M. R.)—Steps towards good prayer. 5¾×3¾, pp. 72, 9d. net MOWBRAY, *Aug.* '18

Carr (H. Wildon)—The New idealist movement in philosophy: address. Cr. 8vo. swd. 1s. net WILLIAMS & N., *July* '18

Carr (H. Wildon)—The Philosophy of Benedetto Croce: the problem of art and history. 8vo. 9×5¾, pp. 223, 7s. 6d. net MACMILLAN, *Jan.* '18

Carr (H. Wildon)—Time and history in contemporary philosophy, with special reference to Bergson and Croce. Ryl. 8vo. 9¾×6¼, pp. 20, swd. 1s. 6d. net (British Acad.) MILFORD, *Aug.* '18

Carr (Kent)—Playing the game: a public school story. Cr. 8vo. 7¾×5½, pp. 415, 4s. 6d. net PARTRIDGE, *Jan.* '18

Carrel (A.) and Dehelly (G.)—The Treatment of infected wounds. Tr. by Herbert Child. Intro. by Sir Anthony A. Bowlby. 2nd ed. Cr. 8vo. 6s. net .....BAILLIÈRE, *Apr.* '18

Carriage of goods by sea, Law rela. to, *Carver* (T. G.) (Henderson) 42s. .....*Feb.* '18

Carrillo (E. Gomez)—In the heart of the tragedy. Cr. 8vo. 7½×5, pp. 1[illegible]3, 2s. 6d. net HODDER & S., *Jan.* '18

CARRINGTON

Carrington (Hereward)—The Natural food of man. 8vo. 10s. 6d. net .....DANIEL, *Sep.* '18

Carrington (Philip)—The Boy Scouts' camp book. Cr. 8vo. 7¼×4¾, pp. 126, 1s. 6d. net PEARSON, *Sep.* '18

Carroll (Lewis)—Alice's adventures in Wonderland. Coloured plates by Margaret W. Tarrant. 3rd ed. 8vo. 8½×6¼, pp. 332, 6s. net WARD, L., *Aug.* '18

Carroll girls, *Quiller-Couch* (M.) 4s. net ..*Oct.* '18

Carry on! a word to those on active service. By a Lieutenant, R.N.V.R. 16mo. pp. 23, 1d. SOC. SS. PETER AND PAUL, *Feb.* '18

Carter (G. R.) see *Houghton* (H. W.) and Carter.

Carter (H. R.)—Flax: its cultivation and preparation for market. 8vo. 8½×5½, pp. 92, swd. 3s. 6d. net .....BALE, *July* '18

Carter (Henry)—The Control of the drink trade: a contribution to national efficiency, 1915–1917. 8vo. 8¾×5½, pp. 339, 7s. 6d. net LONGMANS, *Jan.* '18

Carter (W. H.)—The Life of Lieutenant-General Chaffee. 16 pl. Ryl. 8vo. 9¾×6½, pp. 304, 10s. 6d. net.....CAMB. UNIV. PR., *Feb.* '18

Carton de Wiart (H.)—The Way of honour. Cr. 8vo. 7¼×5, pp. 256, 5s. net ALLEN & U., *Sep.* '18

Cartulary of the Hospital of St. John the Baptist, *Salter* (H. E.) Vol. 3. 10s. 6d. net ....*Feb.* '18

Cartwright, William, Life and poems of, *Goffin* (R. C.) 6s. 6d. net.....*Apr.* '18

Carus (Paul)—The Gospel of Buddha: compiled from ancient records. 22nd Eng. ed. Illus. by O. Kopetzky. 7¼×5, pp. 336, 4s. net OPEN COURT CO., *Apr.* '18

Carus-Wilson (Mrs. Ashley)—Baghdad. 7¼×4¾, pp. 29, 6d. net .....C.M.S., *Oct.* '18

Carvell (John Maclean)—A Catechism of first-aid, &c. New ed., rev. 16mo. pp. 96, 9d. ORDER OF ST. JOHN OF JERUSALEM, *Apr.* '18

Carver (Thomas Gilbert)—A Treatise on the law relating to carriage of goods by sea. 6th ed., by James S. Henderson. 10×6½, pp. 1,160, 42s. .....STEVENS & SONS, *Feb.* '18

Casanova's "Memoires," Medical interest of, *Rolleston* (J. D.) priv. pr.....*July* '18

Case (Clarence Marsh)—The Banner of the White Horse: a tale of the Saxon Conquest. Cr. 8vo. 7¾×5, pp. 251, 5s. net .... HARRAP, *Nov.* '18

Case (S. J.)—The Book of Revelation: an outline Bible study course of the American Institute of Sacred Literature. 12mo. 7¾×5¼, pp. 44, 2s. 6d. net .....CAMB. UNIV. PR., *Oct.* '18

Case (S. J.)—The Millennial hope: a phase of war-time thinking. 12mo. 7¾×5¼, pp. 264, 6s. net.....CAMB. UNIV. PR., *Feb.* '18

Case law, Eng., Digest of, *Mew's*. Annual supp., 1917. 15s. .....*Apr.* '18

Case law, Eng., Digest, *Mews'*. Quarterly issue, ea. 5s. .....*Feb., &c.*, '18

Case of Richard Eden, *Allerton* (M.) 5s. net *May* '18

Casement (Roger)—Some poems of Roger Casement. Cr. 8vo. 6¼×5¼, pp. 44, swd. 1s. net TALBOT PR.; UNWIN, *Apr.* '18

Cash (Helen)—The Dreamer, and other poems. Cr. 8vo. 7½×5, pp. 62, 3s. 6d. net PALMER & H., *Dec.* '18

Cashel Byron's profession, *Shaw* (G. Bernard) 1s. net..... *Sep.* '18

Cassell's Children's annual. Fol. 11×8¾, pp. 184, 7s. 6d. net, 6s. net .....CASSELL, *Oct.* '18

Cassell's Guide to London. Illus. Cr. 8vo. 6¾×5, pp. 224, swd. 9d. net ..CASSELL, *June* '18

Cassidy (Louis) see *Willoughby* (W. G.) and Cassidy.

CATON

Casson (H. N.)—The Casson Office course. 12 pts. 8vo. 84s. net "EFFICIENCY MAGAZINE," *Sep.* '18

Casson (Herbert N.)—Human nature. 7¾×5¼, pp. 197, 10s. net "EFFICIENCY MAGAZINE," *Feb.* '18

Casson (H. N.)—Speed-book for typists. 8vo. pp. 31, 4s. EFFICIENCY MAGAZINE, *Oct.* '18

Cassowary, *Winterton* (M.) 6s. net .....*Nov.* '18

Cast iron in light of recent research, *Hatfield* (W. H.) 12s. 6d. net .....*Nov.* '18

Castle (Agnes and Egerton)—Minniglen. Cr. 8vo. 7½×5, pp. 348, 7s. net..J. MURRAY, *Nov.* '18

Castleman (H. C. ff.)—"What God hath cleansed." Cr. 8vo. 7½×5, pp. 300, 6s. net WESTALL, *Nov.* '18

Castles, Abbeys and, of Yorkshire, *Waddington* (F.) 2s. .....*Oct.* '18

Castor (G. D.)—Matthew's Sayings of Jesus: the non-Markan common source of Matthew and Luke. 12mo. 7¾×5¼, pp. 260, 6s. net CAMB. UNIV. PR., *May* '18

Casualty list, War Office. See *Army*—Casualty list.

Catalysts, Biochemical, in life and industry, *Effront* (J.) 23s. net ..... *Mar.* '18

Catarrhs, Memo. on epidemic, and influenza, Oct., 1918, *Local* Govt. Bd. 1d.....*Oct.* '18

Catchpool (T. Corder)—On two fronts. Ed. by his sister. Foreword by J. Rendel Harris. 12mo. 7⅛×4¼, pp. 176, swd. 2s. net HEADLEY, *July* '18

Catechism, *Church*, simplified. 1d.....*Apr.* '18

Catechists, &c., Instructions to, *Callaway* (G.) 1s. net .....*Dec.* '17

Cathedrals of France, Vanished halls and, *Edwards* (G. W.) 30s. net.....*Dec.* '18

Catherine Sterling, *Lorimer* (N.) 7s. net..*Dec.* '18

Catholic and Roman: reply to Anglican criticisms, *Hall* (H. E.) 3s. 6d. net.....*Mar.* '18

Catholic Church, Vision of the, *Hardy* (T. J.) 4s. 6d. net .....*Oct.* '18

Catholic diary, 1919. 4¾×5, pp. 400, 2s. net WASHBOURNE, *Nov.* '18

Catholic directory, ecclesiastical register and almanack, 1918. Cr. 8vo. 7×4½, 1s. 6d. net BURNS & O., *Jan.* '18

Catholic doctrines: Our goodly heritage, *Hughes* (H. G.) 3s. 6d. net .....*Oct.* '18

Catholic faith in practice in English parishes, *Underhill* (F.) 5s. net.....*Nov.* '18

Catholic home, *Alexander* (Father) 1s. 6d. net *Mar.* '18

Catholic priests, Letter to, by H. H. Pope *Pius* X. 6d. net .....*Oct.* '18

Catholic social year book, 1918: A Christian social crusade. 7¼×4¾, pp. 91, 6d. net KING, *Jan.* '18

Catholic tales and Christian songs, *Sayers* (D. L.) 3s. net .....*Nov.* '18

Catholic tradition of England, *Ollard* (S. L.) 3d. *Aug.* '18

Catholic who's who and year book, 1918. Founded by Sir F. C. Burnand. Cr. 8vo. 7¼×4¾, pp. 492, 3s. 6d. net .....BURNS & O., *Feb.* '18

Catholic. See also *Roman* Catholic.

Catholicism, Coming free, *Peck* (W. G.) 5s. net *Dec.* '18

Catholicity, *Newton* (R. H.) 7s. 6d. ....*July* '18

Catholics, French, in the 19th century, *Sparrow-Simpson* (W. J.) 5s. net .....*June* '18

Catholicus, *Orbis*, 1918. 7s. net .....*May* '18

Cato (Conrad)—The Navy in Mesopotamia, 1914 to 1917. Cr. 8vo. 7½×5, pp. 222, 3s. 6d. net CONSTABLE, *Feb.* '18

Caton (A. Gertrude)—Soldiers of the Cross. Cr. 8vo. 7¼×4¾, pp. 109, 2s. net LONGMANS, *Jan.* '18

CATS

"Cats." *Not* by Louis Wain. Cr. 8vo. 7½×5½, pp. 123, 3s. 6d. net ....DUCKWORTH, *Dec.* '18

Cats and dogs for little folk. Fol. 10¼×8, 1s. 3d. net .....BLACKIE, *Nov.* '18

Catspaw, *Le Queux* (W.) 1s. 6d. net....*Oct.*' 18

Catto (Alexander)—With the Scottish troops in France. 4to. pp. 83, 1s. 6d. "ABERDEEN DAILY JNL," *Sep.* '18

Caucasus: people, history, economics, &c., *Ghambashidze* (D.) 1s.....*May* '18

Caunter (J. A. L., Capt.)—13 days: the chronicle of an escape from a German prison. Illus. Cr. 8vo. 7½×5, pp. 239, 4s. 6d. net G. BELL, *Oct.* '18

Cause, The: poems of the war, *Binyon* (L.) 5s. net *Feb.* '18

Cautionary tales for children, *Belloc* (H.) 2s. 6d. net .....*Dec.* '18

Cavalry of the air. By "Flight Commander." Illus. by Geoffrey Watson. Cr. 8vo. 7½×5, pp. 282, 6s. net..BURROW; SIMPKIN, *Dec.* '18

Cavell, Edith: Edith Cavell's last thought, poems, *Northcote* (H. and M. A.) 2s. 6d. net ..*Feb.* '18

Cavell, Edith, poems, *Anderson* (D.) 2s. 6d. net *Feb.* '18

Caw (James L.)—William McTaggart, R.S.A., V.P.R.S.W.: a biography and an appreciation. 10¼×7¾, pp. 316, 25s. net MACMILLAN, *Feb.* '18

Cecily and the wide world, *Corbett* (E. F.) 6s. 9d. net .....*Oct.* '18

Celarié (Henriette)—Slaves of the Huns: the experiences of two girls of Lille. Tr. by Maude M. C. Ffoulkes. Cr. 8vo. 7×4¾, pp. 251, 2s. 6d. net .....CASSELL, *Sep.* '18

Celia once again, *Brunner* (E.) 6s. net ..*Nov.* '18

Cellæ Trichoræ, *Freshfield* (E. H.) Vol. 2. Priv. pr.....*Oct.* '18

Cellulose, *Cross* (C. F.) 14s. net .....*Apr.* '18

Celtic tinker and other poems (The). By "D." Cr. 8vo. 7½×5, pp. 42, swd. 1s. 6d. net HEFFER, *Oct.* '18

Census (England and Wales), 1911—Vol. 13, Fertility of marriage. Pt. 1, 4s. H.M. STATIONERY OFF., *Oct.* '17

Central Control Bd. (Liquor Traffic). See under *Liquor* Traffic.

"Centurion"—*Gentlemen* at arms. 6s. net *July* '18

Century of books printed in Glasgow, 1638–1686 (A). 9¾×7¼, pp. 60, 1s. (Glasgow Bibliographical Soc.) MACLEHOSE, *May* '18

Ceppi (Marc)—Easiest French reader. 12mo. pp. 103, 1s. 6d. net .....G. BELL, *July* '18

Cerebro-spinal fever, Further rpts. on, *Local* Govt. Bd. Reports. 114. 4s.....*Nov.* '17

Cerebro-spinal fever in Navy, 1916-1917; Treatment of c.-s. meningitis by anti-meningococcus serum at Haslar, 1915-17, *Insurance* (Nat. Health) Medical Research Ctte. 2s. 6d. *Aug.* '18

Cestre (Charles)—France, England and European democracy, 1215–1915. Tr. fr. French by Leslie M. Turner. 8vo. 12s. 6d. net PUTNAM, *Apr.* '18

Cetacea stranded on British coasts, 1917, *British* Museum (N. H.). Harmer. 2s. 6d...*Apr.* '18

Chadwick Lectures on Maternity and Child Welfare: The Future citizen and his mother, *Porter* (Charles) 3s. 6d. net .....*Sep.* '18

Chaffee, Lieutenant-General, Life of, *Carter* (W. H.) 10s. 6d. net.....*Feb.* '18

Chaffers (William)—The New collector's handbook of marks and monograms on pottery and porcelain. New impr. Cr. 8vo. 7¾×5, pp. 370, 10s. net .....REEVES, *Dec.* '18

Challenge (A): Shall truth prevail? By "Anon." 8vo. pp. 70, 2s. net ....STOCKWELL, *July* '18

Challenge of the Kingdom, *Hayman* (E.) 6d. net..... *Nov.* '18

CHARD

Challenge of the present crisis, *Fosdick* (H. E.) 1s. 6d. net .....*Feb.* '18

Challenge of the universe, *Shebbeare* (C. J.) 7s. 6d. net .....*Mar.* '18

Challenge to girls [Bible readings], *Southall* (M.G.) 1s. 3d. .....*May* '18

Challenge: war chants, *Van Noppen* (L.) 2s. net *Aug.* '18

Challenger (Ernest K.)—The Ballad of the Euston Road and other poems. Cr. 8vo. 7¾×5¼, pp. 84, 2s. 6d. net .....E. MACDONALD, *Feb.* '18

Chalmers (I. G.)—The Home: its place in the divine order. 18mo. 4¾×3¾, pp. 93, 1s. net DOUGLAS & F.; SIMPKIN, *May* '18

Chalmers (J. S.)—Primary school grammar. Cr. 8vo. pp. 67, 6d. net ....R. GIBSON, *Sep.* '18

Chalmers (T. W.)—The Production and treatment of vegetable oils. Fol. 11½×7¾, pp. 165, 21s. net (*Engineer ser.*) ..CONSTABLE, *Dec.* '18

Chamber music: poems, *Joyce* (J.) 1s. 3d. net *Apr.* '18

Chambers (C. Haddon)—The Saving grace: a comedy in three acts. Cr. 8vo. 7×5, pp. 174, 5s. net.....HEINEMANN, *Nov.* '18

Chambers (George F.)—Astronomy. Cr. 8vo. 6¼×4½, pp. 361, 6s. net HUTCHINSON, *Sep.* '18

Chambers (George)—Astronomy for general readers. Pop. ed. Cr. 8vo. 7¼×4¾, pp. 288, limp 4s. net .....PITMAN, *Dec.* '18

Chambers (R. W.)—Barbarians. 8vo. pp. 360, 6s. net.....APPLETON, *Dec.* '17

Chambers (R. W.)—The Restless sex. 8vo. pp. 421, 6s. net .....APPLETON, *May* '18

Chambers's Income-tax guide, *Burns* (John) 2s. 6d. net .....*Sep.* '18

Champion (Jessie)—The Foolishness of Lilian. Cr. 8vo. 7¾×5¼, pp. 340, 6s. ..LANE, *Feb.* '18

Champion of the Faith: Rev. C. H. H. Wright, *Silvester* (J.) 4s. net .....*Dec.* '17

Chance, Alexander Macomb: *My* father. By his daughter. 6d. net .....*Feb.* '18

Chance (Sir William)—Industrial unrest: the reports of the Commissioners (July, 1917) collated and epitomized. 8½×5½, pp. 39, 1s. net (Brit. Constitution Assn.) P. S. KING, *Jan.* '18

Chandler (Asa C.)—Animal parasites and human disease. 8vo. 21s. net CHAPMAN & H., *July* '18

Channel tunnel: *By* tube to France. 3d. net *Oct.* '18

Channing (Francis Allston)—Memories of Midland politics, 1885–1910. Illus. 8vo. 9×5¾, pp. 454, 14s. net .....CONSTABLE, *Feb.* '18

Chantal (Saint Jane Frances de)—Selected letters. Trans. by the Sisters of the Visitation, Harrow. 8vo. pp. 269, 5s. .....WASHBOURNE, *Mar.* '18

Chantal, Sainte, *Sanders* (E. K.) 10s. 6d. net *July* '18

"Chaplain"—*Vermelles.* 2s. .....*Dec.* '18

Chaplains, Hdbk. for: Tips for padres, *Digby* (E.) 1s. net .....*Jan.*'

Chaplains, *Hints* for, working amongst labour troops. 3d. net .....*Oct.* '18

Chaplains, *Hints* for, working with heavy artillery. 3d. net .....*Oct.* '18

Chapman (J. Wilbur)—When home is heaven. Cr. 8vo. 7¾×5, pp. 296, 6s. net REVELL, *Apr.* '18

Chapman (S. J.) ed.—Labour and capital after the War. By various writers. Intro. by the Rt. Hon. J. H. Whitley. Cr. 8vo. 7½×5, pp. 290, 6s. net.....J. MURRAY, *Mar.* '18

Chapters from my life, *Lunn* (Sir H.) 10s. 6d. net *Oct.* '18

Characters from the histories and memoirs of the 17th century, *Smith* (D. N.) 6s. net ....*Oct.* '18

Chard (Victor) see *Freeman* (F. W.)

CHARITIES

Charities: Art of money collecting, *Keay* (A. B.) 3s. 6d. net ..... *June* '18
Charities, Hospitals and, *Burdett's*, 1918. 12s. 6d. net ..... *Nov.* '18
Charities, London, Roy. guide to, Herbert *Fry's*. 1s. 6d. net ..... *Mar.* '18
Charities, Metropolitan, Classified directory to the, *Howe's*, 1918. 1s. ..... *July* '18
Charities of London, *Low's* Handbook, 1918. 1s. 6d. net ..... *Nov.* '18
Charities register and digest, *Annual*. 5s. net *Nov.* '18

Charity Commission—War Charities Act, 1916: Charities entered, fr. Apr. 1–Oct. 31, 1917. 8d.; do., to Dec. 31, 1917. 2s. 6d.; do., fr. Jan. 1–Mar. 31, 1918. 6d.; do., fr. Jan. 1–June 30, 1918. 1s.; do., fr. Jan. 1–Sept. 30, 1918. 1s. 6d.
H.M. STATIONERY OFF., *Nov.* '17, *Oct.* '18

Charity Commission: War Charities. See also *Local* Govt. Bd. (Scotland).

Charity Commissioners for England and Wales—65th Report, 1917. 2d.
H.M. STATIONERY OFF., *Mar.* '18

Charles I: "He being dead yet speaketh": sermon, *Smith* (H. M.) 1s. net ..... *Aug.* '18
Charles V, 1519–1558: Great Emperor, *Hare* (C.) 6s. net ..... *Aug.* '18
Charles (R. H.)—The Ascension of Isaiah. [*Bound with*] The Apocalypse of Abraham, *Box* (G. H.) and Landsman (J. I.) 4s. 6d. net ..... *Apr.* '18
Charleston, Dwelling houses of, *Smith* (A. R. H. and D. E. H.) 21s. net ..... *Aug.* '18
Charlesworth (Frederick) see *Bates* (E. L.) and Charlesworth.
Chartist Movement, *Hovell* (M.) 7s. 6d. net *Jan.* '18
Chartwork and plans, *Maxwell* (F. W.) 2s. 6d. *Sep.* '18

Chase (Beatrice) (Olive Katharine Parr)—The Dartmoor window again. 8vo. 8 × 5¼, pp. 219, 6s. net ..... LONGMANS, *July* '18

Chase (Beatrice)—Gorse blossoms from Dartmoor: poems. New impr. 18mo. 6½ × 4¼, pp. 62, 2s. net ..... LONGMANS, *Mar.* '18
Chase (Beatrice) see also *Parr* (O. K.)

Chase (Frederic Henry)—Belief and creed: being an examination of portions of "The Faith of a modern churchman" dealing with the Apostles' Creed. Cr. 8vo. 7½ × 5, pp. 216, 3s. net ..... MACMILLAN, *Dec.* '18
Chastain, *Wassilevsky* (I.) 1s. ..... *Mar.* '18
Chastelman, *Wilkinson* (L.) 6s. net ..... *Oct.* '18

Chastel de Boinville (N. M.)—O'Reilly of the Glen. Cr. 8vo. 7½ × 5, pp. 256, 6s. 9d. net
HUTCHINSON, *Nov.* '18

Chatelin (Ch.) and Martel (T. de)—Wounds of the skull and brain. Pref. by Prof. Pierre Marie. Ed., w. pref., by F. F. Burghard. Cr. 8vo. 7½ × 5, pp. 312, 7s. 6d. net (*Military medical manuals*) .... UNIV. OF LONDON PR., *Apr.* '18
Chatrian (Alexandre) see *Erckmann* (E.) and Chatrian.

Chatterbox Annual. Ryl. 8vo. 10 × 7½, pp. 412, clth. bds. 7s. 6d. net, p. bds. 6s. net
GARDNER, DARTON, *Nov.* '18

Chatterjee (Bankim Chandra) see *Bankim* Chandra Chatterjee.

Chatterton (G. G.)—The Human starling: a study of a woman's nature. Cr. 8vo. 7¾ × 5, pp. 320, 7s. net ..... LONG, *Nov.* '18
Chaucer's England, Illustrations of, *Hughes* (D.) 7s. 6d. net ..... *Jan.* '18

Chayes (Herman E. S.)—Technic and scope of cast gold and porcelain inlays. Illus. 8vo. pp. 392 ..... KIMPTON, *Aug.* '18
Cheerio! *Tilsley* (J. F.) 2s. 6d. net .... *Dec.* '17

Cheery chicks book (The). Illus. by Harold Earnshaw. Fol. 10¼ × 8, 1s. 6d. net
BLACKIE, *Oct* '18

Cheesemaking, Soft, Practice of, *Walker-Tisdale* (C. W.) and Robinson (T. R.) 3s. net .. *Aug.* '18

CHEMISTRY

Cheesman (Lilian)—Big Peter's Little Peter. Illus. by the Author. Ryl. 8vo. 9¾ × 7½, pp. 111, 7s. 6d. net ..... JARROLDS, *Dec.* '18

Chelmsford (Bishop of)—The Creed: speech in the Upper House of Convocation, July 10, 1918. 7¾ × 5, pp. 11, 3d. ..... R. SCOTT, *Oct.* '18

Chelsea Hospital—Army prize money and legacy funds, &c.: Account, 1916–17, 1d.; do., 1917–18, 7d.
H.M. STATIONERY OFF., *Oct.* '17, *Aug.* '18

Chelsea Reach: Wonderful Village, *Blunt* (R.) 8s. 6d net ..... *Dec.* '18
Chemical analysis of iron, *Blair* (A. A.) 20s. net *June* '18
Chemical analysis, Qualitative, Manual of, *Morton* (J. R.) 6s. net ..... *Apr.* '18
Chemical and drug trades: adaptation of Pitman's shorthand to correspondence in, *Cowan* (C. G. A.) 2s. net ..... *June* '18
Chemical and physical constants, Tab. of, *Munitions* (Ministry of). 4s. 6d. ..... *Oct.* '18
Chemical combination among metals, *Giua* (M). and Giua-Lollini (C.) 21s. net ..... *July* '18
Chemical constants, Tab. of physical and, &c., *Kaye* (G. W. C.) and Laby (T. H.) 7s. 6d. net *May* '18
Chemical constitution, Colour in rela. to, *Watson* (E. R.) 12s. 6d. net ..... *July* '18
Chemical industry, Electrolysis in, *Hale* (A. J.) 7s. 6d. net ..... *Oct.* '18

Chemical manufacturers' directory of England, Wales and Scotland, 1918. 8vo. 8 × 5¼, pp 234, 3s. 6d. net ..... SIMPKIN, *Mar.* '18
Chemical phenomena, Surface tension and surface energy and their influence on, *Willows* (R. S.) and Hatschek (E.) 4s. 6d. net ..... *Dec.* '18
Chemical science, What industry owes to, *Pilcher* (R. B.) and Butler-Jones (F.) 3s. net .. *Mar.* '18
Chemical Trade, Ctte. on: *Reconstruction* (Ministry of)—Rpt. as to procedure for dealing with the chemical trade. 1d. ..... *Dec.* '17

Chemist (Government)—Report upon work of Govt. Laboratory, yr. ended Mar. 31, 1917. 3d. ..... H.M. STATIONERY OFF., *Feb.* '18
Chemistry, *Armitage* (F. P.) 1st stage. 1s. 9d. *Mar.* '18
Chemistry: Analysis, Volumetric, *Boone* (W.) 3s. 6d. net ..... *June* '18
Chemistry: Analysis, Volumetric, New reduction methods in, *Knecht* (E.) and Hibbert (E.) 5s. net *Oct.* '18
Chemistry, Applied analytical, *Villavecchia* (V.) Vol. 1, 21s. net. Vol. 2, 25s. net *Jan.*, *July* '18
Chemistry, College, *Smith* (A.) 4s. net .. *May* '18
Chemistry, Colloid, Theoret. and applied, Intro. to, *Ostwald* (W.) 11s. 6d. net ..... *Mar.* '18
Chemistry, Everyman's, *Hendrick* (E.) 8s. 6d. net *Dec.* '18
Chemistry for beginners, *Kingzett* (C. T.) 3s. net *Oct.* '18
Chemistry for engineers and manufacturers, *Blount* (B.) and Bloxam (A. G.) Vol. 1. 14s. net *June* '18
Chemistry, Industrial and manufacturing, *Martin* (Geoffrey). Pt. 1, Organic. 36s. net .. *Sep.* '18
Chemistry, Industrial and manufacturing, *Martin* (G.) Pt. 2, Inorganic. Vols. 1 and 2, ea. 28s. net *Sep.*, *Oct.* '18
Chemistry, Inorganic, Experimental, *Smith* (A.) 3s. 6d. net ..... *Mar.* '18
Chemistry, Inorganic, Intro. to, *Smith* (A.) 10s. 6d. net ..... *May* '18
Chemistry, Inorg., Intro. to mod., *Mellor* (J. W.) 7s. 6d. ..... *Oct.* '18
Chemistry, Inorganic, Text-bk. of, *Friend* (J. N.) Vol. 5. 15s. net ..... *Feb.* '18
Chemistry of coal, *Brown* (M.) 1s. 6d. net *Jan.* '18
Chemistry of colloids, *Zsigmondy* (R.) and Spear (E. B.) 13s. 6d. net ..... *Mar.* '18
Chemistry of colloids, Intro. to, *Pöschl* (V.) 4s. net *Apr.* '18

CHEMISTRY

Chemistry of essential oils, &c., *Parry* (E. J.) Vol. 1. 25s. net ..... *May* '18
Chemistry of synthetic drugs, *May* (Percy). 10s. 6d. net ..... *Sep.* '18
Chemistry, Organic, for advanced students, *Cohen* (Julius B.) 3 vols., ea. 18s. net *Sep.* '18
Chemistry papers, *Matrieulation.* 1s. 9d. *Feb.* '18
Chemistry papers, *Science.* 3s. ..... *Jan.* '18
Chemistry, Physical, *Senter* (G.) 7s. 6d. net *Aug.* '18
Chemistry, Physical, of the proteins, *Robertson* (T. B.) 25s. net ..... *Apr.* '18
Chemistry, Physical, System of, *Lewis* (W. C. McC.) Vol. 1, 15s. net ..... *Nov.* '18
Chemistry, Prac., for intermed. classes, *Dunnicliff* (H. B.) 5s. ..... *Oct.* '18
Chemistry, Prac. organic and bio-, *Plimmer* (R H A) 18s. net ..... *June* 18
Chemistry: Reagents and reactions, *Tognoli* (E.) 6s. net ..... *Jan.* '18
Chemistry, Senior, *Bailey* (G. H.) and Bausor (H. W.) 5s. ..... *July* '18
Chemists, Logarithms and tab. for, A B C five fig., *Woodward* (C. J.) 3s. net ..... *Jan.* '18

Cheradame (André)—German war profits and the German formula "no annexations, no indemnities," the extension of Prussian militarism. Cr. 8vo. 7½×5, pp. 103, 2s. net
HODDER & S., *May* '18

Cherries of Japan: Japanische Bergkirschen, *Miyoshi* (M.) 17s. 6d. net ..... *Dec.* 18

Chesney (George M.)—India under experiment. Cr. 8vo. 7½×5, pp. 203, 5s. net
J. MURRAY, *June* '18

Chesney (Weatherby)—The Tragedy of the great emerald. Cheap ed. 18mo. 6¾×4¼, pp. 191, 1s. 6d. net ..... METHUEN, *Mar.* '18

Chess: White Knights, *White* (A. C.) .... *Feb.* '18

Chester (George Randolph)—Wallingford and Blackie Daw. Cr. 8vo. 7×4½, pp. 248, 1s. 6d. net ..... HODDER & S., *May* '18

Chestermarke instinct, *Fletcher* (J. S.) 6s. net *Aug.* '18

Chesterton (Gilbert K.)—The Ball and the cross. Cr. 8vo. 7½×5, pp. 403, swd. 2s. net
GARDNER, DARTON, *May* '18

Chevob-Maurice (William) and García (Andrés J. R. V.)—English-Spanish commercial correspondence. 8vo. 8¼×5¼, pp. 128, 2s. net, swd. 1s. 3d. net ..... MARLBOROUGH, *Aug.* '18

Chevob-Maurice (William) and Stafford (S. G.)—English-Russian commercial correspondence. 8vo. 8½×5, pp. 128, 2s. 6d. net, swd. 2s. net
MARLBOROUGH, *Mar.* '18

Chicago, Soc. of Oriental Research of. See under *Oriental*, &c.

Chicago (University of)—Publications of the members of the University of Chicago, 1902–1916: a bibliography. Compiled on the 25th anniversary of the foundation of the University by a Committee of the Faculty. Ed. by G. J. Laing. Ryl. 8vo. 9¼×6¼, pp. 528, 6s. 6d. net
CAMB. UNIV. PR., *Feb.* '18

Chicago, University of, Quarter-centennial celebration of, June 2–6, 1916, *Robertson* (D. A.) 7s. 6d. net ..... *Mar.* '18

Chicago University Press—A Manual of style: a compilation of typographical rules governing the publications of the University of Chicago, w. specimens of types used at the University Press. 5th ed. 12mo. 7¾×5¼, pp. 310, 6s. 6d. net ..... CAMB. UNIV. PR., *Dec.* '17

Chichester Diocesan kalendar, 1918. Ed. by Frank Partridge. Cr. 8vo. 7½×5, pp. 378, 2s.
CLOWES, *Mar.* '18

Child and "The Mother Tongue," *Cock* (A. A.) 4d. ..... *Apr.* '18

Child market, *Wentworth-James* (G. de S.) 6s. net *Sep.* '18

Child, Mother and her, *Sadler* (W. S. and L. K.) 6s. net ..... *May* '18

CHINA

Child of Jesus: religion in the soul of a child, *Nicholson* (W.) 9d. ..... *June* '18
Child psychology: Dawn of mind, *Drummond* (M.) 3s. 6d. net ..... *Jan.* '18
Child, State and the, *Hall* (W. C.) 3s. 6d., 2s. net *Jan.* '18

Child welfare. See *Maternity* and child welfare.

Childe Harold's pilgrimage, *Byron* (Lord) 2s. net *Oct.* '18

Children, Annual for, Mrs. *Strang's.* 5s. 6d., 5s net ..... *Oct.* '18
Children: Assets of Empire, *Balbirny* (R. A.) 2s. 6d. net ..... *June* '18
Children at Church, *Lee* (H.) 2s. 6d. .... *Apr.* '18
Children, Care and feeding, *Holt* (L. E.) 3s. net *July* '18
Children, How to enlighten our, *Scharlieb* (M.) 3s. 6d. net ..... *Jan.* '18
Children, Measles and pneumonia in, *Local* Govt. Bd. Rpts. 115, 1s. 6d. ..... *Mar.* '18
Children of earth, *Figgis* (D.) 5s. net .... *Mar.* '18
Children of Eve, *Clarke* (I. C.) 6s. net .... *Apr.* '18
Children of the dear Cotswolds, *Harker* (L. A.) 7s. net ..... *Nov.* '18
Children, Physical welfare of mothers and, Report on, *Carnegie* U.K. Trust. [Vol. 3] Scottish mothers and children. Presented gratuitously ..... *Feb.* '18
Children, Sayings of the, *Gleneonner* (P.) 3s. 6d. net, 5s. net, 6s. net .... *Feb.*, *Apr.*, *Nov.* '18
Children should know, What our, *Flack* (I.) 4s. 6d. net ..... *Nov.* '18
Children, *Spare* the. By "The Voice of Silence." 6d. ..... *Oct.* '18
Children: Subnormality, Problems of, *Wallin* (J. E. W.) 15s. net ..... *Aug.* '18
Children, Teaching of the Faith to, *Kendall* (J. F.) 1s. 3d. ..... *May* '18
Children. See also *Baby*; *Infants*, &c.

Children's annual, *Blackie's.* 6s. 6d., 5s. net *Oct.* '18
Children's annual, *Cassell's.* 7s. 6d., 6s. net *Oct.* '18
Children's annual, *Collins'.* 5s. net .... *Sep.* '18

Children's Friend Annual, 1919. Ed. by C. D. Michael. 8vo. 9¼×6¾, pp. 140, 3s. net, bds. 2s. 6d. net ..... PARTRIDGE, *Oct.* '18

Children's year book, *Gross* (Mrs. A.) 5s. net *Nov.* '18

Child's book of English portraits (A). Fol. 10×7½, pp. 46, 5s. net
MEDICI SOC.; P. LEE WARNER, *Dec.* '18

Child's Companion (The). 95th Annual vol. 8vo. 8¾×6½, p. 192, 3s. 6d. net, bds. 2s. 6d. net
R.T.S., *Sep.* '18

Child's Own Magazine, 1918. Vol. 85. 8vo. 9×6½, pp. 140, 2s. 6d. net, bds. 2s. net S.S.U., *Oct.* '18

Child's training in rhythm, *Currey* (S. E.) 2s. net *Sep.* '18

Chimes from N. and S., *Sparke* (J.) 1s. 6d. net *May* '18

China, Camps and trails in, *Andrews* (R. C. and Y. B.) 12s. 6d. net ..... *Sep.* '18
China: Encyclopaedia Sinica, *Couling* (S.) 42s. net ..... *June* '18
China, Fight for the republic in, *Weale* (B. L. P.) 21s. net ..... *Aug.* '18

China—Industrial enterprises in China and Hong Kong, List of principal foreign and Chinese. Rev. to Dec. 31, 1917. 2s. 6d.
H.M. STATIONERY OFF., *Oct.* '18

China, Mineral enterprise in, *Collins* (W. F.) 21s. net ..... *May* '18
China: Pencil speakings from Peking, *Grantham* (A. E.) 10s. 6d. net ..... *May* '18
China: Present day impressions of the Far East, *Feldwick* (W.) 21os. ..... *Sep.* '18

China—Text of notes exchanged betw. U.S. and Japanese Governments regarding their policy in China, and declaration of the Chinese Government. 1d.
H.M. STATIONERY OFF., *Jan.* '18

CHINA

China, Thousand miles of miracle in, *Glover* (A. E.) 2s. 6d. net ..... *June* '18
China's new constitution and international problems, *Tyau* (Min Ch'ien T.Z.) 12s. 6d. net *Nov.* '18
Chinese Empire, International relations of the, *Morse* (H. B.) Vols. 2 and 3, ea. 25s. net *Nov.* '18
Chinese pictorial art, Intro. to hist. of, *Giles* (H. A.) 20s. net ..... *Oct.* '18
Chinese poems, Hundred and seventy, *Waley* (A.) 7s. 6d. net ..... *July* '18
Chiropody, Battalion, *Runting* (E. G. V.) 1s. 3d. *Aug.* '18
Chisholm (John)—Sir Walter Scott as a judge: his decisions in the Sheriff Court of Selkirk. Ryl. 8vo. 9¾×6¼, pp. 229, 7s. 6d. net W. GREEN, *Oct.* '18
Chisholm (Louey)—The Snow Queen, *Andersen* (H. C.) Retold by L. C. 1s. 9d. net .... *Nov.* '18
Chitty's Statutes of practical utility, 1917–18. Ed. by W. H. Aggs. 8vo. 10¼×6¼, pp. 541, 15s. net SWEET & M.; STEVENS & SONS, *Aug.* '18
Chivalry of the Kingdom of God, *Redman* (C. W. C.) 2s. ..... *Apr.* '18
Choate, Joseph H., a great ambassador, *Strong* (T. G.) 15s. net ..... *May* '18
Choices of an Etonian, *Buckley* (H.) 6s. net *Oct.* '18
Choir invisible, *Allen* (J. L.) 1s. net ..... *Mar.* '18
Chokecherry Island, *Hasbrouck* (L. S.) 6s. net *Dec.* '17
Cholmondeley (Mary)—Red pottage. Cheap ed. Cr. 8vo. 6½×4½, pp. 471, 1s. 6d. net NELSON, *Apr.* '18
Cholmondeley (Mary)—Under one roof: a family record. 8vo. pp. 183, 4s. 6d. net J. MURRAY, *June* '18
Chope (R. Pearse) ed.—Early tours in Devon and Cornwall. Illus. 8vo. pp. 351, 10s. 6d. net J. G. COMMIN, *Sep.* '18
Chosen peoples: Hebraic ideal versus Teutonic, *Zangwill* (I.) 2s., 1s. net ..... *Nov.* '18
Christ, Advent of the: Significant signs of the present times, *Bathurst* (W. A.) 1d. .... *May* '18
Christ and woman, *Ward* (F. W. O.) 3s. 6d. net *June* '18
Christ: Behold, He Cometh: Second Coming, *Holden* (J. S.) 2s. net ..... *Apr.* '18
Christ: *By* an unknown disciple. 6s. net *Dec.* '18
Christ: Coming of the King, *Greves* (T. F.) 2s., 1s. 4d. net ..... *Oct.* '18
Christ: Difference Christ has made, *Selbie* (W. B.) 6d. net ..... *Oct.* '18
Christ, Following of, *Tauler* (J.) 2s. 6d... *May* '18
Christ: Glory of the Risen Lord, *Hermann* (E.) 1s. 4d. net ..... *Mar.* '18
Christ: A Good Man? *Malcolmson* (K.) 1s. 6d. net *Mar.* '18
Christ in you. Indexed ed. 8vo. pp. 224, 2s. (*Deeper issues ser.*) ..... WATKINS, *Sep.* '18
Christ Jesus and social problems, *Jenkins* (J. A.) 1s. net ..... *Mar.* '18
Christ, Life in, *Keymer* (N.) 3s. 6d. net .. *June* '18
Christ, Personal union with, *Swayne* (W. S.) 2s., 1s. 3d. net ..... *Feb.* '18
Christ, Purpose of God in, *Garvie* (A. E.) 5s. net *Nov.* '18
Christ, Transfiguration of, *Ward* (A.) 3d. *July* '18
Christ: Virgin birth of Our Lord, *Prestige* (L.) 3s. 6d. net ..... *Nov.* '18
Christ: When will Our Lord return, *Norris* (H.) 1s. 6d. net ..... *May* '18
Christ, Work of, Hist. of doctrine of, in its ecclesiastical development, *Franks* (R. S.) 18s. net ..... *Mar.* '18
Christ. See also *Jesus* Christ; *Lord*; *Passion*, etc.
Christian belief, Grounds of, *Butler* (F. W.) 3s. net *Dec.* '18
Christian creed: Creeds and critics, *Holland* (H. S.) 5s. net ..... *Oct.* '18

CHRISTIANITY

Christian doctrine, Evolution in, *Gardner* (P.) 5s. net ..... *Jan.* '18
Christian doctrine, *New* explan. catechism of. 2d. *Jan.* '18
Christian Era, Human progress in the, *Bright* (A. H.) 1s. ..... *Apr.* '18
Christian ethics, Evolution in, *Gardner* (P.) 6s. net *Oct.* '18
Christian faith, Reasonableness of the, *Cairns* (D. S.) 3s. net ..... *Dec.* '18
Christian faith, Spiritualism and the, *Barnes* (E. W.) 2s. net ..... *Nov.* '18
Christian faith, War and the, *Machen* (A.) 2s. net *June* '18
Christian faith, What is the, *Wilson* (W. E.) 1d. *Jan.* '18
Christian faith, Young people's guide to: Three kingdoms, *Goddard* (F. G.) 3s. 6d. net .. *Nov.* '18
Christian healing, *Fillmore* (C.) 4s. net .. *Dec.* '18
Christian heritage, *Prideaux* (S. P. T.) ½d. *Jan.* '18
Christian heroism, Tales of, &c., *Neale* (J. M.) 2s. 6d. net ..... *Mar.* '18
Christian ideals, Social problems and, *Wesley* (E. A.) and Darbyshire (J. R.) 3s. net *Jan.* '18
Christian Imperialism, *Hill* (A. C.) 6s. net *Dec.* '17
Christian liberty, sermons, *Henson* (H. H.) 6s. net *June* '18
Christian life, Values of the, *Kelly* (A. D.) 7s. 6d. net ..... *Jan.* '18
Christian message in the light of the War, *Clow* (W. M.) 3s. 6d. ..... *Mar.* '18
Christian Ministry, Evolution of the, *Cohu* (J. R.) 3s. 6d., 2s. net ..... *July* '18
Christian religion in the study and the street, *Moulton* (J. H.) 7s. 6d. net ..... *Dec.* '18
Christian religion, Plain instructions in the, &c., *Conran* (M. W. T.) 1s. net ..... *Apr.* '18
Christian sacrifice: bk. for use at Holy Eucharist, *Serle* (S. E. B.) 1s. 4d. ..... *Oct.* '18
Christian science, *Powell* (L. P.) 5s. net *Dec.* '17
"Christian science" delusion, *Dixon* (A. C.) 1s. 3d. *May* '18
Christian seasons, Message of the, *Carey* (W. J.) 6d. net ..... *May* '18
Christian social crusade: *Catholic* social yr. bk., 1918. 6d. net ..... *Jan.* '18
Christian soul, Development of a: Warp and the woof, *Steven* (G.) 6s. net ..... *Jan.* '18
Christian theosophist, Why I became a, *Ferguson* (G. A.) 2s. ..... *June* '18
Christian truth restated, *Rendall* (J. R.) and others. 6d. ..... *Aug.* '18
Christian view of death and destiny, *Clow* (W. M.) 6d. net ..... *Oct.* '18
Christian view of God and the world as centring in the Incarnation, *Orr* (J.) 7s. 6d. net .... *Dec.* '18
Christian vocation: Challenge of the Kingdom, *Hayman* (E.) 6d. net ..... *Nov.* '18
Christian, What it means to be a, *Storr* (V. F.) 2s., 1s. net ..... *July* '18
Christian work: *Woolwich* crusade, Sept. 2–16, 1917. 1s. 3d. net ..... *June* '18
Christian World Pulpit (The). Fol. 11¼×8½. Vol. 92, July–Dec., 1917. 5s. net. Vol. 93, Jan.–June, 1918. 7s. 6d. net CLARKE, *Mar.*, *Aug.* '18
Christian worship, Manual of: The Psalms, metrical and prose, *Henderson* (A.) 1s. net *Apr.* 15
Christian year in war time, *Shillito* (E.) 2s. 6d. net *Nov.* '18
Christianity, ancient and modern, *Elliot* (C. H.) 1s. net ..... *Oct.* '18
Christianity and immortality, *Storr* (V.) 7s. 6d. net ..... *Feb.* '18
Christianity and labour, *Nickson* (G.) 3d. *Jan.* '18
Christianity and war, *Bull* (P. B.) 4d. net *Aug.* '18
Christianity: Challenge of the present crisis, *Fosdick* (H. E.) 1s. 6d. net ..... *Feb.* '18
Christianity: Coming of the Kingdom, *Temple* (W.) 6d. net ..... *Jan.* '18
Christianity: Divine humanity, *Pym* (A.) 3s. 6d. net ..... *Feb.* '18

CHRISTIANITY

Christianity, Earliest developments of, Influence of Judaism of Greek period on: Preparing the way, *Streatfeild* (F.) 5s. net .....*Oct.* '18
Christianity, Elem., *Millidge* (R. G.) 6d. *July* '18
Christianity: Gospel of the Cross, *Coates* (J. R.) 4s. 6d. net .....*Aug.* '18
Christianity: The Hardest part, *Studdert-Kennedy* (G. A.) 5s. net.....*July* '18
Christianity in history, *Bartlet* (J. V.) and Carlyle (A. J.) 12s. net .....*Jan.* '18
Christianity in the 1st century, Select passages fr. Josephus, Tacitus, Suetonius, Dio Cassius illustrative of, *White* (H. J.) 3d. net .....*May* '18
Christianity: Kingdom that must be built, *Carey* (W. J.) 2s. 6d. net .....*Jan.* '18
Christianity, Living, *Caillard* (E. M.) 3s. 6d. net. *Apr.* '18
Christianity, My conversion from agnosticism to, *Thornton* (G.) 1s. net.....*Jan.* '18
Christianity, Public school, *Duggan* (E. F.) 1s. net *Oct.* '18
Christianity: Rough talks by a padre, *Studdert-Kennedy* (G. A.) 5s. net.....*Nov.* '18
Christianity, Spiritualism and, *Longridge* (G.) 1s. net.....*Aug.* '18
Christianity, Studies in, *Clutton-Brock* (A.) 4s. 6d. net .....*July* '18
Christianity: Teaching of the Faith to children, *Kendall* (J. F.) 1s. 3d. .....*May* '18
Christianity: Vision and vocation, *Thompson* (J. D.) 3s. 6d. net .....*May* '18
Christianity, What is: rival interpretations, *Cross* (G.) 4s. 6d. net .....*May* '18
Christianity: Your boys, *Smith* (Gipsy) 1s. 3d. net .....*Apr.* '18
Christianity. See also *Faith, Religion*, &c.

Christie (Ella R.) comp.—Ratione receipts. 8vo. 9¾×6, pp. 64. (Edinburgh: 43, Elder St.) T. ALLAN, *July* '18
Christine, a Fife fisher girl, *Barr* (A. E.) 6s. net *Dec.* '17
Christmas (Walter)—The Millionaire boy. Illus. by Henry J. Ford. 8vo. 3s. 6d. net SANDS, *Nov.* '18
Christmas Day, *Irving* (W.) 9d. net....*Dec.* '18
Christmas Eve, *Irving* (W.) 9d. net....*Dec.* '18
Christmas, Little book for, *Brady* (C. T.) 5s. net .....*Dec.* '17
Christopher (Father)—*Sins* of religious people. 2s. 6d. net .....*Jan.* '18
Christopher (J. E.)—Coal distillation, gasification, and by-products. Illus. 8vo. 8¼×5¼, pp. 90, 2s. 6d. "SCIENCE AND ART OF MINING" OFFICE, *Jan.* '18
Christopher, *Lodge* (Sir O.) 7s. 6d. net....*Nov.* '18
Christ's view of the Kingdom of God, *Manson* (W.) 3s. net .....*May* '18
Chronicles of St. Tid, *Phillpotts* (E.) 6s. net *Jan.* '18
Chrysanthemums for greenhouse and garden, *Crane* (D. B.) 3s. 6d. net .....*July* '18
Chummy Book, 1919. 4to. bds. 5s. net NELSON, *Nov.* '18
Church, The, *Nicolas* (J. J. A.) 1s. net....*Apr.* '18
Church, *Administrative* reform of the: rpt. of Archbishops' 4th Ctte. of Inquiry. 6d. net *May* '18
Church advertising, *Ashley* (W. B.) 4s. 6d. net *Jan.* '18
Church, Agony of the, *Velimirovic* (N.) 2s. 6d. net *Dec.* '17
Church and eugenics, *Gerrard* (T. J.) 8d...*Dec.* '17
Church and international relationships; Church and social reconstruction, *Jones* (J. D.) and Berry (S. M.) 4d. net.....*Aug.* '18
Church and State, Archbishops' Ctte. on, Report of: some criticisms, *Barron* (J. W. D.) 2d. *Mar.* '18
Church and State in Eng. hist., *Browne* (G. F.) 1s. net .....*June* '18

CHURCH

Church and State, Report on, *Austen* (W. A. E.) and Kelway (A. C.) 1d. net .....*July* '18
Church, Apostolic, Dictionary of the, *Hastings* (J.) Vol. II, 25s., 32s. net .....*Oct.* '18
Church: Bishop's message, *Talbot* (E.) 3s. 6d. net *Nov.* '18
Church Catechism simplified (The). 5¼×4¼, pp. 24, 1d. .....MOWBRAY, *Apr.* '18
Church: Catholic faith in practice in English parishes, *Underhill* (F.) 5s. net.....*Nov.* '18
Church, Children at, *Lee* (H.) 2s. 6d. ....*Apr.* '18
Church Council (Ctte. of the Representative)—Report on the Report of the Archbishops' Committee on Church and State. 8vo. 8½×5½, pp. 31, swd. 6d. net.....S.P.C.K., *Dec.* '18
Church: Declaration of assent, *Gloucester* (E. C. S., Bp. of) 2s. net .....*Mar.* '18
Church directory and almanack (The), 1918. In 3 pts. Cr. 8vo. 7¾×4¾, pp. 800, 5s. net, swd. 4s. net .....NISBET, *Jan.* '18
Church Estates Commissioners—67th Report, for year preceding Mar. 1, 1918. 1d. H.M. STATIONERY OFF., *Mar.* '18
Church, *Evangelistic* work of the: rpt. of Archbishops' 3rd Ctte. of Inquiry. 1s. net *Apr.* '18
Church: Faith and freedom, *Matthews* (C. H. S.) 6s. net .....*Sep.* '18
Church finance: Art of money collecting, *Keay* (A. B.) 3s. 6d. net .....*June* '18
Church finance, w. ref. to Diocese of London, *Nesbitt* (R. C.) 1s. net.....*Jan.* '18
Church, Free, and the Free Presbyterian Church: union discussed, *Mackay* (J. R.) 1s. net *June* '18
Church-goer, Diary of a, *Courtney* (Lord) 5s. net *Nov.* '18
Church: Guardian of liberty, *Wynne* (J. J.) 1s. net *June* '18
Church, Hebrew Prophets and the, *Swann* (N. E. E.) 2s., 1s. 3d. net .....*Feb.* '18
Church history, Early, Intro. to, *Pope* (R. M.) 4s. net.....*Feb.* '18
Church, History of the, Essays on the early, &c., *Swete* (H. B.) 12s. net .....*Apr.* '18
Church, Hist. of the, in Scotland, *Macewen* (A. R.) Vol. 2. 7s. 6d. net .....*Nov.* '18
Church, The Hour and the, *Royden* (A. M.) 2s. net .....*July* '18
Church in Wales, *Morgan* (J. V.) 10s. 6d. net *June* '18
Church is free, *When* the. 2d. net.....*Nov.* '18
Church, Laity in the, Place of, *Sparrow-Simpson* (W. J.) 3s. net.....*Mar.* '18
Church, Life and liberty and the, *Denison* (H. P.) 6d. net .....*Nov.* '18
Church, Message to the, *McKirdy* (A.) 3d. net *Apr.* '18
Church, Ministry of the: In a day of social rebuilding, *Coffin* (H. S.) 4s. 6d. net ..*July* '18
ChurchMissionary Society, Cambridge Assn. of the, Short hist. of, 1818–1918: *One* hundred years. 6d. net .....*Oct.* '18
Church, *Missionary* work of the: rpt., Sub. Ctte., Cent. Bd. of Missions. 6d. net .....*June* '18
Church, National, and the social crisis, *Bussell* (F. W.) 3s. 6d. net .....*Nov.* '18
Church: Notebook of an American parson in England, *Royce* (G. M.) 8s. 6d. net ....*May* '18
Church of England almanack, 1919. Comp. by J. W. D. Barron. 5×3½, pp. 64, 8d. net, swd. 2d. net .....CHURCH ASSN., *Nov.* '18
Church of England: Conscience, creeds and critics: plea for liberty of criticism, *Emmet* (C. W.) 3s. net .....*Aug.* '18
Church of England, *Official* year-book of the, 1918. 2s. 6d. net .....*Apr.* '18
Church of England, Opportunity of the: Soul of wealth, *Partridge* (F.) 2s 6d. net.....*Nov.* '18
Church of England, Position and ideals: Watchman, what of the night? *Malden* (R. H.) 5s. net .....*Feb.* '18
Church of England, Religious communities of the, *Cameron* (A. T.) 7s. 6d. net.....*June* '18

CHURCH

Church of England stand for, What does the, *Hanbury-Tracy* (A.) 1d. .....*Jan.* '18
Church of England, What's wrong with the, *Crofts* (H. E.) 3s. net .....*Nov.* '18
Church of Scotland Commission on the War: Social evils and problems, *Paterson* (W. P.) and Watson (D.) 3s. 6d. net .....*Apr.* '18
Church of Scotland: *Our* banner and its battles. By "A Disruption Minister." Continued by Rev. D. Maclean. 6d. net .....*July* '18
Church, Our: what it teaches and offers us, *Newbolt* (W. C. E.) 3d. .....*Mar.* '18
Church: Parish priests and their people in the Middle Ages in England, *Cutts* (E. L.) 7s. 6d. net *Dec.* '18
Church, Reform or revolution in the National, *Jackson* (W. W.) 1s. net .....*Jan.* '18
Church: Reunion: voice from Scotland, *Cooper* (J.) 3s. net .....*Oct.* '18
Church, Roman, Patrimony of the, in time of Gregory the Great, *Spearing* (E.) 6s. net *July* '18
Church, Russian, history, *Frere* (W. H.) 6s. net *June* '18
Church school of citizenship, *Hoben* (A.) 4s. 6d. net .....*Oct.* '18
Church, *Scottish*, and university almanac, 1918. 1s. 6d. net .....*Jan.* '18
Church, Scottish: Our Scottish heritage, *Grierson* (E.) 5s. net .....*Jan.* '18
Church, Scottish, Soul of a, *Woodside* (D.) 6s. net .....*Jan.* '18
Church self-government papers, *Masterman* (Rev. Canon) Nos. 1-20, 1s. net ....*Mar.* '18
Church, Serbian Orthodox, *Pupin* (M. J.) 63s. net *July* '18
Church, *Students* and the. 6d. net.....*Oct.* '18
Church teaching for the Church's year, *Watson* (Rev. Canon) 2s. net .....*Jan.* '17
Church, *Teaching* office of the: rpt. of Archbishops' 1st Ctte. of Inquiry. 2s. net *Sep.* '18

Church temporalities (Ireland)—Accounts, 1916–17, and fr. July 26, 1869–Mar. 31, 1917. 2d. H.M. STATIONERY OFF., *Nov.* '18

Church temporalities (Wales)—3rd Report, 1917. 1d. .....H.M. STATIONERY OFF., *Feb.* '18

Church, Vision of the Catholic, *Hardy* (T. J.) 4s. 6d. net .....*Oct.* '18
Church, Western: Liturgica historica, *Bishop* (E.) 30s. net.....*Feb.* '18
Church woodwork, English, *Howard* (F. E.) and Crossley (F. H.) 30s. net.....*Jan.* '18
Church, *Worship* of the: rpt. of Archbishops. 2nd Ctte. of Inquiry. 6d. net.....*July* '18
Church. See also *Canterbury* Convocation; *York* Jl. of Convocation, &c.
Churches at the cross-roads: church unity, *Shakespeare* (J. H.) 7s. 6d. net.....*Nov.* '18
Churches, Call to the, *Parry-Evans* (A. B.) 1d. *July* '18
Churches, Coming crisis in the, and how to meet it, *Phipps* (W.) 1s. net .....*Apr.* '18
Churches, Free, and the state, *Bennett* (T.) 4s. net .....*July* '18
Churches of Bristol, Ancient, *Laws* (G. E.) 6d. *Oct.* '18
Churches, Paris, Story of the, *Wolff* (J. S.) 7s. 6d. net .....*Apr.* '18

Churchill (Robert Reginald)—Religion in the Navy: facts and visions. $7\frac{1}{2} \times 5$, pp. 42, 2s. 6d. SOCIETY OF SS. PETER AND PAUL, *July* '18

Churchman's year book and encyclopaedia (The), 1918. Cr. 8vo. $7\frac{1}{4} \times 5$, pp 392, 2s 6d. net, swd. 1s. 6d. net .....MOWBRAY, *Jan.* '18

Churchmanship, Spiritual, *Webster* (F. S.) 2s. 6d. net .....*May* '18

Cicero—Ciceronis Orationes pro Milone Caesarianae Philippicae recognovit A. C. Clark. Ed. altera. Cr. 8vo. $7\frac{1}{2} \times 5\frac{1}{4}$, 3s., interleaved, 7s., swd. 2s 6d., on India paper w. Orationes Rosc. Am., Imper. Pomp., Clu., Cat., Mur., Cael., recognovit A. C. Clark. 18s. 6d. (*Oxford classical texts*) (Clarendon Pr.) MILFORD, *Feb.* '18

CLAIM

Cicero—Pro Milone. Ed. by C. E. Laurence. 18mo. 1s. 3d. .....BELL, *Apr.* '18
Cicerone, The, *Burckhardt* (J.) 3s 6d net *Jan.* '18
Cinderella, *Crockett* (S. R.) 1s. 6d. net....*Aug.* '18
Cinderella's suitors, *Peacocke* (I. M.) 5s. net *May* '18

Cinquante quatre: Flying Corps songs. Illus. $7\frac{1}{2} \times 5$, pp. 16, 3s. 6d. net BOWES & B.; MACMILLAN, *May* '18

Cinque Ports, Western, Rye, Romney Marsh and the: Old gate of England, *Bradley* (A. G.) 6s. net.....*Jan.* '18

Cippico (Antonio)—The Romantic age in Italian literature. $8 \times 5\frac{1}{2}$, pp. 110, 3s. 6d. net; 4s. 6d. net....MEDICI SOC.; P. L. WARNER, *June* '18
Cities and sea-coasts and islands, *Symons* (A.) 7s. 6d. net .....*Oct.* '18
Citizen, Proud, *Begbie* (H.) 1s. 3d. net ..*Jan.* '18

Citizen soldier (A), his education for war and peace: being a memoir of Alasdair Geddes. $9\frac{1}{2} \times 6$, pp. 20, 6d. (*Papers for the present*) HEADLEY, *July* '18
Citizens all: civic service, the churchman's duty, *Bickersteth* (S.) 6s. net .....*Nov.* '18
Citizenship, Church school of, *Hoben* (A.) 4s. 6d net .....*Oct.* '18
Citizenship, Primer of, *Jones* (S.) 1d. ....*Dec.* '17

City of Sarras (The), and other poems. By the author of "The Angel in the sun." Cr. 8vo. $7\frac{1}{2} \times 4\frac{3}{4}$, pp. 132, 2s. net (Bristol: 89, Park St.) WM. GEORGE'S SONS, *Sep.* '18
City progress, American, and the law, *McBain* (H. L.) 6s. 6d. net.....*May* '18
City quoad sacra, *Grant* (J. B.) 1s. .....*Aug.* '18
City songs and others, *Rowley* (R.) 4s. 6d. net *Sep.* '18
Civic life, Place of voluntary worker in, &c., *Heighton* (J. H.) 3d. .....*July* '18

Civil Contingencies Fund—Accounts, 1916–17. 1d. .....H.M. STATIONERY OFF., *Dec.* '17

Civil list pensions—List of all pensions granted during 1917–18. 1d. H.M. STATIONERY OFF., *July* '18

Civil Service and Revenue Departments—Appropriation accounts, 1916–17. 4s. H.M. STATIONERY OFF., *Mar.* '18

Civil Service and Revenue Depts.—Estimate showing services for which a vote on account is required, 1918–19. 1d. H.M. STATIONERY OFF., *Feb.* '18

Civil Service Commission—Exam. papers: Civil Service of India, Aug. 1917. 1s. 6d. H.M. STATIONERY OFF., *Oct.* '17

Civil Service Commission—Examinations (Home Civil Service, Army, Navy, Indian Civil Service, &c.): Abstr. of rules and rgns., Feb. 1, 1918. 1s. H.M. STATIONERY OFF., *Feb.* '18

Civil Service Commissioners—62nd Report, 1916. 1d.....H.M. STATIONERY OFF., *May* '18

Civil Service—Estimates, 1917–18 (Supp.), ea. 1d. or 3d. H.M. STATIONERY OFF., *Nov.* '17–*Feb.* '18

Civil Service—Estimates, 1918–19, w. memo. by Financial Secretary to the Treasury, abstr. of estimates, comparison of expenditure for ten years, and index, 4s. Separate parts, fr. 1d.–1s. 3d. Supp. est., ca. 1d. H.M. STATIONERY OFF., *Mar.*–*Oct.* '18
Civil Service—List of H.M. *Ministers* and heads of Public Department. Ea. issue 2d. *Nov.* '17-*Aug.* '18

Cladel (Judith) comp.—Rodin: the man and his art. With leaves from his note-book. Tr. by S. K. Star. Illus. Fol. $10\frac{1}{2} \times 7\frac{1}{4}$, pp. 382, 24s. net .....BATSFORD, *Nov.* '18

Claiborne (John Herbert)—William Claiborne of Virginia, with some account of his pedigree. $8\frac{1}{2} \times 5\frac{1}{2}$, pp. 262, 7s. 6d. net PUTNAM, *Feb.* '18
Claiborne, William, of Virginia, *Claiborne* (J. H.) 7s. 6d. net .....*Feb.* '18
Claim that won, *Wynne* (M.) 1s. 9d. net..*Aug.* '18

CLAIRE

Claire (Roma) comp.—Modern American verse. Cr. 8vo. 7½×5, pp. 205, 6s. net WESTALL, *Dec.* '18

Clare (Frank Conquest)—The English Prayer-Book: its origin and teaching. 8vo. pp. 93, 2s. .....R. JACKSON, *Dec.* '17

Clare (Frank Conquest)—Vision and repentance: a sermon. 8vo. pp. 20, 6d. R. JACKSON, *Dec.* '17

Clark (A. C.)—The Descent of manuscripts. Med. 8vo. 9½×6¼, pp. 472, 28s. net (Clarendon Pr.) MILFORD, *Apr.* '18

Clark (Alfred)—My erratic pal. Cr. 8vo. 7½×5, pp. 116, 3s. 6d. net .....LANE, *May* '18

Clark (Arthur Tillotson)—To Bagdad with the British. Illus. 8vo. pp. 307, 6s. net APPLETON, *June* '18

Clark (D. Kinnear)—The Mechanical engineer's pocket-book of tables, formulae, rules and data. 10th ed., rev. and enl., by H. H. P. Powles. 18mo. 6¼×3¾, pp. 768, 6s. net LOCKWOOD, *Jan.* '18

Clark (Francis E.)—In the footsteps of St. Paul. 8vo. 10s 6d. net.....PUTNAM, *Mar.* '18

Clark (G. Herbert) see *Paton* (D. N.) and Clark.

Clark (George W.)—"Race suicide"—England's peril. 7¼×5, pp. 16, 2d. DUTY AND DISCIPLINE MOVE., *Jan.* '18

Clark (Walter E.) see *Jenks* (J. W.) and Clark

Clarke (Allen)—More Windmill Land. Being Pt. II of "Windmill Land." 7½×5, pp. 414, 7s. 6d. net .....DENT, *July* '18

Clarke (Austin)—The Vengeance of Fionn. Cr. 8vo. 7¼×5, pp. 60, 3s. 6d. net..MAUNSEL, *Dec.* '17

Clarke (Basil)—My round of the War. Cr. 8vo. 7¾×5, pp. 313, 6s. net..HEINEMANN, *Jan.* '18

Clarke (E. M.)—A B C of nursing treatment. 2nd ed. 8vo. pp. 153, 1s. 3d. (*Pocket guide ser.*) SCIENTIFIC PR., *May* '18

Clarke (Rt. Hon. Sir Edward)—The Story of my life. 8vo. 8¾×5¾, pp. 451, 15s. net J. MURRAY, *May* '18

Clarke (Ernest)—The Errors of accommodation and refraction of the eye. 4th ed. 8vo. pp. 249, 6s. net .....BAILLIERE, *Oct.* '18

Clarke (Forester)—The Ivory cross. Cr. 8vo. 7½×5, pp. 246, 6s. net ....R. SCOTT, *Nov.* '18

Clarke (Ida Clyde)—American women and the World War. 8vo. pp. 562, 7s. 6d. net APPLETON, *May* '18

Clarke (Isabel C.)—Children of Eve. Cr. 8vo. 7¾×5, pp. 360, 6s. net..HUTCHINSON, *Apr.* '18

Clarke (John)—The School and other educators. Cr. 8vo. 7¾×5, pp. 237, 5s. net LONGMANS, *Jan.* '18

Clarke (John J.)—Outlines of local government. Cr. 8vo. 7¼×4¾, pp. 83, swd. 1s. net PITMAN, *June* '18

Clarke (W. K. Lowther)—The Lausiac history of *Palladius*. 5s. net .....*Oct.* '18

Classical and American education, *Warren* (E. P.) 1s. 6d. net .....*Nov.* '18

Classical Association—Proceedings. Vol. 15. 2s. 6d. net .....MURRAY, *Aug.* '18

Classical philology, *Harvard* studies in. Vol. 29. 6s. 6d. net .....*Sep.* '18

Classical studies, *Year's* work in, 1917. 2s. 6d. net *Aug.* '18

Classics, Value of the, *West* (A. F.) 6s. 6d. net *Jan.* '18

Classification, Library, Intro. to, *Sayers* (W. C. B.) 3s. 6d. net .....*June* '18

Claudel (P.)—The Hostage: a drama. Tr. fr. French, w. intro. by P. Chavannes. Demy 8vo. 8½×6, pp. 171, 6s. 6d. net MILFORD, *Feb.* '18

Claude's book, *Kelway-Bamber* (L.) 6s. net *Dec.* '18

"Claudius Clear" see *Nicoll* (Sir W. R.)

CLOSE

Claudy (C. H.)—Partners of the forest trail. Illus. by Chase Emerson and Florence Anderson. Cr. 8vo. 7¾×5¼, pp. 270, 5s. net HARRAP, *Nov.* '18

Claudy (C. H.)—Tell-me-why stories about great discoveries. 8½×5¾, pp. 277, 5s. net HARRAP, *Oct.* '18

Clausewitz (Karl von)—War according to Clausewitz. Ed., with commentary, by Maj.-Gen. T. D. Pilcher. 8vo. 8¼×5½, pp. 269, 7s. 6d. net CASSELL, *Apr.* '18

Claxton (William J.)—The Mastery of the air. 5th ed. 8vo. pp. 256, 3s. 6d. net (*Great achievements ser.*) .....BLACKIE, *Oct.* '18

Claymore, *Smith* (A. D. H.) 6s. net.....*July* '18

Clayton (Ivy M.)—The Triumph of peace: a drama in three acts. 8vo. 8¾×6¾, pp. 85, swd. 1s. 6d. net.....SIMPKIN, *Dec.* '18

Clayton (Ralph, Rev.)—The Bible and the dead: a study of the sure foundation of our faith. 7½×5, pp. 139, 2s. 6d. net FAITH PR., *Nov.* '18

Cleaning, Dyeing and: prac. hdbk., *Farrell* (F. J.) 5s. net.....*Feb.* '18

Clear (Claudius) see *Nicoll* (Sir W. R.)

Clearing the ground. By "Lumber-man." 8vo. 8¾×5¾, pp. 322, 7s. 6d. net CONSTABLE, *Mar.* '18

Clegg (Samuel)—Drawing and design: a school course in composition. Cr. 8vo. 10¼×7¾, pp. 220, 10s. 6d. net.....PITMAN, *Dec.* '18

Clematis, *Cobb* (B. B. and E.) 6s. net..*Dec.* '18

Cleon, a demagogue of 2,000 years ago: a compilation. By "Eupolis, jr." 18mo. 6¼×4, pp. 64, swd. 1s. net .....DANIEL, *Sep.* '18

Clergy and laity, *Pounder* (R. W.) 3s. 6d. net *Feb.* '18

Clergy directory and parish guide, 1918. Cr. 8vo. 7½×5, pp. 824, 4s. 6d. net (99, Shoe La., E.C. 4) J. S. PHILLIPS, *Jan.* '18

Clergy, Poetry of Keble as guide to, in pastoral work, *Mackarness* (C. C.) 1s. 6d. net ..*Oct.* '18

Clergy, Training of, in theological colleges, *Seaton* (J. B.) 6d. net .....*May* '18

Clergy, Training of the, in Oxford: sermon, *Watson* (E. W.) 1s. net.....*Dec.* '17

Clergyman's ready reference diary and kalendar 1918. Ed. by the Rev. T. Johnson. 3s. 6d. YEAR BOOK PR., *Jan.* '18

"Clergyman's Wife"—*Story* of a soul's awakening. 1s. net .....*Jan.* '18

Clerical life, Diverting stories of, *Leachman* (E. W.) 6s. net .....*Apr.* '18

Clerk of Works, My Duties as a, *Bedingfield* (A. S.) 1s. 3d. net .....*Oct.* '18

Cleugh (Dennis)—Pink thrift: a play. Illus. by C. Hargrave Martin. Cr. 8vo. 7½×5½, pp. 112, 5s. net .....E. MACDONALD, *Oct.* '18

Clifford (Sir Hugh)—German colonies: a plea for the native races. Cr. 8vo. 7¼×4¾, pp. 122, limp. 2s. 6d. net .....J. MURRAY, *Dec.* '18

Clifford (John)—Our fight for Belgium and what it means. 8vo. 8¼×5½, pp. 15, swd. 3d. net HODDER & S., *June* '18

Clifford (Mrs. W. K.)—Mr. Webster and others. 6¾×4¼, pp. 282, 1s. 6d. net ..COLLINS, *May* '18

Clifford (William Kingdon)—Lectures and essays. Ed. by Leslie Stephen and Sir Frederick Pollock. 8vo. 8½×5¾, pp. 127, 1s. 6d. net, swd. 9d. net WATTS, *May* '18

Clinical case-taking, *Keith* (R. D.) 3s. 6d. net *Aug.* '18

Clinical medicine. See under *Medicine*, Clinical.

Clive, Lord, Life of, *Forrest* (Sir George) 2 vols. 36s. net .....*Sep.* '18

Cloak of St. Martin, *Grace* (A.) 2s. 6d. net *Sep.* '18

Close (Albert)—Antichrist and his ten kingdoms. 6¾×4, 2s. 6d. net PROTESTANT TRUTH SOC., *Apr.* '18

CLOSE

Close (Evelyne)—The Tide at night. Cr. 8vo. 7¾×5¼, pp. 68, 2s. 6d. net
E. MACDONALD, *Oct.* '18

Close (L. H., Lt.-Col.)—Slow filtration pumping schemes. Illus. 9¾×6, pp. 78, 4s. net (*Professional papers of Corps of Royal Engineers*) (Chatham) ROY. ENGINEERS' INST., *June* '18

Closed door, *Bosschère* (J. de) 42s. net ..*Mar.* '18

Clothing, Protective, for women and girl workers employed in factories and workshops. Illus. 3d.
H.M. STATIONERY OFF., *Dec.* '17

Cloud and the fire, *Whitwell* (R.) 2s. 6d. net *May* '18

Cloud forms, *Meteorological* Office. 6d...*July* '18

Clouston (J. Storer)—The Man from the clouds. Cr. 8vo. 7½×5, pp. 338, 6s. net
BLACKWOOD, *Nov.* '18

Clow (W. M., Rev.)—The Christian message in the light of the War. Cr. 8vo. 7½×4¾, pp. 152, 3s. 6d. .....MARSHALL BROS., *Mar.* '18

Clow (W. M., Rev.)—The Christian view of death and destiny. 8vo. 8½×5½, pp. 32, swd. 6d. net (*Tracts for the day*) .....R.T.S., *Oct.* '18

Clow (W. M., Rev.)—Dressed in beauty not my own. 18mo. 6¾×3½, pp. 32, swd. 1s. 3d. net
HODDER & S., *Dec.* '18

Clowns' houses, *Sitwell* (Edith) 3s. net..*Sep.* '18

Clubs, English, in all pts. of the world, List of, 1918, *Austen-Leigh* (E. C.) 5s.....*Mar.* '18

Clutton-Brock (A.)—Studies in Christianity. Cr. 8vo. 7½×5¼, pp. 168, 4s. 6d. net
CONSTABLE, *July* '18

Clynes, Rt. Hon. J. R.: From mill boy to minister, *George* (E.) 3s. 6d. net.....*Dec.* '18

Coal and candlelight, verses, *Eden* (H. P.) 3s. 6d. net .....*May* '18

Coal and its scientific uses, *Bone* (W. A.) 21s. net *Oct.* '18

Coal, Chemistry of, *Brown* (M.) 1s. 6d. net *Jan.* '18

Coal Conservation Ctte.: *Reconstruction* (Ministry of)—Final report. 1s. .....*Aug.* '18

Coal Conservation Sub-Ctte.: *Reconstruction* (Ministry of)—Interim rpt. on electric power supply in Gt. Britain. 3d. .....*Dec.* '17

Coal, Constitution of, *Scientific* and Indus. Research (Dept. of) 2s.....*June* '18

Coal distillation, gasification and by-products, *Christopher* (J. E.) 2s. 6d.....*Jan.* '18

Coal Mines Act, 1911: how to remember it, *Davies* (H.) 1s. 6d.....*Feb.* '18

Coal mines excess payments, &c., *Snelling* (W. E.) 12s. 6d. net.....*May* '18

Coal, Powdered, as a fuel, *Herington* (C. F.) 12s. 6d. net.....*Nov.* '18

Coal tar dyestuffs, Application of, *Whittaker* (C. M.) 7s. 6d. net .....*Aug.* '18

Coal tar, Treasures of, *Findlay* (A.) 4s. 6d. net *Feb.* '18

Coal trade after the War—Report of Dept. Ctte: appointed by Bd. of Trade. 4d.
H.M. STATIONERY OFF., *June* '18

Coalfield, Capitalism in the N., *Harvey* (G.) 4d. *Oct.* '18

Coar (John Firman)—Democracy and the War. Cr. 8vo. 7½×5, pp. 138, 6s. net
PUTNAM, *Apr.* '18

Coast erosion and protection, *Matthews* (E. R.) 12s. 6d. net .....*June* '18

Coastlanders, *Cronin* (B.) 6s. net .....*Oct.* '18

Coat armour. See *Armour*.

Coates (J. R.) and others—The Gospel of the Cross: written to express the message of a conference of the Swanwick Free Church Fellowship. Cr. 8vo. 7½×5, pp. 178, 4s. 6d. net
MACMILLAN, *Aug.* '18

Coates (William)—The People and the Parliament. Cr. 8vo. 7½×5, pp. 143, 5s. net
KING, *Dec.* '18

Coates (Zelda K.)—Karl Marx: his life and teaching. 8vo. pp. 31, 2d. (*Internat. Socialist lib.*) .....BRITISH SOCIALIST PARTY, *Sep.* '18

COGAN

Cobb (Bertha B. & Ernest)—Arlo. Cr. 8vo. 6s. net.....PUTNAM, *Dec.* '18

Cobb (Bertha B. & Ernest)—Clematis. Cr. 8vo. 6s. net.....PUTNAM, *Dec.* '18

Cobb (Irvin S.)—The Escape of Mr. Trimm: his plight and other plights. Cr. 8vo. 7½×5, pp. 318, 6s. net.....HODDER & S., *Aug.* '18

Cobb (Irvin S.)—Old Judge Priest. Cr. 8vo. 7½×5, pp. 311, 6s. net HODDER & S., *July* '18

Cobb (Irvin S.)—"Speaking of operations—"; Cobb's Anatomy; Cobb's Bill-of-fare. Cr. 8vo. 7½×5, pp. 250, 6s. net ..HODDER & S., *Oct.* '18

Cobb (Ivo Geikie)—The Organs of internal secretion, their diseases and therapeutic application, a book for general practitioners. 2nd ed. Cr 8vo. 7½×5, pp. 287, 7s. 6d. net
BAILLIERE, *Dec.* '18

Cobb (Thomas)—Captain Marraday's marriage. Cr. 8vo. 7½×5, pp. 311, 6s. net LANE, *Nov.* '18

Cobb (Thomas)—Mrs. Pomeroy's reputation. Cheap ed. Cr. 8vo. 7×5, pp. 312, 1s. 6d. net
LANE, *Feb.* '18

Cobb (Thomas)—While Guy was in France: a novel. Cr. 8vo. 7¾×5, pp. 315, 6s. net
S. PAUL, *July*, '18

Cobber (Lance-Corporal)—The Anzac pilgrim's progress: ballads of Australia's Army. Ed. by A. St. John Adcock. Cr. 8vo. pp 116, 3s. 6d. net .....SIMPKIN, *Aug.* '18

Cobbett (William)—A History of the Protestant "Reformation" in England and Ireland. 18mo. 6×4, pp. 300, swd, 1s. DUFFY, *Dec.* '18

Cobbold (George A., Rev.)—Some penitents of Scripture: Lent addresses. Cr. 8vo. 7½×5, pp. 84, 3s. net .....SKEFFINGTON, *Feb.* '18

Cobb's Anatomy, &c., *Cobb* (I. S.) Speaking of operations, &c. 6s. net ..... *Oct.* '18

Cobb's Bill-of-fare, *Cobb* (I. S.) Speaking of operations, &c. 6s. net ..... *Oct.* '18

Cobern (Camden McCormack)—The New archaeological discoveries. 2nd ed., rev. 8vo. pp. 732, 13s. 6d. .....FUNK & W., *Mar.* '18

Cochrane (Alfred)—Later verses. 18mo. pp. 119, 6s. net.....LONGMANS, *Nov.* '18

Cock (A. A.)—The Child and "The Mother Tongue": notes on the teaching of English on creative lines as exemplified in "The Mother Tongue Series." 7×5, pp. 14, 4d. GINN, *Apr.* '18

Cock (Reginald)—Counsel of European nations. 2nd ed. 8vo. pp. 47, 1s. net ..STOCK, *July* '18

Cockerell (Douglas)—A National scheme for vocational training for able-bodied sailors and soldiers. 8vo. pp. 15, swd. 6d. net
HOGG, *Dec.* '18

Cocking (Walter C.) see *Andrews* (E. S.) and Cocking.

Cockney rhymes, *Millington* (W. T.) 1s. net *Oct.* '18

Cockpit of idols, *Stuart* (M.) 4s. net ....*Oct.* '18

Cocks (F. Seymour) ed.—*Secret* treaties and understandings. 2s. net .....*Apr.* '18

Cockyolly bird, *Dearmer* (M.) 7s. 6d. net..*Apr.* '18

Cocroft (Susanna)—Growth in silence: the undertone of life. 8vo. 7½×5, pp. 190, 6s. net
PUTNAM, *Mar.* '18

Codd (Clara M.)—Looking forward. 8vo. 2s. 6d.
THEOSOPHICAL BOOK SHOP, *Dec.* '18

Codrington (Thomas)—Roman roads in Britain. 3rd. ed. Cr. 8vo. 7¾×5, pp. 317, 10s. net
S.P.C.K., *Oct.* '18

Coffin (H. S.)—In a day of social rebuilding: lectures on the ministry of the Church. Demy 8vo. 8¼×5¾, pp. 212, 4s. 6d. net
MILFORD, *July* '18

Cogan, Eliezer: Essex Hall, Walthamstow and the Cogan associations, *Bosworth* (G. F.) 6s. *May* '18

COGHLAN

Coghlan (Philip)—The Parables of Jesus. 6¾×4¼, pp. 234 2s. 6d. net ....WASHBOURNE, *Oct.* '18

Coghlan (T. A.)—Labour and industry in Australia, from the first settlement in 1788 to the establishment of the Commonwealth in 1901. 4 vols. 8vo. 8¾×5¾, pp. 595, 595, 603, 659, 73s. 6d. net .....MILFORD, *Nov.* '18

Cohen (Israel)—Anti-Semitism in Germany. 8vo. pp. 20, swd. 1d. "JEWISH CHRONICLE," *Oct.* '18

Cohen (Julius B.)—Organic chemistry for advanced students. 2nd ed. in 3 vols. V. 1, Reactions; V. 2, Structure; V. 3, Synthesis. 8vo. 8¾×5½, pp. 374, 443, 386, ea. 18s. net E. ARNOLD, *Sep.* '18

Cohu (J. R., Rev.)—The Evolution of the Christian Ministry. Cr. 8vo. 7¼×4¾, pp. 138, 3s. 6d. net, swd. 2s. net (*Mod. Churchman's lib.*) J. MURRAY, *July* '18

Coinage, Decimal, *Gubbins* (J. R.) 1s. net *Sep.* '18

Coinage, Decimal, Sterling, *Craig* (W. L.) 2s. 6d. net .....*June* '18

Coinage, Hist. of ancient, 700–300 B.C., *Gardner* (P.) 18s. net .....*Feb.* '18

Coinage, Tab. of British decimal, &c. [in Eng. and Italian], *Lawson* (A. J.) 5s. net.....*Apr.* '18

Coins and their values, *Courville* (E. H.) Vol. 1. 15s. net .....*Mar.* '18

Cole (G. D. H.)—An Introduction to trade unionism. 8vo. 8½×5½, pp. 134, 5s. net (*Trade union ser.*) ALLEN & U.; FABIAN RESEARCH DEPT., *Dec.* '18

Cole (G. D. H.)—Labour in the Commonwealth: a book for the younger generation. Cr. 8vo. 7½×4¾, pp. 223, 5s. 6d. net HEADLEY, *Dec.* '18

Cole (G. D. H.)—The Payment of wages: a study in payment by results under the wage-system. 8vo. 8½×5½, pp. 161, 6s. net (*Trade union ser.*) ALLEN & U.; FABIAN RESEARCH DEPT., *Dec.* '18

Cole (G. D. H.) and Mellor (W.)—The Meaning of industrial freedom. Cr. 8vo. 7×4¼, pp. 46, swd. 1s. net .....ALLEN & U., *Sep.* '18

Cole (Sophie)—The Gate of opportunity. Cr. 8vo. 7½×5, pp. 290, 6s. net ..MILLS & B., *Oct.* '18

Coleman (A.) see *Wilkins* (E. H.) and Coleman.

Coleman (Ellen)—There are no dead, and other poems. 6¾×4½, pp. 62, 1s. 6d. net K. PAUL, *May* '18

Coleman (Frederic)—The Far East unveiled: an inner history of events in Japan and China in the year 1916. 8vo. 8¼×5½, pp. 304, 7s. 6d. net CASSELL, *July* '18

Coleman (Frederic)—Japan moves North: the inside story of the struggle for Siberia. 8vo. 8¼×5½, pp. 188, 5s. net ....CASSELL, *May* '18

Coleridge (Samuel Taylor)—The Ancient mariner. 6d.....ST. CATHERINE PRESS, *Sep.* '18

Coleridge (Samuel Taylor)—Select poems. Ed. w. intro. and notes, by S. G. Dunn. Fcap 8vo. 6¾×4¼, pp. 128, limp 1s. 6d. net MILFORD, *Mar.* '18

Coleridge (Samuel Taylor)—Table talk and Omniana. With a note on Coleridge by Coventry Patmore. Cr. 8vo. 7½×5, pp. 512, from 2s. 6d. net (*Oxford Standard Authors*) MILFORD, *Jan.* '18

Coleridge (Hon. Stephen) ed.—Great testimony against scientific cruelty. Illus. 8vo. 8¾×5¾, pp. 77, 3s. 6d. net .....LANE, *June* '18

Collections and recollections, *Russell* (G. W. E.) Ser. 2. 1s. 6d. net .....*Sep.* '18

Collects, Hist. of the, *Armitage* (F.) 4s. 6d. net *Oct.* '18

Colleer (Claude)—Youth and age. Cr. 8vo. 7¼×4¾, pp. 28, swd. 1s. net ....SIDGWICK & J., *Sep.* '18

Colleoni to the rescue, *Phillimore* (C. M.) 1s. *Oct.* '18

Collet (A. M.)—The Way of the Spirit. 8vo. 1s. net DOBSON, *Dec.* '18

COLONIAL

Collie (Sir John) and Wightman (C. F.)—A Short course on first aid in accidents. 12mo. pp. 47, 4½d. net .....G. GILL & SONS, *July* '18

Collier (D. J.)—The Girl in industry. Foreword and intro. by B. L. Hutchins. 12mo. pp. 56, swd. 9d. net.....G. BELL, *July* '18

Colliery manager, How to become a, &c., *Davies* (H.) 2s. 6d. .....*Feb.* '18

Colliery managers' guide, *Harris* (H. C.) 5s. net *Jan.* '18

Colliery official's friend, *Abbott* (E. W.) ..*Dec.* '17

Colliery sinking through heavily watered strata, *Keen* (J.) 1s. net.....*Jan.* '18

Collingwood (William Gershom)—The Likeness of King Elfwald: a story of Northumbria and Iona at the beginning of the Viking Age. 8vo. pp. 280, 5s. net .....T. WILSON, *Jan.* '18

Collins (Archie Frederick)—How to fly. Illus. 8vo. pp. 197, 4s. net .....APPLETON, *Dec.* '17

Collins (A. F.)—The Magic of science. Cr. 8vo. 7¾×5, pp. 216, 6s. net ....REVELL, *Apr.* '18

Collins (G. R. N., Maj.)—Military organization and administration. Cr. 8vo. 7½×5, pp. 443, 8s. 6d. net .....REES, *May* '18

Collins (G. R. N., Maj.)—Pocket manual of military law and procedure. 4th impr. 18mo. 5¼×3¾, pp. 82, 1s. net .....REES, *May* '18

Collins (Mabel)—Our glorious future: an interpretation of "Light on the path." 8vo. pp. 115, 2s. 6d., ed. de luxe 10s. 6d. THEOSOPHICAL BOOK SHOP, *June* '18

Collins (S. Hoare)—Plant products and chemical fertilizers. 8vo. 8½×5½, pp. 236, 7s. 6d. net (*Industrial chemistry ser.*) BAILLIÈRE, *Apr.* '18

Collins (William)—The Poetical works of Gray and Collins. Ed. by A. L. Poole and C. Stone. Illus. and facsim. Cr. 8vo. 8×5½, pp. 324, from 4s. 6d. net, India paper ed., cr. 8vo. 7½×5, 6s. net (*Oxford poets*); from 2s. 6d. net (*Oxford standard authors*) .....MILFORD, *Apr.* '18

Collins (William F.)—Mineral enterprise in China. 8vo. 8¾×5½, pp. 307, 21s. net HEINEMANN, *May* '18

Collins' Children's annual. Folio, 11×8¾, pp. 184, 5s. net .....COLLINS, *Sep.* '18

Colloid chemistry, Theoret. and applied, Intro. to, *Ostwald* (W.) 11s. 6d. net.....*Mar.* '18

Colloids, Chemistry of, *Zsigmondy* (R.) and Spear (E. B.) 13s. 6d. net .....*Mar.* '18

Colloids, Chemistry of, Intro. to, *Poschl* (V.) 4s. net .....*Apr.* '18

Collyns (Edith)—The Typists' elementary manual: an abridged edition of "The Typists' manual." 2nd ed. 8vo. pp. 64, 9d. net HEYWOOD, *Dec.* '17

Colmore (G.) see *De Normann* (B.) and Colmore.

Colomba, *Mérimée* (P.).....*Dec.* '17

Colon, Flushing the, *Ellis* (A. E.) 1s. ....*Oct.* '18

Colonial Office list (The), 1918. Comp. by Sir William H. Mercer and others. 8vo. 8¾×5¾, pp. 824, 18s. 6d. net ..WATERLOW, *July* '18

Colonial Office—Nature teaching, based upon gen. prin. of agriculture, for use of schools. 4th and re-enl. ed. 2s. 6d. H.M. STATIONERY OFF., *Aug* '18

Colonial policy, British, Speeches and documents on, 1763–1917, *Keith* (A. B.) 2 vols. ea. 2s., 4s. net .....*Nov.* '18

Colonial products, The *World*, &c. 5d...*Oct.* '18

Colonial reports, 1916—Trinidad and Tobago (map), 6d.; Gibraltar, 1d.; Bahamas (1916–17), 2d.; St. Helena, 1d.; Ceylon (map), 6d.; Malta (1916–17), 1d.; Gambia, 2d.; British Guiana, 2d.; Falkland Islands, 1d.; Sierra Leone, 2d.; Straits Settlements, 3d. H.M. STATIONERY OFF., *Oct.*, *Nov.* '17

COLONIAL

Colonial reports, 1916–17—Cyprus, 2d.; Grenada, 1d.; Jamaica, 2d.; Somaliland, 1d.; Swazilan, 1d.; Nigeria (1916), 3d.; Uganda, 1d.; Gold Coast (1916), 3d.; Ashanti (1916), 3d.; Bechuanaland Protectorate, 1d Leeward Islands, 2d.; Barbados, 1d.; St. Vincent, 1d.; Uganda, 1d.; Nyasaland, 1d.; British Honduras (1916), 1d.; Northern Territories of the Gold Coast (1916), 1d.; Gilbert and Ellice Islands, 1d.; Cayman Islands (Jamaica), 1d.; Bermuda (1916), 1d.; Mauritius (1916) (map), 2d.; Ashanti (1917), 1d. H.M. STATIONERY OFF., *Dec.* '17-*Sep.* '18

Colonial reports, 1917—Falkland Islands, 1d; Seychelles, 1d.; Weihaiwei, 1d.; Fiji, 1d.; British Solomon Islands (1917–18), 1d. H.M STATIONERY OFF., *Oct.* '18

Colonies, *British* [Geog.]. 4d. ..... *Sep.* '18

Colonists, Soldier: group organisation, *Warman* (W. H.) 5s. net ..... *Nov.* '18

Colour and the child, *Peshoton* Sorabji Goolbai Dubash. 2s. ..... *July* '18

Colour in rela. to chemical constitution, *Watson* (E. R.) 12s. 6d. net ..... *July* '18

Colour, Oracle of, *Kiddier* (W.) 2s. net .. *Mar.* '18

Colour studies in Paris, *Symons* (A.) 7s. 6d. net *Nov.* '18

Colouring matters, Natural organic, *Perkin* (A. G.) and Everest (A. E.) 28s. net.. *Dec.* '18

Colours, English liturgical, *Hope* (Sir W. St. J.) and Atchley (E. G. C. F.) 25s. net .. *Nov.* '18

Colours of the flag, *Sweetapple* (H. D. S.) 6d. net *May* '18

Colver (E. de W. S., Capt.)—High explosives: a practical treatise. Illus. Ryl. 8vo. 10×6½, pp. 859, 63s. net ..... LOCKWOOD, *July* '18

Colvile (H. C. A., Rev.)—Thomas William Harvey, prophet and priest: a memoir. Illus. Cr. 8vo. 7¼×5, pp. 245, 5s. net ARROWSMITH; SIMPKIN, *Dec.* '18

Colvin (Ian D.)—Take cover. 8vo. pp. 122 "NATIONAL REVIEW," *June* '18

Colvin (Sir Sidney)—John Keats, his life and poetry, his friends, critics and after fame. 2nd ed. 9×6, pp. 620, 18s. net MACMILLAN, *May* '18

Colvin (Stephen S.)—An Introduction to high school teaching. Cr. 8vo. 8s. 6d. net MACMILLAN, *May* '18

Come to Jesus, *Hall* (N.) 2d. ..... *Feb.* '18

Comfort (John)—On his own. Cr. 8vo. 7¼×4¾ pp. 112, 1s. 9d. net ..... S.P.C.K., *Oct.* '18

Comforting words, *Williams* (C.) 2d. net *June* '18

Coming dawn, *Thompson* (T.) 5s. net.... *June* '18

Coming of Arthur and The Passing of Arthur, *Tennyson* (A., Lord) (Frew) 9d. net.. *July* '18

Coming of the King, *Greves* (T. F.) 2s., 1s. 4d. net *Oct.* '18

Coming of the Kingdom, *Temple* (W.) 6d. net *Jan.* '18

Coming victory, *Smuts* (J. C.) 1d. ..... *Jan.* '18

Commerce: Germany's commercial grip on the world: methods, *Hauser* (H.) 6s. 9d. net *Dec.* '18

Commerce, &c., Literature of, Class list of current serial digests and indexes of, *Library* Assn. 1s. *June* '18

Commercial after-war conditions, Financial and *Springer* (L.) 2s. 6d. net ..... *Dec.* '18

Commercial and Industrial Policy (Ctte. on)—Interim report on certain essential industries, 2d.; Interim report on treatment of exports fr. U. K. and British Overseas Possessions and conservation of resources of the Empire during transitional period after the War, 2d. Interim report on importation of goods fr. present enemy countries after the War, 1d.; Final report on commercial and industrial policy after the War, 9d. H.M. STATIONERY OFF., *Apr.*, *May* '18

Commercial correspondence and business practice, *Greenwood* (W. J.) 3s. 6d. ..... *Nov.* '18

COMPOUNDS

Commercial corresp., *Complete.* 3s. .... *May* '18

Commercial future in rela. to labour and capital, *Halcrow* (J. B.) 4d. ..... *July* '18

Commercial Intelligence Dept., Bd. of Trade. See under *Trade.*

Commercial quotations, Dict. for internat., to trans. units of value fr. one currency, weight and measure direct into another, *Robertson* (J.) 63s. net ..... *Sep.* '18

Commercial relations, Effect of war upon, *Gore-Browne* (F.) 5s. net ..... *July* '18

Commercial self-educator, Pitman's, *Holland* (R. W.) 18s. net ..... *Dec.* '17

Commission tables, Discount and, *Shaw* (F. I.) 2s. net ..... *Dec.* '18

Common sense. By "Africanus." 16mo. pp. 92, 1s. ..... K. PAUL, *Mar.* '18

Commons (House of) see *House* of Commons.

Commonwealth, Educated: Twin ideals, *Barrett* (J. W.). Vols. 1 and 2. 25s. net .... *Aug.* '18.

Communion: At the King's Table, *Tait* (A. J.) 1s. 3d. net ..... *Oct.* '18

Communion, Holy, Plain manual of, *Burbidge* (E.) (Piercy) 1s. net ..... *June* '18

Communion, Meaning of grace, *Lightfoot* (J. A.) 1d. *Feb.* '18

Communion of Saints, *Lovat* (A., Lady) 2s. net *Dec.* '18

Communion of sinners, *Sharp* (E.) 1s. 6d. net *Dec.* '17

Companies' diary and agenda book, *Jordan* (H. W.) and Peckover (A. F.) 3s. 6d. net *Jan.* '18

Companies, Joint stock, Secretary's manual, *Fitzpatrick* (J.) and Haydon (T. E.) 7s. 6d. net ..... *July.* '18

Companies, Private, *Palmer* (Sir F. B.) 1s. *Nov.* '18

Company accounts in the new Armies, Guide to keeping, *Todd* (C.) 1s. 6d. net ..... *Nov.* '18

Company Law Amendment Ctte.—Report. 2d. H.M. STATIONERY OFF., *Aug.* '18

Company meetings, Conduct of, and procedure at, public and, *Crew* (A.) 3s. 6d. net..... *Sep.* '18

Company of Heaven (The): daily links with the household of God. New ed. 18mo. 6¾×4¼, pp. 477, 4s. net.. ..... GLAISHER, *Apr.* '18

Compass, Magnetic, in aircraft, *Osborne* (F. O. C.) 1s. net ..... *Sep.* '18

Compass, Prismatic, *Dèrlaz* (C.) (Bremner) 2s. net ..... *Jan.* '18

Compendium catalogue (The). Ed. by John Edward Sears. 4to. pp. 771, 21s. COMPENDIUM PUBG. CO., *June* '18

Compendium (Frances M. M.) ed.—The Book of the craft of dying (Ars Moriendi), and other Early English tracts concerning death, taken from MSS. and printed books in the British Museum and Bodleian Libraries, now first done into modern spelling. Roy. 16mo. 6½×5¾, pp. 216, 6s. net ..... LONGMANS, *Dec.* '17

Complete commercial correspondence: a manual of business routine and commercial letter writing. 3vo. pp. 308, 3s. (*Commercial and technical ser.*) ..... NISBET, *May* '18

Complete grammar of anarchy (The). By Members of the War Cabinet and their Friends. Cr. 8vo. 7¼×4¾, pp. 52, swd. 1s. net MAUNSEL, *Aug.* '18

Complete Lewis gunner (The). By an Instructor. Cr. 8vo. 7×4¾, pp. 84, 2s. net GALE & P., *July* '18

Complete United States infantry guide for officers and non-commissioned officers. Repr. fr. Government publications. 8vo. pp. 2074, 25s. net .... LIPPINCOTT, *Apr.* '18

Composition, Conjectures on original, *Young* (E.) 4s. 6d. net ..... *Nov.* '18

Composition, Essentials of English in, *Crook* (C. W.) Bk. 6. 9d. net ..... *Oct.* '18

Compounds, Organic, of arsenic and antimony, *Morgan* (G. T.) 16s net..... *May* '18

COMPSTON

Compston (H. F. B., Rev.)—Thomas Coram, churchman, Empire builder and philanthropist. Cr. 8vo. 7¾×5, pp. 123, 3s. 6d. net S.P.C.K., *Nov.* '18

Compton (Viola) and Anderton (Jean)—History by the dramatic method: historical plays for children. Teachers' Bks. 1–3. Cr. 8vo. ea. 1s. 6d. net .....NISBET, *May* '18

Compton-Rickett (Arthur)—A History of English literature. Ryl. 8vo. 9½×6¾, pp. 713, 7s. 6d. net .....JACK, *Nov.* '18

Compton-Rickett (Arthur) see also *Hake* (T.) and Compton-Rickett

Comrie (John Dixon)—Black's Medical dictionary. 6th ed. 8vo. pp. 876, 12s. 6d. net BLACK, *Sep.* '18

Comstock (Raymond)—Lads who dared. Cr. 8vo. 7¾×5½, pp. 355, 6s. net PUTNAM, *Nov.* '18

Comstock (Sarah)—Old roads from the heart of New York. Cr. 8vo. 12s. 6d. net PUTNAM, *Mar.* '18

Concrete cottages, &c., *Lakeman* (A.) 5s. net *Mar.* '18

Concrete engineers' hdbk., *Hool* (G. A.) and Johnson (N. C.) 25s. net .....*Sep.* '18

Concrete, Reinforced, *Rings* (F.) 10s. 6d. net *Oct.* '18

Confessions of a quartermaster, *Wheatley* (E. P.) 2s. 6d. net .....*Jan.* '18

Confessions of a young man, *Moore* (G.) 6s. net *Apr.* '18

Confidence, poems, *Woodhouse* (R. I.) 2s. 6d. net .....*July* '18

Confirmation, *Knight* (A. M.) 3d. net ....*Dec.* '18

Confirmation, *Newbolt* (W. C. E.) 3d. ..*Oct.* '18

Confirmation, Baptism, and the Eucharist, *Gamble* (J.) 3s. 6d., 2s. net .....*Oct.* '18

Confirmation candidates, New companion for, *Sweetapple* (H. D. S.) 8d. net .....*Oct.* '18

Confirmation: for soldiers, &c., *Pearse* (G.) 1½d. net .....*Oct.* '18

Confirmation, Rite of, in rela. to present problems, *Hardman* (O.) 4d.....*Aug.* '18

Confirmation: Soldier in Christ's army, *Price-Devereux* (E. R.) 2d. .....*Jan.* '18

Confirmation: Strength for life's battles, *Hoare* (E.) 2d. .....*Dec.* '17

Contraternity of the Divine Love, Story of the: *Into* the deep. 3s. 6d. net .....*Jan.* '18

Congregational year-book, 1918. 8vo. 8½×5½, pp. 634, 4s. 6d. net, swd. 3s. 6d. net CONGREGATIONAL UNION, *Apr.* '18

Congregationalism and reunion, *Forsyth* (P. T.) 6d. net .....*Aug.* '18

Congregationalism re-examined, *Nightingale* (B.) 6d. net.....*Apr.* '18

Congress of nations, Essay on a, *Ladd* (W.) 8s. 6d. net .....*Feb.* '18

Congreve (George, Rev.)—Treasures of hope for the evening of life. Cr. 8vo. 7½×5, pp 223, 6s. net.....LONGMANS, *Dec.* '18

Coniferous trees for profit and ornament, *Webster* (A. D.) 21s. net .....*Dec.* '18

Conjuring with coins, *Dean* (N.) 1s. 6d. net *Jan.* '18

Conklin (H. M.) see *Partridge* (P. D.) and Conklin.

Connell (Isaac)—The Corn Production Act, 1917, w. intro. and notes, and appendices containing forms, &c. 8¾×5¾, pp. 118, 7s. 6d. net W. GREEN, *July* '18

Connie Morgan with the Mounted, *Hendryx* (J. B.) 6s. net .....*Nov.* '18

Connoisseur (The): an illustrated magazine for collectors. Vol. 49, Sept.-Dec., 1917. Fol. 11¼×8¾, 12s. net.....OFFICE, *May* '18

Connolly (James)—Socialism made easy. 8vo. pp. 28, 2d. (Glasgow: 50, Renfrew St.) SOCIALIST LABOUR PR., *Dec.* '18

Connolly (Margaret) see *Marden* (O. S.) and Connolly.

CONSUMPTIVE

Connor (Ralph)—Black Rock. New ed. Cr. 8vo. 1s. 3d. net .....HODDER & S., *Jan.* '18

Conquering and to conquer, *Weston* (F.) 2s., 1s. net *Mar.* '

Conquest of pain, *Gover* (E. M.) 1s. 6d. net *June* '18

Conrad (Joseph)—Nostromo: a tale of the sea-board. Cr. 8vo. 7½×5, pp. 505, 5s. net DENT, *Jan.* '18

Conrad (Joseph) and Hueffer (Ford Madox)—Romance: a novel. Cheap ed. Cr. 8vo. 6½×4½, pp. 479, 1s. 6d. net..NELSON, *Apr.* '18

Conrad in quest of his youth, *Merrick* (L.) 6s. net *May* '18

Conran (Marcell W. T., Rev.)—Plain instructions in the Christian religion. With an introductory letter to those who use "The Chaplet of Prayer." Cr. 8vo. 7½×5, pp. 47, 1s. net S.P.C.K., *Apr.* '18

Conran (M. W. T.)—The Service of The Chaplet of prayer. 16mo. pp. 16, 2s. net S.P.C.K., *July* '18

Conscience, creeds and critics, *Emmet* (C. W.) 3s. net .....*Aug.* '18

Conscience sake, For, *Bishop* (A.) 6d. ..*Feb.* '18

Conscientious objector, Prob. of the: Prisoners of hope, *Peake* (A. S.) 1s. 6d. net.....*Apr.* '18

Conscientious Objectors (Ctte. on Employment of) —Additional rules. 1d. H M. STATIONERY OFF., *Dec.* '17

Conscientious objectors: Made free in prison, *Mason* (E. W.) 3s. 6d. net .....*Sep.* '18

Conscientious objectors: On two fronts [Friends' ambulance worker; Conscientious objector], *Catchpool* (T. C.) 2s. net .....*July* '18

Conscientious objectors: Record of a Quaker conscience, *Pringle* (C.) 3s. net .....*Sep.* '18

Conscientious objectors. See also *Pacifism*, &c

Consciousness, Origin of, *Strong* (C. A.) 12s. net *Dec.* '18

Conscript "Tich," *Spurr* (J.) 2s. 6d. net *Dec.* '17

Conscription, Groundwork of, *Duffy* (G. G.) 6d. net *June* '18

Conscription, Home rule and, *Plunkett* (Sir H.) 6d. net .....*Aug.* '18

Conscription, Ireland's case against, *De Valera* (E.) 1s. net .....*Oct.* '18

Conscription, Military, Law and prac. of, under the Military Service Acts, 1916–1918, *Hawtin* (W. G.). Pt. 2. 2s. net .....*Aug.* '18

Consecration of sacrifice, *Hogge* (J. M.) Love stronger than death. 1s. 6d. net ....*July* '18

Consolidated Fund—Abstract account, 1916–17. 1d. .....H.M. STATIONERY OFF., *Jan.* '18

Constable (F. C.)—Telergy (the communion o souls). Cr. 8vo. 7½×5, pp. 113, 3s. 6d. net K. PAUL, *Sep.* '18

Constabulary (Royal Irish)—List and directory, Jan. 1918. 1s. 6d. H.M. STATIONERY OFF., *Feb.* '18

Constabulary, Special: Elem. guide to duties of special constables, *Batley* (J. A.) 1s. ..*Oct.* '18

Constantine: King and traitor, *Vaka* (Demetra) 12s. 6d. net .....*Aug.* '18

Constantinople: Secrets of the Bosphorous, *Morgenthau* (H.) 8s. 6d. net .....*Dec.* '18

Constitutional history, English, Outline sketch of, *Adams* (G. B.) 7s. 6d. net.....*May* '18

Constitutional law, American, Essentials of, *Thorpe* (F. N.) 9s. net .....*Mar.* '18

Constitutional law, Canadian, *Lefroy* (A. H. F.) 20s. net .....*Dec.* '18

Constitutional reconstruction of the Empire, *Macdonald* (J. A. M.) 6d. .....*Dec.* '17

Construction, Mod. management applied to, *Hauer* (D. J.) 12s. 6d. net .....*Aug.* '18

Constructive Quarterly. Vol. 5, no. 20. Vol. 6 nos. 21 and 22. Ryl. 8vo. 9½×6½, 3s. net, annual subscr. 10s. MILFORD, *Dec.* '17-*June* '18

Consumptive soldier, Discharged: treatment, &c., *Denman* (T.) 1s. net .....*Jan.* '18

CONTEMPORARY

Contemporary poetry leaflets (The). Ser. A. 8vo. 8¾ × 5½, swd. 1s. net .. E. MACDONALD, *Nov.* '18

Contouring and map-reading, *Wallis* (B. C.) 2s. *Oct.* '18

Contract, Law of war and, *Campbell* (H.) 15s. net *Feb.* '18

Contract, War, Effect of, on, *Mackinnon* (F. D.) 2s. 6d. net .....*Jan.* '18

Contracts (Pre-War)—Report of Ctte. appointed by Bd. of Trade to consider the position of British manufacturers and merchants. 1d. H.M. STATIONERY OFF., *Feb.* '18

Contrat social, Du, *Rousseau* (J. J.) (Vaughan) 5s. net .....*Apr.* '18

Control, Boards of. See *Lunacy.*

Conveyancing, Intro. to, *Elphinstone* (Sir H. W.) (Maw) 25s. net .....*Apr.* '18

Conviction, Psychology of, *Jastrow* (J.) 10s. 6d. net .....*Oct.* '18

Convocation and the Psalter, *Baverstock* (A. H.) 6d. .....*Dec.* '17

Convocation. See also *Canterbury* Convocation; *York* Jl. of C.

Conway (R. S.)—Venetian point of view in Roman history. 8vo. 1s. net MANCHESTER UNIV. PR.; LONGMANS, *Nov.* '18

Conybeare (F.C.) see *Baronian* (S.) and Conybeare.

Conyers (Dorothea)—Aunt Jane and Uncle James. 18mo. 9d. .....HUTCHINSON, *Aug.* '18

Conyers (Dorothea)—The Blighting of Bartram. Cr. 8vo. 7½ × 5, pp. 314, 6s. net METHUEN, *Mar.* '18

Cook (Augusta)—The Whole counsel of God. 8vo. pp. 24, swd. 6d. net..R. BANKS, *Oct.* '18

Cook (Sir Edward)—Literary recreations. Cr 8vo. 7¾ × 5¼, pp. 349, 7s. 6d. net MACMILLAN, *Oct.* '18

Cook book, Liberty, *Stockbridge* (B. E. L.) 7s. 6d. net .....*Sep.* '18

Cooke (Constance C. Radcliffe)—The Cooking box: how to make and use it, together with 80 economical recipes adapted for fireless cookery. Cr. 8vo. 7 × 4¾, pp. 91, swd. 1s. 6d. net NATIONAL SOCIETY'S DEPOSITORY, *Jan.* '18

Cooke (G. A.) ed.—The Book of Joshua, in the Revised Version. Map. Ex. fcap. 8vo. 6½ × 4¼, pp. 258, 2s. 3d. net (*Cambridge Bible for schools and colleges*).....CAMB. UNIV. PR., *Mar.* '18

Cooke (Joseph)—The Great World War: Irlam and Cadishead's part. Illus. 8vo. pp. 271, 2s. 6d. .....(Irlam) AUTHOR, *Dec.* '17

Cooke (Marjorie Benton)—The Threshold: a story. Cr. 8vo. 7½ × 4¾, pp. 320, 6s. net JARROLD, *Sep.* '18

Cooke (W. J.)—Psalms, meditative and militant: new metrical paraphrase. New ed., rev. and enl. Bk. 1. Cr. 8vo. 7½ × 5, pp. 80, 2s. net STOCK, *Mar.* '18

Cookery book, *Byron* (M.) 4s. net .... *Aug.* '18

Cookery book, *Wilkinson* (Mrs.) 1s. 6d. net *Oct.* '18

Cookery bk., Army, New, *Featherstone* (Mrs. W. A.) 1s. 3d. net .....*Oct.* '18

Cookery book, *County.* 5d. net .....*May* '18

Cookery book, Economic, *Redington* (J.) 2s. net *Mar.* '18

Cookery book, *Gardale* 1s. 3d. net ....*Sep.* '18

Cookery bk., Just a little, *Dring* (E. A.) 1s. *June* '18

Cookery book, Meatless, *Wingfield* (K.) 1s. 6d., 1s. 3d. net .....*May* '18

Cookery book, Nautical, *Adkins* (T. F.) 2s. 6d. net *Apr.* '18

Cookery bk., Victory, *Peel* (Mrs. C. S.) and Kriens (I.) 5s. net .....*Nov.* '18

Cookery: Cake book, *Byron* (M.) 4s. net..*Aug.* '18

Cookery, Commonwealth bk. of, *Palmer* (M. V.) 2s. 6d. net .....*July* '18

Cookery: "Daily Mail" War recipes, *Peel* (Mrs. C. S.) 1s. 6d. net .....*Oct.* '18

COOPER

Cookery: Dinners, Recipes for war time, *Gardale.* 2d. net .....*Sep.* '18

Cookery: Fruit bottling and preserving, *Beckett* (Mrs. E.) 9d. net ..... *Aug.* '18

Cookery: Hay box and its uses, *Hawkins* (A.) 4d. net .....*Nov.* '18

Cookery, How-to-save, *Byron* (M.) 4s. net *July* '18

Cookery: Jam book, *Byron* (M.) 4s. net..*Aug.* '18

Cookery: Jam-making, Sugarless, pulping, bottling, drying, &c., *Wyldon* (H.) 1s. net *July* '18

Cookery, Meatless and less-meat, *Lees-Dods* (M.) 1s. 6d. net .....*Mar.* '18

Cookery: Meatless menus, *Arm* (A.) 1s., 1s. 3d. net .....*Jan., June* '18

Cookery: Meatless menus, Economical, *Arm* (A.) 4d. net .....*June* '18

Cookery: Pickles and preserves, *Home*-made, garnishings, flavourings, home-brewed wines, &c.: recipes collected by "Anne Amateur." 9d. net.....*Nov.* '18

Cookery: Pudding bk., *Byron* (M.) 4s. net *July* '18

Cookery: Ratione receipts, *Christie* (E. R.) *July* '18

Cookery: Rations bk.: 650 recipes, *Byron* (M.) 4s. net .....*July* '18

Cookery: *Savings* and savoury dishes. 2s. net *May* '18

Cookery, Simple, for the people, *Senn* (C. H.) 1½d. *Apr.* '18

Cookery: Soup, oysters and surprises, *Guest* (Hon. Mrs. L.) 1s. net .....*May* '18

Cookery under rations, *Mitchell* (M. M.) 2s. net *June* '18

Cookery: Vegetable bk., incl. meatless cookery supp., *Byron* (M.) 4s. net .....*Sep.* '18

Cookery: Vegetables, How to cook, *Senn* (C. H.) 2s. 6d. net .....*Feb.* '18

Cookery: War food and how to cook it, *De Lissa* (N. R.) 1s. net.....*Apr.* '18

Cookery: Wheatless and meatless days, *Partridge* (P. D.) and Conklin (H. M.) 5s. net *May* '18

Cooking apparatus, Fuel economy in, *Barker* (A.H.) 1s. 6d. net .....*Oct.* '18

Cooking box: how to make and use it, *Cooke* (C. C. R.) 1s. 6d. net .....*Jan.* '18

Cooking in stoneware, *Senn* (C. H.) 9d. net *June* '18

Cooking recipes, Soldier's simple, *Noel* (Maj. and Mrs. J.) 6d. net.....*Aug.* '18

Coolidge (A.)—Adenoids and tonsils. Cr. 8vo. 7 × 4½, pp. 46, 2s. 6d. net (*Harvard Health talks*) .....MILFORD, *Jan.* '18

Coomaraswamy (Ananda)—The Dance of Siva: fourteen Indian essays. 10 × 6½, pp. 140, 12s. 6d. .....LUZAC, *Aug.* '18

Coombs (Henry)—A Series of original monologues. 8vo. pp. 32, 9d. net REYNOLDS, *Aug.* '18

Cooper (Alfred J.)—Solectrics: a theory explaining the causes of tempests, seismic and volcanic disturbances, and other natural phenomena. New ed. 9¾ × 6¼, pp. 214, 6s. J. D. POTTER, *Feb.* '18

Cooper (E. A.) see *Moor* (C. G.) and Cooper.

Cooper (Eric, Maj.)—Tommies of the line, and other poems. Cr. 8vo. 7½ × 5, pp. 126, 3s. 6d. net .....JENKINS, *Apr.* '18

Cooper (I. C. G.) see *Attwood* (E. L.) and Cooper.

Cooper (Irving S.)—Reincarnation: the hope of the world. 7 × 4¼, pp. 121, 1s. 6d. net (*Little bks. on theosophy*) THEOSOPHICAL PUBG. HOUSE, *May* '18

Cooper (J.)—Analytical and critical bibliography of the tribes of Tierra del Fuego and adjacent territory. Illus. 8vo. 9¼ × 6, pp. 236, 4s. 6d. net (*Bulletin. Bureau of American Ethnology*) WESLEY, *Nov.* '18

Cooper (James, Very Rev.)—Reunion: a voice from Scotland. Cr. 8vo. 7¾ × 5, pp. 128, 3s. net R. SCOTT, *Oct.* '18

COOPER

Cooper (John Butler)—Leg-bail. Cr. 8vo. 7½×5, pp. 288, 6s. net .....HODDER & S., *Nov.* '18
Cooper (W. Omer-) see *Omer-Cooper.*
Co-operation in Danish agriculture, *Faber* (H.) 8s. 6d. net .....*June* '18
Co-operation or chaos [sociology], *Rowntree* (M. L.) 6d. net .....*Jan.* '18
Co-operative marketing, *Cumberland* (W. W.) 6s. 6d. net .....*Jan.* '18
Co-operative organisation: Rural reconstruction in Ireland, *Smith-Gordon* (L.) and Staples (L. C.) 7s. 6d. net .....*Jan.* '18
Co-operative Union, Ltd., *Madams* (J. P.) *Jan.* '18
Copenhagen Porcelain, Royal, Chats on, *Hayden* (A.) 10s. 6d. net.....*Dec.* '18
Copestake (Beatrice M. Goodall-) see *Goodall-Copestake.*

Copplestone (Bennet)—Jitny and the boys. Cr. 8vo. 7½×5, pp. 311, 5s. net J. MURRAY, *Feb.* '18

Copplestone (Bennet)—The Secret of the Navy: what it is and what we owe to it. Cr. 8vo. 8×5½, pp. 333, 7s. 6d. net J. MURRAY, *July* '18
Copts of Egypt: Modern sons of the Pharaohs. *Leeder* (S. H.) 16s. net .....*June* '18
Coram, Thomas, *Compston* (H. F. B.) 3s. 6d. net *Nov.* '18

Corbett (Elizabeth F.)—Cecily and the wide world: a novel of American life to-day. Cr. 8vo. 7¾×5, pp. 288, 6s. 9d. net HURST & B., *Oct.* '18

Corbett (Sir Julian S.)—England in the Seven Years' War: a study in combined strategy. New impr. 2 vols. 8vo. 8×5½, pp. 487, 416, 21s. net .....LONGMANS, *June* '18

Corbett (Sir Julian)—The League of Nations and freedom of the seas. Cr. 8vo. 7¼×4¾, pp. 16, swd. 3d. net .....MILFORD, *Aug.* '18

Corbin (Thomas W.)—Electricity. Cr. 8vo. 7¼×4¾, pp. 127, 2s. net, swd. 1s. 6d. net ("*How does it work*" *ser.*) .....PEARSON, *May* '18

Corbin (Thomas W.)—Modern engines. 4th ed. Cr. 8vo. 7×5, pp. 135, 2s. net, swd. 1s. 6d. net ("*How does it work*" *ser.*) PEARSON, *Aug.* '18

Corbin (T. W.)—Wires and wireless: electricity as applied to telegraphs. 4th ed. 12mo. pp. 128, 2s. net, swd. 1s. 6d. net ("*How does it work*" *ser.*) .....PEARSON, *July* '18

Cordeux (K. M.)—The Romance of Mary the Blessed. Cr. 8vo. 7½×5, pp. 156, 3s. 6d. net R. SCOTT, *Dec.* '17
Cordwainer Ward in the City of London, *Knight* (A. C.) 4s. 6d. net.....*Jan.* '18

Corelli (Marie)—The Young Diana: an experiment of the future: a romance. Cr. 8vo. 7½×5, pp. 320, 6s. 9d. net HUTCHINSON, *Oct.* '18
Corinthians, 1st, 15th chapter: Picture of the Resurrection, *Gray* (J. M.) 2s. net ....*Apr.* '18

Corkery (Daniel)—The Threshold of quiet. 8vo. 8×5¼, pp. 310, 6s. net TALBOT PR.; UNWIN, *Feb.* '18

Corkey (Ethel)—The Way of the hundred stars. Cr. 8vo. 7½×5, pp. 351, 6s. net R.T.S., *Apr.* '18

Corkey (William, Rev.)—The Church of Rome and Irish unrest: how hatred of Britain is taught in Irish schools. 7¾×5, pp. 42, 3d. (Edinburgh: 4, Scotsman Bldgs., Market St.) WM. BISHOP, *June* '18
Corn from olde fieldes, *Brougham* (Eleanor M.) 7s. 6d. net .....*Sep.* '18
Corn Production Act, 1917, *Connell* (I.) 7s. 6d. net *July* '18
Corn Production Act, 1917, annotated and explained, *Spencer* (A. J.) 5s. .....*Apr.* '18
Cornell Univ. Lib., Cata. of runic literature, Fiske Icelandic Collection, *Hermannsson* (H.) 3s. net .....*Feb.* '18

Corner (Alfred)—Mutual aid in food production and distribution. Cr. 8vo. pp. 36, 6d. net HEADLEY, *Feb.* '18

COUNSEL

Corner (William)—Some reasons for steadfastness. 6¼×4, pp. 40, 3d. (3, Ann St., Hillhead, Glasgow) AUTHOR, *June* '18

Cornford (L. Cope)—The British Navy, the Navy Vigilant. Illus. 18mo. 6¾×4½, pp. 216, 2s. net .....MACMILLAN, *Dec.* '18

Cornford (L. Cope)—The Merchant seaman in war. Foreword by Adm. Sir John R. Jellicoe. Cr. 8vo. 7½×5, pp. 320, 6s. net HODDER & S., *Jan.* '18

Cornish (Gerald Warre)—Beneath the surface, and other stories. Cr. 8vo. 7¾×5, pp. 373, 5s. net .....RICHARDS, *Feb.* '18

Cornish (Vaughan)—The Strategic geography of the Great Powers. Cr. 8vo. 7¼×4¾, pp. 122, swd. 2s. net .....PHILIP, *July* '18

Cornwall (Duchy of)—Acct. of receipts and disbursements, 1917. 1d. H.M. STATIONERY OFF., *Apr.* '18
Cornwall, Early tours in Devon and, *Chope* (R. P.) 10s. 6d. net .....*Sep.* '18
Cornwall in general and Fowey in particular, *Levey* (S.) 2s. 6d.....*Oct.* '18

Cortis-Stamford (Florence)—The Man that God kissed, and other sketches. 8vo. 7¾×5¼, 2s. 6d. net.....GOWANS & GRAY, *Nov.* '18

Corwin (E. S.)—The President's control of foreign relations. Demy 8vo. 8½×5¾, pp. 216, 6s. 6d. net .....MILFORD, *Feb.* '18
Cosmic law in ancient thought, *Davids* (T. W. R.) 1s. net .....*May* '18
Cosmological science: Theou Sophia, *Sampson* (H. E.). Foundations. 8s. 6d. net..*Dec.* '18
Cosmology, Hegelian, Studies in, *McTaggart* (J. McT. E.) 8s. net .....*Apr.* '18
Cosmos, Glimpses of the, *Ward* (L. F.) Vol. 6. 12s. 6d. net .....*May* '18
Cossack: romance, *Mandelstamm* (V.) 5s. net *Apr.* '18

Coster (Charles de)—The Legend of the glorious adventures of Tyl Ulenspiegel in the land of Flanders and elsewhere. Tr. fr. French by Geoffrey Whitworth. 20 woodcuts by Albert Delstanche. Sma. fcap. 4to. 8¾×6¼, pp. 303, 7s. 6d. net; presentation ed., 12s. 6d. net; ed. de luxe (10 copies) parchment gilt, 126s. net .....CHATTO & W., *Oct.* '18
Cot 5, &c., *Knoblock* (E.) 1s. 6d. net....*Dec.* '17

Cottager and Artisan (The). Vol. 59, 1918. Fol. 12¾×9¾, pp. 145, 3s. net..R.T.S., *Dec.* '18
Cotton, *Bigwood* (G.) 6s. 6d. net.....*Dec.* '18
Cotton, Forecasting yield and price of, *Moore* (H. L.) 12s. 6d. net.....*Dec.* '18
Cotton spinning, Students', *Nasmith* (J.) 10s. 6d. net .....*Oct.* '18
Couch (Sir A. T. Quiller-) see *Quiller-Couch.*
Couch (M. Quiller-) see *Quiller-Couch.*

Couling (S.)—The Encyclopaedia Sinica. Cr. 4to. 10¾×8, pp. 634, 42s. net..MILFORD, *June* '18

Coulson (Leslie)—From an outpost, and other poems. 4th impr. (3rd ed.) Cr. 8vo. 7×4¼, pp. 56, 2s. 6d. net ....E. MACDONALD, *June* '18

Coulter (J. M. and M. C.)—Plant genetics. Illus. Cr. 8vo. 7⅝×5⅛, pp. 224, 7s. net CAMB. UNIV. PR., *Sep.* '18

Coulton (G. G.)—The Case for compulsory military service. 8vo. 8×5½, pp. 388, 7s. 6d. net MACMILLAN, *Jan.* '18

Coulton (G. G.) ed.—Social life in Britain from the Conquest to the Reformation. Illus. Demy 8vo. 9×5¾, pp. 556, 15s. net CAMB. UNIV. PR., *Jan.* '18

Councilman (W. T.) and Lambert (R. A.)—The Medical report of the Rice Expedition to Brazil. Demy 8vo. 9½×6¼, pp. 132, 5s. 6d. net MILFORD, *Aug.* '18
Counsel of European nations, *Cock* (R.) 1s. net *July* '18

Counter-attack, poems, *Sassoon* (S.) 2s. 6d. net *July* '18

Counterbalance, The, *Trent* (Paul) 5s. net *Sep.* '18

Country banker, *Rae* (G.) 6s. net.....*Nov.* '18

"Country Clergyman"—*Faerie* tales from Bible story. 5s. net .....*Nov.* '18

Country days, A Year of: Homeland, *Izzard* (P. W. D.) 7s. 6d. net .....*Sep.* '18

Country of no woman's land (The). By "A British Woman." 7¼×4¾, pp. 21, 1s. net STOCKWELL, *June* '18

Country weekly, *Bing* (P. C.) 7s. 6d. net *Mar.* '18

County cookery book. War ed., 1918. (22nd ed.) 8vo. 8¼×5½, pp. 72, swd. 5d. net W. E. CLEGG; SIMPKIN, *May* '18

County Court diary, *Smith's*, 1918. 10s. 6d. net *Feb.* '18

County Court practice, *Yearly*, 1918. 25s. net *Feb.* '18

County Courts practice, *Annual*, 1918. 25s. net *Feb.* '18

County Pennant, *Heyliger* (W.) 6s. net ..*Dec.* '17

Courage, poems, *Owley* (J.) 3d. net ....*Oct.* '18

Course of my ship, *Page* (G.) and Foster-Melliar (R. A.) 7s. net .....*Oct.* '18

Course of six lantern services on lessons of the war. 2nd ed. 8vo. pp. 124, 2s. 6d. (37, King St., W.C. 2) NEWTON & CO., *June* '18

Court, &c., guide, *Boyle's*. Jan., May, 1918. Ea. 5s. net .....*Jan., May* '18

Court-martial, From crime to, *Harry* (E.) 2s. 6d. net ..... *Apr.* '18

Courtney (J. M.)—As the leaves fall, and other poems written in France. Cr. 8vo. 7½×5¼, pp. 61, 3s. 6d. net .....E. MACDONALD, *Nov.* '18

Courtney (Lord, of Penwith)—The Diary of a Church-goer. Cr. 8vo. 7½×5, pp. 241, 5s. net MACMILLAN, *Nov.* '18

Courtney (R. A.)—The Evolution of the wheel cross. 8vo. Priv. printed (Trenance, Penzance) AUTHOR, *Dec.* '18

Courtney (R. A.)—The Hill and the circle. 8vo. Priv. printed .....AUTHOR, *Dec.* '18

Courtney (R. A.)—The Holy well and the water of life. 8vo. pp. 110. Priv. printed AUTHOR, *Mar.* '18

Courtney (R. A.)—A Passell of oulde traade. 8vo. Priv. printed .....AUTHOR, *Dec.* '18

Courtney (W. L.)—Old saws and modern instances. 8vo. 9×6, pp. 276, 10s. 6d. net CHAPMAN & H., *Oct.* '18

Courtney (W. L. and J. E.)—Pillars of Empire: studies and impressions. Drawings by Clive Gardiner. 8vo. 9×6, pp. 331, 15s. net JARROLDS, *Dec.* 18

Courtois-Suffit (M.) and Giroux (R.)—The Abnormal forms of tetanus. Pref. by Prof. F. Widal. Ed. by Surgeon-Gen. Sir David Bruce and F. Golla. Cr. 8vo. 7½×5, pp. 249, 6s. net (*Military medical manuals*) UNIV. OF LONDON PR., *Mar.* '18

Courts (Emergency Powers) Acts, 1914–17, *Bolton* (A. D.) 2s. 6d. net.....*June* '18

Courts (Emergency Powers) Acts, 1914-1917 (The): full text of four Acts, w. notes, explan. comments, decisions, rules and forms. By the Editors of "Law Notes." 2nd ed. 8vo. "LAW NOTES," *Oct.* '18

Courts-martial, District, Prep. of cases for, *Cox* (W. F.) 5s. net .....*July* '18

Courtship of Morrice Buckler, *Mason* (A. E. W.) 1s. 6d. net .....*Apr.* '18

Courville (E. H.)—Coins and their values: a prac. guide to values and characteristics of coins and medals of note, based on actual auction catalogues of sales held betw. Jan. and Dec., 1917. [To be published annually.] Vol. 1. Illus. 7×4¾, pp. 143, 15s. net (Lyncombe, Friern Park, N. 12) AUTHOR, *Mar.* '18

Cousin from Canada, *Wynne* (M.) 2s. 6d. net *Oct.* '18

Cousin Julia, *Flandrau* (G. H.) 6s. net ..*Dec.* '17

Coutts (John)—Homely thoughts on the quest in search of truth and grace, as revealed to men in experience, philosophy, science, and religion. 7¼×5, pp. 128, 6d. (36, Hardy-terr., Wood-green, N.) G. LYAL, *Jan.* '18

Covenant of peace, *Brailsford* (H. N.) 7d. net *Nov.* '18

Coventry (Richard)—The Hills of sunset. 8vo. 8¾×5, pp. 320, 7s. net .....LONG, *Nov.* '18

Cow, Mastitis of the, *Wall* (S.) 12s. 6d. net *Dec.* '18

Cowan (C. G. A.) comp.—Chemical and drug trades: an adaptation of Pitman's shorthand to the requirements of correspondence in the chemical and drug trades, &c. 6½×4, pp. 77, 2s. net (*Shorthand Writers' phrase books and guides*) .....PITMAN, *June* '18

Cowen (Hettie Broadbent)—What is war? and two other essays. Cr. 8vo. 7×4¾, pp. 38, swd. 9d. net .....CURSITOR PUBG. CO., *Nov.* '18

Cowie (George)—Artificial manures for allotments and gardens. 8vo. 8½×5½, pp. 16, swd. 6d. (57–59, Lugdate Hill, E.C. 4) MUNRO PR., *Mar.* '18

Cowley (Herbert)—Storing vegetables and fruits; w. chapters on drying in the oven and by the kitchen fire. Cr. 8vo. 7×4¾, pp. 32, swd. 9d. net....."COUNTRY LIFE," *Dec.* '18

Cowley (W. L.) and Levy (H.)—Aeronautics in theory and experiment. 8¾×5½, pp. 296, 16s. net .....ARNOLD, *Apr.* '18

Cowper (E. E.)—The Black dog's rider. Cr. 8vo. 7¾×5, pp. 327, 5s. net ....S.P.C.K., *Oct.* '18

Cows, cow-houses and milk, *Mayall* (G.) 3s. 6d. net .....*May* '18

Cows, Register of dairy, &c., *Agriculture* and Fisheries (Bd. of) Vol. 1. 2s. .....*July* '18

Cox (John Charles)—Gloucestershire. 2nd ed. 8vo. pp. 244, 4s. net (*Little guides*) METHUEN, *Sep.* '18

Cox (K.)—Concerning painting. Illus. Cr. 8vo. 8s. 6d. net .....BATSFORD, *July* '18

Cox (R. Hippisley) and others—Public kitchens: their organisation and importance. Cr. 8vo. 7¼×4¾, pp. 37, swd. 6d. net SIMPKIN, *Jan.* '18

Cox (S. Herbert)—Prospecting for minerals: a prac. hdbk. 7th ed. Cr. 8vo. 7¾×5¼, pp. 271, 5s. net (*Scientific text-books*)..GRIFFIN, *June* '18

Cox (W. L. Paige)—The Proportion of the Faith: a sermon. 7×4¾, pp. 15, 6d. net PHILLIPSON & GOLDER, *July* '18

Cox (William F.)—Guide to the preparation of cases for district courts-martial, &c. 2nd ed. 4to. pp. 107, 5s. net ....GALE & P., *July* '18

Coxhead (G. E. S.)—The Younger branch: sketches of a cadet camp. Cr. 8vo. 7½×5, pp. 212, 3s. 6d. net.....MELROSE, *Mar.* '18

Coxon (Mrs. Sidney) see *Hine* (M.)

Cracks and clavers, *MacNicoll* (G.) 3s.6d. *Dec.* '17

Cradle of mankind: E. Kurdistan, *Wigram* (W. A. and E. T. A.) 12s. 6d. net .....*Jan.* '18

Cradock (Mrs. H. C.)—Josephine is busy. Illus. by Honor C. Appleton. Fol. 10¼×7¼, pp. 63, 4s. 6d. net ..... BLACKIE, *Oct.* '18

Craft of thy Caduceus (The). By "Exact Thinker." 8vo. pp. 108, 5s. (6, Walton Place, S.W. 3) "THOUGHT VALUES," *Dec.* '18

Crafts and obedience, Essay on, *Mairet* (P. A. and E.) 6d. net .....*Oct.* '18

Craftsmen, Early American, *Draper* (W. A.) 12s. 6d. net .....*July* '18

CRAIG

Craig (A. F.)—A Merry multiplication table. Illus. by Mary H. A. McLardie. 7¾×11, 1s. 6d. net ..... MENZIES, *Dec.* '17

Craig (Charles F.)—The Wassermann test. 8vo. pp. 239 ..... KIMPTON, *Oct.* '18

Craig (Esther)—Dear England, and other poems. 8vo. pp. 16, 8d. net ..... STOCKWELL, *Nov.* '18

Craig (L.)—"A Glad, glad time in England," and other verse. 7¼×5, pp. 15, 6d. net STOCKWELL, *Oct.* '18

Craig (Matthew)—Maktoub: a romance of French North Africa. 7½×5, pp. 424, 6s. PUTNAM, *May* '18

Craig (Walter Lennox)—Sterling decimal coinage: a colonial plea for modernizing our money. Cr. 8vo. 7×5, pp. 143, swd. 2s. 6d. net E. WILSON, *June* '18

Cram (R. A.)—The Substance of Gothic: six lectures on the development of architecture from Charlemagne to Henry VIII. Cr. 8vo. 6s. 6d. net ..... BATSFORD, *July* '18

Cramb (J. A.) ("J. A. Revermort")—Schönbrunn: a romance of Napoleon. Cr. 8vo. 7½×5, pp. 451, 6s. net ..... PUTNAM, *Nov.* '18

Crane (D. B.)—Chrysanthemums for greenhouse and garden. 3rd ed. Ed. by T. W. Sanders. Cr. 8vo. pp. 128, 3s. 6d. net COLLINGRIDGE, *July* '18

Craven (J. B.)—The Esoteric studies of Robert Leighton, D.D., Bishop of Dunblane and Commendator of Glasgow. With intro. on esoteric studies in Scotland. Cr. 8vo. 7½×5, pp. 43, 2s. 6d. "SCOTTISH CHRONICLE," *Oct.* '18

Crawford (F. Marion)—Zoroaster. 8vo. pp. 319, 1s. 6d. net ..... NELSON, *Aug.* '18

Crawford (Mrs. Maynard) see *Baker* (Amy J.)

Crawford (W. J.)—Some practical hints for those investigating the phenomena of spiritualism. Cr. 8vo. 7×4½, pp. 28, 6d. net WATKINS, *May* '18

Crawley (Rawdon)—Cribbage. 32mo. pp. 28, 6d. net ..... C. GOODALL & SON, *Dec.* '17

Crawley (Rawdon)—Whist for all players. New ed. 32mo. pp. 27, 6d. net C. GOODALL & SON, *Dec.* '17

Crawley: Two Sussex parishes, *Leon* (H. M.) and MacLachlan (H. G.) 6d. ..... *Apr.* '18

Crawshay-Williams (Eliot)—The Gutter and the stars. Cr. 8vo. 7½×5½, pp. 86, 5s. net E. MACDONALD, *Aug.* '18

Creagh (Sir O'Moore, Gen.)—Indian studies. 8vo. 8¾×5¾, pp. 320, 16s. net HUTCHINSON, *Dec.* '18

Creation, Problem of, *Mercer* (J. E.) 7s. 6d. net *Dec.* '17

Credit, State, and banking, *Benson* (R.) 5s. net *Nov.* '18

Creed, The, *Chelmsford* (Bishop of) 3d. .. *Oct.* '18

Creeds and critics, *Holland* (H. S.) 5s. net *Oct.* '18

Creeds: poem, *Keble* (J. A.) 9s. ..... *Oct.* '18

Crees (J. H. E.)—George Meredith: a study of his works and personality. Cr. 8vo. 7¾×5, pp. 247, 6s. net ..... BLACKWELL, *July* '18

Cremer (P. T.)—The Cremer-unit system of handwriting: explanatory manual for teachers. 4to. pp. 45, 3s. 6d. net BROWNE & N.; SIMPKIN, *May* '18

Crescent and Iron Cross, *Benson* (E. F.) 5s. net *Jan.* '18

Crescent moon, *Young* (F. B.) 6s. net .... *Mar.* '18

Cressy (Edward)—All about engines. 8¼×6, pp. 367, 6s. net ..... CASSELL, *Jan.* '18

Creswell (H. B.)—Thomas settles down. Cr. 8vo. 7½×5, pp. 344, 6s. net ..... NISBET, *Dec.* '18

Crevequer (S. Michael)—Leaves on the wind. Cr. 8vo. swd. 1s. net TALBOT PR.; UNWIN, *Dec.* '18

CROPPER

Crew (Albert)—The Conduct of, and procedure at, public and company meetings. 4th ed. Cr. 8vo. 7½×4¾, pp. 239, 3s. 6d. net JORDAN, *Sep.* '18

Crewe (H. T.) ed.—*Practical* electrician's pocket-bk., 1918, 1s. 6d., 2s. 6d. net ..... *Jan.* '18

Crewe (Marquess of) intro.—*Problems* of reconstruction. 8s. 6d. net ..... *June* '18

Cribbage, *Crawley* (R.) 6d. net ..... *Dec.* '17

Cricket companion, *Ayres'*, 1918. 6d. .. *Jan.* '18

Cricketers' almanack, John *Wisden's*, 1918. 3s. 4d. 2s. net ..... *Feb.* '18

Cricketer's companion, *Currie* (F. D.) 4s. 6d. net *June* '18

Crime (The) (Das Verbrechen). By the author of "J'accuse." Trans. by Alexander Gray. Vol. 2, Antecedents of the crime. Vol. 3, Warraims. 8vo. 9×5¾, pp. 464, 360, ea. 10s. 6d. net HODDER & S., *July, Sep.* '18

Crime, *Master* of: Charles Williams. 2s. 6d. net *Nov.* '18

Crime to court-martial, From, *Harry* (E.) 2s. 6d. net ..... *Apr.* '18

Criminal cases, Pleading, evidence and practice in, *Archbold's* (Roome; Ross) 40s. net .... *Apr.* '18

Criminals, Book of remarkable, *Irving* (H. B.) 7s. 6d. net ..... *Mar.* '18

Cripplegate, &c., *Ryan* (E. K. W.) 2s. net *Jan.* '18

Cripps-Day (F. H.)—The History of the tournament in England and in France. Illus. 8vo. 9½×6¾, pp. 258, 25s. net .. QUARITCH, *Oct.* '18

Criticism, *Howe* (P. P.) 1s. net ..... *Feb.* '18

Criticism, Essays in, *Arnold* (M.) (Miles; Smith) 3s. 6d. net ..... *July* '18

Critique of pure reason, Kant's, Commentary to, *Smith* (N. K.) 21s. net ..... *Apr.* '18

Croce, Benedetto, Philosophy of, *Carr* (H. W.) 7s. 6d. net ..... *Jan.* '18

Crocker (Walter J.)—Veterinary post-mortem technic. 16s. net ..... LIPPINCOTT, *Apr.* '18

Crockett (S. R.)—Cinderella. 8vo. pp. 383, 1s. 6d. net ..... NELSON, *Aug.* '18

Croft (Guy Glendower) comp.—Some 1918 reflections. Cr. 8vo. 7¼×4¾, pp. 100, swd. 2s. 6d. net ..... SIMPKIN, *Dec.* '18

Crofton (W. M.)—Therapeutic immunisation: theory and practice. Cr. 8vo. 7s. 6d. net CHURCHILL, *Jan.* '18

Crofts (H. Ernest, Rev.)—What's wrong with the Church of England? 7½×5, pp. 63, 3s. net SKEFFINGTON, *Nov.* '18

Croisilles (Henry) see *Malherbe* (H.)

Croker (B. M.)—Bridget. Cr. 8vo. 7¾×5, pp. 296, 6s. net ..... HUTCHINSON, *Aug.* '18

Croker (B. M.)—Married or single. 8vo. pp. 380, 1s. 6d. net ..... NELSON, *Aug.* '18

Croker (B. M.)—A Rolling stone. Cheap ed. Cr. 8vo. 7½×4¾, pp. 382, 1s. 6d. net NELSON, *Apr.* '18

Cromer (Earl of) and others—After-War problems, *Dawson* (W. H.) 7s. 6d. net .... *Jan.* '18

Cromer, Evelyn, Earl of: memoir, *Sanderson* (Lord) 1s. 6d. net ..... *Jan.* '18

Cronin (Bernard)—The Coastlanders. Cr. 8vo. 7½×5, pp. 313, 6s. net HODDER & S., *Oct.* '18

Crook (Charles Williamson)—English spelling and pronunciation. 8vo. pp. 128, 1s. 8d. NISBET, *May* '18

Crook (C. W.)—Essentials of English in composition. Bk. VI. 8vo. 8¼×5¼, pp. 96, 9d. net WHEATON, *Oct.* '18

Croom-Johnson (Norman)—The Life of Abraham Lincoln. 7¼×4¾, pp. 47, 3d. net (*Great men ser.*) ..... STEAD, *Nov.* '18

[**Cropper** (L. Cuthbert)]—Key to "Book-keeping and accounts." 8vo. 8¾×5½, pp. 736, 25s. MACDONALD & E., *Oct.* '18

Crosfield (Sir Arthur H.)—Brave words for brave men. Collated by A. H. C. 32mo. 4¼×2¾, pp. 80, swd. 6d.
(41, West Hill, Highgate, N. 6) AUTHOR, *Apr.* '18

Cross (C. F.) and others—Cellulose: an outline of the chemistry of the structural elements of plants, w. ref. to their natural history and industrial uses. New impr., w. supplement. Cr. 8vo. 7¾×5½, pp. 367, 14s. net
LONGMANS, *Apr.* '18

Cross, E. Richard: a biographical sketch, with literary papers and religious and political addresses, selected by Marion Wilkinson. Cr. 8vo. 8×5½, pp. 244, 5s. net DENT, *Dec.* '17

Cross (G.)—What is Christianity? a study of rival interpretations. 12mo. 7¾×5¼, pp. 224, 4s. 6d. net .....CAMB. UNIV. PR., *May* '18

Cross (Victoria)—The Eternal fires. 8vo. pp. 242, 2s. net .....LAURIE, *Apr.* '18

Cross (Victoria)—Five nights. Ppr. ed. 7×4¾, pp. 239, 2s. net.....LAURIE, *Aug.* '18

Cross (Victoria)—Self and the other. 7¼×4¾, pp. 240, 2s. net .....LAURIE, *Oct.* '18

Cross currents, *Urquhart* (P.) 5s. net....*Feb.* '18

Cross, Language of the: addresses, *Williams* (J. H.) 2s. 6d. net.....*Mar.* '18

Cross of heart's desire, *Pahlow* (G.) 5s. net *Apr.* '18

Cross, The: studies in the Sacred Passion, *Brett* (J.) 3s. 6d. net .....*Feb.* '18

Cross, *Way* of the. Engravings by Eric Gill. 2s. 6d. net .....*Dec.* '17

Cross, Wheel, Evolution of the, *Courtney* (R. A.) Priv. printed. .....*Dec.* '18

Crossen (Harry Sturgeon)—Diseases of women. 4th ed., rev. and enl. Illus. 8vo. pp. 1160
KIMPTON, *May* '18

Crossley (F. H.) see *Howard* (F. E.) and Crossley.

Crowe (J. H. V., Brig.-Gen.)—General Smuts' Campaign in East Africa. Intro. by Lieut.-Gen. the Rt. Hon. J. C. Smuts. Demy 8vo. 9×5¾, pp. 297, 10s. 6d. net J. MURRAY, *July* '18

Crown Agents for the Colonies—Accounts of Office Funds, 1916. 2d.
H.M. STATIONERY OFF., *Nov.* '17

Crown of sorrow, *Goodier* (A.) 2s. 6d. net *Oct.* '18

Crown office—Members holding office under the Crown: Ret. giving names, amount (if any) received by each placeman, and date of appointment. 1d. H.M. STATIONERY OFF., *June* '18

Crowther (E. Philpot-) see *Philpot-Crowther.*

Crowther (J. A.)—The Life and discoveries of Michael Faraday. Cr. 8vo. 7¼×4¾, pp. 72, 2s. net, swd. 1s. net (*Pioneers of progress: Men of science*) .....S.P.C.K., *Nov.* '18

Crucifix Corner, *Williamson* (C. N. and A. M.) 6s. net .....*Sep.* '18

Crucifix, Feast of the: Augustinian legend, *Robinson* (G.) 1s. 6d. net.....*Mar.* '18

Cruise of the "Cachalot," *Bullen* (F. T.) 2s. net *Mar.* '18

Crump (Geoffrey Herbert)—Mattins and other poems. Cr. 8vo. 7½×5, pp. 58, 2s. 6d. net
E. MACDONALD, *May* '18

Crusaders: play, *McCarthy* (J. B.) 1s. net *July* '18

Crusading at Anzac, *Silas* (E.) 1s. net....*Dec.* '18

Crying need of the age fulfilled (The). 7¼×4¾, pp. 20, 2d. (4, Star St., W. 2)
AHMADIA MOVEMENT, *May* '18

Cubic and square measurer, *Hoppus's.* 1s. 8d. net *Jan.* '18

Culley (Christopher)—Lily of the alley. Cr. 8vo. 7¾×5, pp. 324, 6s. net .....CASSELL, *June* '18

Cullis (C. E.)—Matrices and determinoids. Vol. 2. La. cr. 8vo. 10⅛×6¾, pp. 580, 42s. net (*Univ. of Calcutta Readership Lectures*)
CAMB. UNIV. PR., *Sep.* '18

Cullum (Ridgwell)—The Law of the gun. Cr. 8vo. 7¾×5, pp. 315, 7s. net CHAPMAN & H., *Sep.* '18

Cumber (Q.) *See* "Q. Cumber."

Cumberland, Richard: his life and dramatic works, *Williams* (S. T.) 12s. 6d. net....*Jan.* '18

Cumberland (Stuart)—That other world: personal experiences of mystics and their mysticism. 8vo. pp. 253, 10s. 6d. net RICHARDS, *July* '18

Cumberland (W. W.)—Co-operative marketing: its advantages as exemplified in the California Fruit Growers' Exchange. Demy 8vo. 8½×5½, pp. 234, 6s. 6d. net .....MILFORD, *Jan.* '18

Cumberland's Income tax tables, 1918–19. 8vo. 1s. net. (York: Little Stonegate)
COULTAS & VOLANS, *May* '18

Cundall (Frank) see *Ford* (J. C.) and Cundall.

Cunningham (Bryssou)—A Treatise on the principles and practice of harbour engineering. 2nd ed. 8vo. 9¼×6¼, pp. 393, 25s. net
C. GRIFFIN, *Apr.* '18

Cunningham (D. J.)—Cunningham's Text-book of anatomy. Ed. by A. Robinson. 4th ed., 3rd impr., rev. Illus. fr. orig. drawings. Ryl. 8vo. 10¼×6½, pp. 1621, 35s. net
FROWDE AND HODDER & S., *Feb.* '18

Cunningham (D. J.)—Manual of practical anatomy. Rev. and ed. by Arthur Robinson. 6th ed., rev. 3rd impr. Vol. 2, Thorax; Head and neck. Illus. Cr. 8vo. 7½×5, pp. 666, 12s. 6d. net .....FROWDE AND HODDER & S., *Feb.* '18

Cunningham (Margaret)—Until the day declare it. New ed. Cr. 8vo. 1s. 6d. net R. T. S., *May* '18

Cups of comfort, *Walshaw* (Mrs. R. J.) 1s. net *Jan.* '18

Cups, Illustrated talk on, by H. F. Morriss. Bound with *Harris* (R.) Drunkard's cup. 1s. net .....*Dec.* '18

Curious friends, *Delagreve* (C. J.) 6s. net ..*Dec.* '18

Currall (R. T.)—Practical Russian grammar. Pt. 1. Cr. 8vo. 7½×5½, pp. 248, 6s. net
HARRAP, *Nov.* '18

Currall (R. T.)—A Russian vocabulary, with pronunciation. 5¼×3, pp. 128, 1s. net (*Mod. language ser.*) .....HARRAP, *Jan.* '18

Currency and finance in time of war, *Edgeworth* (F. Y.) 1s. net .....*Jan.* '18

Currency and Foreign Exchanges after the War (Ctte. on)—1st Interim report. 2d.
H.M. STATIONERY OFF., *Oct.* '18

Currency, Banking and, *Sykes* (E.) 5s...*Jan.* '18

Currency: Dict. for internat. commercial quotations to trans. units of value fr. one currency, weight and measure direct into another, *Robertson* (J.) 63s. net .....*Sep.* '18

Currents, *Brown's* Winds and. 1s. 6d. ..*June* '18

Currey (E. H., Comm.)—News of battle. Cr. 8vo. 7½×5, pp. 292, 3s. 6d. net ..NELSON, *Feb.* '18

Currey (Sylvia E.)—The Child's training in rhythm: a hdbk. for the teacher. 8vo. pp. 44, 2s. net
J. WILLIAMS, *Sep.* '18

Currie (F. Davison)—The Cricketer's companion; or, The Secrets of cricket. Cr. 8vo. 7¼×5, pp. 95, 4s. 6d. net .....ROUTLEDGE, *June* '18

Currie (Jessie Monteath)—With pole and paddle down the Shire and Zambesi. Cr. 8vo. 7×4¾, pp. 159, swd. 1s. 9d. net..ROUTLEDGE, *Oct.* '18

Currie (Mordaunt)—Icarian ways. Cr. 8vo. 7×4½, pp. 60, 2s. 6d. net ..E. MACDONALD, *Aug.* '18

Curtain, *Wentworth-James* (G. de S.) 1s. 3d. net *Dec.* '17

Curtain of steel (The). By the author of "In the northern mists." Cr. 8vo. 7½×5, pp. 256, 6s. net
HODDER & S., *Oct.* '18

Curties (H., Lt.-Col.)—Blake of the R.F.C.: an airman's love story. Cr. 8vo. 7½×5, pp. 187, 3s. 6d. net..... ....SKEFFINGTON, *Dec.* '18

Curtis (Henry S.)—The Play movement and its significance. Cr. 8vo. 7½×5, pp. 361, 8s. net.
MACMILLAN, *Feb.* '18

Curtis (Lionel)—Letters to the people of India on responsible government. Cr. 8vo. 7½×5, pp. 221, 3s. 6d. net ..... MACMILLAN, *June* '18

CURTISS

Curtiss (Harriette A. and Frank H.)—The Philosophy of war. 2nd enl. ed. 16mo. pp. 116, 2s. 6d. net .....FOWLER, *Sep.* '18

Curve tracing, *Frost* (P.) 12s. 6d. net .. *Oct.* '18

Curwen (K. M.)—Simple experimental hygiene, physiology and infant management, for the use of school teachers. Cr 8vo. 7¾×5¼, pp. 363, 6s. net (*Scientific text books*) GRIFFIN, *June* '18

Curwood (James Oliver)—The Treasure hunters. 8vo. pp. 277, 5s. net .....CASSELL, *Dec.* '17

Curwood (James Oliver)—The Wolf hunters. 8vo. pp. 277, 5s. net .....CASSELL, *Dec.* '17

Cushman (J.)—The Foraminifera of the Atlantic Ocean. Pt. 1, Astrorhizidae. 39 pl. Ryl. 8vo 9¾×6, pp. 111, 6s. net (*U.S. Nat. Museum Bulletin*, 104).....WESLEY, *Sep.* '18

Cushny (Arthur R.)—A Text book of pharmacology and therapeutics; or, The Action of drugs in health and disease. 7th ed., rev. Illus. Ryl. 8vo. 9½×6, pp. 712, 21s. net CHURCHILL, *Oct.* '18

Customs and etiquette of the Royal Navy. 18mo. pp. 52, swd. 1s. 6d. net GIEVES, *Aug.* '18

Customs and Excise (Bd. of)—Gravity and other tables. 2s. 6d. H.M. STATIONERY OFF., *June* '18

Customs and excise—8th Report of Commissioners, 1916–17, 1s. H.M. STATIONERY OFF., *July* '18

Customs system, Early English, *Gras* (N. S. B.) 15s. net .....*Oct.* '18

Cuttriss (G. P.)—"Over the top" with the Third Australian Division. Intro. by Maj.-Gen. Sir John Monash. Illus. by Neil McBeath. Cr. 8vo. 7½×4¾, pp. 139, 3s. net C. H. KELLY, *Mar.* '18

Cutts (Edward L., Rev.)—Parish priests and their people in the Middle Ages in England. Cr. 8vo. 7¾×5½, pp. 596, 7s. 6d. net S.P.C.K., *Dec.* '18

Cyanide hdbk., Mill and, *Allen* (A. W.) 6s. net *Oct.* '18

Cymbeline, *Shakespeare* (W.) (Oxford plain texts) 8d. net .....*Jan.* '18

Cynthia, *Merrick* (L.) 6s. net..... *July* '18

Cynthia wins, *Marchant* (B.) 4s. 6d. net *Oct.* '18

Cyprus under British rule, *Orr* (C. W. J.) 6s. net *June* '18

Cystoscopy and urethroscopy, *Luys* (G.)..*Sep.* '18

Czech folk tales, *Baudis* (J.) 4s. 6d. net..*Feb.* '18

"D."—*Celtic* tinker, poems. 1s. 6d. net *Oct.* '18

D. (D. C. L.) and A. (A.)—*Verses*. 5s. net *Dec.* '18

Daggett (Mabel Potter)—Women wanted: the story written in blood-red letters on the horizon of the Great World War. 8vo. 8¾×5½, pp. 311, 7s. 6d. net .....HODDER & S., *Nov.* '18

Dahl (Knut)—Salmon and trout: a handbook. Ed. by J. Arthur Hutton and H. T. Sheringham. Illus. 9½×7¼, pp. 115, 5s. net SALMON AND TROUT ASSN., *Aug.* '18

Daily light on the daily path. Enl. and rev. ed. 32mo. 1s. 6d. net–50s. net..BAGSTER, *Aug.* '18

"**Daily Mail**" Bird's-eye map of the Front. Section 5. Fol. (case), 12×7, swd. 7d. net OFFICE, *Nov.* '18

"Daily Mail" War recipes, *Peel* (Mrs. C. S.) 1s. 6d. net .....*Oct.* '18

"**Daily** Mail" Year book, 1919. Ed. by David Williamson. 7¼×4¾, pp. 317, 1s. net ASSOCIATED NEWSPAPERS, *Nov.* '18

"Daily Mirror" Reflections in war and peace, *Haselden* (W. K.) Vol. 12. 1s. net....*Dec.* '18

"Daily Telegraph" Election map of the British Isles, *Gross* (A.) 1s. 6d., 3s. 6d., 7s. 6d. net *Nov.* '18

"Daily Telegraph" Map. No. 25, Races of E. Europe, *Gross* (A.) 4s. 6d. net .....*Jan.* '18

DANIEL

"Daily Telegraph" Peace Conference maps, *Gross* (A.) Nos. 1–6, ea. 1s. 6d. .....*Dec.* '18

"Daily Telegraph" War map of Siberia and the Murman Coast, *Gross* (A.) 1s. 6d., 3s. 6d., 7s. 6d. net ..... *Aug.* '18

"Daily Telegraph" War map of the British Front (Nos. 26 and 27), *Gross* (A.) ea. 1s. 3d., 2s. 9d., 6s. 6d. net .....*May* '18

"Daily Telegraph" War map of the "German Peace" (No. 29), *Gross* (Alexander) 1s. 6d., 3s. 6d., 7s. 6d. net .....*Sep.* '18

"Daily Telegraph" War map of Western Europe (No. 4), *Gross* (A.) 1s. 6d., 3s. 6d., 7s. 6d. net *Oct.* '18

Dairy farming, Profitable, *Upton* (H. M.) 1s. 6d. net .....*Oct.* '18

Daisy Miller, &c., *James* (H.) 1s. 6d. net *Aug.* '18

Dakin (Henry Drysdale) and Dunham (Edward Kellogg)—A Handbook on antiseptics. 18mo. 7s. net .....MACMILLAN, *Apr.* '18

Dakin (William J.)—Elements of animal biology. Cr. 8vo. 7s. 6d.....MACMILLAN, *Dec.* '18

Dale (Bryan)—The Good Lord Wharton: his family, life and Bible charity. New ed., enl. 8vo. pp. 208, 3s. 6d. CONGREGATIONAL UNION, *Dec.* '18

Dale (Bryan)—Yorkshire Puritanism and early nonconformity illustrated by the lives of the ejected ministers 1660 and 1662. Ed. by T. G. Crippen. Cr. 8vo. pp. 274, 3s. 6d. CONGREGATIONAL UNION, *Dec.* '17

Dales of Arcady, *Ratcliffe* (D. U.) 3s. 6d. net *Dec.* '18

Dalkeith (Lena)—Funny fables. Retold for children. Fol. 10¼×8, pp. 64, 1s. 9d. net NELSON, *Aug.* '18

Dalkeith (Lena)—My first book of animals. Ryl. 8vo. 9½×7¾, pp. 64, 1s. 6d. net NELSON, *Sep.* '18

Dall (Ian)—*Songs* of the twilight, &c. 2s. net *Dec.* '17

Dalton (W.)—Royal auction bridge, with cases and decisions of the Portland Club Ctte. 6th ed. 8vo. pp. 202, 5s. net DE LA RUE, *June* '18

Dalwood (J. Hall-) see *Hall-Dalwood*.

Danby (Frank)—Mothers and children. Hitherto unpublished stories, w. pref by Gilbert Frankau. Cr. 8vo. 7¾×5¼, pp. 167, 6s. net COLLINS, *Dec.* '18

Dance of Siva, *Coomaraswamy* (A.) 12s. 6d. *Aug.* '18

Dances, Peasant, and songs of many lands, *Kimmins* (Mrs. C. W.) 7s. net.....*Aug.* '18

Dandelion clocks, *Morris* (P.) 2s. 6d. net *Feb.* '18

Dane (Clemence)—First the blade: a comedy of growth. Cr. 8vo. 7½×5, pp. 288, 6s. net HEINEMANN, *Mar.* '18

Dane (Edmund)—British campaigns in the Near East, 1914–1918: from the outbreak of war with Turkey to the taking of Jerusalem. 8vo. 8¾×5¾, pp. 346, 7s. 6d. net HODDER & S., *Dec.* '18

Danes Abbey, *Gerard* (M.) 6s. net .....*Nov.* '18

D'Anethan (Baroness Albert)—Her mother's blood. Cr. 8vo. 7½×4¾, pp. 255, 6s. 9d. net SKEFFINGTON, *Dec.* '18

Danger! stories, *Doyle* (Sir A. C.) 6s. net *Nov.* '18

Dangerous mission, *Marchant* (B.) 3s. 6d. net *Oct.* '18

Dangerous optimism, *Nippold* (O.) 2d. net *May* '18

Daniel and the Maccabees, *Hooper* (E. B.) 2s. net *Jan.* '18

Daniel, Book of, Hints on the, *Burton* (A. H.) 1s. 6d. .....*Jan.* '18

Daniel, Bk. of, Studies in, *Wilson* (R. D.) 12s. 6d. net .....*Jan.* '18

Daniel: Fearless Prime Minister, *Harding* (W. H.) 3s. 6d. net .....*Dec.* '18

Daniel: Seventy weeks and the Messiah, *Cachemaille* (E. P.) 9d. net.....*Jan.* '18

DANIELS

Daniels (F.) ed.—French scientific reader. With intro., notes, and vocab. 13 pl. Cr. 8vo. 7¼×5, pp. 764, 10s. 6d. net (*Oxford French ser. by American scholars*) ..MILFORD, *Jan.* '18

Danish elections, *Proportional* representation at recent. 1d. .....*Aug.* '18

Danny the detective, *Barclay* (V. C.) 1s. 3d. net *Jan.* '18

Dantchenko (V. I. Nemirovitch-) see *Nemirovitch-Dantchenko.*

Dante Alighieri—The Divine comedy. Italian text, w. trans. in English blank verse and a commentary by Courtney Langdon. Vol. 1, Inferno. Med. 8vo. 9¼×6, pp. 474, 10s. 6d. net MILFORD, *Apr.* '18

Danter (H. W. P.)—The Hill of daydreams, and other poems. 7×4½, pp. 62, 2s. 6d. net E. MACDONALD, *May* '18

Danvin (C. Kolb-) see *Radziwill* (Princess C.)

Darbyshire (Charles)—My life in the Argentine Republic. Cr. 8vo. 7½×5, pp. 152, 5s. net WARNE, *Jan.* '18

Darbyshire (J. R., Rev.) see *Wesley* (E. A.) and Darbyshire.

Dardanelles, At Antwerp and the, *Foster* (H. C.) 5s. net .....*Aug.* '18

Dardanelles Campaign, *Nevinson* (H. W.) 18s. net *Nov.* '18

Dardanelles, Despatches from the, *Hamilton* (Sir I.) 3s. 6d. net.....*Jan.* '18

Dareing (Jane)—Maid, mother—and widow: poems of peace and war. 8vo. pp. 13, 8d. net STOCKWELL, *Sep.* '18

Daring daughter, *Brady* (C. T.) 7s. net..*Dec.* '18

Dark days, *Robinson* (L.) 1s. net.....*Dec.* '18

Dark fire, *Turner* (W. J.) 3s. 6d. net ....*May* '18

Darkest hour, *McLeod* (Irene R.) 5s. net *Sep.* '18

Darkness (The), the dawn, and a vision, 1914–18: our Britain's part in the Great War. By "A Northern Celt." Cr. 8vo. 7×4¾, pp. 86, swd. 2s. 6d. net .....SIMPKIN, *Sep.* '18

Darkness hideth not from Thee (The): a parable in the similitude of a dream. By "A Pilgrim of To-day." 7×4¾, pp. 15, 6d. net STOCKWELL, *Apr.* '18

Darling (W. Rus)—The Elf and other poems on love and war. 8¾×7, pp. 64, 2s. 6d. net HODGE, *Jan.* '18

Darrington: Memorials of a Yorkshire parish, *Fletcher* (J. S.) 7s. 6d. net.....*Feb.* '18

Dartmoor window again, *Chase* (B.) 6s. net *July* '18

Dartymoor in Devon, poems, *Lane* (W.) 1s. net *Nov.* '18

Darwin (Leonard, Maj.)—Divorce and illegitimacy. 9½×6¼, pp. 11, 2½d. EUGENICS EDUCA. SOC., *July* '18

Das (Jahar Lal) see *Ghosh* (B. N.) and Das.

Das Gupta (Kedar Nath) and Mitchell (Margaret G.)—Bharata: play. 8vo. pp. 40, 1s. net UNION OF EAST AND WEST; LUZAC, *Jan.* '18

Dasent (Sir G. W.)—East o' the sun and west o' the moon. Adapted from Sir G. W. D. Imp. 16mo. 5½×7¼, pp. 32, 5d. swd. 3½d. (*Bright story reader. No.* 117) E. J. ARNOLD, *Sep.* '18

Dasent (Sir George)—Tales from the Fjeld. Popular tales from the Norse. Illus. by M. Smith. New ed. 16mo. 6s. net PUTNAM, *Oct.* '18

Daughter of Charles I, *Bird* (H. L. J.) 6s. net *Feb.* '18

Daughter of the heather, *Harvey* (M.) 7s. net *Nov.* '18

Daughter of the land, *Stratton-Porter* (G.) 7s. net *Nov.* '18

Daulatabad plates of Jagadekamalla (The), A.D. 1–17. 4 pl. 4to. pp. 11, 2s. net PROBSTHAIN, *Dec.* '17

Dauntless Patty, *Haverfield* (E. L.) 3s. net *Oct.* '18

DAVIS

D'Auvergne (Edmund B.)—The Prior claim. Ryl. 8vo. 9½×6¼, pp. 94, swd. 6d. net "WEEKLY TELEGRAPH," *Apr.* '18

David and Jonathan, *Thurston* (E. T.) 6s. 9d. net *Nov.* '18

David Blaize and the blue door, *Benson* (E. F.) 7s. 6d. net.....*Dec.* '18

Davids (Mrs. Rhys) tr.—The Book of the kindred sayings (Sanyutta-Nikāya); or, Grouped Suttas. Pt. 1, Kindred sayings with verses (Sagāthā-Vagga). Demy 8vo. 8¾×5¾, pp. 338, 10s. net (*Pali Text Soc. Translation ser.*) MILFORD, *Feb.* '18

Davids (T. W. Rhys)—Cosmic law in ancient thought. Roy. 8vo. 9¾×6¼, pp. 12, swd. 1s. net....(Brit. Academy) MILFORD, *May* '18

Davidson (A. B.) and Lanchester (H. C. O.) eds.—The Book of Job, in the Revised Version. Ex. fcap. 8vo. 6½×4¼, pp. 424, 4s. 6d. net (*Cambridge Bible for schools and colleges*) CAMB. UNIV. PR., *June* '18

Davidson (O. Maitland-) see *Maitland-Davidson.*

Davidson (Randall T., Archbp. of Canterbury)—The Loftiness of our trust: a sermon, Aug. 4, 1918. 8½×5½, pp. 13, 1s. net MACMILLAN, *Oct.* '18

Davie (John) see *Binnie* (A.) and Davie.

Davies (Byron J.)—How to study and remember. 8vo. swd. 6d. net (121, Charing Cross Rd., W.C. 2) FOYLE, *Oct.* '18

Davies (Byron J.)—How to study at home. 8vo. swd. 6d. net .....FOYLE, *Oct.* '18

Davies (C. J.)—Rabbits for fur and flesh. 8vo. 8¾×5½, pp. 192, 6s. net ("*Country Life*" *Lib.*) ....."COUNTRY LIFE," *June* '18

Davies (Daniel)—Problems in land and mine surveying. Cr. 8vo. 7¾×5¼, pp. 286, 7s. 6d. net .....C. GRIFFIN, *May* '18

Davies (Henry)—The Coal Mines Act, 1911: how to remember it. 8vo. 8¼×5¼, pp. 120, 1s. 6d. WALL, *Feb.* '18

Davies (Henry)—How to become a colliery manager; together with an appendix containing 20 years' examination questions in mining. 8vo. 8×5¼, pp. 266, 2s. 6d. ....WALL, *Feb.* '18

Davies (James Conway)—Medieval Northumberland. 7¼×4¾, pp. 93, 2s. 6d. net (Llanelly) JAMES DAVIES, *Mar.* '18

Davies (Wallace)—Lyrics and parables. Cr. 8vo. 7¾×5¼, pp. 84, 3s. 6d. net E. MACDONALD, *Feb.* '18

Davies (William H.)—Forty new poems. Cr. 8vo. 7¾×5¼, pp. 53, 4s. net .....FIFIELD, *Oct.* '18

Davies (W. H.)—A Poet's pilgrimage. Cr. 8vo. 7½×5, pp. 378, 6s. net....MELROSE, *Mar.* '18

Davies (W. H.)—Raptures: a book of poems. Limited ed. Demy 8vo. bds. 10s. 6d. net, ed. de luxe 42s. net.....BEAUMONT PR., *Dec.* '18

Davies (William Watkin)—Gladstone and the unification of Italy. 8vo. 8¾×5¾, pp. 24, swd. 1s. 6d. net .....BLACKWELL, *Nov.* '18

Davis (Albert E.)—Hypnotism and treatment by suggestion. Cr. 8vo. 7¼×4¾, pp. 129, 2s. 6d. net LIVERPOOL BOOKSELLERS' CO.; SIMPKIN, *June* '18

Davis (Albert E.)—Hypnotism and treatment by suggestion. 2nd ed. Cr. 8vo. 7½×5, pp. 130, 3s. 6d. net LIVERPOOL BOOKSELLERS CO., SIMPKIN, *Nov.* '18

Davis (Alexander)—A Microcosm of Empire [British East Africa]: a political, racial and economic study. 8vo. pp. 257, 5s. (54, St. Mary Axe, E.C. 3) CAXTON (B.E.A.) PR. & PUBG. CO., *May* '18

Davis (Arthur N.)—The Kaiser I knew: my fourteen years with the Kaiser. 8vo. 8¾×5½, pp. 311, 10s. 6d. net..HODDER & S., *Oct.* '18

Davis (Frank P.)—Impotency, sterility and artificial impregnation. 8vo. pp. 138 KIMPTON, *Feb.* '18

Davis (H. Valentine)—Food gardening for beginners and experts. 2nd ed., rev. and enl. Cr. 8vo. 7×4¾, pp. 142, swd. 1s. net G. BELL, *Oct.* '18

Davis (Kary Cadmus)—Productive farming. 3rd ed., rev. and enl. Cr. 8vo. 4s. 6d. net LIPPINCOTT, *Mar.* '18

Davis (Kary Cadmus)—School and home gardening. Cr. 8vo. 5s. net. . LIPPINCOTT, *Apr.* '18

Davis (Owen)—Let him come and let him look: the play extraordinary. Cr. 8vo. pp. 93, 2s. net FRENCH, *Oct.* '18

Davis (Roy)—Business practice in elementary schools. 8vo. 9×5¾, pp. 32, 1s. 6d. net (*Harvard Bulletins in education*) . . . . MILFORD, *Apr.* '18

Dawe (Carlton)—The Admiralty's secret. Cr. 8vo. 7¾×5, pp. 319, 7s. net . . . . LONG, *Oct.* '18

Dawn of Day (The). Vol. for 1917. 9¾×7½, pp. 140, 1s. 6d. net . . . . . S.P.C.K., *Dec.* '17

Dawn patrol, *Bewsher* (P.) 1s. net . . . . . *Dec.* '17

Dawson (Sir Bertrand, Maj.-Gen.)—The Nation's welfare: the future of the medical profession. 8¾×6, pp. 40, 6d. net . . . . . CASSELL, *Nov.* '18

Dawson (Coningsby)—The Glory of the trenches. Cr. 8vo. 7½×5, pp. 158, 3s. 6d. net LANE, *June* '18

Dawson (Coningsby)—Out to win: the story of America in France. 7½×5, pp. 196, 4s. net. LANE, *Oct.* '18

Dawson (John, Rev.)—Mon livre de français. Ed. and rev. by the Rev. J. A. Moran. 4th ed., rev. and enl. 8vo. pp. 124, 1s. 6d. net M. H. GILL; SULLIVAN, *Dec.* '17

Dawson (W. J.)—The Father of a soldier. Cr. 8vo. pp. 198, 4s. net . . . . . LANE, *Aug.* '18

Dawson (W. J.)—Robert Shenstone: a novel. Cr. 8vo. 7¾×5¼, pp. 411, 6s. . . LANE, *Mar.* '18

Dawson (William Harbutt) ed.—After-War problems. By the Earl of Cromer and others. New ed. 8vo. 8½×5½, pp. 366, 7s. 6d. net ALLEN & U., *Jan.* '18

Dawson (William Harbutt)—Problems of the peace. 8vo. 8½×5½, pp. 365, 7s. 6d. net ALLEN & U., *Jan.* '18

Dawson-Scott (C. A.)—Wastralls: a novel. Cr. 8vo. 7¾×5, pp. 304, 6s. net HEINEMANN, *June* '18

Day (F. H. Cripps-) see *Cripps-Day*.

Day (Harry A.)—The Food producing garden. 7¾×5, pp. 107, 2s. net . . . . METHUEN, *July* '18

Day (John Percival)—Public administration in the Highlands and Islands of Scotland. Ryl. 8vo. 10×6½, pp. 414, 25s. net UNIV. OF LONDON PR., *Dec.* '18

Day (Susanne R.)—Round about Bar-le-Duc. Cr. 8vo. 7¾×5, pp. 256, 6s. net SKEFFINGTON, *Aug.* '18

Daybreak, poems, *Buckton* (A. M.) 5s. net *Dec.* '18

Day's burden, *Keale* (F. M.) 5s. net . . . . . *Mar.* '18

Days with the great novelists: Eliot, Dickens, Thackeray. 8vo. 8×5¾, 5s. net HODDER & S., *Dec.* '18

Deacon (Sydney A.)—Annual supplement to Willich's Tithe commutation tables, 1918. Ryl. 8vo. swd. 1s. net . . LONGMANS, *Jan.* '18

Dead altars, *Reynes-Monlaur* (M.) 3s. 6d. net *Oct.* '18

Dead, Bible and the, *Clayton* (R.) 2s. 6d. net *Nov.* '18

Dead have never died, The, *Randall* (E. G.) 7s. 6d. net . . . . . *Oct.* '18

Dead, *How* to speak with the. By "Scions." 3s. 6d. net . . . . . *Apr.* '18

Dead, Kindness to the, *Holmes* (E. E.) 2d. *Mar.* '18

Dead, They are not: thoughts concerning immortality fr. notable authors, *Ward* (E. A. and Mrs. W.) 2s. 6d. 5s. net . . . . . *Dec.* '18

Dead, Where are our, *Meyer* (F. B.) 1s. 6d. net *Oct.* '18

Dead, Where are the, *Edgar* (J.) 2s. . . . . *June* '18

Deaf world, Peeps into the, *Roe* (W. R.) 5s. net *Jan.* '18

Deafness, War otitis and war, *Bourgeois* (H.) and Sourdille (M.) 6s. net . . . . . *Mar.* '18

Dean (Nathan) ed.—Conjuring with coins. 8vo. pp. 125, 1s. 6d. net . . . . . PEARSON, *Jan.* '18

Deane (Anthony C.)—A Library of religion. Cr. 8vo. 7½×5, pp. 75, 2s. 6d. net, swd. 1s. 6d. net . . . . . MOWBRAY, *Oct.* '18

Deane (H. E., Brevet-Col.)—Gymnastic treatment for joint and muscle disabilities. Cr. 8vo. 7½×5, pp. 146, 5s. net (*Oxford Medical pubcns.*) FROWDE AND HODDER & S., *July* '18

Deane (P. E.) see *Barrett* (J. W.) and Deane.

Dear England, poems, *Craig* (E.) 8d. net *Nov.* '18

Dearmer (Geoffrey)—Poems. Cr. 8vo. 7¼×4¾, pp. 96, swd. 2s. 6d. net . . HEINEMANN, *July* '18

Dearmer (Mabel) (Mrs. Percy Dearmer)—The Cockyolly bird: the book of the play. New ed. 8vo. 8¾×6¾, pp. 236, 7s. 6d. net HODDER & S., *Apr.* '18

Deas (Christie)—Blue blossoms and green leaves. 8vo. pp. 82, 1s. net (*Parnassian ser.*) STOCK, *Feb.* '18

Death, After-, experiences: Gone West, *Ward* (J. S. M.) 5s. net . . . . . *Jan.* '18

Death and the after-life, *Diggle* (J. W.) 2s. 6d. net. *May* '18

Death, Aspects of, and correlated aspects of life in art, epigram and poetry, *Weber* (F. P.) 30s. net . . . . . *July* '18

Death, Book of the craft of dying, and other Early English tracts concerning, *Comper* (F. M. M.) 6s. net . . . . . *Dec.* '17

Death, Christan view of, and destiny, *Clow* (W. M.) 6d. net . . . . . *Oct.* '18

Death, *Defiance* of. 8d. net . . . . . *Aug.* '18

Death: If a man die, *Jones* (J. D.) 3s. 6d. net, 5s. net . . . . . *Jan., Nov.* '18

Death, Mystery of, and the two resurrections, *Roberts* (A. N.) 3s. 6d. net . . . . . *Nov.* '18

Death, Survival after, *Drawbridge* (C. L.) 3d. net . . . . . *July* '18

Death, Thoughts concerning: King's gateway, *Selfe* (R. E.) 2s., 1s. net . . . . . *Sep.* '18

Death. See also *Future; Immortality; Life; Psychical* research; *Spiritualism*, &c.

Deaths from starvation or accelerated by privation (England and Wales)—Return, 1917. 2d. H.M. STATIONERY OFF., *Aug.* '18

Deaths. See also *Births*, deaths and marriages.

Deaver (J. B.) and McFarland (J.)—The Breast: its anomalies, its diseases and their treatment. Ryl. 8vo. 40s. net . . . . . HEINEMANN, *July* '18

De Banville (T.) see *Banville* (T. de)

De Bary (Richard)—The International king: a war appeal for federal union. Cr. 8vo. 7½×5, pp. 80, 2s. net . . . . . LONGMANS, *Mar.* '18

Debate, Public speaking and, *Holyoake* (G. J.) 2s. 6d. net . . . . . *Mar.* '18

De Booy (Theodore) and Faris (John T.)—Virgin Islands: our new possessions and the British Isles. 12s. 6d. net LIPPINCOTT, *Aug.* '18

Debrett's Baronetage, knightage and companionage, 1918. Ed. by Arthur G. M. Hesilrige. Library ed. Ryl. 8vo. 10×6¼, pp. 1,772, 25s. net . . . . . DEAN, *Jan.* '18

Debrett's House of Commons, and the Judicial Bench, 1918. Ed. by Arthur G. M. Hesilrige. 8vo. 8¼×5¾, pp. 5,681, 10s. 6d. net DEAN, *Mar.* '18

Debrett's Peerage and titles of courtesy, 1918. Ed. by Arthur G. M. Hesilrige. Library ed. Ryl. 8vo. 10×6¼, pp. 1,118, 22s. 6d. net DEAN, *Jan.* '18

Debrett's Peerage, baronetage, knightage and companionage, 1918. Ed. by Arthur G. M. Hesilrige. Library ed. Ryl. 8vo. 10×6½, pp. 2,800, 45s. net .....DEAN, *Jan.* '18

Debt (National)—Annuities account, yr. ended Jan. 5, 1918, 1d.; Military savings banks account, fr. Sept. 19, 1845–Jan. 5, 1918, 1d. H.M. STATIONERY OFF., *Apr.* '18

Debt (National)—Return for each financial year, 1875-1917 1d.; 1875-6 to 1916-17, &c., 6d. H.M. STATIONERY OFF., *Apr.*, *May* '18

Debts of honor, *Jokai* (M.) 2s. 6d. net .. *July* '18

Deccan village, Land and labour in a, *Mann* (H. H.) 5s. net .....*Mar.* '18

Deccan. See also *Dekhan.*

Decimal coinage, *Gubbins* (J. R.) 1s. net *Sep.* '18

Decimal coinage and British commerce, *Inglis* (J. G.) 1d. .....*Aug.* '18

Decimal coinage, Sterling, *Craig* (W. L.) 2s. 6d. net .....*June* '18

Decimal coinage, Tab. of Brit., metric and Brit. weights and measures [in Eng. and Italian], *Lawson* (A. J.) 5s. net .....*Apr.* '18

Decimal money tables, *Pooley* (A. M.) 2s. 6d. net *June* '18

Decimal tables, Instanter, *Winzar* (O. G.) 2s. net .....*May* '18

Declaration of assent, *Gloucester* (E. C. S., Bp. of) 2s. net.....*Mar.* '18

Decoration of the Cross, &c., *Patten* (J. A.) 3s. net *May* '18

Decorative styles, Creators of, *Dyer* (W. A.) 16s. net *July* '18

Deeds of faith, &c., *Neale* (J. M.) 2s. 6d. net *Mar.* '18

Deeds that won the Empire, *Fitchett* (W. H.) 2s. net .....*Mar.* 18

Deeley (W. J.)—Labour difficulties and suggested solutions. 8vo. 8¾×5¾, pp. 183, 7s. 6d. net SHERRATT & H., *May* '18

Deeping (Warwick)—Valour. Cr. 8vo. 7½×5, pp. 340, 6s. net.....CASSELL, *Feb.* '18

Defeat of youth, and other poems, *Huxley* (Aldous) 3s. net .....*Aug.* '18

Defeat or victory, *Mee* (A.) and Holden (J. S.) 6d. *Aug.* '18

Defence and foreign affairs, *Lash* (Z. A.) 2s. 6d. net *Apr.* '18

Defence of the Realm Losses Royal Commission—2nd Report, 6d.; 3rd Report, 6d. H.M. STATIONERY OFF., *Oct.* '17, *Oct* '18

Defence of the Realm Losses Roy. Commission—Schedule to 1st Report: Applications determined to end of August, 1916. 4d. H.M. STATIONERY OFF., *May* '18

Defence of the Realm Manual, 5th ed., rev. to Feb. 28, 1918. 5s. H.M. STATIONERY OFF., *Oct.* '18

Defence of the Realm Regulations. Monthly ed., consolidated and rev. Ea. 6d. H.M. STATIONERY OFF., *Jan.*, *&c.* '17

Defiance of death (The): being some thoughts on the death of a brave soldier, preached by F. B. M. In memoriam, Capt. Ball. 8vo. pp. 16, 8d. net .....STOCKWELL, *Aug.* '18

Define your terms, *Dowden* (J.) 3d. net..*Sep.* '18

Defoe (Daniel)—Robinson Crusoe. Ed. by F. C. Tilney. 8vo. 2s. net (*Tales for children from many lands*) .....DENT, *July* '18

De-Groot (J. Morgan-) see *Morgan-de-Groot.*

De Halsalle (Henry)—The Life story of Madame Zelle, the world's most beautiful spy. 8vo. pp. 184, 2s. net.....SKEFFINGTON, *Sep.* '18

De Halsalle (Henry)—A Woman spy: being further confessions and experiences of Germany's principal secret service woman, Olga von Kopf. 8vo. pp. 183, 2s. net SKEFFINGTON, *Sep.* '18

De Hamel (Herbert)—Many thanks—Ben Hassett. Cr. 8vo. 7½×5, pp. 157, 1s. 6d. net SIMPKIN, *Apr.* '18

Dehan (Richard)—"That which hath wings": a novel of the day. Cr. 8vo. 7¾×5, pp. 492, 7s. net .....HEINEMANN, *July* '18

Dehelly (G.) see *Carrel* (A.) and Dehelly.

Deirdre, &c., *Field* (M.) 5s.....*Dec.* '18

Dekhan, Historical sketches of ancient, *Aiyar* (K. V. S.) Vol. 1. 7s. 6d.....*Mar.* '18

Dekhan. See also *Deccan.*

Delafield (E. M.)—The Pelicans. Cr. 8vo. 7¾×5, pp. 335, 6s. net .....HEINEMANN, *Oct.* '18

Delafield (E. M.)—The War-workers. Cr. 8vo. 7¾×5, pp. 272, 6s. net ..HEINEMANN, *Apr.* '18

Delagreve (C. J.)—The Curious friends. Cr. 8vo. 7½×5, pp. 256, 6s. net ....ALLEN & U., *Dec.* '18

De la Mare (Walter)—Motley, and other poems. 8vo. 8×5, pp. 83, 3s. 6d. net CONSTABLE, *May* '18

De la Mare (Walter)—The Sunken garden. Limited ed. Demy 8vo. bds. 10s. 6d. net, ed. de luxe 42s. net.....BEAUMONT PR., *Dec.* '18

Deland (Ellen Douglas)—The Waring girls. 8vo. pp. 319, 6s. net.....APPLETON, *Dec.* '17

De Latocnaye. See *Latocnaye* (De)

De la Villèsbrunne (J.) see *La Villèsbrunne.*

Delayed decision, *Burroughs* (E. A.) 3d. net *Mar.* '18

Delayed victory, sermons, *Dudden* (F. H.) 4s. 6d. net .....*Nov.* '18

Delille (P. Armand-) see *Armand-Delille.*

De Lissa (Nellie R.)—War food and how to cook it. Cr. 8vo. 7¼×4¾, pp. 110, swd. 1s. net SIMPKIN, *Apr.* '18

Dell (Draycot M.) see *Wynne* (M.) and Dell.

Dell (Ethel M.)—Greatheart. Cr. 8vo. 7¾×5, pp. 426, 6s. net .....UNWIN, *May* '18

Dell (E. M.)—Her compensation. 18mo. 6¾×4½, pp. 126, 1s. 6d. net ..HOLDEN & H., *Feb.* '18

Dell (Ethel M.)—The Swindler, and other stories. 4th impr. Cr. 8vo. 7½×5, pp. 401, 3s. net.....UNWIN, *Nov.* '18

Delphic Oracle, *Dempsey* (T.) 6s. net ....*June* '18

Demeter, *Hill* (E. D.) 2s. 6d. net.....*May* '18

Democracy and American schools, *Judd* (C. H.) 3d. net.....*Sep.* '18

Democracy and the War, *Coar* (J. F.) 6s. net *Apr.* '18

Democracy and war, *Molesworth* (Sir G.) 1s. 6d net .....*Nov.* '18

Democracy at the cross roads, *Petre* (M. D.) 4s. 6d. net .....*Aug.* '18

Democracy at the crossways, *Hearnshaw* (F. J. C.) 15s. net .....*Dec.* '18

Democracy, European, France, England and, 1215–1915, *Cestre* (C.) 12s. 6d. net....*Apr.* '18

Democracy, Future of, *Haldane* (Lord) 1s. net *July* '18

Democracy, Headstone of, &c., *Bill* (A. C.) 3d. net *Oct.* '18

Democracy, Limits of pure, *Mallock* (W. H.) 15s. net .....*Jan.* '18

Democracy, Our [U.S.], *Tufts* (J. H.) 7s. 6d. net *Sep.* '18

Democracy the basis for world-order, *Bramhall* (F. D.) 3d. net .....*Apr.* '18

Democracy, Towards, *Carpenter* (E.) 4s. 6d. net *Dec.* '18

Democratic idea, League of Nations and the, *Murray* (G.) 6d. net .....*July* '18

Demon, The, *Lermontoff* (M.) 1s. net....*Jan.* '18

Dempsey (T., Rev.)—The Delphic Oracle: its early history, influence and fall. Cr. 8vo. 7¾×5, pp. 223, 6s. net BLACKWELL, *June* '18

Denève (Maurice)—Graduated German-English commercial correspondence. Cr. 8vo. 7¼×4¾, pp. 220, 3s. 6d. net .....PITMAN, *Nov.* '18

Denison (Henry Phipps)—Canonical obedience: an open letter to the Lord Bishop of London. Cr. 8vo. 7½×4¾, pp. 161, swd. 6d. net R. SCOTT, *Nov.* '18

Denison (H. P., Prebendary)—The Ladder of vision: choice thoughts selected from the writings of Prebendary H. P. Denison. Arranged for daily readings by D. L. Maguire. Fcap. 8vo. 6½×4¼, pp. 85, 2s. net R. SCOTT, *Mar.* '18

Denison (Henry Phipps)—Life and liberty and the Church. Cr. 8vo. 7¼×4¾, pp. 15, swd. 6d. net R. SCOTT, *Nov.* '18

Denison (Henry Phipps)—The Making of gods. Cr. 8vo. 7¾×5, pp. 156, 3s. 6d. net R. SCOTT, *Mar.* '18

Denman (Arthur) and Bernard (William Cecil)—A Digest of the law, practice and procedure relating to indictable offences: being Archbold abridged and alphabetically arranged. 2nd ed. 8¾×5¾, pp. 742, 25s. net SWEET & M., *Nov.* '18

Denman (Francis L., Rev.)—The Jewish altar or the Lord's Table. 6½×4, pp. 14, 1d. (*Church of England manuals.*) .....THYNNE, *Mar.* '18

Denman (F. L.) see also *Middleton* (R.), Marsh and Denman.

Denman (Thomas)—The Discharged consumptive soldier: his treatment in relation to the treatment of consumption as a whole. Cr. 8vo. 7¼×5, pp. 46, swd. 1s. net J. BALE, *Jan.* '18

Denmark, Soul of, *Desmond* (S.) 10s. 6d. net *July* '18

Denney, Principal James: memoir and tribute, *Walker* (T. H.) 3s. 6d. net.....*Apr.* '18

Dennis (C. J.)—The Glugs of Gosh. Illus. by Hal Gye. 8vo. 7½×6, pp. 130, 5s. net MILFORD, *Sep.* '18

Dennis (C. J.)—The Moods of Ginger Mick. Illus. by Hal Gye. Cr. 8vo. 7½×5¾, pp. 144, 5s. net MILFORD, *Feb.* '18

Dennys (Joyce) see *Gordon* (H.) and Dennys.

Dennys (Richard, Capt.)—There is no death: poems. Repr. 8vo. swd. 1s. net LANE, *Dec.* '18

De Normann (Beatrice) and Colmore (G.)—Ethics of education. 2s. THEOSOPHICAL PUBG. HOUSE, *Nov.* '18

Dent (E. B., Regtl. Sergt. Major)—Boxing. Cr. 8vo. 7×4¾, pp. 67, 1s. net GALE & P., *Jan.* '18

Dental and oral radiography, *MacCoy* (J. D.) *Sep.* '18

Dental electro therapeutics, *Sturridge* (E.) *Sep.* '18

Dental materia medica, pharmacology and therapeutics, Mod., *Buckley* (J. P.) 15s. net *Jan.* '18

Dental prosthetics, *Wilson* (G. H.).....*Feb.* '18

Dentistry, Army, *Keyes* (F. A.) 25s. net..*Aug.* '18

Dentistry: Technic and scope of cast gold and porcelain inlays, *Chayes* (H. E. S.) *Aug.* '18

Depew (Albert N.)—Gunner Depew. By Himself. 8vo. 8¼×5½, pp. 304, 6s. net CASSELL, *Oct.* '18

Derbyshire—Christian poetry rhymes upon the present sinful times, *Bryan* (D.) 6d.....*June* '18

Derlaz (Paul)—The Prismatic compass, and how to use it. Tr. fr. French and rev. and enl. by Maj. A. D. St. G. Bremner. 6¼×4, pp. 80, 2s. net (121 and 123, Camberwell Road., S.E. 5) E. R. WATTS & SON, *Jan.* '18

Dermatology, Prin. and prac. of, *Pusey* (W. A.) 27s. 6d. net.....*Dec.* '17

Descartes, Metaphysics of the supernatural as illus. by, *Kahn* (L.) 4s. 6d. net.....*May* '18

Desert campaigns, *Massey* (W. T.) 6s. net *May* '18

Desert gold, *Grey* (Z.) 1s. 6d. net.....*Apr.* '18

Design, Argument from: Challenge of the universe, *Shebbeare* (C. J.) 7s. 6d. net *Mar.* '18

Design, Drawing and, *Clegg* (S.) 10s. 6d. net *Dec.* '18

Desired haven, *Moore* (L.) 5s. net.....*Aug.* '18

Desmond (Clive)—Intrigue. Cr. 8vo. 7½×5, pp. 314, 6s. net .....HODDER & S., *Dec.* '18

Desmond (Shaw)—The Soul of Denmark. 8vo. 8¼×5½, pp. 277, 10s. 6d. net UNWIN, *July* '18

De Sousa (L.)—Huns in Palestine. Cr. 8vo. 7½×5, pp. 318, 5s. net ....MELROSE, *May* '18

Despised and rejected, *Fitzroy* (A. T.) 5s. net *May* '18

Destiny, World to come and final, *Leckie* (J. H.) 10s. net .....*Sep.* '18

Destroyer doings, *Margerison* (J. S.) 1s. 6d. net *Mar.* '18

Destroyers, stories of the R.N., *South* (H. E.) 1s. 6d. net .....*July* '18

Destruction, *Glyn* (E.) 2s. net .....*Nov.* '18

Details of cabinet construction. Cr. 8vo. 7¼×4¾, pp. 203, 3s. 6d. net ("*Woodworker*" *ser.*) EVANS BROS., *May* '18

Deuteronomy, Book of, in Revised Version, *Smith* (Sir G. A.) 6s. 6d. net.....*July* '18

De Valera (Eamonn)—Ireland's case against conscription. Cr. 8vo. 7½×5, pp. 50, swd. 1s. net.....MAUNSEL, *Oct.* '18

Development Commission—7th Report, 1916–17. 2d. .....H.M. STATIONERY OFF., *Dec.* '17

Development Fund—Accounts, 1916–17, 1d. H.M. STATIONERY OFF., *Mar.* '18

Devenish (George Weston, Lt.)—A Subaltern's share in the War: home letters. Intro. and notes by Mrs. Horace Porter. Cr. 8vo. 7¼×5¼, pp. 191, 3s. 6d net CONSTABLE, *Jan.* '18

Devereux (E. R. Price) see *Price-Devereux.*

De Villamil (Richard)—Resistance of air. Illus. 8vo. 8¾×5¾, pp. 202, 7s. 6d. net SPON, *Jan.* '18

Devil's stairs, *Wrench* (Mrs. S.) 3s. net ..*Apr.* '18

Devine (Alex.)—Montenegro in history, politics and war. Cr. 8vo. 7½×5, pp. 152, 3s. 6d. net, swd. 2s. 6d. net .....UNWIN, *July* '18

Devine (Minos, Rev.)—The Religion of the Beatitudes: a study of Christ's teaching. Cr. 8vo. 7½×5, pp. 179, 4s. 6d. net MACMILLAN, *Oct.* '18

Devon, Early tours in, *Chope* (R. P.) 10s. 6d. net *Sep.* '18

Devon: Parish records, Dwelly's. Vol. 6, Devon. M.I. [Monumental inscriptions], *Dwelly* (E.) Vol. 1. 10s. net.....*May* '18

Devonian year book, 1918. Ed. by R. Pearst Chope. 8vo. 8½×5½, pp. 108, swd. 2s. 6d. nee (13, Southampton St., W.C. 1) LONDON DEVONIAN ASSN.; SIMPKIN, *Apr.* '18

Devotion to the Sacred Heart of Jesus, *Ratcliffe* (R.) 1s. 3d. net .....*Dec.* '17

De Waal (Daphne)—Soldiers immortal, and other poems. 8×5½, pp. 63, 3s. net BLACKWELL, *Mar.* '18

De Wiart (H. Carton) see *Carton* de Wiart.

Dhar (Mohini Mohan) see *Mohini* Mohan Dhar

D'Herbigny (M.) see *Herbigny*

Diabetes: causation and treatment, w. spec. ref. to India, *Waters* (E. E.) 6s. net.....*Apr.* '18

Diagnosis, Differential, of main symptoms, *French* (H. S.) 42s. net.....*May* '18

Diamantidi (A. N.)—Handbook on reinsurance. Cr. 8vo. pp. 81, 10s. 6d. net INSURANCE PUBG. CO., *Nov.* '18

Diamond pendant, *Gray* (M.) 6s. 9d. net. *Nov.* '18

Diary, *Muehlon* (W.) 5s. net.....*Aug.* '18

Diary of a church-goer, *Courtney* (Lord) 5s. net *Nov.* '18

Diary of a new Chum, *Warnego* (P.) 1s...*Dec.* '18

Diary of an officer with the 4th Northumberland Fusiliers in France and Flanders, from April 20th to May 24th, 1915. 8vo. pp. 63, 3s. 6d. (Hexham: Beaumont St.) J. CATHERALL & CO., *June* '18

Diary on the science of life, *Küller* (A. M.) 12s. 6d. net .....*Feb.* '18

Diary without dates, *Bagnold* (E.) 2s. 6d. net *Jan.* '18

Dick, *Bruce* (M. G.) 3s. 6d. net.....*Aug.* '18

DICKENS

Dickens (Charles)—Charles Dickens's and his Jewish characters. [Correspondence betw. D. and Mrs. Eliza Davis.] Intro. by Cumberland Clark. 9×5¾, pp. 39, 10s. net CHISWICK PR., *May* '18

Dickens (Charles)—Charles Dickens' original autograph copy of his letter to Henry Colburn upon the controversy occasioned by the contribution of Walter Savage Landor to "Pic Nic Papers," together with a note to Forster on the subject, April 1, 1841. 10¼×6¾, pp. 15, 10s. net ..... CHISWICK PR., *May* '18

Dickens, C.: *Days* with the great novelists. 5s. net ..... *Dec.* '18

Dickens circle: novelist's friendships, *Ley* (J. W. T.) 21s. net ..... *Oct.* '18

Dickensian (The). Ed. by B. W. Matz. Vol. 13. 8¾×5¾. pp. 350, 6s. net CHAPMAN & H., *Jan.* '18

Dickinson (Ida)—The Soldiers' English and Italian conversation book. Tr. and adapted by I.D. from W. M. Gallichan's "Soldiers' English French conversation book." 4¾×3½, pp. 142, 9d. net ..... LAURIE, *Apr.* '18

Dick's debt, *Grey* (A.) 1s. 9d..... *Oct.* '18

Dicksee (Lawrence Robert)—The Fundamentals of manufacturing costs. 8vo. pp. 47, 1s. 6d. net ..... GEE, *Feb.* '18

Dictionary, English, New [Oxford]. See under *New* English dictionary.

Dictionary, Handy school, *Stormonth's*. 1s. 3d. net ..... *Mar.* '18

Dictionary, Little gem, *Webster's*. 1s. 9d. *Dec.* '17

Dictionary of the English language, Hill's Vest pocket pronouncing, *Scot* (A.) 1s. 6d. net *Sep.* '18

Diehl (Charles Vidal)—Poker patience and progressive poker patience. 32mo. pp. 27, 6d. net C. GOODALL & SON, *Dec.* '17

Dies Heroica, *Brown* (J. L. C.) 5s. net ..*Sep.* '18

Diet, Adequate, *Stiles* (P. G.) 2s. 6d. net *Jan.* '18

Diet in relation to cancer, *Taylor* (J. W.) 6d. *Sep.* '18

Dietaries, Composition of, w. spec. ref. to munition workers, *Insurance* (Nat. Health) Medical Research Ctte. 9d..... *Apr.* '18

Dietary computer, Prac., *Pope* (A. E.) 6s. net *Mar.* '18

Dietary, Science of, *Taylor* (J. W.) 6d...*Sep.* '18

Dietotherapy, *Fitch* (W. E.) 90s. net.... *May* '18

Difference Christ has made, *Selbie* (W. B.) 6d. net ..... *Oct.* '18

Digby (Everard)—Tips for padres: a handbook for chaplains. Cr. 8vo. 7×4½, pp. 43, swd. 1s. net ..... GALE & P., *Jan.* '18

Diggle (J. W., Rt. Rev.)—Death and the after-life. 18mo. 6¾×4¼, pp. 130, 2s. 6d. net WILLIAMS & N., *May* '18

Dill (Elise C.)—The Air giant. Imp. 16mo. 5½×7¼, pp. 16, 3½d., swd. 2d. (*Tiny reader*) E. J. ARNOLD, *Aug.* '18

Dill (Elise C.)—The Half chick. Imp. 16mo. 5½×7¼, pp. 16, 3½d., swd. 2d. (*Tiny reader*) E. J. ARNOLD, *Sep.* '18

Dilling (Walter J.) see *Bruce* (J. M.) and Dilling

Dillon (E. J.)—The Eclipse of Russia. 8vo. 9×6, pp. 420, 16s. net ..... DENT, *May* '18

Dillon (E. J.)—The Eclipse of Russia. New ed. 8vo. 9×6, pp. 427, 16s. net .... DENT, *June* '18

Dimensional vistas, Four, *Bragdon* (C.) 5s. 6d. *Mar.* '18

Dinky's Circus, *Gask* (L.) 5s. net .... *Nov.* '18

Dinneen (P. S., Rev.)—A Concise English-Irish dictionary for the use of schools. Cr. 8vo. 7×4¾, pp. 160, 1s. 6d. net M. H. GILL, *Mar.* '18

Dinning (Hector)—By-ways on service: notes from an Australian journal. 7½×5, pp. 291, 6s. net ..... CONSTABLE, *May* '18

Dinnis (Enid M.)—Mystics all. Cr. 8vo. 7½×5, pp. 227, 4s. net ..... SANDS, *Nov.* '18

DIVINE

Dinwoodie (James, Rev.)—The Starting place of Bible study. Cr. 8vo. 7¼×5, pp. 96, 2s. 6d. net ..... MARSHALL BROS., *Dec.* '18

Diogenes at Athens, poems, *Thirlmere* (R.) 3s. 6d. net ..... *June* '18

Dionysius (St., of Alexandria)—Letters and treatises. Tr. and ed. by Charles Lett Feltoe. 7½×5, pp. 110, 3s. 6d. net (*Translations of Christian literature*) ..... S.P.C.K., *Oct.* '18

Diplocaulus, Structure and relationships of, *Douthitt* (H.) 1s. 3d. net..... *Dec.* '17

Diplomacy, *Game* of. By "A European Diplomat." 10s. 6d. net ..... *Dec.* '18

Direks (Helen)—Finding. Cr. 8vo. 7×4½, pp. 96, 2s. 6d. net ..... CHATTO & W., *Feb.* '18

Directors, *Directory* of, 1918. 15s. net ..*Mar.* '18

Directory of directors, 1918. Ed. by Thomas Skinner. Cr. 8vo. 7½×5, pp. 1236, 15s. net SKINNER, *Mar.* '18

Directory of paper makers of the United Kingdom, 1918. 10½×7¼, pp. 247, 2s. 6d. net MARCHANT, SINGER, *May* '18

Disabled, Afforestation and the partially, *Mawson* (T. H.) 1s. net ..... *Jan.* '18

Disabled: Inasmuch, *Oxenham* (J.) 6d. net *June* '18

Disabled: Physical and occupational re-education of the maimed, *Camus* (J.) 5s. net.... *Dec.* '18

Disabled: Physiology of industrial organization, &c., *Amar* (J.) 30s. net..... *Dec.* '18

Disabled soldier, Future of the, *Hutt* (C. W.) 6s. net ..... *July* '18

Disabled: After-care; Industry suitable; Openings in agriculture; Treatment, &c. See *Labour* (Ministry of); *Pensions* (Ministry of), &c.

Disciples at Emmaus: poems, *Neale* (J. M.) 1s. 3d. net ..... *July* '18

Discipline, Elements of, *Warren* (M.) 1s. ..*Feb.* '18

Discipline, Spirit of, *Thomson* (G. C.) 6d. *Aug.* '18

Discount and commission tables, *Shaw* (F. I.) 2s. net ..... *Dec.* '18

Discoveries attributed to early man in America, Recent, *Hrdlicka* (A.) 4s. 6d. net .... *Nov.* '18

Discoveries, Tell-me-why stories about great, *Claudy* (C. H.) 5s. net..... *Oct.* '18

Disease, Animal parasites and human, *Chandler* (A. C.) 21s. net ..... *July* '18

Disease, Meaning of pain and, *Bolton* (J. S.) 1s. 6d. *Oct.* '18

Diseases, Medical, of the War, *Hurst* (A. F.) 12s. 6d. net ..... *May* '18

Diseases, Nomenclature of, drawn up by Joint Ctte. appointed by Ryl. College of Physicians of London (subject to decennial revision). 5th ed., being 4th rev. 2s. H.M. STATIONERY OFF., *July* '18

Diseases of occupation and vocational hygiene, *Kober* (G. M.) and Hanson (W. C.) 32s. net *July* '18

Diseases of women, *Crosssen* (H. S.).... *May* 18

Diseases of special organs. See under names of organs.

Disloyalty: the blight of pacifism, *Owen* (Harold) 6s. net ..... *Aug.* '18

Dispensatory of the United States of America. 20th ed., rev. by Joseph P. Remington and others. 10½×7¼, pp. 2132, 50s. net LIPPINCOTT, *June* '18

"Disruption Minister"—*Our* banner and its battles. 6d. net ..... *July* '18

Ditchfield (P. H., Rev.) ed.—A Little book of comfort for soldiers. Cr. 8vo. 6×4½, pp. 86, 2s. net ..... R. SCOTT, *Jan.* '18

Ditchling Beacon, *Norman* (A. B.) 1s. 6d. net *Mar.* '18

Diver (Maud)—Strange roads. Cr. 8vo. 7½×5, pp. 384, 6s. net..... CONSTABLE, *Dec.* '18

Divine comedy, *Dante* Alighieri. Italian text, w. trans. and comm. (Langdon). Vol. 1, Inferno. 10s. 6d. net ..... *Apr.* '18

Divine humanity, *Pym* (A.) 3s. 6d. net .. *Feb.* '18

DIVINE

Divine liturgy of the presanctified, *Gregory* (St.) 4s. 6d. net .....*May* '18
Divine Love, Confraternity of the. See under *Confraternity*.
Divine psychology, *Simmons* (K.) 3s. 6d. net *Apr.* '18
Divorce and illegitimacy, *Darwin* (L.) 2½d. *July* '18
" Dixhuit "—*Artillery* experience of shooting, &c. 2s. net .....*Jan.* '18
" Dixhuit "—*British* infantry and their artillery. 2s. net.....*Sep.* '18
" Dixhuit "—*Safety* in trench warfare. 2s. net *Mar.* '18
Dixie (A. E.)—Air navigation for flight officers. 2nd ed. 8vo. pp. 239, 10s. 6d. GIEVES; HOGG, *June* '18
Dixon (A. C.)—The " Christian science " delusion. 7½×5, pp. 63, 1s. 3d. MARSHALL BROS., *May* '18
Dixon (A. C., Rev.) and others—Advent testimony addresses delivered at the meetings at Queen's Hall, Dec. 13th, 1917. Authorised report corrected by the speakers. Cr. 8vo. 7×4¾, pp. 119, bds. 1s. 6d. net, swd. 1s. net THYNNE, *Feb.* '18
Do it to a finish, *Marden* (O. S.) and Connolly (M.) 1s. 3d. net.....*May* '18
Do your duty: poems, *Tremaine* (A. B.) 8d. net *July* '18
Dobbs (M. E.)—Side-lights on the Tain Age and other studies. 9×6, pp. 86, 2s. 6d. net (Dundalk) W. TEMPEST, *Mar.* '18
Dobell (Percy John)—The Literature of the Restoration: being a collection of the poetical and dramatic literature produced beween the years 1660 and 1700, with particular reference to John Dryden, described and annotated. 8vo. 1s. net .....DOBELL, *May* '18
Dobson (C. C., Rev.)—God, the War and Britain. 2nd ed. 7¼×4¾ pp. 39, 1s. net THYNNE, *Oct.* '18
Dobson (C. C., Rev.) see also *Schofield* (A. T.) and others.
" Doc."—*Letters* from somewhere. 3s. 6d. net *Oct.* '18
Dock and port charges for the U.K., *Turnbull's*. (Leslie-Smith) 35s. net .....*Apr.* '18
Doctor at home, *Black* (G.) 5s. net.....*Sep.* '18
Doctor, Panel, *Tibbetts* (T. M.) 2s. 6d. net *July* '18
Doctor Syn, *Thorndyke* (R.) 1s. 6d. net ..*Apr.* '18
Doctor, Woman, How to become a, *Forster* (Emily L. B.) 3s. net .....*Aug.* '18
Dodd (Alfred)—The Ballad of the Iron Cross. Cr. 8vo. 7½×5¼, pp. 62, 2s. 6d. net E. MACDONALD, *Oct.* '18
Dodd (Francis)—Admirals of the British Navy; portraits in colours by F. D. With intro. and biographical notes. Pts. 1 and 2. 12¼×9½, ea. pt. 5s. net. " COUNTRY LIFE," *Dec.* '17, *June* '18
Dodd (Francis)—Generals of the British Army: portraits in colours. With intro. and biographical notes. Pt. 2. Fol. 12¼×9¼, swd. 5s. net ....." COUNTRY LIFE," *Mar.* '18
Dodds (Andrew)—The Lothian Land: poems, largely in the dialect. Cr. 8vo. 2s. net, bds. 1s. net (Aberdeen: 35A, Union St.) " SCOTTISH FARM SERVANT," *Oct.* '18
Dodds (Will) see *Rees* (H. V.) and Dodds.
Dods (M. Lees-) see *Lees-Dods*.
Dod's Parliamentary companion, 1918. 4¾×3¼, pp. 520, 6s. net .....PITMAN, *Apr.* '18
Dod's Peerage, baronetage, knightage, &c., of Great Britain and Ireland, 1918. Roy. 8vo. 9¾×6¼, pp. 1,072, 15s. net..SIMPKIN, *Jan.* '18
Dog fight: fable, *Fowler* (G. M.) 3d. net *Oct.* '18
Doherty (J. J. J.)—A Text book of book-keeping. Pt. 1. 44th ed. 8vo. pp. 91, 1s. THOM; SIMPKIN, *Dec.* '17
Doidge's Western Counties illus. jubilee annual 1918. Cr. 8vo. 7¼×5, pp. 373, 1s. 3d. SIMPKIN, *Jan.* '18

DOSTOEVSKY

Doidge's Western Counties illustrated annual, 1919. Cr. 8vo. 7¼×5, pp. 350, 1s. 9d. SIMPKIN, *Dec.* '18
Doing their bit in Tea-pot Land, &c., *Marshall* (H. E.) 1s. 6d. net.....*Jan.* '18
Doings of Dinky Dandy, *Hayes* (N. M.) 1s. net *Dec.* '17
Doings of Donovan in and out of hospital, *Dowd* (J. H.) 3s. 6d. net.....*Nov.* '18
Dolbey (R. V., Capt.)—Sketches of the East Africa Campaign. Cr. 8vo. 7½×5, pp. 243, 6s. net .....J. MURRAY, *July* '18
Dolly and her diary: being the story of Dolly Hope, musical-comedy star, as told by herself and edited by " Pan." Cr. 8vo. 7½×5, pp. 250, 5s. net .....MILLS & B., *Mar.* '18
Dolly days for little folk. Fol. 10¼×8, 1s. 3d. net .....BLACKIE, *Nov.* '18
Domestic economy: *Ideal* servant-saving house. 1s. 6d. net .....*Oct.* '18
Domestic economy: Thrift for the housewife. *Webster* (Mrs. J. J.) 5s. net .....*May* '18
Dominant ideas and corrective principles, *Gore* (C.) 3s. 6d. net .....*Sep.* '18
Dominions (Roy. Commission on)—Final report. With map of the world showing the British Empire. Repr. adapted to readers and students overseas. 1s. 6d. H.M. STATIONERY OFF., *May* '18
Dominions (Roy. Commission on)—Memoranda and tables as to chief harbours of the British Empire and certain foreign countries, and as to the Suez and Panama Canals. 1s. 9d. H.M. STATIONERY OFF., *Dec.* '17
Dominions (Roy. Commission on)—Minutes of evidence taken in Central and Western Provinces of Canada, 1916. Pt. II. 4s. H.M. STATIONERY OFF., *Oct.* '17
Dominions. See also *British* Empire; *Empire*, &c.
Dominus Noster, *Scott* (C. A. A.) 6s. net *May* '18
Dommett (W. Erskine)—A Dictionary of aircraft. Cr. 8vo. 7½×5, pp. 52, swd. 2s. net ELECTRICAL PR., *Mar.* '18
Dommett (W. Erskine) ed.—Mechanics' and draughtsmen's pocket book. 18mo. 6½×4, pp. 135, 2s. 6d. net.....PITMAN, *Nov.* '18
Dommett (W. E.) ed.—Selwyn's metric conversion tables. 8vo. pp. 49, 2s. 6d. J. SELWYN, *Sep.* '18
Dommett (W. E.)—Submarine vessels. 5th ed. 8vo. pp. 116, 3s. 6d. net....PITMAN, *Oct.* '18
Don, Archibald, *Sayle* (C.) 10s. 6d. net ..*July* '18
Don Quixote, *Ker* (W. P.) Two essays. 1s. 6d. net *Jan.* '18
Don Strong, patrol leader, *Heyliger* (W.) 6s. net *May* '18
Donald (Mary) ed.—Birthday book of riddles and guesses. 18mo. 4¼×3½, 1s. net NIMMO, *Aug.* '18
Donatism, *Fortescue* (A. K.) 3s. net....*Dec.* '17
Don't sit on the safety valve, *Mildmay* (P. St. J.) 6d. .....*July* '18
Door, The, *O'Connor* (V.) 1s. 6d. net....*Feb.* '18
Doouss (F. J.)—Poems of war. 18mo. 6¾×4¼, pp. 30, swd. 1s. net (*Little bks. of Georgian verse*) E. MACDONALD, *Sep.* '18
Dorking, Leatherhead and Ashtead. 5th ed. 8vo. 1s. net.....HOMELAND ASSN., *June* '18
Dorling (T., Comm.)—Ribbons and medals, naval, military and civil. New ed. Cr. 8vo. 7¼×5, cl. bds. 5s. net. In 2 pts., ea. swd. 2s. net PHILIP, *Aug.* '18
Dorothy, V. A. D., and the doctor, *Campbell* (R. W.) 1s. 6d. net.....*Dec.* '18
Dose book, *Stirling's*. 9d. net .....*Nov.* '18
Dostoevsky (Fyodor Michailovitch)—Letters to his family and friends. Tr. by Ethel Colburn Mayne. New ed. Cr. 8vo. 7¾×5¼, pp. 338, 6s. net .....CHATTO & W., *May* '18

DOSTOEVSKY

Dostoevsky (Fyodor)—White nights and other stories. Tr. by Constance Garnett. Cr. 8vo. 7¾×5, pp. 293, 4s. 6d. net HEINEMANN, *Oct.* '18

Doty (Alvah Hunt)—Good health: how to get it and how to keep it. Illus. 8vo. pp. 318, 6s. net ..... APPLETON, *Dec.* '17

Double mask, *Silver* (R. N.) 6s. net .... *July* '18

Double traitor, *Oppenheim* (E. P.) 6s. net *Mar.* '18

Doubleday (Roman)—The Green Tree mystery. 8vo. pp. 319, 6s. net..... APPLETON, *Dec.* '17

Dough-boys, *O'Gorman* (J.) 6s. net..... *Oct.* '18

Douglas (Lord Alfred)—Fashionable intelligence about the "Morning Post." 8½×5½, pp. 8, 1s. net (Galashiels: 40, High Street) R. DAWSON, *June* '18

Douglas, Lord Alfred, the man and the poet, *Brown* (W. S.) 1s. net ..... *Nov.* '18

Douglas (Mona)—Mychurachan: poems. 8vo. 2s. 6d. net ..... LONG, *Mar.* '18

Douglas (Norman)—South wind. 4th impr. 7½×5, pp. 464, 7s. 6d. net .. SECKER, *July* '18

Douglas (O.)—Olivia. Cr. 8vo. 7½×5, pp. 246. 6s. net ..... HODDER & S., *Aug.* '18

Douglas (O.)—The Setons. 3rd ed. Cr. 8vo. 7¾×5, pp. 315, 6s. net ..... HODDER & S., *June* '18

Doule (Marjorie)—The Man from Trinidad, 7½×4¾, pp. 256, 6s. net.. HUTCHINSON, *July* '18

Douthitt (H.)—The Structure and relationships of Diplocaulus. Illus. Ryl. 8vo. 9½×6¾, pp. 42, 1s. 3d. net (*Contrib. fr. Walker Museum, Vol. 2, no. 1*) ..... CAMB. UNIV. PR., *Dec.* '17

Dover (A. T.)—Electric motors and control systems: a treatise on electric traction motors and their control. 8vo. 8¾×5¼, pp. 388, 16s. net PITMAN, *July* '18

Dowd (Emma C.)—Polly and the Princess: a story. Cr. 8vo. 7½×5, pp. 317, 7s. 6d. net JARROLDS, *Oct.* '18

Dowd (J. H.) illus.—The Doings of Donovan in and out of hospital. 8vo. 9×6½, 3s. 6d. net "COUNTRY LIFE," *Nov.* '18

Dowden (John)—"Define your terms." 8vo. pp. 20, 3d. net.. CHURCH BOOK ROOM, *Sep.* '18

Dowles, Manor House, *Elliott* (J. S.) 2s., 1s. 6d. *July* '18

Down "Plug Street" way, tales, *Goodchild* (G.) 1s. 6d. net ..... *Apr.* '18

Down Under Donovan, *Wallace* (E.) 5s. net *Feb.* '18

Downing (E. R.)—The Third and fourth generation: an introduction to heredity. Illus. 12mo. 7¾×5¼, pp. 176, 4s. 6d. net (*Constructive studies ser.*)..... CAMB. UNIV. PR., *Feb.* '18

Downman (Edward Andrews)—Blue dash chargers, and other early English tin enamel circular dishes. Illus. Ryl. 8vo. 9¾×7, pp. 187, 15s. net ..... LAURIE, *Oct.* '18

Dowse (Thomas Stretch)—On the brain, in the evolution of mind, soul and spirit. Cr. 8vo. 7½×5, pp. 287, 5s. net HEATH, CRANTON, *Oct.* '18

Dowsing (William)—War cartoon sonnets: being sonnets based on Louis Raemaekers' war cartoons. Vols. 2-3, 6¾×4¼, pp. 52, 52, ea. vol. 2s. net. Vols. 4-6, pp. 67, 66, 67, ea. vol. 2s. 6d. net (c/o Vickers' Ltd., River Don Works, Sheffield), AUTHOR; NORTHEND, *Feb., Oct.* '18

Doyle (Sir Arthur Conan)—British campaign in France and Flanders, 1916. 8vo. 8¾×5¾, pp. 411, 6s. net ..... HODDER & S., *Apr.* '18

Doyle (Sir Arthur Conan)—Danger! and other stories. Cr. 8vo. 7½×5, pp. 255, 6s. net J. MURRAY, *Nov.* '18

Doyle (Sir A. Conan)—The Hound of the Baskervilles. 16mo. pp. 374, 1s. 6d. net NELSON, *Aug.* '18

DREAM

Doyle (Sir Arthur Conan)—The New revelation. Cr. 8vo. 7½×5, pp. 170, 3s. 6d. net HODDER & S., *May* '18

Doyle (Sir A. Conan)—Sir Nigel. 8vo. pp. 252, 2s. net..... SKEFFINGTON, *Sep.* '18

Doyle (Sir A. Conan)—The White Company. Cheap ed. Cr. 8vo 6½×4½, pp. 561, 1s. 6d. net ..... NELSON, *Apr.* '18

Doyle (Lynn)—Ballygullion. Illus. by William Conor. Cr. 8vo. 7¼×5, pp. 224, 5s. net MAUNSEL, *Dec.* '18

Drake (Barbara)—Women in the engineering trades: a problem, a solution and some criticisms. 8vo. 8½×5½, pp. 146, 2s. 6d. net. (*Trade union ser. No.* 3) FABIAN RESEARCH DEPT.; ALLEN & U., *Jan.* '18

Drake (Vivian)—Above the battle. 8vo. pp. 328, 6s. net ..... APPLETON, *Sep.* '18

Drama (A), *Willan* (E.) Odes. 2s. 6d. net *July* '18

Drama, Contemporary, of Ireland, *Boyd* (E. A.) 5s. net..... *June* '18

Dramatic career, Sporting and, *Watson* (A. E. T.) 12s. net ..... *Apr.* '18

Dramatic records of Sir Henry Herbert, Master of the Revels, 1623-1673, *Adams* (J. Q.) 10s. 6d. net ..... *Apr.* '18

Draper (George)—Acute poliomyelitis. Foreword by Simon Flexner. 8vo. 7s. 6d. net (*Medical books*) ..... HEINEMANN, *Jan.* '18

Draper (W. A.)—Early American craftsmen. Cr. 8vo., 12s. 6d. net .... BATSFORD, *July* '18

Draughts, Ency. of, *Alexander* (J.) and Kear (J. A.) Vols. 1, 4, 5, 6, ea. 2s. net *Sep., &c.* '18

Draughts, Game of, *Hews* (A. C.) 1s. net.. *Dec.* '17

Draughtsmen's pocket book, Mechanics' and, *Dommett* (W. E.) 2s. 6d. net..... *Nov.* '18

Draw bridge. With which is incorporated the rules for draw whist. 32mo. pp. 11, 6d. net C. GOODALL & SON, *Dec.* '17

Drawbridge (C. L., Rev.)—Can man know God? 8½×5½, pp. 16, swd. 3d. net (*Christian evidence pamphlets*) ..... S.P.C.K., *June* '18

Drawbridge (C. L., Rev.)—Disbelief in God. 8½×5½, pp. 16, swd. 3d. net (*Christian evidence pamphlets*)..... S.P.C.K., *June* '18

Drawbridge (C. L., Rev.)—Materialism: the relationship between body and spirit. 8½×5½, pp. 16, swd. 3d. net (*Christian evidence pamphlets*)..... S.P.C.K., *June* '18

Drawbridge (C. L., Rev.)—Morality without religion. 8½×5½, pp. 16, 3d. net (*Christian evidence pamphlets*) ..... S.P.C.K., *June* '18

Drawbridge (Cyprian L.)—Papers on popular scepticism. 8vo. 8 pts. ea. 1d. net S.P.C.K., *Dec.* '17

Drawbridge (C. L., Rev.)—Prayer and science. 8vo. pp. 16, swd. 3d. net (*Christian evidence pamphlets*) ..... S.P.C.K., *July* '18

Drawbridge (C. L., Rev.)—Reasons for believing in God. 8½×5½, pp. 24, 3d. net (*Christian evidence pamphlets*) ..... S.P.C.K., *June* '18

Drawbridge (C. L., Rev.)—Religion and natural science. 8½×5½, pp. 15, swd. 3d. net (*Christian evidence pamphlets*)..... S.P.C.K., *June* '18

Drawbridge (C. L., Rev.)—Survival after death. 8vo. pp. 16, swd. 3d. net (*Christian evidence pamphlets*) ..... S.P.C.K., *July* '18

Drawing and design, *Clegg* (S.) 10s. 6d. net *Dec.* '18

Drawing: *What* are Sybil and Michael drawing? 2s. 6d. ..... *Dec.* '18

Drawings, Letters and, *Valentini* (E.) 5s. net *Dec.* '17

Drax (Hon. R. Plunkett) see *Plunkett-Drax.*

Dreadnought adventure book, *Marx* (W. J.) and others. 4s. net ..... *Sep.* '18

Dream child come true, *Royce* (M.) 5s. net *Apr.* '18

Dream days, *Grahame* (K.) 1s. 6d. net.... *Aug.* '18

DREAM

Dream of Gerontius, *Newman* (John H., Cardinal) 6d. .....*Sep.* '18
Dream of youth, *Browne* (M.) 3s. 6d. net..*Nov.* '18
Dream physician: play, *Martyn* (E.) 2s. net 2s. 6d. net .....*Mar., Apr.* '18
Dream stone; Dream gate: Two pierrot plays, *Lyall* (E.) 2s. 6d. net .....*June* '18
Dreamer, poems, *Cash* (H.) 3s. 6d. net..*Dec.* '18
Dreamision, *Le Feuvre* (A.) 3s. net .....*Apr.* '18
Dreaming Antinous, &c., *Everest* (K.) 3s. 6d. net *Oct.* '18
Dreams, *Wickwar* (J. W.) 2s. 6d. net ....*Dec.* '18
Dreams and ideals, *Tindall* (F.) 1s. net ..*Dec.* '18
Dreams and journeys, *Shove* (Fredegond) 2s. 6d. net .....*Sep.* '18
Dreams and primitive culture, *Rivers* (W. H. R.) 1s. net .....*Nov.* 18
Dreams, Meaning of, *Hall* (C.) 1s.....*Feb.* '18
Dress-cutting and making, *Wallbank* (E. and M.) 5s. net .....*June* '18
Dress you wear and how to make it, *Rhoe* (M. J.) 7s. 6d. net .....*Nov.* '18
Dressed in beauty not my own, *Clow* (W. M.) 1s. 3d. net .....*Dec.* '18

Drew (A. N.)—Russia: a study. Cr. 8vo. $7\frac{1}{2} \times 5$, pp. 188, 3s. 6d. net.....SIMPKIN, *Dec.* '18

Drew (Kate)—The Revival at Broad Lane. Demy 8vo. $8\frac{3}{4} \times 5\frac{1}{2}$, pp. 250, 6s. net MARSHALL BROS., *Mar.* '18
Drew (Kate) see also *Horton* (Mrs. J. B.) and Drew.
Drift of pinions, *Keable* (R.) 6s. net.....*May* '18
Drifting (with Browne), *Fletcher* (B.) 6s. net *Jan.* '18
Drill, *Few* helpful notes on. 3d.....*June* '18
Drill. See also *Physical* drill.

Dring (Elizabeth A.) ed.—Just a little cookery book. 8vo. pp. 48, 1s.....QUARITCH, *June* '18
Drink question: *Wicked* waste. 1d. net *Feb.* '18
Drink trade, Control of the, *Carter* (H.) 7s. 6d. net *Jan.* '18

Drinkwater (John)—Abraham Lincoln: a play. Cr. 8vo. $7\frac{1}{4} \times 4\frac{1}{2}$, pp. 73, 3s. net, swd. 2s. net SIDGWICK & J., *Oct.* '18

Drinkwater (John)—Tides: a book of poems. 8vo. pp. 36, 10s. 6d. net, ed. de luxe, 42s. net .....BEAUMONT PR., *May* '18
Drugless doctor, play, *Grantham* (Sybil) 2s. 6d. net *Aug.* '18
Drugs, Chemistry of synthetic, *May* (Percy) 10s. 6d. net .....*Sep.* '18
Drum, The, poems, *Watts* (S. E.) 3d. net *Apr.* '18

Drummond (Hamilton)—The Great game. Cr. 8vo. $7\frac{3}{4} \times 5$, pp. 313, 6s. net ....S. PAUL, *June* '18

Drummond (James)—The Way of life. 2 vols. Vol. 1, The Parables of Jesus. Vol. 2, The Lord's Prayer and the teachings of Jesus. Cr. 8vo. pp. 259, 199, 8s. net LINDSEY PR., *Apr.* '18

Drummond (Margaret)—The Dawn of mind: an intro. to child psychology. Cr. 8vo. $7\frac{1}{2} \times 5$, pp. 190, 3s. 6d. net .....E. ARNOLD, *Jan.* '18

Drummond (W. B.)—A Medical dictionary. 8vo. $8\frac{3}{4} \times 6$, pp. 634, 10s. 6d. net....DENT, *May* '18

Drummond (William H.)—The Habitant and other typical poems. 18mo. 5s. net PUTNAM, *May* '18
Drunkard's cup, &c., *Harris* (R.) 1s. net..*Dec.* '18
Dryden, Literature of the Restoration, w. partic. ref. to, *Dobell* (P. J.) 1s. net .....*May* '18
Dubash (Peshoton Sorabji Goolbai) see under *Peshoton*, &c.

Dublin hospitals—59th Annual report of Bd. of Superintendence, 1916–17. 3d. H.M. STATIONERY OFF., *Feb.* '18

Dublin—Public Offices Site (Dublin) Act, 1913: Account, 1916–17. 1d. H.M. STATIONERY OFF., *Jan.* '18
Dublin song, Secret springs of, *Mitchell* (S.) 7s. 6d. net .....*July* '18

Dublin University Calendar, 1917–1918. Vols. 1 and 2. Fcp. 8vo. $7\frac{1}{8} \times 4$, each 2s. HODGES, FIGGIS; LONGMANS, *Jan., Apr.* '18

DUNCAN

Dublin University—Dublin examination papers, 1917: being a supplement to the University Calendar, 1917. Fcp. 8vo. $7\frac{1}{8} \times 4$, pp. 542, 4s. HODGES, FIGGIS; LONGMANS, *Apr.* '18

Dubosc (A.) and Luttringer (A.)—Rubber: its production, chemistry and synthesis in the light of recent research. English ed. by Edward W. Lewis. 8vo. $9 \times 6\frac{1}{4}$, pp. 394, 21s. net C. GRIFFIN, *Feb.* '18

Du Cann (C. G. L.)—'Prentice poems. 8vo. pp. 53, 2s. 6d. net.....E. MACDONALD, *Apr.* '18
Duchenier, *Neale* (J. M.) 2s. 6d. net ....*Mar.* '18
Duchess Grace, *Leighton* (M. C.) 5s. net..*Aug.* '18
Duchess in pursuit, *Wylie* (I. A. R.) 6s. net *Feb.* '18
Duck breeding, Indian runner, *Wilson* (J.) 1s. 6d. *Nov.* '18
Duck-keeping on money-making lines, &c., *Powell-Owen* (W.) 5s. net .....*July* '18
Ducks, geese and turkeys, *Brown* (E. T.) 1s. 6d. net *Apr.* '18
Ducks, Runner, *Taylor* (E. A.) 3s. 6d. net *June* '18

Duclaux (Mary) (A. Mary F. Robinson)—A Short history of France from Cæsar's invasion to the Battle of Waterloo. 8vo. 9×6, pp. 357, 10s. 6d. net .....UNWIN, *Mar.* '18
Ducroquet (Dr.) see *Broca* (A.) and Ducroquet.

Dudden (F. Homes)—The Delayed victory, and other sermons. Cr. 8vo. $7\frac{3}{4} \times 5$, pp. 182, 4s. 6d. net .....LONGMANS, *Nov.* '18

Dudeney (Mrs. Henry)—Candlelight. Cr. 8vo. $7\frac{3}{4} \times 5$, pp. 255, 6s. 9d. net HURST & B., *Oct.* '18

Dudeney (Mrs. Henry)—Thumb nails. Cr. 8vo. $7\frac{1}{2} \times 5$, pp. 288, 5s. net....MILLS & B., *May* '18

Duff (A. M.)—The World to come: study circle outlines. Based on "The Life of the world to come," by Henry Barclay Swete. $7\frac{1}{4} \times 4\frac{3}{4}$, pp. 16, 3d. net .....S.P.C.K., *July* '18

Duffin (Helen)—Over here. Cr. 8vo. $7\frac{3}{4} \times 5$, pp. 315, 6s. net .....METHUEN, *June* '18

Duffy (Bernard)—Oriel. 8vo. $8 \times 5\frac{1}{4}$, pp. 391, 7s. net .....TALBOT PR.; UNWIN, *Dec.* '18

Duffy (G. Gavan)—The Groundwork of conscription. 8vo. $8\frac{1}{4} \times 5\frac{1}{4}$, pp. 31, swd. 6d. net TALBOT PR.; UNWIN, *June* '18

Duggan (E. F.)—Public school Christianity. Cr. 8vo. $7\frac{1}{2} \times 4\frac{3}{4}$, pp. 61, swd. 1s. net S.P.C.K., *Oct.* '18

Duhamel (Georges)—The New book of martyrs. From the French of G. D., by Florence Simmonds. Cr. 8vo. $7\frac{3}{4} \times 5$, pp. 215, 5s. net HEINEMANN, *Mar.* '18

Duhem (Jules)—The Question of Alsace-Lorraine. Tr. by Mrs. R. Stawell. Cr. 8vo. $7\frac{1}{2} \times 5$, pp. 206, 2s. 6d. net.....HODDER & S., *Feb.* '18
Dulac (Edmund) illus.—*Sinbad* the sailor, &c. 15s. net .....*Jan.* '18

Dumartin (Hart)—Three war poems. $7\frac{1}{4} \times 5$, 6d. (Petit Saèlve, Croft Rd., Torquay) AUTHOR, *June* '18

Dumas (Alexandre)—Love and liberty; or, Nelson at Naples. Tr., w. intro., by R. S. Garnett. Cr. 8vo. $7\frac{3}{4} \times 5\frac{1}{4}$, pp. 424, 6s. net S. PAUL, *Feb.* '18
Dumbartonshire, Hist. of, *Irving* (J.) 15s. net *Feb.* '18

Dumbrell (J. H., Lt.)—Bosh ballads. $7\frac{1}{4} \times 5$, pp. 16, 1s. net .....STOCKWELL, *Oct.* '18

Dunbar (Charles F.)—The Theory and history of banking. 3rd ed., enl. by Oliver M. W. Sprague. $7\frac{1}{2} \times 5$, pp. 306, 6s. net.....PUTNAM, *Jan.* '18

Duncan (J.) and Starling (S. G.)—A Text book of physics for the use of students of science and engineering. Cr. 8vo. $8 \times 5\frac{1}{4}$, pp. 1104, 15s. In separate pts., Pt. 1, Dynamics, pp. 332, 5s. Pt. 2, Heat, pp. 246, 3s. 6d. Pts. 2, 3 and 4, Heat, light and sound, pp. 486, 6s. Pts. 3 and 4, Light and sound, pp. 252, 3s. 6d. Pt. 5, Magnetism and electricity, pp. 282, 4s. MACMILLAN, *Mar.* '18

DUNCAN

Duncan (Joseph, Rev. Canon)—Popular hymns, their authors and teaching. 5th ed. Cr. 8vo. 7¼×5, pp. 336, 5s. net ..SKEFFINGTON, *Aug.*'18

Duncan (William Edmondstoune)—Ultra modernism in music: a treatise on the latter day revolution in musical art. 8vo. pp. 142, 4s. net .....ROGERS, *Dec.* '17

Dunch, *Miles* (S.) 2s. 6d. net .... *Mar.* '18

Dungannon, Hist. of congregations in Presbytery of, *Latimer* (W. T.) 2 pts. ea. 6d.....*July* '18

Dunham (Edward Kellogg) see *Dakin* (H. D.) and Dunham.

Dunham-Massey (John)—Tamar Tephi, the Jewish princess, or the Maid of Destiny, the "Sceptre of Judah" and "Shepherd Stone of Israel." With notes by John J. Pearson. 7½×5 pp. 179, 3s.
(14, Fetter La., E.C. 4) W. HARDWICK, *June* '18

Dunhill (Thomas F.)—Laureate song book. Adapted and composed by T. F. D. Pt. 1. 3s. net .....E. ARNOLD, *Oct.* '18

Dunkeld, Diocese and Presbytery of, 1660–1689, *Hunter* (J.) 21s. net .....*June* '18

Dunlop (D. N.)—The Science of immortality. 7¾×5¼, pp. 136, 4s. 6d. net (*Path ser.*)
PATH PUBG. CO., *May* '18

Dunlop (Thomas, Rev.)—In the steps of Bunyan's pilgrim; and Sketch of Bunyan's life. Ed. by J. E. H. Thomson. 8vo. pp. 252, 3s. 6d. net .....ELLIOT, *Feb.* '18

Dunn (E. A., Lieut.)—Three Anzacs in the War. Cr. 8vo. 7¾×5, pp. 246, 6s. net
SKEFFINGTON, *July* '18

Dunn (J. A.)—Rotorua Rex. Cr. 8vo. pp. 237, 6s. net .....SKEFFINGTON, *Aug.* '18

Dunn (Samuel O.)—Regulation of railways. 8vo. pp. 364, 7s. 6d. net.....APPLETON, *Aug.* '18

Dunn (T. Douglas) comp.—Extracts from the English Bible for Indian readers. Cr. 8vo. 3s. net .....LONGMANS, *Mar.* '18

Dunn (W. Kaye)—The Science of habit: a study in Christian psychology. 7th ed. 8vo. pp. 16, swd. 2d.
(15A, Paternoster Row, E.C.4) S. KIEK, *Oct.* '18

Dunnicliff (H.B.)—Laboratory glass-ware economy. Cr. 8vo. 4s. net .....MACMILLAN, *Apr.* '18

Dunnicliff (H. B.)—Practical chemistry for intermediate classes. Cr. 8vo. 7¼×4¾, pp. 289, 5s. .....MACMILLAN, *Oct.* '18

Dunoyer (P. Rev.)—Spiritual exercises for monthly and annual retreats. Tr. by Edith Staniforth. 7½×5, pp. 493, 6s. net
WASHBOURNE, *Oct.* '18

Dunsany (Lord)—Five plays. 2nd ed. Cr. 8vo. 7¾×5¼, pp. 111, 5s. net..RICHARDS, *Dec.* '18

Dunsany (Lord)—Tales of war. 8vo. 8×5, pp. 156, 5s. net.....TALBOT PR.; UNWIN, *Dec.* '18

Dunstan (R.) and Bygott (C. E.) eds.—Two hundred nursery rhymes, jingles and ditties, with music. Ryl. 8vo. pp. 56, swd. 2s. net ("*S. and S.*" *ser.*)..SCHOFIELD & S., *July* '18

Dunwoody (H.)—Notes, problems and laboratory exercises in mechanics, sound, light, thermo-mechanics and hydraulics. 8vo. 13s. 6d. net
CHAPMAN & H., *Mar.* '18

Dupe, The, *Mansfield* (Charlotte) 2s. 6d. net
Sep. '18

Dupont (Hubert P.)—The British-American Allied soldiers' English-French conversation guide. 18mo. 6½×4, pp. 40, 1s. net
HOLDEN & H., *Nov.* '18

Durant (M.)—Rainbow Ranch: a Canadian romance. Cr. 8vo. 7½×5, pp. 317, 6s. net
MILLS & B., *Mar.* '18

Durban Museum—Annals Vol 1, pts. 4 and 5. Vol 2, pt. 1. Ed. by the Curator, E C. Chubb. Illus Ryl. 8vo. 10×7, pp. 141, 42, 46, swd. 5s. net ea. pt.....WESLEY, *Mar.* '18

DYSON

Durell (J. C. V., Rev.)—Whizzbangs and woodbines: tales of work and play on the Western Front. Cr. 8vo. 7½×5, pp. 197, 3s. 6d.
HODDER & S., *Nov.* '18

Durham (Bishop of) see *Moule* (H. C. G.)

Durham Diocesan calendar and clergy list, 1918. Ed. by the Rev. Canon Glyn. Cr. 8vo. 7¼×4¾, pp. 82, swd. 1s. net .....SIMPKIN, *Feb.* '18

Durkin (Douglas Leader)—The Fighting men of Canada. Cr. 8vo. 7¾×5¼, pp. 93, 2s. 6d. net
E. MACDONALD, *Apr.* '18

Durno (C.) see *Massard* (F. V.) and Durno.

Durrant (J. H.) see *British* Museum (N. H.)

Dust, *Hearn* (Ila) 1s. net .....*Sep.* '18

Dutch convoy to East Indies, Despatch of a: Correspondence. 2d.
H.M. STATIONERY OFF., *July* '18

Duval (Pierre)—War wounds of the lung: notes on their surgical treatment at the Front. 8vo. 8¾×5½, pp. 107, 8s. 6d. net J. WRIGHT, *July* '18

Dwelly (E.) ed.—Dwelly's Parish records. Vol. 6, Devon. M.I. [Monumental inscriptions.] Vol. 1. 8¾×5½, pp. 233, 10s. net
DWELLY, *May* '18

Dwyer (John Francis)—The Spotted panther. 7½×5, pp. 281, 3s. 6d. net
HODDER & S., *Apr.* '18

Dye (Frederick W.)—Warming buildings by hot water: a prac. treatise. 2nd ed., rev. 8¾×5¾, pp. 332, 10s. net ..... SPON, *Jan.* '18

Dyeing and cleaning: prac. hdbk., *Farrell* (F. J.) 5s. net .....*Feb.* '17

Dyeing, Manual of, *Knecht* (E.) 42s. net ..*Apr.* '18

Dyer (Walter A.)—Creators of decorative styles. 8vo. 9¼×6¼, pp. 192, 16s. net
BATSFORD, *July.* '18

Dyes, Manufac. of intermediate products for, *Cain* (J. C.) 10s. net .....*Apr.* '18

Dyestuffs, Coal tar, Application of, *Whittaker* (C. M.) 7s. 6d. net .....*Aug.* '18

Dyestuffs, Synthetic, *Cain* (J. C.) and Thorpe (J. F.) 10s. net.....*July* '18

Dying, Book of the craft of, &c., *Comper* (F. M. M.) 6s. net .....*Dec.* '18

Dying Empire, *Vosnjak* (B.) 4s. 6d. net ..*Feb.* '18

Dyke (A. L.)—Automobile and gasoline engine encyclopedia. 7th ed., rev. and enl. Illus. Ryl. 8vo. 21s. net
AMERICAN BOOK SUPPLY CO., *July* '18

Dyke (Henry Van) see *Van Dyke.*

Dyke (W.)—The Science and practice of manuring. Rev. and enl. ed. Cr. 8vo., limp, 2s. net
LOCKWOOD PR., *Dec.* '18

Dyke (Watson)—The Hunter. 7½×5, pp. 387, 6s. net..... PUTNAM, *May* '18

Dykes (Janet) and Standing (Christine)—The Man who chose poverty: the story of St. Francis. Illus. by Daphne Allen. Cr. 8vo. 7¼×4¾, pp. 133, 2s. 6d. net..HEADLEY, *Jan.* '18

Dynamo and motor attendants and their machines, *Broadbent* (F.) 3s. 6d. net..*Aug.* '18

Dynamo and motor management, Prac., *Hughes* (H. G.) 9d. net .....*Aug.* '18

Dysentery, Asiatic cholera and exanthematic typhus, *Vincent* (H.) and Muratet (L.) 6s. net
Dec. '17

Dysentery: Rpts. upon investig. of d. cases recd. fr. E. Mediterranean. 5, 2,360 Enteritis convalescents fr. various Exped. Forces, 2s.; D. fr. home hospitals: 1,300 convalescent cases, w. spec. ref. to amœbic d. carriers, 6d. *Insurance* (Nat. Health) Medical Research Ctte. .....*Apr.* '18

Dyson (Will)—Australia at war: a winter record made on the Somme and at Ypres, during the campaigns of 1916 and 1917. Intro. by G. K. Chesterton. Fol. 13¾×10, pp. 52, swd. 7s. 6d. net.....PALMER & H., *Nov.* '18

E

E. (A.) *See* "A. E."
E. (J.)—*As* the days go by. 1s. 3d. net..*July* '18
E. (J.)—*Between* the lights; *Everyday* ideals; *Music* of life. Ea. 6d. net .....*Sep.* '18
E. (J.)—*Hedgerow* and byway; *Love* and friendship; *Thoughts* rich and rare. Ea. 1s. 6d., 2s. 6d., 3s. 6d. net .....*Nov.* '18
E. (J.) and "H. S."—*Memory's* harvest. 1s. 6d., 3s. 6d. net .....*Sep.* '18
E. (M. R.)—Open letter to war workers. 3d. net *July* '18
E. (M. R.)—*True* claim. 4d. net .....*July*, '18
E. A. G. *See* G. (E. A.)
"E. G." *See* G. (E.)
"E. H. V. St. G." *See* St. G. (E. H. V.)
"E. J. W." *See* W. (E. J.)
"E. M. S." *See* S. (E. M.)

Eagle (Solomon)—Books in general. Cr. 8vo. 7½×5, pp. 256, 6s. net .....SECKER, *Nov.*' 18
Ear, Internal, Analytical mechanism of the, *Wrightson* (Sir T.) 12s. 6d. net.....*May* '18
Early life and adventures of Sylvia Scarlett, *Mackenzie* (Compton) 6s. net .....*Aug.* '18
Earth, Evolution of the, &c., *Lull* (R. S.) 10s. 6d. net .....*Nov.* '18
Earthware, *Russell* (L.) 6s. net ..... *July* '18

East and the West (The): a quarterly review for the study of missionary problems. Vol. XV, 1917. 9¾×6¼, pp. 436, 4s. 6d. net S.P.G., *Dec.* '17
East Anglian soke, Hist. of an [Gimingham], &c., *Hoare* (C. M.) 20s. net .....*Mar.* '18
East, Far, Playground of the, *Weston* (W.) 18s. net *Dec.* '18
East, Far, Present day impressions of the, *Feldwick* (W.) 21os. .....*Sep.* '18
East, Far, unveiled, *Coleman* (F.) 7s. 6d. net *July* '18
East, Near, Boundaries in Europe and the, *Holdich* (Sir T. H.) 8s. 6d. net .....*July* '18
East, Near, Our allies and enemies in the, *Bates* (J. V.) 10s. 6d. net .....*July* '18
East, Near, Prophecy, the War and the, *Lancaster* (G. H.) 6s. net .....*Feb.*'18
East, Nearer, British campaigns in the, 1914–1918, *Dane* (E.) 7s. 6d. net .....*Dec.* '18
East o' the sun and west o' the moon, *Dasent* (Sir G. W.) 5d., 3½d.....*Sep.* '18
East, Stories from the Christian, *Gaselee* (S.) 3s. 6d. net .....*Oct.* '18
Easter Eve, *Korolénko* (V.) In the night. 1s. 6d. net .....*Apr.* '18
Eastern exchange, currency and finance, *Spalding* (W. F.) 12s. 6d. net .....*Dec.* '17
Eastern exploration, past and future, *Petrie* (W. M. Flinders) 2s. 6d. net.....*Sep.* '18
Eastern question: hist. study in European diplomacy, *Marriott* (J. A. R.) 8s. 6d. net *Nov.* '18
Eastern red, *Huntington* (H.) 6s. net ..*Sep.* '18

Eccles (J. R.)—Lecture notes on light. Cr. 4to. 9¾×8, pp. 226, 5s. net; do., with diagrams, 12s. 6d. net CAMB. UNIV. PR., *Jan.* '18
Ecclesfield Church, Guide, *Gatty* (R. A. A.) *Mar.* '18
Ecclesiastical Commissioners for England—70th Report, for year preceding Nov. 1, 1917. 2d. H.M. STATIONERY OFF., *Mar.* '18
Eccott (W. J.)—The Singer. Cr. 8vo. 7½×5, pp. 332, 6s. .....BLACKWOOD, *May* '18
Echo personalities, *Watts* (F.) 4s. 6d. net *Nov.* '18
Echoes of Spain, *Finlayson* (J.) 3s. 6d. net *July* '18
Echoes of the war, *Barrie* (J. M,) 6s. net..*Nov.* '18
Ecology, Maritime, of Holme-next-the-Sea, Norfolk, *Marsh* (A. S.) 2s. net .....*June* '18
Economic crisis, Coming, *Jennings* (H. J). 3s. 6d. net.....*Apr.* '18
Economic history of Ireland in 18th century, *O'Brien* (G.) 10s. 6d. net .....*Oct.* '18
Economic Journal (The). Vol. XXVII. 8vo. 21s. net .....MACMILLAN, *Oct.*' 18
Economic justice, *White* (J. D.) 6d.....*Sep.* '18

EDGAR

Economic problems of peace after war, *Scott* (W. R.) 2nd series. 6s. net.....*July* '18
Economic questions, Selected papers on social and, *Browne* (Sir B. C.) 7s. 6d. net....*July* '18
Economic reconstruction, *Peddie* (J. T.) 6s. 6d. net *Dec.* '18
Economic reconstruction, *Smith* (J. C.) 6d. *Mar.* '18
Economic statesmanship, *Barker* (J. E.) 15s. net *Dec.* '18
Economic weapon in the War against Germany, *Zimmern* (A. F.) 2d. net .....*Apr.* '18
Economics: After-War problems, *Dawson* (W. H.) 7s. 6d. net .....*Jan.* '18
Economics: Can we compete? Germany's assets, &c., *Mappin* (G. E.) 4s. 6d. net..*Dec.* '18
Economics: From war to work, *Turner* (S.) 1s. 6d. net .....*July* '18
Economics, Labour and, *Mills* (F.) 1s. net *Sep.* '18
Economics: League of Nations: economic aspect, *Withers* (H.) 3d. net .....*Nov.* '18
Economics of progress, *Robertson* (J. M.) 12s. 6d. net .....*May* '18
Economics: Our daily bread, *Radford* (G.) 4s. 6d. net .....*May* '18
Economics, Outline of, *Nelson* (R. E.) 2s. net *Apr.* '18
Economics, Quarterly Journal of. Vol. 32, nos. 1–4. Med. 8vo. 9¾×6¼, ea. no. 3s. 6d. net, annual subscr. 12s. 6d. net MILFORD, *Nov.* '17–*Aug.* '18
Economics: Self-supporting Empire, *Saunders* (E.) 3s. 6d. net .....*July* '18
Economics, Teaching of, in *Harvard* University. 8s. 6d. net .....*Apr.* '18
Economics, &c. See also *Reconstruction.*
Economists, Challenge to, *Hecht* (J. S.) 2s. net *Dec.* '18
Economy of energy and how to secure it, *Miles* (Eustace) 5s. net .....*Sep.* '18

Eddis (F. E.)—"That Goldheim": a spy story exposing a special danger resulting from alien immigration. Cr. 8vo. 7¾×5, pp. 284, 5s. net SELWYN & B., *Nov.* '18
Ede (W. Moore, Rev.)—Four sermons on redemption. Cr. 8vo. 4d. net..HODDER & S., *Mar.* '18

Eden (Helen Parry)—Coal and candlelight, and other verses. Cr. 8vo. 7¾×5, pp. 85, 3s. 6d. net LANE, *May* '18
Edgar (John)—Abraham's life history: an allegory of the divine plan of the ages. Rearranged by Morton Edgar. 32mo. pp. 55, 7d., swd. 2½d. (Glasgow: 224, W. Regent St.) MORTON EDGAR, *June* '18
Edgar (John)—The Preservation of identity in the Resurrection. 32mo. pp. 24, 7d. swd. 2½d. (Glasgow) MORTON EDGAR, *June* '18
Edgar (John)—Socialism and the Bible. 32mo. pp. 32, 7d. swd. 2½d. (Glasgow) MORTON EDGAR, *June* '18
Edgar (John)—A Tree planted by the Rivers of Water. 32mo. pp. 32, 7d. swd. 2½d. (Glasgow) MORTON EDGAR, *June* '18
Edgar (John)—Where are the dead? New ed. 32mo. pp. 48, 2s. MORTON EDGAR, *June* '18
Edgar (John and Morton)—The Great Pyramid and the Bible. 4th ed. 32mo. pp. 66, 7d.; swd. 2½d. (Glasgow) MORTON EDGAR, *June* '18
Edgar, John: Memoirs of, *Edgar* (M.) 7d. 2½. *June* '18
Edgar (M. G.) ed.—A Treasury of verse for little children. Illus. by Willy Pogány. Cr. 8vo. 7½×5, pp. 128, 2s. 6d. net ..HARRAP, *Apr.* '18

Edgar (Minna)—Memoirs of Aunt Sarah [Ferrie]. 32mo. pp. 56, 7d. swd. 2½d. (Glasgow) MORTON EDGAR, *June* '18
Edgar (Minna)—Memoirs of Dr. John Edgar. 16mo. pp. 58, 7d; swd. 2½d. (Glasgow) MORTON EDGAR, *June* '18
Edgar (Morton)—Faith's foundations; Waiting on God: two addresses. 32mo. pp. 46, 7d.; swd. 2½d. (Glasgow) MORTON EDGAR, *June* '18

EDGAR

Edgar (Morton)—Mythology and the Bible. 3rd ed. 32mo. pp. 47, 7d.; swd. 2½d. (Glasgow) MORTON EDGAR, *June* '18

Edgcumbe (Kenelm)—Industrial electrical measuring instruments. 2nd ed., rev. and enl. 8vo. 8¾×5½, pp. 430, 16s. net CONSTABLE, *Nov* '18

Edgeworth (F. Y.)—Currency and finance in time of war: a lecture. 8vo. 9×6, pp. 48, swd. 1s. net .....(Clarendon Pr.) MILFORD, *Jan.* '18

Edgeworth (Maria)—Simple Susan. Retold for children by Louey Chisholm. Fol. 10¼×8, pp. 64, 1s. 9d. net .....NELSON, *Aug.* '18

Edginton (May)—The Street of gold. Cr. 8vo. 7½×5, pp. 309, 7s. net .....CASSELL, *Oct.* '18

Edinburgh almanac, *Oliver* and Boyd's, 1918. 7s. 6d. net .....*Jan.* '18

Edinburgh (Bishop of) see *Walpole* (G. H. S.)

Edinburgh: Church of St. John the Evangelist, *Terry* (G. F.) 2s. 6d., 3s. 6d. net ....*June* '18

Edinburgh *Reminiscences* of a student's life at, in the Seventies. By "Alisma." 4s. net..*Oct.* '18

Edinburgh School of Surgery before Lister, *Miles* (A.) 5s. net.....*Feb.* '18

Edith, St., Life of, *Oswin* (Y.) 9d. ....*May* '18

Edith Cavell, poems, *Anderson* (D.) 2s. 6d. net *Feb.* '18

Edith Cavell's last thought, poems, *Northcote* (H. and M. A.) 2s. 6d. net .....*Feb.* '18

Edmeades (Ethel E.)—Fragments of fact and fancy. 8vo. pp. 16, 8d. net STOCKWELL, *Nov.* '18

Edmunds (C. C.) and Hatch (W. H. P.)—The Gospel Manuscripts of the General Theological Seminary. 8vo. 9¼×6¾, pp. 68, 5s. 6d. net (*Harvard Theological studies*) MILFORD, *Sep.* '18

Educated commonwealth: Twin ideals, *Barrett* (J. W.) Vols. 1 and 2, 25s. net .....*Aug.* '18

Education, Adult (Ctte. on), Ministry of *Reconstruction*—Interim report: Industrial and social conditions. 3d. .....*Sep.* '18

Education Bill, 1917—Speeches by the President of the Bd. of Education; Aug. 10, 1917 1d.; Sept. 25, 1917 at Manchester, 1d.; Oct. 2, 1917, at Liverpool, 1d.; Nov. 2, 1917, at Bradford ("The Problem of national education"), 1d. H.M. STATIONERY OFF., *Oct.–Dec.* '17

Education (Bd. of)—Examinations: List of exams. qualifying for admission to colleges for the training of teachers for elem. schools, 1d.; Art exams., 1917: examiners' reports, 2d.; Science scholarships, exhibitions, &c.: Syllabus of qualifying exam. in freehand drawing for candidates for Royal Scholarships, &c., in science, and of the competitive examination for Sir Joseph Whitworth's Scholarships and Exhibitions, 1918. Ea. 1d., or per doz. 6d.; Elem. school teacher's certificate exam. papers, 1917, 6d.; Elem. school teacher's certif. (prelim.) exam. papers, 1918, 6d.; Students in training colleges: Syllabus for final exam., 1920, 2d.; Elem. school teacher's certif. exam. syllabus, 1920: Syllabus 2, 1d.: Elem. school teachers' certif. (prelim.) exam. syllabus, 1920, 1d.; Art examinations, 1918: Examiners' reports, 2d. H.M. STATIONERY OFF., *Oct.* '17–*Oct.* '18

Education (Bd. of)—Grant, Supp., to local educa. authorities for elem. educa.: Rgns. 1d. .....H.M. STATIONERY OFF., *Apr.* '18

Education (Bd. of)—Grants and expenditure, Local educa. authorities (England and Wales): Return for 1915–16 and 1917–18. 1d. H.M. STATIONERY OFF., *Oct.* '18

Education (Bd. of)—Grants, Choice of employment: Rgns. 1d. H.M. STATIONERY OFF., *May* '18

Education (Bd. of)—Grants, Special, in aid of certain local education authorities in England and Wales, Rgns., 1918–19. 1d. H.M. STATIONERY OFF., *Mar.* '18

EDUCATION

Education (Bd. of)—Grants to day nurseries in England and Wales, 1918–19: Regulations, 1d. .....H.M. STATIONERY OFF., *Aug.* '18

Education (Bd. of)—Grants to schools for mothers in England and Wales: Regulations. 1d. H.M. STATIONERY OFF., *Oct.* '18

Education (Bd. of)—Information leaflet: Papers read at a Conference held on July 25 and 26, 1917, on the Education (Choice of Employment) Act, 1910; w. Address by the Rt. Hon. H. A. L. Fisher. 6d. H.M. STATIONERY OFF., *Oct.* '17

Education (Bd. of)—Labour certificates and the employment of children who are in attendance at public elem. schools: Memo. of results of an inquiry made in an Urban District in the Suburbs of London. 1d. H.M. STATIONERY OFF., *Jan.* '18

Education (Bd. of)—Medical education in England, Some notes on: memo. by Chief Medical Officer. 9d. .....H.M. STATIONERY OFF., *July* '18

Education (Bd. of)—Notes on the Education (No. 2) Bill, 1918. 1d. H.M. STATIONERY OFF., *Jan.* '18

Education (Bd. of)—Regulations, in force fr. Aug. 1, 1918, for technical schools, schools of art, and other forms of provision of further education in England and Wales. 2d. H.M. STATIONERY OFF, *Oct.* '18

Education (Bd. of)—Report, 1916–17. 6d. H.M. STATIONERY OFF., *May* '18

Education (Bd. of)—Salaries for Teachers in Secondary and Technical Schools, Schools of Art, Training Colleges and other Institutions for Higher Education (other than University Institutions), Dept. Ctte. for enquiring into Prin. which should Determine Fixing of. Vol. 1, Report, 6d. Vol. 2, Summaries of evidence, 1s. ....H.M. STATIONERY OFF., *Aug.*, *Oct.* '18

Education (Bd. of)—Salary for Teachers in Elem. Schools, Dept. Ctte. for enquiring into Prin. which should Determine Construction of Scales of. Vol. 1, Report, 6d. Vol. 2, Summaries of evidence and memoranda, 9d. H.M. STATIONERY OFF., *Feb.*, *Apr.* '18

Education (Bd. of)—Secondary schools in England, excl. Wales and Monmouthshire, Regulations for. 2d. ....H.M. STATIONERY OFF., *June* '18

Education (Bd. of)—Secondary schools in Wales, Rgns. 2d. ....H.M. STATIONERY OFF., *July* '18

Education (Bd. of)—Special schools, List of certified schools for blind, &c., children, Mar. 31, 1918, under Rgns. for special schools; List of institutions for blind, &c., students, Mar. 31, 1918, under Rgns. for instit. providing instruc. in prep. for a trade for students formerly in attendance at special schools; List of schools and classes for blind, &c., students, under Rgns. for technical schools, yr. ending July 31, 1917. 2d. .....H.M. STATIONERY OFF., *Oct.* '18

Education (Bd. of)—Suggestions for teachers and others concerned in the work of public elem. schools. Instalment No. 10, Introduction. Rev. ed. 2d. H.M. STATIONERY OFF., *Nov.* '17

Education (Bd. of)—Suggestions for teachers and others concerned in the work of public elem. schools. Repr. w. rev. of intro. chapters and pts. rela. to nature study. 9d. H.M. STATIONERY OFF., *Apr.* '18

Education (Bd. of)—Superannuation Bill, Main heads of the School Teachers'. 1d. H.M. STATIONERY OFF., *Aug.* '18

Education (Bd. of)—Superannuation pamphlet, Elem. school teachers. Repr. 6d. H.M. STATIONERY OFF., *June* '18

Education (Bd. of)—Teachers, Training of, for elem. schools: List of exams. qualifying for admission to Colleges. List 176 (1917 and 1918). 1d. .....H.M. STATIONERY OFF., *Dec.* '17

Education (Bd. of)—Teachers, Training of: Rgns. in force from Oct. 1, 1918. 4d. H.M. STATIONERY OFF., *Oct.* '18

EDUCATION

Education (Bd. of)—Teaching of French in London secondary schools: Report of enquiry, during 1916. 1½d. H.M. STATIONERY OFF., *Mar.* '18

Education (Bd. of)—Technical schools: Mem. on the teaching of cotton spinning and cotton manufacture. 6d.
H.M. STATIONERY OFF., *Oct.* '17

Education (England and Wales)—Teachers' salaries: Return showing annual salaries of teachers in pub. elem. schools as on Mar. 31, 1917, and distinguishing them according to teachers' sex and qualifications and type of area in which employed. 1d.
H M. STATIONERY OFF., *Dec.* '17

Education (Ireland)—Annual report of Commissioners, 1917. 2d.
H.M. STATIONERY OFF., *July* '18

Education (Ireland)—Grant for primary education, Allocation of supp. 1d.
H.M. STATIONERY OFF., *Dec.* '17

Education (Ireland)—Intermediate education: Account, 1917. 1d.
H.M. STATIONERY OFF., *May* '18

Education (Ireland)—Intermediate Educa. Bd.: Rules and schedule cont. programme of exams. for 1919. 3d. H.M. STATIONERY OFF., *July* '18

Education (Ireland)—Intermediate Education Registration Council: Rgns. for register of intermed. school teachers in Ireland. 1d.
H.M. STATIONERY OFF., *May* '18

Education (Ireland)—Intermediate education: Rules for application of additional grant of £50,000. 1d. H.M. STATIONERY OFF., *May* '18

Education (Ireland)—Intermediate education: Rules for application of proposed grant of £50,000. 1d. H.M. STATIONERY OFF., *Feb.* '18

Education (Ireland)—National education: Questions set at exams., Easter, 1917, King's Scholarship, &c., 6d.; do., July, 1917, King's Scholars in training colleges, 6d.
H.M. STATIONERY OFF., *Nov.* '17

Education (Ireland)—National School Teachers' Pension Fund: Account, 1917. 1d.
H.M. STATIONERY OFF., *June* '18

Education (Ireland)—Technical School Exams., 1917: Exam. papers and examiners' reports, w. summaries of results. 6d.
H.M. STATIONERY OFF., *July* '18

Education (Scotland) Bill—Report fr. Standing Ctte. on Scottish Bills, w. proceedings. 6d.
H.M. STATIONERY OFF., *Aug.* '18

Education (Scotland)—Examinations: Leaving certif. exam. papers, 1918. 9d.
H.M. STATIONERY OFF., *July* '18

Education (Scotland) Fund, 1917–18—Estimate of receipts and payments; Table showing sum allotted to each secondary education district. 1d. .....H.M. STATIONERY OFF., *Apr* '18

Education (Scotland)—Grant in aid of salaries of teachers. 1d. H.M. STATIONERY OFF., *Oct.* '17

Education (Scotland)—Income and expenditure, Abstracts of, year ended May, 15, 1917. 2d.
H.M. STATIONERY OFF., *Aug.* '18

Education (Scotland)—Leaving certificate examination, 1918. 2d.
H.M. STATIONERY OFF., *Oct.* '17

Education (Scotland)—Local examinations, 1918. 1d. .....H.M. STATIONERY OFF., *Mar.* '18

Education (Scotland)—Regulations, Sept. 24, 1918, as to grants to school boards in respect of the medical treatment of necessitous school children. 1d. H.M. STATIONERY OFF., *Oct.* '18

Education (Scotland)—Report of Ctte. of Council on, 1917-18. 2d.
H.M. STATIONERY OFF., *June* '18

Education (Scotland)—Teachers in Scotland: Report of Dept. Ctte., 1917. 4d.
H.M. STATIONERY OFF., *Nov.* '17

EDUCATIONAL

Education (Bd. of) (Welsh Dept.)—Physical training in secondary schools in Wales. 2d.
H.M. STATIONERY OFF., *Jan.* '18

Education (Bd. of) (Welsh Dept.)—Report under Welsh Intermediate Education Act, for 1917. 2d. .....H.M. STATIONERY OFF., *Apr.* '18

Education (Bd. of) (Welsh Dept.)—Teachers, Prelim. education and training of, in Wales: Regns. in force fr. Oct. 1, 1918. 1d.
H.M. STATIONERY OFF., *Oct.* '18

Education Act, 1918, *Barlow* (Sir M.) and Holland (R.) 1s. 6d. net .....*Dec.* '18

Education, Cambridge essays on, *Benson* (A. C.) 7s. 6d. net .....*Dec.* '17

Education, Classical and American, *Warren* (E. P.) 1s. 6d. net .....*Nov.* '18

Education, Comparative: educa. systems of six modern nations, *Sandiford* (P.) 8s. 6d. net
Oct. '18

Education: Dream of youth, *Browne* (M.) 3s. 6d. net .....*Nov.* '18

Education: Echo personalities: contrib. of abnormal psychology towards prob. of normal education, *Watts* (F.) 4s. 6d. net ....*Nov.* '18

Education, Ethics of, *De Normann* (B.) and Colmore (G.). 2s. .....*Nov.* '18

Education: Examinations and their rela. to culture and efficiency, *Hartog* (P. J.) 3s. 6d. net
July '18

Education for liberty, *Richmond* (K.) 6s. net
May '18

Education, Indian, Ancient, *Keay* (F. E.) 4s. 6d. net .....*July* '18

Education: its spiritual basis and social ideals *Teachers'* Christian Union Conference, 1918, 2s. 6d. net .....*May* '18

Education: Living water, *Begbie* (H.) 2s. 6d. net
Aug. '18

Education: Montessori method, Adv., *Montessori* (M.) 1, Spontaneous activity in education, 8s. 6d. net. Pt. 2, Montessori elem. material, 12s. 6d. net.....*Jan., Mar.* '18

Education, Natural science and the classical system in, *Lankester* (Sir R.) 2s. 6d. net *July* '18

Education of engineers, *Taylor* (H. G.) 2s. net
Jan. '18

Education: Oxford stamp, essays, *Aydelotte* (F.) 6s. net.....*Feb.* '18

Education: Play movement and its significance, *Curtis* (H. S.) 8s. net .....*Feb.* '18

Education: Playwork book, *Macbeth* (A.) 3s. 6d. net .....*June* '18

Education, Political, at a public school, *Gollancz* (V.) and Somervell (D.) 3s. 6d. net ....*July* '18

Education, Primitive occupations as a factor in, *Westlake* (E. & A. T.) 4d. net .....*Oct.* '18

Education, Public school, Future of, *Somervell* (D. B.) 1s. 6d. net.....*Feb.* '18

Education, Re-, of the adult, *Brock* (A. J.) and Wilson (J.) 6d. .....*July* '18

Education, Re-, of the maimed, Physical and occupational, *Camus* (J.) 5s. net.....*Dec.* '18

Education, Reform in our national and class, Urgent need for, *Johnston* (Sir H. H.) 9d. net
June '18

Education: Study in silent minds, *Kirk* (K. E.) 2s. 6d. .....*Nov.* '18

Education: Through play to understanding, *Carling* (J. R.) 1s. 6d. net.....*July* '18

Education, Welsh, in sunlight and shadow, *Williams* (G. P.) 5s. net .....*July* '18

Education, Young wage earner and the problem of his, *Findlay* (F. F.) 3s. 6d. net.....*Sep.* '18

Education. See also *University* education, &c.

Educational lectures, Woolton, *Watters* (A.) 1s.
Jan. '18

Educational reform, *Fisher* (H. A. L.) 2d. net
Jan. '18

Educational reform: speeches, *Fisher* (H. A. L.) 1s. net .....*Feb.* '18

Educational system of Gt. Britain—Report of Ctte. appointed to enquire into the position of modern languages, 9d.; Report of Ctte. appointed to enquire into the position of natural science, 9d.; Report of Ctte. on the position of natural science' 1s. 6d.; Modern studies: report of Ctte. on the position of modern languages, 1s. 6d.
H.M. STATIONERY OFF., *Apr.–July* '18

Educators, Doctrines of the great, *Rusk* (R. R.) 5s. net ..... *Oct.* '18

Educators, School and other, *Clarke* (J.) 5s. net *Jan.* '18

Edward, St., the Confessor and Westminster Abbey, *Browne* (G. F.) 3d. net ..... *Mar.* '18

Edward III, Finance and trade under, *Unwin* (G.) 15s. net ..... *Apr.* '18

Edwardes (Lionel)—Easy lessons in English grammar. New and rev. ed. 8vo. pp. 111, 9d.
THOM, *Dec.* '17

Edwards (A. Herbage)—Paris through an attic. Cr. 8vo. 7½×5, pp. 356, 6s. net DENT, *Mar.* '18

Edwards (George Wharton)—Vanished halls and cathedrals of France. 32 pl. 30s. net
SKEFFINGTON, *Dec.* '18

Efficient method to industrial preparedness: Applied motion study, *Gilbreth* (F. B. and L. M.) 6s. net ..... *Feb.* '18

Effront (Jean)—Biochemical catalysts in life and industry: proleolytic enzymes. Tr. by S. C. Prescott and C. S. Venables, 8vo. 23s. net
CHAPMAN & H., *Mar.* '18

Efros (I. I.)—The Problem of space in Jewish mediaeval philosophy. Med. 8vo. 9¾×6¾, pp. 126, 6s. 6d. net (*Columbia Univ. Oriental studies*) ..... MILFORD, *June* '18

Egan (Eleanor Franklin)—The War in the cradle of the world: Mesopotamia. Illus. 8vo. 9×5¾, pp. 320, 12s. net HODDER & S., *Dec.* '18

Egerton (H. E.)—Canada under British rule, *Lucas* (Sir C. P.) Hist. geog. of British Dominions. Vol. 5, pt. 2. 5s. ..... *July* '18

Egg production, *Broomhead* (W. W.) 1s. net *June* '18

Eglinton (John)—Anglo-Irish essays. Cr. 8vo. 7½×5½, pp. 129, 3s. 6d. net
TALBOT PR.; UNWIN, *Jan.* '18

Eglogas, *Garcilaso* de la Vega. 1s. 6d. net *Nov.* '18

Egypt, Copts of: Modern sons of the Pharaohs, *Leeder* (S. H.) 16s. net ..... *June* '18

Egypt, Legends of Babylon and, in rela. to Hebrew tradition, *King* (L. W.) 3s. net *Sep.* '18

Egypt, Religion in ancient, *Brodie* (D. H.) 6d. *May* '18

Egyptian and Oriental Soc., Manchester. See under *Manchester*.

Egyptian Archaeology, Journal of. Vol. 4, pt. 4. Demy 4to. 11¼×8¾, 6s. net.
(Egypt Explor. Fd.) MILFORD, *Oct.* '17

Egyptian Bilharziosis, *Leiper* (R. T.) 10s. 6d. net *July* '18

Egyptian snakes and snake charmers, *Fluker* (—) 2s. ..... *Dec.* '18

Ehrhardt (Paul)—Disclosures of a German staff officer: the letter of Paul Ehrhardt, merchant, soldier and spy. Facsim. 8vo. 8¼×5½, pp. 26, swd. 6d. net.. FIELD & QUEEN, LTD., *July* '18

El Ghusein (Fâ'iz) see *Fâ'iz* El Ghusein.

El Dorado, Quest of, *Zahm* (J. A.) 6s. net *Dec.* '17

Elder's Tables of Russian weights and measures, with their British and metric equivalents. 18mo. 3½×6½, pp. 48, 2s. 6d. net
PITMAN, *Nov.* '18

Eleanor's husband, *FitzGerald* (E.) 7s. net *Nov.* '18

Election map of the British Isles, "Daily Telegraph," *Gross* (A.) 1s. 6d., 3s. 6d., 7s. 6d. net *Nov.* '18

Election, &c. See also *Representation*; *Voters*, &c.

Elections, Parliamentary, under the Reform Act, 1918, *Seager* (J. R.) 5s. net ..... *Nov.* '18

Electric furnaces in the iron and steel industry, *Rodenhauser* (W.) 16s. 6d. net ..... *Dec.* '17

Electric motors and control systems, *Dover* (A. T.) 16s. net ..... *July* '18

Electric motors for continuous and alternating currents, Small book on, *Maycock* (W. P.) 5s. net ..... *Sep.* '18

Electric power stations, Hydro-, *Lof* (E. A.) and Rushmore (D. B.) 28s. net ..... *Mar.* '18

Electric power supply in Gt. Britain, Int. rpt. on, *Reconstruction* (Ministry of): Coal Conserv. Sub-Ctte. 3d. ..... *Dec.* '17

Electric power supply—Report of Ctte. appointed by Bd. of Trade. 3d.
H.M. STATIONERY OFF., *May* '18

Electric wiring: Testing, &c., for wiremen, *Wright* (J.) 1s. 6d. net ..... *June* '18

Electrical engineering, Alternating current, *Kemp* (Philip) 17s. net ..... *Aug.* '18

Electrical, Engineering pocket bk., mechanical and, *White* (P. T.) 1s. ..... *Jan.* '18

Electrical engineer's pocket book, *Fowler's*, 1918, 1919,, ea. 2s., 3s. net ..... *Jan.*, *Oct.* '18

Electrical experiments, *Palmer* (A. R.) 1s. 6d. net *July* '18

Electrical measuring instruments, Industrial, *Edgcumbe* (K.) 16s. net ..... *Nov.* '18

Electrical pocket book, *Mechanical* World, 1918. 9d. net ..... *Mar.* '18

Electrical pocket book, &c., *Practical* Engineer, 1918. 1s., 1s. 6d. net ..... *Apr.* '18

Electrical rules and tables, Pocket bk, of, *Munro* (J.) and Jamieson (A.) 7s. 6d. net.... *Apr.* '18

Electrical trades after the War—Report of Dept. Ctte. appointed by Bd. of Trade. 2d.
H.M. STATIONERY OFF., *June* '18

Electrician's pocket-bk., *Practical*, 1918. 1s. 6d., 2s. 6d. net ..... *Jan.* '18

Electricity, *Corbin* (T.W.) 2s., 1s. 6d. net *May* '18

Electricity: Induction coils, *Bonney* (G. E.) 6s. net ..... *Dec.* '18

Electricity, Medical, *Jones* (H. L.) 15s. net *Feb.* '18

Electricity, Prac. elem., for signallers, &c., *Raven-Hart* (R.) 2s., 1s. 6d. net ..... *Feb.* '18

Electricity, Theory of, *Livens* (G. H.) 30s. net *Mar.* '18

Electricity. See also *Magnetism* and electricity.

Electro-magnetic theory of light, Elem. of, *Silberstein* (L.) 3s. 6d. net ..... *Oct.* '18

Electro-pathology, Studies in, *Robertson* (A. W.) 12s. 6d. net ..... *July* '18

Electro-physiology, animal and vegetable, Studies in, *Baines* (A. E.) 12s. 6d. net ..... *June* '18

Electro plating, &c., *Handbook* on. 3s. 3d. *Dec.* '17

Electrolysis in chemical industry, *Hale* (A. J.) 7s. 6d. net ..... *Oct.* '18

Electrometallurgy, Industrial, *Rideal* (E. K.) 7s. 6d. net ..... *Aug.* '18

Elementary engineering tables for Naval Cadetships (Special entry), 1913–1917. Ed. by R. M. Milne. Cr. 8vo. pp. 34, swd. 1s. 3d. net
MACMILLAN, *July* '18

Elf, poems, *Darling* (W. R.) 2s. 6d. net.. *Jan.* '18

Elgie (J. H.)—The Complete star guide. 3rd impr. 12mo. 6½×4¼, pp. 54, 1s. 6d. net
SIMPKIN, *July* '18

Eliason (Eldridge L.)—First-aid in emergencies. 2nd ed., enl. 18mo. 6s. net
LIPPINCOTT, *Mar.* '18

Eliot, George: *Days* with the great novelists. 5s. net ..... *Dec.* '18

Eliza's husband, *Pain* (B.) 1s. 3d. net.. *Nov.* '18

Elliot (Charles H.)—Christianity, ancient and modern. Cr. 8vo. 7×4¾, pp. 70, swd. 1s. net
HEATH, CRANTON, *Oct.* '18

Elliot (Robert Henry)—Glaucoma: a textbook for the student of ophthalmology. 8vo. 8¾×5½, pp. 562, 21s. net .... LEWIS, *Jan.* '18

Elliott (C. Brooke)—A Bored ship idyll. Cr. 8vo. 7½×5, pp. 250, 6s. net ..ALLEN & U., *Oct.* '18

Elliott (Jannion S.)—Concerning the Manor House, Dowles, and its demesne. Illus. 4to. pp. 30, 2s., swd. 1s. 6d. "DUDLEY HERALD," *July* '18

Ellis (A. E.)—Flushing the colon. 8vo. pp. 22, 1s. (Blackpool: 82, Central Beach) PAGE & CO., *Oct.* '18

Ellis (David)—Medicinal herbs and poisonous plants. Cr. 8vo. 6¾×4½, pp. 190, 2s. 6d. net BLACKIE, *Aug.* '18

Ellis (Frank)—"Somewhere in France." and other poems. 12mo. pp. 88, (Lennox House, Howard St., W.C. 2) J. W. FRINGS, *July* '18

Ellis (Mrs. Havelock)—James Hinton: a sketch. Pref. by Havelock Ellis. Demy 8vo. 9×5¾, pp. 311, 10s. 6d. net .....S. PAUL, *July* '18

Ellis (J.)—Tools ready to hand: two hundred and forty-six outline addresses, &c. Arranged by J. E. Cr. 8vo. 7¾×5, pp. 160, 2s. net R. SCOTT, *Mar.* '18

Ellison (Wallace)—Escaped! adventures in German captivity. Cr. 8vo. 7½×5, pp. 319, 6s. net .....BLACKWOOD, *Nov.* '18

Ellwood (C. M.) and Yerbury (F. R.)—Studies of the human figure; with some notes on drawing and anatomy. 9¾×7¼, pp. 22 and 77 pl. 16s. net .....BATSFORD, *Oct.* '18

Elocutionist, Bell's Standard, *Bell* (D. C. and A. M.) 5s. net .....*June* '18

Elphinstone (Sir H. W.)—Introduction to conveyancing. With an appendix dealing with registered land. 7th ed., by Frederick Trentham Maw. 8vo. 8¾×5¾, pp. 802, 25s. net SWEET & M., *Apr.* '18

Elson (F. S.)—Father Prempey, priest and plotter. Cr. 8vo. 7½×5, pp. 320, 6s. net SIMPKIN, *Oct.* '18

Elusive lady, *Rives* (A.) 6s. 9d. net .....*Nov.* '18

Ely Diocesan calendar and clergy list, 1918. Cr. 8vo. 7×4¾, pp. 211, 1s. net SIMPKIN, *Mar.* '18

Embassy case, *Hill* (H.) 2s. 6d. net.....*Aug.* '18

Embroidery: Hardanger and cross stitch, *Klickmann* (F.) 2s. net.....*Nov.* '18

Emergency legislation. See *Defence* of the Realm.

Emery (W. d'Este)—Tumours: their nature and causation. Cr. 8vo. 7½×5, pp. 166, 5s. net LEWIS, *Feb.* '18

Emigration, *Stock* (C. S.) 3d.....*July* '18

Emigration Bill, 1918—Correspondence. 1d. H.M. STATIONERY OFF., *Oct.* '18

Emmet (Cyril W., Rev.)—Conscience, creeds and critics: a plea for liberty of criticism within the Church of England. Cr. 8vo. 7½×5, pp. 129, 3s. net .....MACMILLAN, *Aug.* '18

Emmet (C. W.)—The Third and the Fourth Books of Maccabees. Cr. 8vo. 7½×5, pp. 75, 3s. 6d. net (*Translations of early documents*) S.P.C.K., *Nov.* '18

Emmet (C. W., Rev.), Burney (C. F., Dr.) and Sanday (W., Dr.)—The Use of the Psalter. I, A Plea for a revised use of the Psalter in public worship, by C. W. E. II, The Imprecatory Psalms, by C. F. B. III, The Language of vindictiveness in the Prayer Book, in the Bible, and in modern life, by W. S. Fcap. 8vo. 7×4½, pp. 74, swd. 1s. 6d. net (*Tracts on Common Prayer, No.* 2) ....MILFORD, *Mar.* '18

Emmet (C. W., Rev.) see also *Sanday* (W.) and Emmet.

Empey (Arthur Guy)—First call: guide posts to Berlin. Illus. 8vo. pp. 381, 7s. 6d. net PUTNAM, *June* '18

Empire Annual for Boys. 8vo. 8½×5¾, pp. 320, 5s. net.....R.T.S., *Sep.* '18

Empire Annual for Girls. 8vo. 8½×5½, pp. 320, 5s. net.....R.T.S., *Sep.* '18

Empire, Assets of, *Balbirny* (R. A.) 2s. 6d. net .....*June* '18

Empire builder of the 16th century: Babur, *Williams* (L. F. R.) 7s. 6d. net .....*Nov.* '18

Empire, Deeds that won the, *Filchett* (W. H.) 2s. net .....*Mar.* '18

Empire, Developing the latent resources of the, How to pay for the War by, *Smith* (H. H.) 5s. net .....*June* '18

Empire Press Union, *Newspapers* of Greater Britain associated with the. 1s.....*Apr.* '18

Empire, Self-supporting, *Saunders* (E.) 3s. 6d. net *July* '18

Empire. See also *British* Empire; *Dominions*, &c.

Employers and Employed, Relations betw., Ctte. on: *Reconstruction* (Ministry of)—Supp. rpt. on works cttes., 1d.; 2nd rpt. on joint standing industrial councils, 1d.; Rpt. on conciliation and arbitration, 1d.; Final report, 1d. *Mar.–Oct.* '18

Employers and employed. See also *Labour*

Employers and workmen under Munitions of War Acts, 1915–1917, *Fyfe* (T. A.) 20s. net *Nov.* '18

Enamel circular dishes, Early English, Blue dash chargers and other, *Downman* (E. A.) 15s. net *Oct.* '18

Enamelling, *Handbook* on electro plating, &c. 3s.3d. .....*Dec.* '17

Enchanted barn, *Lutz* (Grace L. H.) 6s... *Sep.* '18

Enchantment, *Thurston* (E. T.) 1s. 3d. net *July* '18

Encyclopaedia of Islam: a dictionary of the geography, ethnography and biography of the Muhammedan peoples. Ed. by M. Th. Houtsma and others. Pt. 21, Hadith-Hanafis. Illus. Roy. 8vo. pp. 193–256, swd. 4s. LUZAC (1915), *June* '18

Encyclopaedia Sinica, *Couling* (S.) 42s. net *June* '18

End of the age, Approaching, *Guinness* (H. G.) 6s. net.....*Oct.* '18

"**End** of the matter (The)": the response of "God's oracles" on the meaning and issues of the Great War. 7½×4¾, pp. 84, 3d. (41, Anerley Pk., S.E. 20) AUTHOR, *Dec.* '17

End of the world, *Rawson* (F. L.) 2s. net *Dec.* '17

"Enedeen"—*Mary* of the winds, &c. 6s. net *Mar* '18

Energy, Economy of, and how to secure it, *Miles* (Eustace) 5s. net.....*Sep.* '18

Energy, Theories of, *Perry* (H.) 7s. 6d. net *May* '18

Engine-room practice, *Liversidge* (J. G.) 7s. 6d. net .....*Nov.* '18

"Engineer and his Wife"—*Ideal* servant-saving house. 1s. 6d. net .....*Oct.* '18

Engineering, Elem., Papers in, for Naval Cadetships: *Mathematical* papers for admission into Roy. Military Academy, &c., Nov., 1917, and Mar., 1918. 1s. 3d. net .....*July* '18

Engineering, *Elementary*, tables for Naval Cadetships (Special entry), 1913–1917. 1s. 3d. net *July* '18

Engineering, Marine. See under *Marine*.

Engineering measuring tools, Modern, *Pull* (Ernest) 4s. 6d. net .....*Sep.* '18

Engineering, Mechanical, for beginners and others, *McLaren* (R. S.) 5s. net .....*Feb.* '18

Engineering pocket book, mechanical and electrical, *White* (P. T.) 1s. .....*Jan.* '18

Engineering science, Primer, *Andrews* (E. S.) 3s. 9d. .....*Sep.* '18

Engineering Standards Ctte. (British)—British standard specifications for aircraft steels for Government purchases in the U.S.A. 8vo. 8½×5½, swd. 1s. net.....LOCKWOOD, *May* '18

Engineering Standards Ctte. (British)—Report on British standard fine (B.S.F.) screw threads and their tolerances. (Superseding parts of reports No. 20 and 38.) 8vo. pp. 32, swd. 1s. net.....LOCKWOOD, *July* '18

Engineering trades after the War—Report of Dept. Ctte. appointed by Bd. of Trade. 6d. H.M. STATIONERY OFF., *June* '18

Engineering trades, Women in the, *Drake* (B.) 2s. 6d. net .....*Jan.* '18

ENGINEERS

Engineers' and machinists' hdbk., *Golding* (H.A.) 2s. 6d. net ..... *May* '18
Engineers, Bd. of Trade Exam. calculations for 1st class, *Youngson* (P.) and Shaw (J. H.) 6s. net, 7s. 6d. net ..... *May, Sep.* '18
Engineers, Bd. of Trade exam. calculations for 2nd class, *Youngson* (P.) and Shaw (J. H.) 6s. net ..... *Sep.* '18
Engineers, &c., Chemistry for, *Blount* (B.) and Bloxam (A. G.) Vol. 1. 14s. net ..... *June* '18
Engineers, Education of, *Taylor* (H. G.) 2s. net *Jan.* '18
Engineers, Elementary and verbal and new questions and answers for Bd. of Trade exam. for, *Reed's* 4s. 6d. net ..... *Sep.* '18
Engineers, Elem. ques. and answ. given at Bd. of Trade exams. for, *Battle* (A. E.) 4s. 6d. net *Apr.* '18
Engineers' hand book, *Reed's*. 21s. net *May* '18
Engineers, Mathematics for, *Huntington* (E. V.) and Fischer (L. A.) 7s. 6d. net..... *Sep.* '18
Engineer's, Mechanical, pocket-bk., *Clark* (D. K.) 6s. net ..... *Jan.* '18
Engineers, Pocket bk. for mechanical, *Low* (D. A.) 8s. 6d. net ..... *June* '18
Engineers, Prac. calculations for, *Larard* (C. E.) and Golding (H. A.) 5s. net ..... *June* '18

Engineer's year book of formulae, rules, tables, data and memoranda, 1918. Ed. by H. R. Kempe. Cr. 8vo. 7¼×5, pp. 2345, 25s. net LOCKWOOD, *Apr.* '18
Engines, All about, *Cressy* (E.) 6s. net .. *Jan.* '18
Engines, Heat, Elem. manual on, *Jamieson* (A.) 3s. 6d. net ..... *Feb.* '18
Engines, Internal combustion, Liquid fuels for, *Moore* (H.) 12s. 6d. net ..... *Feb.* '18
Engines, Marine. See under *Marine*.
Engines, Modern, *Corbin* (T. W.) 2s., 1s. 6d. net *Aug.* '18
England and America, *Read* (C.) 3d. net *Sep.* '18
England and India, *Milburn* (R. G.) 2s. 6d. net *July* '18
England and Ireland: separation considered, *Mill* (J. S.) 1s. ..... *June* '18
England and Palestine: restoration of Jewish State, *Sidebotham* (H.) 6s. net..... *Oct.* '18
England and the War: addresses, *Raleigh* (W.) 4s. 6d. net ..... *Nov.* '18
England, Awakening of, *Green* (F. E.) 3s. 6d. net. *Nov.* '18
England, Chaucer's, Illustrations of, *Hughes* (D.) 7s. 6d. net ..... *Jan.* '18
England, Episcopal registers of, and Wales, *Fowler* (R. C.) 6d. net ..... *Oct.* '18
England, France, and European democracy, 1215–1915, *Cestre* (C.) 12s. 6d. net.... *Apr.* '18
England, Governance of, *Low* (S.) 8s. 6d. net *Nov.* '18
England, Government of, national, local and Imperial, *Wallace* (D. D.) 10s. 6d. net *Mar.* '18
England, History of, *Macaulay* (T. B., Lord) Chap. 3 (Reddaway) 2s. 3d. net..... *Aug.* '18
England, History of everyday things in, *Quennell* (M. and C. H. B.) Pt. 1, 1066–1499, 8s. 6d. net *Oct.* '18
England, Hist. of, First, *Keatinge* (M. W.) 3s. 6d. *Oct.* '18
England in the Seven Years' War, *Corbett* (Sir J. S.) 21s. net ..... *June* '18
England, Old gate of: Rye, Romney Marsh, &c., *Bradley* (A. G.) 6s. net..... *Jan.* '18
England, Parish priests and their people in the Middle Ages in, *Cutts* (E. L.) 7s. 6d. net *Dec.* '18
England, Princess and Queen of: life of Mary II, *Sandars* (M. F.) 6s. net ..... *Dec.* '18
England: "Reformation" in England and Ireland, Hist. of the Protestant, *Cobbett* (W.) 1s. ..... *Dec.* '18
England, Revelation of, through her poetry, *Walker* (H.) 1s. net ..... *Feb.* '18
England, Shakespeare and, *Raleigh* (Sir W.) 1s. net..... *Sep.* '18

ENGLISH

England, Social history of, *Bradshaw* (F.) 4s. 6d. *July* '18
England, &c. See also *Britain*; *Great* Britain; *United* Kingdom, &c.

England's welcome to Venizelos at the Mansion House, November 16, 1917: speeches by the Rt. Hon. A. J. Balfour, Earl Curzon of Kedleston, Mr. Winston Churchill, M. Venizelos, M. J. Gennadius, and Dr. R. M. Burrows, 8×5¼, pp. 20, 3d. (43, Aldwych, W.C. 2) ANGLO-HELLENIC LEAGUE, *Mar.* '18
England's women; and Then and now, *Peel* (Mrs. R.) 3d. ..... *June* '18

English. Rev. ed. Bk. 4, Fourth year's course. Cr. 8vo. 7×4¾, pp. 48, swd. 4d. net ("*S. & S.*" *School ser.*) ..... SCHOFIELD & S., *May* '18
English: L'Anglais, parlé et écrit, *Brackenbury* (G.) 2s. 6d. ..... *June* '18
English: L'Anglais pour les Français, *Bushnell* (A. J. de H.) 3s. ..... *Oct.* '18

English catalogue of books for 1917 (The). Ryl. 8vo. 10×6¼, pp. 275, 8s. 6d. net PUBLISHERS' CIRCULAR, *May* '18
English Channel, Pilot's guide for the, *Jenkins* (H. D.) 10s. ..... *Sep.* '18
English, Chapters on, *Jespersen* (O.) 4s. 6d. net *June* '18
English: The Child and "The Mother Tongue": notes on teaching, *Cock* (A. A.) 4d. .. *Apr.* '18
English constitutional history, Outline sketch of, *Adams* (G. B.) 7s. 6d. net..... *May* '18
English customs system, Early, *Gras* (N. S. B.) 15s. net ..... *Oct.* '18
English: Dictionary, Handy school, *Stormonth's*. 1s. 3d. net ..... *Mar.* '18
English dictionary, New [Oxford]. See under *New* English dictionary.
English, Essentials of, in composition, *Crook* (C. W.) Bk. 6, 9d. net ..... *Oct.* '18
English exercises for middle forms, *Fowler* (J. H.) Pt. 1. 2s. 6d. net ..... *Sep.* '18
English fairy bk., *Rhys* (E.) 6s. net..... *Nov.* '18
English fairy tales, *Steel* (F. A.) Illus. by A. Rackham. 10s. 6d., 52s. 6d. net..... *Oct.* '18
English fiction, Motives in, *Whiteford* (R. N.) 10s. net ..... *Nov.* '18
English for technical students, *Potter* (F. F.) 2s. net ..... *July* '18
English grammar, *Norman* (J. S.) 1s. 6d. net *Aug.* '18
English grammar, Attempt to simplify, *Sullivan* (R.) 1s. ..... *Dec.* '17
English grammar, Easy lessons in, *Edwardes* (L.) 9d. ..... *Dec.* '17
English grammar, First, *Sullivan* (R.) 6d. *Dec.* '17
English, Higher, *Rahtz* (F. J.) 6s. ..... *Aug.* '18
English history in Shakespeare, *Marriott* (J. A. R.) 10s. 6d. net ..... *Mar.* '18
English hist.: Then and now: war w. Napoleon and present war, *Firth* (C. H.) 1s. .... *Dec.* '17
English home from Charles I to George IV: its architecture, decoration, and garden design, *Gotch* (J. A.) 30s. net..... *Aug.* '18
English idiom, Studies in: supp. exercises, *Brackenbury* (G.) 1s. 6d. ..... *June* '18
English itinerary: Vandalisms of peace, *Randolph* (W.) 1s. net ..... *Apr.* '18
English language, Dictionary of the, Hill's vest pocket pronouncing, *Scot* (A.) 1s. 6d. net *Sep.* 18
English literature, *Rahtz* (F. J.) 3s. 6d. .. *Sep.* '18
English literature, History of, *Compton-Rickett* (A.) 7s. 6d. net ..... *Nov.* '18
English literature, Hist. of, in 19th century, Short, *Hudson* (W. H.) 3s. net ..... *Mar.* '18
English literature, Horace in the, of the 18th century, *Goad* (C.) 12s. 6d. net..... *Nov.* '18
English literature, Rapid survey of, *Blakeney* (E. H.) 2s. net ..... *Sep.* '18
English: *Matriculation* model answers, June 1912–June 1915. 2s. 9d. ..... *Oct.* '18
English middle class, *Gretton* (R. H.) 8s. 6d. net ..... *Mar.* '18

ENGLISH

English: Oratory, British and Irish: the great age, *Locker-Lampson* (G.) 12s. 6d. net..*Oct.* '18
English pageantry, *Withington* (R.). Vol. 1. 15s. net .....*Aug.* '18
English papers, *Matriculation.* 1s. 9d...*May* '18
English poetry in rela. to painting and other arts, *Binyon* (L.) 1s. 6d. net.....*Sep.* '18
English poets, *Ward* (T. H.) Vol. 5, Browning to Rupert Brooke. 10s. 6d. net.....*Nov.* '18
English portraits, *Child's* book of. 5s. net *Dec.* '18
English rose, *Lyall* (D.) 7s. net .....*July* '18
English, *Scholarship* questions in arithmetic and. 2nd ser. 8d. net .....*Nov.* '18
English Sister, Story of an, *Romanes* (E.) 10s. 6d. net .....*Oct.* '18
English-speaking nations: The Pan-Angles: federation, *Kennedy* (S.) 7s. 6d. net..*July* '18
English spelling, &c., *Crook* (C. W.) 1s. 8d. *May* '18
English: Spelling book superseded, *Sullivan* (R.) 1s. 6d. .....*Dec.* '17
English: Spelling rules and exercises, *Long* (C. R.) 9d. .....*Dec.* '18
English writers, Mod., *Williams* (H.) 12s. 6d. net *Sep.* '18
"Englishman"—*Stranger* in Ireland. 3s. 6d. net *June* '18
Englishman, Kamerad! *Nobbs* (G.) 3s. 6d. net *Jan.* '18
Englishman talks it out with an Irishman, *Orage* (A. R.) 6d. net .....*June* '18
"Enlightened selfishness"—*Life* according to Jones. 6s. net .....*Oct.* '18

Enriquez (Capt. C. M.) ("Theophelus")—A Burmese loneliness: a tale of travel in Burma, South Shan States and Keng Tung. Cr. 8vo. 10s. net.....THACKER, *Sep.* '18

Entwistle (Emily E.)—Heroines of unknown ways. 8vo. pp. 64, 9d. net
UN. COUNC. FOR MISSIONARY EDUC., *July* '18

Entwistle (Mary)—The Book of other babies. Cr. 8vo. 7¼×4¾, pp. 48, swd. 1s. net
UNITED COUNCIL FOR MISSIONARY EDUCA., *Oct.* '18

Ephesians, Study of St. Paul's Epistle to the: Spirit of Jesus, *Humphreys* (A. E.) 2s. net *Nov.* '18
Epirus, Sorrows of, *Puaux* (R.) 3s. 6d. net *May* '18
Episcopal registers of England and Wales, *Fowler* (R. C.) 6d. net .....*Oct.* '18
Epistles, *Erasmus.* (Nichols.) Vol. 3. 18s. net *July* '18
Epistles: *Erasmus,* Selections from. (Allen) 3s. 6d. net .....*Oct.* '18
Epsom, Flora of, *Smith-Pearse* (T. N. H.) 3s. 6d. net .....*June* '18

Equal pay and the family: a proposal for the national endowment of motherhood. Cr. 8vo. 7½×4¾, pp. 71, swd. 1s. net. HEADLEY, *Nov.* '18
"Equal pay for equal work": Teachers in Scotland, *Wallace* (D.) 6d. net.....*Aug.* '18
Equations, Differential, *Bateman* (H.) 16s. net *Oct.* '18
Equations, Differential, Treatise on, Solutions of examples in, *Forsyth* (A. R.) 10s. net..*Oct.* '18
Equilibrium and vertigo, *Jones* (I. H.) 21s. net *Sep.* '18

"Era" Annual, 1918. Ed. by Alfred Barnard. 8¼×5½, pp. 208, 1s. 6d. net ..OFFICE, *June* '18

Erasmus—The Epistles of Erasmus, from his earliest letters to his fifty-third year, arranged in order of time. Eng. tr. fr. his correspondence, w. commentary confirming chronological arrangement and supplying further biographical matter, by Francis Morgan Nichols. (In 3 vols.) Vol. 3. 9¼×6, pp. 500, 18s. net
LONGMANS, *July* '18

Erasmus—Selections from Erasmus, principally from his epistles. Ed. by P. S. Allen. 2nd ed. Illus. Fcap. 8vo. 6¾×4½, pp. 160, 3s. 6d. net
(Clarendon Pr.) MILFORD, *Oct.* '18

ETHICS

Erckmann (Emile) and Chatrian (Alexandre)—L'Ami Fritz. Adapted and ed. by Otto Siepmann. Cr. 8vo. 7×4½, pp. 160, 3s. net. Key, 2s. 6d. net; Word and phrase book, 6d. net (*Siepmann's French ser.: Advanced*)
MACMILLAN, *Mar.* '18

Erckmann (Emile) and Chatrian (Alexandre)—Pourquoi Hunebourg ne fut pas rendu; La Comète; Le Requiem du Corbeau: trois contes. Fcap. 8vo. 6¾×4¾, pp. 48, limp 6d. net (*Oxford French plain texts*)
(Clarendon Pr.) MILFORD, *Feb.* '18

Erckmann (Emile) and Chatrian (Alexandre)—Le Trésor du vieux seigneur. Cr. 8vo. 7d., swd. 6d. (*Siepmann's French ser. for rapid reading*)
MACMILLAN, *Apr.* '18

Ere we forget: essays, *Bryant* (B. D.) 2s. 6d. net *July* '18
Eros and Psyche: drama, *Gray* (E.) 3s. 6d. net *Sep.* '18
Erotia, *Hennesley* (E.) 2s. 6d. net .....*Mar.* '18
Erotiani vocum Hippocraticarum, *Hippocrates.* (Nachmanson) 15s. net .....*Oct.* '18
Escape and fantasy, *Rostrevor* (G.) 3s. 6d. net *Nov.* '18
Escape of a Princess Pat, *Pearson* (G. E.) 6s. 9d. net .....*Nov.* '18
Escape of Mr. Trimm, *Cobb* (I. S.) 6s. net *Aug.* '18
Escaped, *Ellison* (W.) 6s. net .....*Nov.* '18

Escaped from the Mormons: showing the rise of Mormonism. By the wife of a Morman Elder. 8vo. pp. 203, 6d. ....HOLDEN & H., *May* '18

Esher (Viscount)—After the War. Cr. 8vo. 7½×5, pp. 92, 2s. 6d. net J. MURRAY, *Nov.* '18
Esoteric studies of Robert Leighton, *Craven* (J. B.) 2s. 6d. .....*Oct.* '18
—esques, *Geach* (E. F. A.) and Wallace (D. E. A.) 2s. net .....*June* '18
Essays, *Ker* (W. P.) Two. 1s. 6d. net ..*Jan.* '18
Essays, *O'Grady* (S.) Selected, &c. 3s. net *Feb.* '18
Essays, *Plutarch.* Select. Vol. 2, From "The Moralia." (Prickard) 3s. 6d. net ....*Feb.* '18
Essays and addresses in war time, *Bryce* (J.) 6s. net *Dec.* '18
Essays, Anglo-Irish, *Eglinton* (J.) 3s. 6d. net *Jan.* '18
Essays in criticism, *Arnold* (M.) (Miles; Smith) 3s. 6d. net .....*July* '18
Essays, Irish and American, *Yeats* (J. B.) 4s. 6d. net .....*July* '18
Essays, Lectures and, *Clifford* (W. K.) 1s. 6d., 9d. net .....*May* '18

Esse (James)—Hunger: a Dublin story. 7×4½, pp. 29, 1s. net (Dublin) CAUDLE PR., *Jan.* '18
Essex Hall, Walthamstow, and the Cogan associations, *Bosworth* (G. F.) 6s. ....*May* '18

Essex Hall Year-book, 1918. Ed. by W. Copeland Bowie. 7¼×5, pp. 126, 1s. 6d. net
BRIT. AND FOR. UNITARIAN ASSN., *Feb.* '18

Estates, Law and prac. rela. to, of persons dying domiciled abroad in non-contentious matters, Eng., *Thompson* (K. S.) 5s. *Jan.* '18
Eternal certainties, *Tiarks* (H. C.) 3s. 6d. net *Apr.* '18
Eternal fires, *Cross* (V.) 2s. net.....*Apr.* '18
Eternal, Hope, Little book of, *Byron* (M.) 9d. net *May* '18
Eternity, Reunion in, *Nicoll* (W. R.) 6s. net *Nov.* '18
Etheldred, Sister: Story of an English Sister, *Romanes* (E.) 10s. 6d. net .....*Oct.* '18
Ethical philos. of life, *Adler* (F.) 12s. 6d. net *July* '18
Ethical teaching, St. Paul's, *Martin* (W.) 4s. 6d. net .....*Jan.* '18
Ethics and theology of the Old Testament, *Fox* (A. W.) 3s. 6d. net.....*July* '18
Ethics of education, *De Normann* (B.) and Colmore (G.) 2s. .....*Nov.* '18

ETHICS

Ethics, Some suggestions in, *Bosanquet* (B.) 6s. net *Mar.* '18

Ethnology: Recent discoveries attributed to early man in America, *Hrdlicka* (A.) 4s. 6d. net *Nov.* '18

Ethnology: Savage survivals, *Moore* (J. H.) 2s. 6d., 1s. 6d. net ..... *Apr.* '18

Etiquette, *Customs* and, of the Roy. Navy. 1s. 6d. net ..... *Aug.* '18

Etiquette in everyday life, *Ings* (F. R.) 9d. net *May* '18

Etiquette, Mess [Military], *Mackenzie* (E. G.) 1s. net ..... *Oct.* '18

Eucharist, Baptism, confirmation and the, *Gamble* (J.) 3s. 6d., 2s. net ..... *Oct.* '18

Eucharist, Bk. for use at: Christian sacrifice, *Serle* (S. E. B.) 10d., 1s. 4d. net ..... *Oct.* '18

Eucharist, Holy, Instructions on, *Keymer* (N.) 1d. ..... *May* '18

Eucharist, Holy, sacrifice and feast, *Randolph* (B. W.) 3d. ..... *Apr.* '18

Eucharist. See also *Lord's* Supper; *Sacrament*, &c.

Eucharistic Heart of Jesus, *Manual* of the Sodality of. 6d., 1s. net ..... *Oct.* '18

Eucharistic life (The): substance of addresses given by two members of the Oxford Mission Brotherhood of the Epiphany, at the Students' Conference of the Syrian Christian Church, held at Kottayam, May 1st to 5th, 1916. Cr. 8vo. $7\frac{1}{4} \times 4\frac{3}{4}$, pp. 80, 2s. 6d. net LONGMANS, *Sep.* '18

Eucken (Rudolf)—Life's basis and life's ideal: the fundamentals of a new philosophy of life. Tr., w. intro. note, by Alban G. Widgery. [New ed. 8vo. $9 \times 5\frac{3}{4}$, pp. 399, 10s. 6d. net BLACK, *Apr.* '18

Eugenic principle in social reconstruction, *Gotto* (S.) 3d. ..... *July* '18

Eugenics, Church and, *Gerrard* (T. J.) 8d. *Dec.* '17

"Eupolis, jr."—*Cleon.* 1s. net ..... *Sep.* '18

Europe, Boundaries in, and the Near East, *Holdich* (Sir T. H.) 8s. 6d. net ..... *July* '18

Europe, Conscience of: the War and the future, *Rimington* (A. W.) 3s. 6d. net ..... *Sep.* '18

Europe, E., Races of, "Daily Telegraph" Map, No. 25, *Gross* (A.) 4s. 6d. net ..... *Jan.* '18

Europe, Expansion of, *Muir* (R.) 6s. 6d. net *May* '18

Europe, Future of, religiously and politically, in light of Holy Scripture, *Burton* (A. H.) 4d. *Jan.* '18

Europe: Geography, Pupils' class book of, *Lay* (E. J. S.) 1s. net ..... *May* '18

Europe, Governments and parties in Continental, *Lowell* (A. L.) 21s. net ..... *Nov.* '18

Europe, Political development of, Brief survey of, *Waterton* (F.) 2s. 6d. net ..... *Apr.* '18

Europe, Western, Human geography in, *Fleure* (H. J.) 5s. net ..... *Mar.* '18

Europe, W., War map of "Daily Telegraph" (No. 4) *Gross* (A.) 1s. 6d., 3s. 6d., 7s. 6d. net *Oct.* '18

Europe, with a review of the British Isles. 8vo. pp. 240, 1s. 10d. (*World in school*) NISBET, *May* '18

European Commonwealth: problems, historical and diplomatic, *Marriott* (J. A. R.) 15s. net *Nov.* '18

European democracy, France, England and, 1215–1915, *Cestre* (C.) 12s. 6d. net .... *Apr.* '18

"European Diplomat"—*Game* of diplomacy. 10s. 6d. net .... *Dec.* '18

European hist., Six ages of: Enlightened despot, *Johnson* (A. H.) 6s. ..... *Sep.* '18

European literature in centuries of romance, Gen. sketch of, *Magnus* (L.) 10s. 6d. net *June* '18

European nations, Counsel of, *Cock* (R.) 1s. net *July* '18

European travels: Hermit turned loose, *Kawabata* (A.) 2s. 6d. net ..... *Feb.* '18

EVIDENCE

European treaties of the 19th century, Great, *Oakes* (Sir A.) and Mowat (R. B.) 7s. 6d. net *Feb.* '18

Evangelisation in social and educational effort: the London meeting of Lay Churchmen, Jan. 19, 1918. 8vo. pp. 60, bds. 1s. net CHURCH BOOK ROOM, *July* '18

Evangelisation, Re-, of England, *Hepher* (C.) 5s. net ..... *Dec.* '18

Evangelism, Thoughts on, *Lillingston* (A. B. G.) 1s. 6d. net ..... *Nov.* '18

Evangelistic work of the Church (The): being the report of the Archbishops' Third Committee of Inquiry. 8vo. $8\frac{1}{2} \times 5\frac{1}{2}$, pp. 80, 1s. net S.P.C.K., *Apr.* '18

Evangelists and St. Paul, *Gaussen* (H.) 3s. 6d. net *Oct.* '18

Evans (A. B. Parry-) see *Parry-Evans.*

Evans (A. Owen, Rev.)—The Minutes and Proceedings of an old Tract Society of Bangor Diocese (Bangor Religious Tract Society), 1804–12. Annotated, with biographical sketches. 8vo. pp. 105, 2s. 6d. net .. JARVIS & F., *June* '18

Evans (Harold E.)—Talks on banking to bank clerks. Cr. 8vo. $7\frac{1}{4} \times 4\frac{3}{4}$, pp. 150, 2s. 6d. net PITMAN, *Dec.* '18

Evans (Howel)—A Little Welsh girl. Cr. 8vo. $7\frac{1}{2} \times 5$, pp. 315, 6s. net HODDER & S., *Nov.* '18

Evans (Richardson)—The Conditions of social well-being considered in the light of the War. $8\frac{1}{2} \times 5\frac{1}{2}$, pp. 56, 6d. (20, Wimbledon Hill Rd., S.W. 19) E. TRIM, *May* '18

Evans's Entrance examinations for scholarships. 6th ed. Cr. 8vo. $7\frac{1}{4} \times 4\frac{3}{4}$, pp. 64, swd. 7d. net THOS. EVANS, *Sep.* '18

Evatt (H. V.)—Liberalism in Australia: an historical sketch of Australian politics down to 1915. 8vo. 4s. 6d. net .. SWEET & M., *Aug.* '18

Eve book, *Third.* Drawings by "Fish." Written and designed by "Fowl." 4s. 6d. net *Nov.* '18

Eve, her lament and vision, *Graves* (G.) 3s. 6d. net *July* '18

Eve, Letters of, *Maitland-Davidson* (O.) 6s. net *Nov.* '18

Eve of St. Agnes, *Keats* (John) 6d. ..... *Sep.* '18

Evenings at Sackville College, &c., *Neale* (J. M.) 2s. 6d. net ..... *Mar.* '18

Everest (Arthur E.) see *Perkin* (A. G.) and Everest.

Everest (Kate)—The Dreaming Antinous and other poems. $6\frac{1}{2} \times 4$, pp. 81, 3s. 6d. net RICHMOND, *Oct.* '18

Everest (Kate)—Life's fitful fever. Cr. 8vo. $7\frac{1}{2} \times 5$, pp. 284, 6s. net .... RICHMOND, *July* '18

Everett-Green (E.)—Eyes of eternity. Cr. 8vo. $7\frac{3}{4} \times 5$, pp. 383, 7s. net .... S. PAUL, *Sep.* '18

Everett-Green (E.)—Sweepie. Cr. 8vo. $7\frac{1}{2} \times 5$, pp. 243, 3s. net ..... R.T.S., *Dec.* '18

Everlasting Army, *Mee* (A.) 3d. ..... *Dec.* '18

Eversley (Lord)—The Turkish Empire: its growth and decay. 2nd impr. [Demy 8vo. $8\frac{3}{4} \times 5\frac{3}{4}$, pp. 392, 12s. 6d. net UNWIN, *Apr.* '18

Everybody's letter-writer, w. specially written section on love, courtship and marriage. By a Society Lady. Cr. 8vo. $7 \times 4\frac{3}{4}$, pp. 64, swd. 9d. net ..... FOULSHAM, *Aug.* '18

Everybody's secret, *Calthrop* (D. C.) 1s. .. *July* '18

Everyday. With which is incorporated "Sunday." Vol. 46. Fol. $10\frac{1}{4} \times 7\frac{1}{2}$, pp. 284, 7s. 6d. net, 6s. net ..... GARDNER, DARTON, *Nov.* '18

Every-day ideals: a selection of thoughts. Compiled by "J. E." 18mo. $6 \times 3\frac{1}{2}$, pp. 46, swd. 6d. net (*Rosemary booklets*) SIMPKIN, *Sep.* '18

"Everyman" Calendar, 1919. 1s. 3d. net J. J. BANKS, *July* '18

Evidence, Law of, *Watson* (C. S.) ..... *Dec.* '17

Evidence of Divine arrangement in the Psalms. By "J. R. K." 8vo. pp. 47, 4d. (London: 20, Paternoster Sq., E.C.4) G. MORRISH, *Jul.* '18
Evolution criticised, *Bishop* (T. B.) 3s. 6d. net *June* '18
Evolution: Fable or fact, *Bramley-Moore* (S.) 1s. net ..... *Oct.* '18
Evolution, Is man the product of, *Whitmee* (S. J.) 6d. net ..... *June* '18
Evolution, Medical contrib. to study of, *Adami* (J. G.) 18s. net ..... *Apr.* '18
Evolution of the earth and its inhabitants, *Lull* (R. S.) 10s. 6d. net ..... *Nov.* '18

Evolution or revolution: a problem of forces. By "Ironicus." 7½×5, pp. 169, 3s. 6d. net CURSITOR PUBG. CO., *Jan.* '18
Evolution, Organic, *Lull* (R. S.) 16s net. . *Mar.* '18
Evolution, *Portal* of, by a Fellow of the Geological and Zoological Societies. 16s. net.... *Aug.* '18

Ewing (John)—Normans and Plantagenets, A.D. 1066–1485. Illus. 8vo. 1s. 10d. (*Self-help ser.*) ..... NISBET, *May* '18
"Exact Thinker"—*Craft* of thy Caduceus. 5s. *Dec.* '18
Examinations and their rela. to culture and efficiency, *Hartog* (P. J.) 3s. 6d. net.... *July* '18
Examinations, Entrance, for scholarships, *Evans's* 7d. net ..... *Sep.* '18
Excelsior, The, *Watson* (H. B. M.) 5s. net *May* '18
Excess profits, *Snelling* (W. E.) 10s. 6d. net *Jan.* '18
Excess profits duty and excess mineral rights duty, *Langdon* (A. M.) and Lawson (R.) 6s. net *Mar.* '18
Excess profits duty and profits of controlled establishments, *Spicer* (E. E.) and Pegler (E. C.) 7s. 6d. net ..... *Mar.* '18
Excess profits duty, Do you pay, *Miller* (T. F.) 1s. net ..... *Oct.* '18
Excess profits duty, Income-tax, &c., *Tolley* (C. H.) 1s. 4d. net ..... *Aug.* '18
Excess profits duty, Law, *Sanders* (W.) 6s. 10d. net ..... *Aug.* '18
Excess profits duty simplified, *Murray* (R. H.) 4s. net ..... *Dec.* '18
Exchange, currency and finance, Eastern, *Spalding* (W. F.) 12s. 6d. net ..... *Dec.* '17

Exeter Diocesan kalendar and clergy list, 1918. Cr. 8vo. 7×4¾, pp. 300, swd. 1s. 6d. net BESLEY & C., *Feb.* '18
Exiles of the Cebenna, *Neale* (J. M.) Evenings at Sackville College. 2s. 6d. net ..... *Mar.* '18
Exiles of the snow, *Hogben* (L.) 2s. net . . *Mar.* '18
Exiles: play, *Joyce* (J.) 3s. 6d. net..... *May* '18
Exiles' return to their inheritance, *Pearson* (J. J.) 5s net ..... *Dec* '18
Exodus, Book of, *McNeile* (A H.) 15s. net *Sep.* '18
Expenditure, National. See under *National.*
Experiences of a hut leader at the Front, *Henderson* (G.) 3s. 6d. net ..... *Nov.* '18
Explaining the Britishers, *Wile* (F. W.) 3s. 6d., 2s. 6d. net ..... *Dec.* '18

Explosives, Authorised, List of, Jan. 1, 1918. 2d. H.M. STATIONERY OFF., *Jan.* '18
Explosives—42nd Annual report of H.M. Inspectors of Explosives, 1917. 3d. H.M. STATIONERY OFF., *July* '18
Explosives—Guide to the Explosives Act, 1875, and to Orders in Council and Orders of the Secretary of State made under that Act; w. remarks upon the Explosive Substances Act, 1883. 3rd ed. 4s. H.M. STATIONERY OFF., *Nov.* '17
Explosives, High, *Colver* (E. de W. S.) 63s. net *July* '18
Explosives, Manual on, *Ramsey* (A. R. J.) and Weston (H. C.) 1s. 6d. net..... *Feb.* '18
Explosives, Military, *Weaver* (E. M.) 13s. 6d. net *Mar.* '18
Exporters, Mercantile yrbk., 1918, *Lindley-Jones* (W.) 15s. ..... *Oct.* '18

Expository Times (The). Vol. 29, Oct. 1917–Sept. 1918. Ryl. 8vo. 9½×7½, pp. 576, 9s. net CLARK, *Oct.* '18
"Express" Half-hour wage reckoner, *Inglis* (J. G.) 1s. 9d. net ..... *Apr.* '18

Extension through the printed word. 8¼×5½, pp. 20, 2d. (Harrogate: 30, Leadhall La.) R. DAVIS, *July* '18
Extra-lingua, *Miller* (A.) 1s..... *Dec.* '18
Extricating Obadiah, *Lincoln* (J. C.) 6s. net *Dec.* '17

Eybers (G. W.) ed.—Select constitutional documents illustrating South African history, 1795–1910. 8vo. 8¾×5½, pp. 669, 21s. net ROUTLEDGE, *Apr.* '18
Eye, Diseases of the, *Parsons* (J. H.) 16s. net *Oct.* '18
Eye, Errors of accommodation, &c., *Clarke* (E.) 6s. net ..... *Oct.* '18
Eye, Injuries to the, in war, Fractures of the orbit and, *Lagrange* (F.) 6s. net..... *Feb.* '18
Eyes of eternity, *Everett-Green* (E.) 7s. net *Sep.* '18
Eyles (A.) see *Newton* (T.) and Eyles.

"F. C. T." *See* T. (F. C.)
"F. M. N." *See* N. (F. M.)

Faber (Geoffrey, Capt.)—In the valley of vision: poems written in time of war. Cr. 8vo. 7¾×5½, pp. 73, 3s. net. . BLACKWELL, *May* '18

Faber (Harald)—Co-operation in Danish agriculture. An English adaptation of "Andelsbevægelsen i Danmark," by H. Hertel. 8vo. 9×5¾, pp. 198, 8s. 6d. net LONGMANS, *June* '18
Fable or fact, *Bramley-Moore* (S.) 1s. net *Oct.* '18
Fables, *Æsop's.* Illus. by F. Opper. 6s. net *Jan.* '18
Fables, *Æsop's.* (Tilney) 2s. net ..... *July* '18
Fables, *La Fontaine* (J. de) Selected. 3s. *Feb.* '18
Fables, *La Fontaine* (J. de) (Tilney) 2s. net *July* '18
Fables, Funny, *Dalkeith* (L.) 1s. 9d. net. . *Aug.* '18
Fables, Select, *Krilóv* (I. A.) 1s. 3d. net. . *Apr.* '18

Fabre (J. H.)—The Wonders of instinct: chapters in the psychology of insects. With 16 pl. fr. photographs by Paul H. Fabre. Tr. by Alexander Teixeira de Mattos and Bernard Miall. 8vo. 8¾×5½, pp. 320, 10s. 6d. net UNWIN, *Feb.* '18
Face of an angel, *Macintosh* (W.) 1s. 6d. net *Jun.* '18
Face to face with Kaiserism, *Gerard* (J. W.) 7s. 6d. net ..... *June* '18

Factories and workshops—Report of Chief Inspector, 1917. 3d. H.M. STATIONERY OFF., *July* '18
Factories, *Clothing,* Protective, for women and girl workers in, &c. 3d. ..... *Dec.* '17
Factories. See also *Welfare.*

Factory and Workshop Safety (Cttes.—Memorandum, Sept., 1918. 1d. H.M. STATIONERY OFF., *Oct.* '18
Faerie boat, verses, *Levey* (S.) 1s. ..... *Nov.* '18
Faerie Queene, *Spenser* (E.), Bk. 2 (Leask) 2s. net *July* '18
Faerie Queene, *Spenser* (E.) Bk. 5, Legend of Artegall. (Gough) 3s. net..... *May* '18

Faerie tales from Bible story and of Little Ben-Yah. By "A Country Clergyman." 7½×5¼, pp. 356, 5s. net ..... STOCK, *Nov.* '18

Fage (A.)—The Aeroplane: a concise scientific study. 5th ed., rev. 8vo. 9×6, pp. 188, 7s. 6d. net (*Aeronautical ser.*) GRIFFIN, *Dec.* '18

Faguet (Emile)—Balzac. Cr. 8vo. 7¾×5¼, pp. 264, 3s. 6d. net ..... CONSTABLE, *Oct.* '18

Faguet (Emile)—Flaubert. Cr. 8vo. 7¾×5¼, pp 244, 3s. 6d. net ..... CONSTABLE, *Oct.* '18

Fahrenwald (A. W.)—Testing for the flotation process. Cr. 8vo. 7s. net
CHAPMAN & H., *Mar.* '18
Fair haired lady, *Leblanc* (M.) 6s. ..... *May* '18
Fair Inez, *Sladen* (D.) 6s. net ..... *June* '18

Fairbairn (John S.)—A Text-book for midwives. 2nd ed. Illus. Ryl. 8vo. 10×6¾, pp. 364, 20s. net (*Oxford Medical pubcns.*)
FROWDE and HODDER & S., *Sep.* '18

Fairbridge (D.)—A History of South Africa. Illus. and maps. Cr. 8vo. 7½×5¼, pp. 336, 3s. 6d. net (Clarendon Pr.) MILFORD *Jan.* '18

Fairham (William)—Wood-work joints: how they are set out, how made and where used. Illus. 8vo. pp. 213, 3s. 6d. (*Woodworker ser.*)
EVANS BROS., *July* '18
Fairies and chimneys, *Fyleman* (R.) 3s. 6d. net *May* '18
Fairies' annual, *Johns* (C. S.) 10s. 6d. net *Nov.* '18
Fairy bk., English, *Rhys* (E.) 6s. net .... *Nov.* '18
Fairy book, Irish, *Graves* (A. P.) 6s. net .. *Oct.* '18
Fairy book, Italian, *Macdonnell* (A.) 6s. net *Nov.* '18
Fairy book, *Strand.* 7s. 6d. net ..... *Oct.* '18
Fairy bk., Welsh, *Thomas* (W. J.) 6s. net *Oct.* '18
Fairy stories, *Andersen* (H. C.) Illus. by M. W. Tarrant. 6s. net ..... *Aug.* '18
Fairy stories: Doing their bit in Tea-pot Land, *Marshall* (H. E.) 1s. 6d. net ..... *Jan.* '18
Fairy stories from Spain, *Tilney* (F. C.) 2s. net *July* '18
Fairy story bk., *My* first. 1s. 6d. net .. *Sep.* '18
Fairy tales, *Andersen* (H.) In simple words, by W. Woodburn. 7s. 6d. net ..... *Dec.* '17
Fairy tales, *Golding* (H.) 6s. net ..... *July* '18
Fairy tales, *Perrault* (C.) (Tilney) 2s. net *July* '18
Fairy tales and legends of Burma, *Ward* (J. S. M.) 1s. 6d., 2s. net ..... *Jan., May* '18
Fairy tales, English, *Steel* (F. A.). Illus. by A. Rackham. 10s. 6d. 52s. 6d. net ..... *Oct.* '18
Fairy tales, English, *Tilney* (F. C.) 2s. net *July* '18
Fairy tales, Japanese, and legends, Children's stories from, *Kato* (N.) 6s. 6d. net .... *Aug.* '18
Fairy tales, Jewish, &c., *Friedlander* (G.) 1s. 6d. net ..... *Aug.* '18
Fairy tales, Jewish, &c.: Magic apples, *Friedlander* (G.) 3s. net ..... *Dec.* '18
Fairyland, *Attwell* (M. L.) 1s. 9d. net .... *Nov* '18
Fairyland, Ancient mappe of, *Sleigh* (B.) 15s. net *Dec.* '17
Faith and duty: sermons, *Ranken* (W. H.) 2s. 6d. net ..... *Feb.* '18
Faith and freedom, *Matthews* (C. H. S.) 6s. net *Sep.* '18
Faith, Credentials of, *Paterson* (W.) 4d. net *Apr.* '18
Faith, Deeds of, &c., *Neale* (J. M.) 2s. 6d. net *Mar.* '18
Faith in stormy days, *Hunter* (J.) 3s. 6d. net *May* '18
Faith, Issues of, *Temple* (W.) 2s. 6d. net *Jan.* '18
Faith, Meaning of, *Fosdick* (H. E.) 3s. 6d. net *Oct.* '18
Faith, Mirror of, *Neale* (J. M.) 1s. net .... *Jan.* '18
Faith of a modern churchman, *Glazebrook* (M. G.) 2s. 6d., 1s. 6d. net ..... *Feb.* '18
"Faith of a modern churchman," Exam. of portions of: Belief and creed, *Chase* (F. H.) 3s. net ..... *Dec.* '18
Faith of friends, *Burroughs* (E. A.) 2s. net *Oct.* '18
Faith of the Apostles' Creed, *Bethune-Baker* (J. F.) 5s. net ..... *Dec.* '18
Faith once for all delivered unto the Saints, *Middleton* (R.) 9d. net ..... *July* '18
Faith, Proportion of the, *Cox* (W. L. P.) 6d. net *July* '18
Faith, war and policy, *Murray* (G.) 6s. net *Feb.* '18
Faith. See also *Christianity*; *Religion*, &c.
Faith's foundations, *Edgar* (M.) 7d., 2½d. *Jan.* '18

Fa'iz El-Ghusein — Martyred Armenia. 8vo. 8¼×5½, pp. 56, swd. 3d. net PEARSON, *Jan.* '18

Fall of the Romanoffs: how the ex-Empress and Rasputin caused the Russian revolution. By the author of "Russian Court Memoirs." Cr. 8vo. 7½×5, pp. 312, 7s. 6d. net .. JENKINS, *Sep.* '18
Fallen petals, *Petre* (E.) 1s. net ..... *Dec.* '17

Falmouth (Viscountess)—The Passing on of life 2nd ed., rev. 8vo. pp. 16, 2d.
ROUTLEDGE, *Oct.* '18
Familiar folk in town and country, *Sandford* (A. L.) 3s. 6d. net ..... *May* '18
Families, Limitation of: Great unborn, *Pugh* (E.) 2s. 6d. net ..... *July* '18
Family, The, *Mordaunt* (E.) 1s. 6d. net .. *Mar.* '18
Family, *Equal* pay and the. 1s. net .... *Nov.* '18
Family tradition, *Hinckley* (J.) 7s. net .. *Oct.* '18.
Famous fisherman, *Bell* (L.) 3s. 6d. net .. *Dec.* '18
Famous match, *Gould* (N.) 1s. 6d. net .... *July* '18
Fancy free, *Taylor* (H.) 1s. 3d. net ..... *Jan.* '18
Far away and long ago, *Hudson* (W. H.) 15s. net *Oct.* '18
Far East. See *East*, Far.
Far from the limelight, *Page* (G.) 6s. net *June* '18
Faraday, Michael, Life and discoveries of, *Crowther* (J. A.) 2s., 1s. net ..... *Nov.* '18

Farbman (Michael S.)—Russia and the struggle for peace. Cr. 8vo. 7½×5, pp. 188, 5s. net
ALLEN & U., *Oct.* '18

Faris (John T.)—Old roads out of Philadelphia. Illus. 8vo. pp. 327, 21s. net
LIPPINCOTT, *Aug.* '18
Faris (John T.) see also *De Booy* (T.) and Faris.

Farjeon (Eleanor)—All the way to Alfriston. Drawings by Robin Guthrie. Cr. 8vo. 7½×5, pp. 17, 2s. net ..... MORLAND PR., *June* '18

Farjeon (Eleanor)—Sonnets and poems. Cr. 8vo. 7¾×5¾, pp. 49, swd. 3s. net
BLACKWELL, *May* '18

Farley (Anthony)—Letters to my nephew. Ed. by S. G. Hobson. New ed. Cr. 8vo. 7¼×5, pp. 320, 2s. 6d. net ..... HARRAP, *Apr.* '18

Farley (John, Cardinal)—The Life of John, Cardinal McCloskey, First Prince of the Church in America, 1810–85. 9×6, pp. 414, 15s. net
LONGMANS, *Apr.* '18
Farm accountancy, *Scovill* (H. T.) 7s. 6d. net *May* '18
Farm and the nation, *Porter* (J.) 6d. net .. *Mar.* '18

Farm friends for little folk. Fol. 10¼×8, 1s. 3d. net ..... BLACKIE, *Nov.* '18

"**Farm** Life" and "Poultry-Keeping" Pocket diary, 1919. 18mo. 6×3¾, pp. 73, 1s. 6d. net
CABLE PR. & PUB. CO., *Dec.* '18
Farm of Aptonga, &c., *Neale* (J. M.) 2s. 6d. net *Mar.* '18
Farm tractor hdbk., *Sherwood* (G.) 5s. net *Nov.* '18

Farm vet.: a practical veterinary handbook for farmers. By an M.R.C.V.S. 8vo. pp. 219, 3s. 6d. .... MACDONALD AND MARTIN, *Jan.* '18

Farmer (Henry)—In the grip of the law. New ed. 8vo. 8½×5½, pp. 122, swd. 6d. PEARSON, *Jan.* '18

"**Farmer** and Stock-breeder" Year book and country gentleman's almanack, 1918. 8vo. 9½×6½, pp. 270, swd. 1s.
(6, Essex St., W.C. 2) OFFICE, *Jan.* '18
Farmers, Book-keeping for, and smallholders, *Macdonald* (D. G.) and Grant (J.) 1s. 6d. net *Oct.* '18
Farmer's diary and account bk., *Peat's.* 3s. *Feb.* '18
Farmers, Income tax for; w. simple form of book-keeping, *Burrough* (M. W.) 1s. 6d. net *July* '18
Farming, Dairy, Profitable, *Upton* (H. M.) 1s. 6d. net ..... *Oct.* '18
Farming: Injurious insects and useful birds, *Washburn* (F. L.) 7s. 6d. net ..... *Nov.* '18
Farming, Intensive, in India, *Kenny* (J.) 8s. 6d *July* '18
Farming made easy, *Newsham* (J. C.) 3s. 6d. net *July* '18

FARMING

Farming, Productive, *Davis* (K. C.) 4s. 6d. net *Mar.* '18

Farncomb (Dora)—Star-led to the heights: a Christmas story. 8vo. 8¼×5½, pp. 20, swd. 1s. net .....R. SCOTT, *Nov.* '18

Farnol (Jeffery)—Our admirable Betty: a romance. Cr. 8vo. 7½×4, pp. 324, 6s. 6d. net LOW, *Oct.* '18

Farnol (Jeffery)—Some War impressions. Cr. 8vo. 7×4½, pp. 118, 2s. net, 1s. 6d. net S. LOW, *Dec.* '17, *Aug.* '18

Farquhar (Ian)—Bobbie and other Pickletillie folk. 7¼×4¾, pp. 158, 1s. ..J. LENG, *Jan.* '18

Farquhar (J. N.)—Modern religious movements in India. 8vo. 8¾×6, pp. 487, 12s. 6d. net MACMILLAN, *Sep.* '18

Farrell (Frank J.)—Dyeing and cleaning: a prac. hdbk. Illus. 4th ed., rev. and enl. Cr. 8vo. 7¾×5¼, pp. 263, 5s. net (*Scientific text-books*) C. GRIFFIN, *Feb.* '18

Farrer (A. Muriel)—The Way of a man with a maid. Cr. 8vo. 7¼×5, pp. 100, 1s. (18, Berners St., W. 1) KIBBLE, *July* '18

Farrer (Reginald)—The Void of war: letters from three fronts. Cr. 8vo. 7½×5, pp. 295, 6s. net CONSTABLE, *Nov.* '18

Farrow (Edward S.)—A Dictionary of military terms. Cr. 8vo. 7×4¾, pp. 694, 12s. 6d. net LIBRARY PR., *Dec.* '18

Fast as the wind, *Gould* (N.) 7s. net.....*Oct.* '18

"Father Christopher"—*Sins* of religious people 2s. 6d. net .....*Jan.* '18

Father Noah, &c., *Whitworth* (G.) 2s. 6d. net *July* '18

Father of a soldier, *Dawson* (W. J.) 4s. net *Aug.* '18

Father of the Red Triangle: Sir George Williams, *Williams* (J. E. H.) 6s. net .....*Oct.* '18

Father Prempey, *Elson* (F. S.) 6s. net....*Oct.* '18

Father Tuck's Annual, 1918. Ed. by Capt. Edric Vredenburg. Fol. 10½×7¾, pp. 128, 5s. net TUCK, *Oct.* '18

Fatigue. See *Industrial* fatigue.

Fats, Edible oils and, *Mitchell* (C. A.) 6s. 6d. net *May* '18

Fauconnet (Guy Pierre) and Gordon (Hampden)—Flower-name fancies. Written and designed by G. P. F.; English rhymes by H. G. Fol. 10¾×8¾, pp. 64, 3s. 6d. net LANE, *Oct.* '18

Fausset (Hugh I'A.)—The Lady Alcuin, and other new poems. Cr. 8vo. 7¾×5¼, pp. 150, 4s. net HEFFER, *May* '18

Fawcett (C. B.)—Frontiers: a study in political geography. Diag. Cr. 8vo. 7½×5¼, pp. 108, 3s. net ....(Clarendon Pr.) MILFORD, *Mar.* '18

Fawside (John) ed.—The Flag of England: ballads of the brave and poems of patriotism. 18mo. 4s. .....NASH, *Oct.* '18

Fear, Casting out, *Guest* (F. B.) 2s. 6d. net *July* '18

Fear not, *Parham* (H.) 2s. net.....*Nov.* '18

Fearless Prime Minister, *Harding* (W. H.) 3s. 6d. net .....*Dec.* '18

Fearon (William Andrewes)—The Old Testament prophets: six sermons. 8vo. pp. 44, 1s. net WARREN; SIMPKIN, *Mar.* '18

Feast of fun, *Sime* (A. H. M.) 1s. 6d. net..*May* '18

Feast of the Crucifix, *Robinson* (G.) 1s. 6d. net *Mar.* '18

Feather, Photographic analysis of a, *Gladstone* (J. S.) 7s. 6d. net .....*Oct.* '18

Featherstone (Mrs. W. A.)—The New Army cookery book. Cr. 8vo. 7×4¾, pp. 100, 1s. 3d. net .....WARREN; SIMPKIN, *Oct.* '18

Feats on the fjord, *Martineau* (H.) (Tilney) 2s. net *July* '18

Fee Fund (H.L.)—Account, 1917–18. 1d. H.M. STATIONERY OFF., *June* '18

Feeding stuffs, Composition and nutritive value of, *Wood* (T. B.) and Halnan (E. T.) 1s. net *May* '18

Feet: *Practipedics.* 5s. .....*Apr.* '18

FFOULKES

Feldwick (W.) ed.—Present-day impressions of the Far East, and prominent and progressive Chinese at home and abroad. Illus. 4to. 1 p. 1211, 21os. GLOBE ENCYCLOPEDIA CO., *Sep.* '18

"Felicity," see *Lederer* (F.)

Fell (J. R.)—A Tonga grammar. 8vo. pp. 129, 2s. 6d. net .....S.P.C.K., *Sep.* '18

Feltmakers, Coy. of, Hist., *Hawkins* (J. H.) Priv.pr.....*Aug.* '18

Feltoe (Charles Lett) ed.—Letters and treatises, *Dionysius* (St.) 3s. 6d. net .....*Oct.* '18

Female pelvic viscera, Statics of the, *Paramore* (R. H.) Vol. 1. 18s. net.....*Aug.* '18

Feminine in fiction, *Priestley* (L. A. M.) 2s. 6d. net *Nov.* '18

Fenn (E. A. Humphrey, Capt.)—Maps: how to read and make them. Cr. 8vo. 5¾×4¾, pp. 37, swd. 6d. net .....J. BROWN, *May* '18

Fenn (George Manville) and others—The Home story book. Ryl. 8vo. 9¾×8½, pp. 108, 4s. SCOTT & S., *Oct.* '18

Ferguson (G. A.)—Why I became a Christian theosophist. 7¼×4¾, pp. 141, 2s. THEOSOPHICAL PUBG. HOUSE, *June* '18

Ferguson (John)—On Vimy Ridge and other poems. 7¾×5¼, pp. 43, 2s. 6d. net GOWANS & G., *Jan.* '18

Ferguson (J.)—Thyrea and other sonnets. 2nd ed. Cr. 8vo. 1s. 6d. net, swd. 1s. net MELROSE, *July* '18

Ferguson (Sir Samuel)—Poems. Intro. by A. P. Graves. Cr. 8vo. 7½×5, pp. 440, 3s. net (*Every Irishman's lib.*) TALBOT PR.; UNWIN, *Jan.* '18

Fermented beverages: effects on mankind, *Moore* (J. H.) 1s. net .....*Nov.* '18

Fernando, *Ayscough* (J.) 7s. net .....*Nov.* '18

Ferne (Lilian)—The Romance of two squares. 7½×5, pp. 122, 3s. 6d. ....DRANE, *Feb.* '18

Ferraby (H. C.)—The Imperial British Navy: how the Colonies began to think imperially upon the future of the Navy. Illus. Cr. 8vo. 7¾×5, pp. 277, 6s. net ....JENKINS, *Apr.* '18

Ferrar (William John)—The Little brothers, and other poems chiefly of the war. Cr. 8vo. 7×4½, pp. 59, swd. 1s. 6d. net E. MACDONALD, *Feb.* '18

Ferrar (William John)—The Uncanonical Jewish books: a short introduction to the Apocrypha and other Jewish writings, 200 B.C.—100 A.D. Cr. 8vo. 7½×5, pp. 112, 3s. net. S.P.C.K., *Oct.* '18

Ferrero (Guglielmo) and Barbagallo (Corrado)—A Short history of Rome. Vol. 1, The Monarchy and the Republic, from the foundation of the city to the death of Julius Cæsar, 754 B.C.–44 B.C. 7¾×5½, pp. 517, 10s. net PUTNAM, *June* '18

Ferrie, Sarah: Memoirs of Aunt Sarah, *Edgar* (M.) 7d., 2½d. .....*Jun.* '18

Ferriman (Z. D.)—Frank Abney Hastings. 8¼×5¼, pp. 19, 3d. (*Some English Philhellenes ser.*) ANGLO-HELLENIC LEAGUE, *Mar.* '18

Ferriman (Z. D.)—John Pitt Kennedy. 8¼×5¼, pp. 8, 3d. (*Some English Philhellenes ser.*) ANGLO-HELLENIC LEAGUE, *Nov.* '18

Ferry (Ervin S.) and others—Practical pyrometry. 8vo. 7s. net.....CHAPMAN & H., *Mar.* '18

Fertiliser Trades, Dept. Ctte. on Post-war Position of *Sulphuric* Acid and—Report. 2d. *Mar.* '18

Fertilizers, Chemical, Plant products and, *Collins* (S. H.) 7s. 6d. net.....*Apr.* '18

Fetterless (Arthur)—Battle days. Cr. 8vo. 7½×5, pp. 313, 6s. net .....BLACKWOOD, *Nov.* '18

Feuvre (Amy Le) see Le Feuvre (Amy).

Few helpful notes on drill (A). By the Adjutant, 1st B.N.V.R. (T.F.N.). 16mo. pp. 20, 3d. GOOSE, *July* '18

Ffoulkes (L.F.W.)—The Living way. 8vo. 6d. net DOBSON, *Dec.* '18

Fibroids and allied tumours, *Lockyer* (C.) 63s. net *Apr.* '18

Fiction, English, Motives in, *Whiteford* (R.N.) 10s. net ..... *Nov.* '18

Fiction, Feminine in, *Priestley* (L. A. M.) 2s. 6d. net ..... *Nov.* '18

Field (A. Harwood)—The Reverend Joseph William Harrald. 8vo. pp. 135, 2s. 6d. net STOCKWELL, *July* '18

Field (John)—*French* polisher's handbook. 2s., 1s. 6d. net ..... *Oct.* '18

Field (Michael)—Deirdre; A Question of memory; Ras Byzance. 8¾×5½, pp. 171, 5s. POETRY BOOKSHOP, *Dec.* '18

Field sanitation, *Macdonald* (R. St. J.) 6s. net *Oct.* '18

Fieldhouse (Arthur)—Bookkeeping MSS.: Ledger; Journal. Fol. 11×8¾, pp. 48, 48, swd. ea. 10d. ..... AUTHOR; SIMPKIN, *May* '18

Fieldhouse (Arthur)—The Student's advanced commercial book-keeping. 22nd ed. Cr. 8vo. 7¼×5, pp. 749, 4s. net AUTHOR; SIMPKIN, *Apr.* '18

Fielding (Henry)—Journal of a voyage to Lisbon. Biographical intro. by Hannah Bennett. Lthr. 1s. 6d. net (*Carlton classics*) LONG, *Nov.* '18

Fielding (Henry)—The Tragedy of tragedies; or, The Life and death of Tom Thumb the Great. With the annotations of H. Scriblerus Secundus. Ed. by James T. Hillhouse. Illus. 8vo. 9×6, pp. 233, 12s. 6d. net ..MILFORD, *Nov.* '18

Fields and battlefields, by No. 31540, R.A.M.C. Cr. 8vo. 7¾×4¾, pp. 253, 5s. net CONSTABLE, *Sep.* '18

Fifteen thousand useful phrases, *Kleiser* (G.) 7s. 6d. ..... *Jan.* '18

Fifth wheel, *Prouty* (O. H.) 6s. net..... *Mar.* '18

Fifty-first in France, *Ross* (R. B.) 10s. 6d. net *Nov.* '18

Figgis (Darrell)—Æ (George W. Russell): a study of a man and a nation. Cr. 8vo. 1s. net MAUNSEL, *Jan.* '18

Figgis (Darrell)—Children of earth. Cr. 8vo. 7½×5, pp. 303, 5s. net..... MAUNSEL, *Mar.* '18

Figgis (Darrell)—The Historic case for Irish independence. 7¼×4¾, pp. 78, 1s. net MAUNSEL, *June* '18

"Figgis of Brighton," *Westbury-Jones* (J.) 6s. net *Jan.* '18

Fighting for our lives, *Milner* (Visc.) 3d. net *Apr.* '18

Fighting for peace, *Van Dyke* (H.) 5s. net *Jan.* '18

Fighting France, *Lauzanne* (S.) 6s. net ..*Sep.* '18

Fighting men of Canada, *Durkin* (D. L.) 2s. 6d. net ..... *Apr.* '18

Fighting ships, *Jane's*, 1917. 25s. net..*Jan.* '18

Fighting ships, Silhouettes of British, *Jane* (F. T.) 1s. net ..... *Dec.* '18

Fighting types, *Cannell* (W. O.) and Gordon (H.) 2s. 6d. net ..... *Dec.* '18

Fights for the flag, *Fitchett* (W. H.) 2s. net *Mar.* '18

Fiji: Lau Islands and their fairy tales and folk-lore, *St. Johnston* (T. R.) 5s. net ..... *June* '18

Filippi (Sir Filippo de, Maj.)—Italy's protection of art treasures and monuments during the War. Ryl. 8vo. 9¾×6¼, pp. 8, swd. 6d. net (*1st Annual Italian Lecture*) (Brit. Academy) MILFORD, *May* '18

Fillmore (Charles)—Christian healing: the science of being. 5th ed. 8vo. pp. 258, 4s. net FOWLER, *Dec.* '17

Finance accounts of the U.K., 1916–17. 6d. H.M. STATIONERY OFF., *Dec.* '17

Finance and trade under Edward III, *Unwin* (G.) 15s. net ..... *Apr.* '18

Finance: The Budget, *Stourm* (R.) 15s. net *Dec.* '17

Finance, Business of, *Withers* (H.) 6s. net *Aug.* '18

Finance: Escape from national bankruptcy, *Stock* (G. H.) 2s. 6d. ..... *July* '18

Finance, Freedom in, *Stoll* (O.) 10s. net ..*Dec.* '18

Finance in time of war, Currency and, *Edgeworth* (F. Y.) 1s. net..... *Jan.* '18

Finance, Industry and, *Kirkaldy* (A. W.) 4s. 6d. net ..... *Jan.* '18

Finance, War, *Nicholson* (J. S.) 10s. 6d. net *Jan., Nov.* '18

Finance, War, Economics of, *Forwood* (Sir W. B.) 6d. net ..... *Mar.* '18

Financial and commercial after-war conditions, *Springer* (L.) 2s. 6d. net ..... *Dec.* '18

Financial mobilization for war, *Seligman* (E. R. A.) 2s. 6d. net ..... *Mar.* '18

Financial statement, 1918–19. 2d. H.M. STATIONERY OFF., *Apr.* '18

"Financier" Rubber share handbook, June, 1918. Cr. 8vo. 7½×4¾, pp. 895, 5s. net "FINANCIER," *Aug.* '18

Finberg (Alexander J.) and Taylor (E. A.)—Devel. of British landscape painting in water-colours, *Holme* (C.) 7s. 6d. net..... *May* '18

Finch (W. Coles) and Hawks (Ellison)—Water in nature. 8vo. 8×5¾, pp. 315, 4s. 6d. net (*Romance of reality ser.*) ..... JACK, *Nov.* '18

Finding, *Dircks* (H.) 2s. 6d. net ..... *Feb.* '18

Findlater (Mary and Jane)—Penny Monypenny. 8vo. pp. 384, 1s. 6d. net....NELSON, *Aug.* '18

Findlay (Alexander)—The Treasures of coal tar. Cr. 8vo. 7½×5, pp. 151, 4s. 6d. net ALLEN & U., *Feb.* '18

Findlay (F. F.) ed.—The Young wage-earner and the problem of his education: essays and reports. Cr. 8vo. 7½×5, pp. 225, 3s. 6d. net SIDGWICK & J., *Sep.* '18

Finlayson (John) trans.—Echoes of Spain: translations from the Spanish. Cr. 8vo. 7½×5, pp. 64, 3s. 6d. net ..... ROUTLEDGE, *July* '18

Finn Varra Maa, *Nally* (T. H.) 1s. net.... *Apr.* '18

Finnemore (John)—His first term: a story of Slapton School. Illus. Cr. 8vo. 7½×5¼, pp. 422 5s. net ..... CHAMBERS, *Jan.* '18

Finsbury, Cripplegate, &c., *Ryan* (E. K. W.), 2s. net ..... *Jan.* '18

Fire insurance, *Milnes* (T. J.) 2s. 6d. net *Dec.* '17

Fire of green boughs, *Rickard* (Mrs. V.) 6s. net *June* '18

Fireside idylls, *Birdman* (O.) 1s. net .... *Nov.* '18

Firminger (W. K., Ven.)—The Fifth Report from the House of Commons on Land Revenue Settlement in India, 1812: an unexpurgated reprint, with historical intro. and notes [lacking in the original and 2nd eds.]. Including Sir John Shore's Minutes; Grant's Analysis; Wilkins' Glossary; Index and appendix. 3 vols. Vol. 1, Hist. intro. and text of Bengal and Madras Reports. Vol. 2, Sir J. Shore's Minutes; Grant's Analysis and Bengal appendix. Vol. 3, Madras appendix and Wilkins' Glossary. Ryl. 8vo. pp. 2,200, 60s. LUZAC, *Mar.* '18

First aid, *Sutherland* (J. J.) 4d. net..... *Dec.* '18

First aid, Catechism of, *Carvell* (J.M.) 9d. *Apr.* '18

First aid in accidents, *Collie* (Sir J.) and Wightman (C. F.) 4½d. net ..... *July* '18

First-aid in emergencies, *Eliason* (E. L.) 6s. net *Mar.* '18

First aid, &c., Memo. on, *Welfare* in factories, &c. 1d. ..... *Feb.* '18

First aid, Soldier's, *Wood* (R. C.) 1s. 6d. net *Oct.* '18

First aid to injured, *Cantlie* (J.) 1s. 6d. ..*Apr.* '18

First aid—Treatment of minor injuries. 1d. H.M. STATIONERY OFF., *Oct.* '17

First book of arithmetic for the use of schools. Rev. and corrected. 18mo. 5½×3½, pp. 143, swd. 5d..... A. THOM, *Mar.* '18

First call, *Empey* (A. G.) 7s. 6d. net .... *June* '18

First songs, *Allen* (A.) 4s. net ..... *Oct.* '18

First Swahili reader. 8vo. 3 pts. Pt. 1, 6d. Pt. 2, 4d. Pt. 3, 4d. ..... *Mar.* '18

First the blade, *Dane* (C.) 6s. net..... *Mar.* '18

Firth (C. H.)—Then and now; or, A Comparison between the war with Napoleon and the present war. (Creighton Lecture, 1917.) 8½×5½, pp. 30, 1s. .....MACMILLAN, *Dec.* '17

Fiscal policy of the future: being opinions of some representative men. 8½×5½, pp. 15, 2d. (Broadway Ct., Westminster, S.W. 1) COBDEN CLUB, *May* '18

Fischelis (Philipp) see *Broomell* (I. N.) and Fischelis.

Fischer (L. A.) see *Huntington* (E.V.) and Fischer

"Fish" [A. H. Fish]—*Third* Eve book. 4s. 6d. net .....*Nov.* '18

"Fish" [A. H. Fish] and Lavington (Margaret)—*Noah's* Ark book. 4s. 6d. net .....*Dec.* '18

Fish (John C. L.) see *Webb* (W. L.) and Fish.

Fisher (Boyd)—Industrial loyalty, its value, its creation, its preservation: a discussion of an important and hitherto neglected problem, showing the costliness of the present method and the remedies for it. Cr. 8vo. 7¼×5, pp. 79, 2s. 6d. net .....ROUTLEDGE, *Aug.* '18

Fisher (Rt. Hon. H. A. L.)—Educational reform: an address to the Associated Educational Societies. Cr. 8vo. 7½×4¾, pp. 16, 2d. net MANCHESTER UNIV. PR., *Jan.* '18

Fisher (Rt. Hon. H. A. L.)—Educational reform: speeches. Cr. 8vo. 7½×4¾, pp. 118, swd. 1s. net (Clarendon Pr.) MILFORD, *Feb.* '18

Fisher (Irving) and Fisk (Eugene Lyman)—Health for the soldier and sailor. 12mo. pp. 170, 4s. 6d.....FUNK & W., *Jun.* '18

Fisher (J.J.)—History of the Duke of Wellington's West Riding Regiment (The Iron Duke's Own) during the first three years of the Great War, from August, 1914, to December, 1917. 8vo. pp. 152, 5s. 6d., lthr. 10s., bds. 2s. 6d. (Halifax: 2, Dunkirk Ter.) AUTHOR, *July* '18

Fisheries arbitration, N. Atlantic coast, at the Hague: Argument on behalf of the U.S., *Root* (E.) 12s. 6d. net.....*Apr.* '18

Fisheries (Fresh-Water) Ctte. (Scottish)—The Common eel, and its capture; w. suggestions applicable to Scotland. 4d. H.M. STATIONERY OFF., *Feb.* '18

Fisheries (Fresh-water) Ctte. (Scottish)—2nd Interim report: Extension of salmon and sea trout fishing; trout netting and capture of eels and other coarse fish; additional angling facilities; kelts. 2d. H.M. STATIONERY OFF., *June* '18

Fisheries—Freshwater Fish Ctte.: 2nd Report: Eel fisheries. 2d. H.M. STATIONERY OFF., *Jan.* '18

Fisheries: The Herring: its effect on the history of Britain, *Samuel* (A. M.) 10s. 6d. net *Apr.* '18

Fisheries of the North Sea, *Green* (N.) 4s. 6d. net *June* '18

Fisheries (Sea) Ctte. (Scottish)—Report, w. chart showing increase, fr. 1904 to 1916, of steam drifters and liners and motor boats. 6d. H.M. STATIONERY OFF., *Oct.* '17

Fisheries. See also under Boards, &c., of *Agriculture.*

Fishermen in war time, *Wood* (Walter) 7s. 6d. net *Sep.* '18

Fishery Bd. for Scotland—Scientific investigations, 1917: 1, Aberdeen fishery statistics, 1914–16. 4s. .....H.M. STATIONERY OFF., *Dec.* '17

Fishery Bd. for Scotland—36th Annual report, 1917. 9d. H.M. STATIONERY OFF., *July* '18

Fishing, Sea, on the North Wales coast, *Kneeshaw* (W. S.) 6d. net.....*June* '18

Fishing village, &c., *Omer-Cooper* (W.) 3s. 6d. net *Feb.* '18

Fisk (Eugene Lyman)—Alcohol: its relation to human efficiency and longevity. 8vo. pp. 236, 5s. .....FUNK & W., *Dec.* '17

Fisk (Eugene L.) see also *Fisher* (I.) and Fisk.

Fitch (William Edward) and others—Dietotherapy: chemistry and physiology of digestion, classification and analysis of foods. 3 vols. 8vo. 90s. net .....APPLETON, *May* '18

Fitchett (W. H.)—Deeds that won the Empire. New ed. Cr. 8vo. 7½×5, pp. 336, 2s. net (*Murray's Library*) .....J. MURRAY, *Mar.* '18

Fitchett (W. H.)—Fights for the flag. New ed. Cr. 8vo. 7½×5, pp. 338, 2s. net (*Murray's Library*).....J. MURRAY, *Mar.* '18

FitzGerald (Eileen)—Eleanor's husband. Cr. 8vo. 7¾×5, pp. 320, 7s. net .....LONG, *Nov.* '18

Fitzpatrick (James) and Haydon (T. E.)—The Secretary's manual on the law and practice of joint stock companies, with forms and precedents. 16th ed. 8vo. 8½×5¾, pp. 458, 7s. 6d. net .....JORDAN, *July* '18

Fitzroy (A. T.)—Despised and rejected. Cr. 8vo. 7¾×5, pp. 350, 5s. net.....DANIEL, *May* '18

Fitzroy (Yvonne)—With the Scottish nurses in Roumania. Illus. Cr. 8vo. 7½×5, pp. 175, 5s. net .....J. MURRAY, *Apr.* '18

Five-and-twenty turkeys, &c., *Bell* (J. J.) 1s. 9d. net .....*Oct.* '18

Five hundred, *Hoffmann* (L.) 6d. net....*Dec.* '17

Five nights, *Cross* (Victoria) 2s. net ....*Aug.* '18

Five plays, *Dunsany* (Lord) 5s. net....*Dec.* '18

Five tales, *Galsworthy* (J.) 6s. net.....*July* '18

Flack (I.)—What our children should know and how we should tell them. Cr. 8vo. 7½×5, pp. 150, 4s. 6d. net.....OLIPHANTS, *Nov.* '18

Flag of England: ballads and poems, *Fawside* (J.) 4s. .....*Oct.* '18

Flag of the free, poems, *Black* (J.) 1s. net *Mar.* '18

Flags, badges and arms of the British Dominions beyond the Seas. Pt. II, New badge of the Nyasaland Protectorate. 3d. H.M. STATIONERY OFF., *June* '18

Flags of our fighting Army, *Johnson* (S. C.) 3s. 6d. net .....*Apr.* '18

Flame of fire, *Hocking* (J.) 1s. 6d. net....*Feb.* '18

Flames in the wind, *Hudson* (H.) 6s. net *Feb.* '18

Flaming sword of France, *Malherbe* (H.) 6s. net *Oct.* '18

Flanders, British campaigns in, 1690–1794, *Fortescue* (J. W.) 8s. 6d. net .....*Apr.* '18

Flanders, Folk tales collected in: Beasts and men, *Bosschère* (J. de) 12s. 6d. net .....*Nov.* '18

Flanders to Fowey: verses, *Levey* (S.) 1s. *Nov.* '18

Flandrau (Grace Hodgson)—Cousin Julia. 8vo. pp. 365, 6s. net .....APPLETON, *Dec.* '17

"Flaneuse"—*Triumphant* woman. 1s. 6d. net *Aug.* '18

Flapper's mother, *Mears* (M.) 6s. net ....*Nov.* '18

Flatau (Dorota)—Yellow English. Cr. 8vo. 7¾×5, pp. 256, 6s. net ....HUTCHINSON, *June* '18

Flaubert (Gustave)—Madame Bovary. Tr. fr. French édition définitive by Eleanor Marx-Aveling. 6th ed. Cr. 8vo. 7¾×5. pp [illegible], 3s. 6d. net .....GIBBINGS, *Oct.* '18

Flaubert (Gustave)—Salambo. Tr. by J. S. Chartres. 5th ed. Cr. 8vo. 7¾×5, pp. 337, 3s. 6d. net .....GIBBINGS, *Oct.* '18

Flaubert, *Faguet* (E.) 3s. 6d. net.....*Oct.* '18

Flax: cultivation and preparation for market, *Carter* (H. R.) 3s. 6d. net.....*July* '18

Flecker (James Elroy)—Selected poems. Cr. 8vo. 7×5, pp. 104, 3s. 6d. net ..SECKER, *Mar.* '18

Fleet annual and naval year book, 1918. Compiled by Lionel Yexley. Ryl. 8vo. 9½×7, pp. 243, swd. 4s. 6d. net ....CHAPMAN & H., *Dec.* '18

Fleet, British, in the Great War, *Hurd* (A.) 7s. 6d. net .....*Apr.* '18

Fleming (Guy)—"Over the hills and far away": an old story. Cr. 8vo. 7¾×5, pp. 331, 5s. net LONGMANS, *Jan.* '18

FLESH

Flesh, Spirit, soul and: usage in Greek writings, &c., to 225 A.D. and equivalents in Hebrew Old Testament, *Burton* (E. de W.) 9s. net..*Oct.* '18

Fletcher (Byers)—Drifting (with Browne). Illus. Cr. 8vo. 7¾×5, pp. 275, 6s. net HEINEMANN, *Jan.* '18

Fletcher (F. Morley)—A Memorandum on the aims and methods of art teaching in day schools. 8½×5½, pp. 12, 6d. net .....HOGG, *Apr.* '18

Fletcher (J. S.)—The Amaranth Club. Cr. 8vo. 7¾×5, pp. 320, 5s. net ....WARD, L., *Feb.* '18

Fletcher (J. S.)—The Chestermarke instinct. Cr. 8vo. 7½×5, pp. 312, 6s. net ALLEN & U., *Aug.* '18

Fletcher (J. S.)—Heronshawe Main: the story of a Yorkshire colliery. Cr. 8vo. 7½×5, pp. 319, 5s. net.....WARD, L., *Oct.* '18

Fletcher (J. S.)—The Making of modern Yorkshire, 1750-1914. 8vo. 8¾×5¾, pp. 328, 7s. 6d. net. .....ALLEN & U., *July* '18

Fletcher (J. S.)—Memorials of a Yorkshire parish: an historical sketch of the Parish of Darrington. Illus. by G. P. Rhodes. 8vo. 9×5¾, pp. 244, 7s. 6d. net .....LANE, *Feb.* '18

Fletcher (J. S.)—Paul Campenhaye, specialist in criminology. Cr. 8vo. 7¾×5, pp. 319, 5s. net WARD, LOCK, *July* '18

Fletcher (J. G.)—Goblins and pagodas. Cr. 8vo. 3s. 6d. net (*New poetry ser.*) CONSTABLE, *July* '18

Fletcher (John G.)—The Tree of life. Cr. 8vo. 7½×5, pp. 127, 5s. net CHATTO & W., *Sep.* '18

Flett (J. S.) see *Newbigin* (M. I.) and Flett.

Fleure (H. J.)—Human geography in Western Europe: a study in appreciation. Cr. 8vo. 7¾×5, pp. 271, 5s. net (*Making of the future*) WILLIAMS & N., *Mar.* '18

Flickinger (R. C.)—The Greek theater and its drama. Illus. Ryl. 8vo. 9½×6¼, pp. 386, 14s. net.....CAMB. UNIV. PR., *Sep.* '18

"Flight Commander"—*Cavalry* of the air. 6s. net .....*Dec.* '18

Floating home, *Ionides* (C.) and Atkins (J. B.) 12s. 6d. net .....*Aug.* '18

Flood (J. M.)—Ireland: its saints and scholars. Cr. 8vo. 7½×5, pp. 128, 2s. 6d. net TALBOT PR.; UNWIN, *Apr.* '18

Flora of Epsom, *Smith-Pearse* (T. N. H.) 3s. 6d. net .....*June* '18

Flora of the Arfak Mountains, Phytogeography and, *Gibbs* (L. S.) 12s. 6d. net.....*Dec.* '17

Flora. See also *Botany*; *Flowers*; *Kew*, &c.

Flotation process, Testing for the, *Fahrenwald* (A. W.) 7s. net .....*Mar.* '18

Flour-moth, Ephestia Kühniella Zeller, Rpt. of temp. reached in Army biscuits during baking, esp. w. ref. to destruction of the imported, *British* Museum (N. H.) Durrant. 2s. *Apr.* '18

Flower book, Everybody's, *Ramsay* (F. M.) 5s. net *June* '18

Flower-name fancies, *Fauconnet* (G. P.) and Gordon (H.) 3s. 6d. net.....*Oct.* '18

Flower o'the lily, *Orczy* (Baroness) 7s. net *Dec.* '18

Flowers, Wild, and how to name them, *Lawrence* (E.) 2d. net .....*July* '18

Flowers. See also *Botany*; *Flora*; *Gardening*; *Kew*; &c.

Fluffy Chick Farm, *Morris* (M.) 2s. 6d. net *Dec.* '17

Fluker (—)—Egyptian snakes and snake charmers. Small 8vo. pp. 82, swd. 2s. ..LUZAC, *Dec.* '18

Fly-leaf to Beresford-Webb's German grammar. Arranged by "W. H. C." Demy 8vo. pp. 24, 1s. net.....(Sedbergh) JACKSON, *Mar.* '18

Fly, How to, *Collins* (A. F.) 4s. net.....*Dec.* '17

Flying: Above the battle, *Drake* (V.) 6s. net *Sep.* '18

Flying book, 1918: The aviation world "Who's who" and industrial directory. Ed. by W. L. Wade. 8vo. 8½×5¾, pp. 275, 5s. net LONGMANS, *Sep.* '18

FOOD

Flying Corps, *Royal*, in the War. By "Wing Adjutant." 2s. net .....*Mar.* '18

Flying Corps songs: *Cinquante* quatre. 3s. 6d. net *May* '18

Flying: High adventure, *Hall* (J. N.) 6s. net *Dec.* '18

Flying, £ s. d. of, &c., *Swinnot* (A. J.) 6s. net *Oct.* '18

Flying machines, Story of, *Scott* (T. W.) 3d. *Nov.* '18

Flying: *Over* "Over there." By "Wing Adjutant." 3s. 6d. net .....*Nov.* '18

Flying: *Plane* tales from the skies. By "Wing Adjutant." 2s. 6d. net.....*Sep.* '18

Flying poilu, The, a story of aerial warfare, *Nadaud* (Marcel) 7s. 6d. net.....*Aug.* '18

Flying, Prac., *McMinnies* (W. G.) 3s. 9d. net *May* '18

Flying: *Short* flights with the cloud cavalry. By "Spin." 5s. net.....*June* '18

Flying: Tails up, *Middleton* (E. C.) 6d. net *Sep.* '18

Flying: Winged warfare, *Bishop* (W. A.) 6s. net *June* '18

Flying. See also *Aeronautics*, &c.; *Air*, &c.; *Aviation*, &c.

Foch, General, at the Marne, *Le Goffic* (C.) 4s. 6d. net .....*July* '18

Foch, Marshal, his life, work, faith, *Puaux* (R.) 5s. net.....*Nov.* '18

Foe-Farrell, *Quiller-Couch* (Sir A.) 6s. net *July* '18

Foe with whom to agree, *Stones* (A.) 2d...*Dec.* '17

Fogerty (Elsie)—First notes on speech training. 8vo. 8¼×5½, card 4d. net ALLEN & U., *July* '18

Foght (Harold Waldstein)—The Rural teacher and his work, in community leadership, in school administration, and in mastery of the school subjects. 8×5¼, pp. 372, 7s. 6d. net MACMILLAN, *Feb.* '18

Foght (H. W.) and others—Comparative education, *Sandiford* (P.) 8s. 6d. net ..... *Oct.* '18

Foli (P. R. S.)—Fortune-telling by cards. 8th impr. Cr. 8vo. 7½×5, pp. 122, 1s. 6d. net PEARSON, *Aug.* '18

Folk lore, &c., in connection with Andover, *Gillett* (M.) 1s. .....*Feb.* '18

Folk lore in the Old Testament, *Frazer* (Sir J. G.) 37s. 6d. net .....*Nov.* '18

Folklore, Lau Islands (Fiji) and their fairy tales and, *St. Johnston* (T. R.) 5s. net .....*June* '18

Folk-songs, English, fr. the S. Appalachians, *Campbell* (O. D.) and Sharp (C. J.) 18s. net *Jan.* '18

Folk tales collected in Flanders: Beasts and men, *Bosschère* (J. de) 12s. 6d. net .....*Nov.* '18

Folk tales, Czech, *Baudis* (J.) 4s. 6d. net..*Feb.* '18

Follick (M.)—The Adams Lottery, and other Australian tales. Cr. 8vo. 7×4¾, pp. 159, swd. 1s. 6d. net ..ARROWSMITH; SIMPKIN, *June* '18

Follow after, *Page* (G.) 2s. 6d. net ....*Mar.* '18

Follow up, *Fox* (A. D.) 3s. 6d. net.....*Mar.* '18

Followers of the Lord, &c., *Neale* (J. M.) 2s. 6d. net *Mar.* '18

Following of Christ, *Tauler* (J.) 2s. 6d...*May* '18

Folly of fighting, *Wilson* (D. A.) 1s. net..*Nov.* '18

Folly, poems, *Maynard* (T.) 5s. net.....*July* '18

Fontaine (J. de la) see *La Fontaine*.

Food, Analysis of, and drugs, Aids to, *Moor* (C. G.) and Partridge (W.) 4s. 6d., 4s. net *June* '18

Food gardening, *Davis* (H. V.) 1s. net....*Oct.* '18

Food in war, *Hoover* (H.) 3d.....*July* '18

Food in war time, *Lusk* (G.) 2s. 6d.....*Oct.* '18

Food (Ministry of)—Food, and how to save it. By Edmund J. Spriggs. 2nd ed., incl. new voluntary rations. 3rd. ed., incl. compulsory rations. Ea. 3d. H.M. STATIONERY OFF., *Apr.*, *Aug.* '18

Food (Ministry of)—Food control manual. Rev. to Apr. 30th, 1918. 5s. H.M. STATIONERY OFF., *July* '18

Food (Ministry of)—Food (Supply and production) manual. 1st enl. ed., rev. to Oct. 21, 1917. H.M. STATIONERY OFF., *Mar.* '18

Food (Ministry of)—National Food Journal. Pubd. on 2nd and 4th Wednesdays in ea. month. Ea. 2d...H.M. STATIONERY OFF., *Jan., &c.*, '18

Food (Ministry of)—Orders made by the Food Controller, Sep. 7, 1917–Sep. 18, 1918. Ea. 1d. H.M. STATIONERY OFF., *Oct.* '17–*Oct.* '18

Food (Ministry of)—Orders of the Food Controller: being Pt. 2 of the Food (Supply and production) manual, w. classified list of Orders, intro. note as to food supply legislation, Appendix (Epitome of provisions as to food control ettes., and their powers as to enforcement of, and prosecuting under, Orders), and index. Rev. to Jan. 31, 1918. 3s. 6d. H.M. STATIONERY OFF., *Apr.* '18

Food of man, Natural, *Carrington* (H.) 10s. 6d. net .....*Sep.* '18

Food producing garden, *Day* (H. A.) 2s. net *July* '18

Food production and distribution, Mutual aid in, *Corner* (A.) 6d. net.....*Feb.* '18

Food production from the garden, 1918. Fol. 11×8¾, pp. 68, swd. 1s. (Reading) SUTTON & SONS, *Jan.* '18

Food question: Public kitchens, *Cox* (R. H.) 6d. net .....*Jan.* '18

Food, War, and how to cook it, *De Lissa* (N. R.) 1s. net.....*Apr.* '18

Foods and their adulteration, *Wiley* (H. W.) 24s. net .....*Oct.* '18

Foods, Inspectors of (L.G.B.)—Report on work, 1916–17. 2d. H.M. STATIONERY OFF., *Nov.* '17

Foods, Inspectors of, Reports. See also *Local* Govt. Bd. Rpts. on public health, &c.

Foolishness of Lilian, *Champion* (J.) 6s...*Feb.* '18

Fools and the fairies, *Shakespeare* (W.) (Scholes; Shaw) 2s. 6d. net; words and melody separately ea. 1s. net.....*Dec.* '18

Football, Rugby, Modern, *Raphael* (J. E.) 7s. 6d. net ..... *Nov.* '18

Foote (John Taintor)—The Lucky Seven. 8vo. pp. 309, 6s. net .....APPLETON, *May* '18

Footner (Hulbert)—The Fugitive sleuth. Cr. 8vo. 7¼×4¾, pp. 268, 6s. net HODDER & S., *Nov.* '18

Footner (Hulbert)—The Huntress. Illus. by H. M. Brock. Cr. 8vo. 7½×5, pp. 303, 6s. net HODDER & S., *July* '18

Footsteps, *Percival* (D.) 6s. net.....*Aug.* '18

For conscience sake, *Bishop* (A.) 6d.....*Feb.* '18

For dauntless France, *Binyon* (L.) 10s. 6d. net *July* '18

For dawn or twilight, *Horton* (R. F.) 1s. 9d. *May* '18

For fellowship and freedom, *Fry* (J. M.) 1d. *Jan.* '18

For his friends: letters of 2nd-Lt. P. G. *Simmonds*. 2s. 6d. net.....*Feb.* '18

For it was founded on a rock, *Hall* (H. E.) 1s. 3d. net .....*July* '18

For remembrance, *Adcock* (A. St. J.) 7s. 6d. net *Oct.* '18

For the lads, *Walshaw* (Mrs. R. J.) 1s. 6d. net *Nov.* '18

For the school colours, *Brazil* (A.) 4s. 6d. net *Oct.* '18

Foraminifera of the Atlantic Ocean, *Cushman* (J.) Pt. 1. 6s. net.....*Sep.* '18

Forbes (F. A.)—The Fountain of Matarieh: a miracle play. 7¼×5, pp. 16, 6d. WASHBOURNE, *Nov.* '18

Forbes (F. A.)—Life of Pius X. 7¾×5, pp. 187, 3s. 6d. net (*Heroes of the Church*) WASHBOURNE, *Oct.* '18

Forbes (F. A.)—The Life of Saint Teresa. 7×4¾, pp. 126, 1s. 3d. net (*Standard bearers of the Faith*) .....WASHBOURNE, *Jan.* '18

Forbes (F. A.)—St. Hugh of Lincoln. 7×4¾, pp. 125, 1s. 3d. net (*Standard bearers of the Faith*) WASHBOURNE, *Jan.* '18

Forbes (Nevill)—Fourth Russian book: exercises on First and Second Russian books. Pt. 1. English-Russian exercises. Cr. 8vo. 7½×5, pp. 122, 2s. net ..(Clarendon Pr.) MILFORD, *Oct.* '18

Forbes (Nevill) see also *Beazley* (R.), Forbes and Birkett; *Subotic* (D.) and Forbes.

Forbes (Robert Erstone)—Mrs. Holmes, Commandant. Cr. 8vo. 7¾×5, pp. 286, 5s. net E. ARNOLD, *Feb.* '18

Forbes (Hon. Mrs. Walter)—His alien enemy. Cr. 8vo. 7½×5, pp. 320, 6s. net J. MURRAY, *Aug.* '18

Forbidden way, *Gibbs* (G.) 1s. 9d.....*Oct.* '18

Forchheimer (Frederick)—Forchheimer's Therapeusis of internal diseases. Ed. by Frank Billings and Ernest E. Irons. 3rd. ed. 5 vols. and supp. 170s. net .....APPLETON, *Feb.* '18

Ford (Harold)—My khaki boy: a love episode. Cr. 8vo. 7×4¾, pp. 30, swd. 1s. net SIMPKIN, *Sep.* '18

Ford (Joseph)—Elements of field hygiene and sanitation. Illus. Cr. 8vo. 7¼×5, pp. 255, 6s. net .....HEINEMANN, *May* '18

Ford (Joseph C.) and Cundall (Frank)—The Handbook of Jamaica for 1918. 8¾×5¾, pp. 674, 6s. .....STANFORD, *Oct.* '18

Ford (Lionel, Rev.)—Public school religion: an address. 7¼×4¾, pp. 16, 3d. net S.P.C.K., *Apr.* '18

Ford (P. J.)—Quarantining Germany: a commonsense precaution. 8vo. pp. 16, 1d. MACLEHOSE, *Dec.* '17

Ford [car], Book of the, *Nicholson* (R. T.) 2s. net .....*Mar.* '18

Foreign affairs, Defence and, *Lash* (Z. A.) 2s. 6d. net .....*Apr.* '18

Foreign corporations in American constitutional law, Position of, *Henderson* (G. C.) 6s. 6d. net *Aug.* '18

Foreign Office list and diplomatic and consular year book, 1918. Ed. by Godfrey E. P. Hertslet and others. 8vo. 8½×5½, pp. 730, 12s. 6d. net .....HARRISON, *June* '18

Foreign policy, President Wilson's: messages, addresses, &c., Aug., 1913–Apr., 1918, *Wilson* (W.) 15s. net .....*Sep.* '18

Foreign press, Daily review of the. See under *Army*.

Foreign relations, President's control of, *Corwin* (E. S.) 6s. 6d. net .....*Feb.* '18

Forest law in America, Development of, *Kinney* (J. P.) 11s. 6d. net .....*Mar.* '18

Forestry, Intro. to, for young people, *Agnew* (Sir A. N.) 1s. 6d. net .....*Nov.* '18

Forestry Sub-Ctte.: *Reconstruction* (Ministry of)—Final report. 1s. .....*Jan.* '18

Forestry work, *Whellens* (W. H.) 8s. 6d. net *June* '18

Forlorn adventurers, *Jenkins* (A. L.) 1s. 6d. net *Oct.* '18

Forms and notes, Loose-leaf coll. of, *Butterworth's*. Vol. 2, pt. 6. Vol. 3, pts. 1–2, ea. pt. 6s. net *Jan.–July* '18

Forms of prayer for public and private use in time of war. New ed. 18mo. 1s. 6d. net, swd. 1s. net .....S.P.C.K., *Jan.* '18

Formulas, Empirical, *Running* (T. R.) 6s. 6d. net *Mar.* '18

Forrest (Sir George)—The Life of Lord Clive. 2 vols. Ryl. 8vo. 9½×6½, pp. 492, 440, 36s. net CASSELL, *Sep.* '18

Forster (Emily L. B.)—How to become a woman doctor. With a foreword by W. J. Fenton, M.D. 18mo. pp. 146, 3s. net GRIFFIN, *Aug.* '18

Forsyth (A. R.)—Solutions of the examples in "A Treatise on differential equations." 8vo. 8¾×5½, pp. 249, 10s. net MACMILLAN, *Oct.* '18

FORSYTH

Forsyth (A. R.)—Theory of functions of a complex variable. 3rd ed. 125 text fig. La. ryl. 8vo. 10½×7, pp. 880, 30s. net. CAMB. UNIV. PR., *Mar.* '18

Forsyth, Christina, of Fingoland, *Livingstone* (W. P.) 5s. net .....*Dec.* '18

Forsyth (P. T.)—Congregationalism and reunion. 8½×5½, pp. 24, 6d. net CONGREGATIONAL UNION, *Aug.* '18

Forsyth (P. T.)—The Roots of a world-commonwealth. 8vo. 3d. net HODDER & S., *Mar.* '18

Forsyth (P. T.)—This life and the next: the effect on this life of faith in another. Cr. 8vo. 7½×5, pp. 128, 4s. net..MACMILLAN, *Mar.* '18

Fort (G. Seymour)—Dr. Jameson. Rev. and enl. ed. 8vo. pp. 345, 10s. 6d. net HURST & B., *July* '18

Fortescue (Adrian)—The Ceremonies of the Roman Rite described. 8vo. 9×5¾, pp. 472, 12s. net .....BURNS & O., *May* '18

Fortescue (Adrian Knottesford)—Donatism. 8vo. pp. 51, 3s. net .....BURNS & O., *Dec.* '17

Fortescue (Hon. J. W.)—British campaigns in Flanders, 1690–1794: being extracts from "A History of the British Army." 8vo. 8×5¼, pp. 411, 8s. 6d. net ....MACMILLAN, *Apr.* '18

Fortune (Frank)—Stubbs and I: being the adventures of two Boy Scouts during the Great War. Cr. 8vo. 7¾×5¼, pp 379, 6s. net CHAMBERS, *Dec.* '18

Fortune-telling: *Book* of cards. 1s. 3d. *Feb.* '18

Fortune-telling by cards, *Foli* (P. R. S.) 1s. 6d. net *Aug.* '18

Fortune-telling by numbers. By "Sepharial." 8vo. pp. 61, 9d.....FOULSHAM, *Oct.* '18

Fortune telling by tea leaves, *Art* of. By "A Highland Seer." 7d. net .....*Jan.* '18

Forty new poems, *Davies* (W. H.) 4s. net *Oct.* '18

"Forty-seven thousand," *Levey* (S.) 6d. *Oct.* '18

Forwood (Sir William B.)—The Economics of war finance explained in simple words. Cr. 8vo. 7⅛×4⅞, pp. 52, 6d. net ..H. YOUNG, *Mar.* '18

Fosdick (Harry Emerson)—The Challenge of the present crisis. Cr. 8vo. 7¼×4¾, pp. 102, 1s. 6d. net ..... STUDENT CHRISTIAN MOVE., *Feb.* '18

Fosdick (Harry Emerson)—The Meaning of faith. 18mo. 6¼×4, pp. 328, swd., 3s. 6d. net STUDENT CHRISTIAN MOVE., *Oct.* '18

Fossil insects, "Mark Stirrup" Collection of, *Bolton* (H.) 3s. net.....*Apr.* '18

Foster (H. C., Rev.)—At Antwerp and the Dardanelles. Cr. 8vo. 7¾×4¾, pp. 162, 5s. net MILLS & B., *Aug.* '18

Foster (R. F.)—Foster's Auction bridge for all. 2nd ed. Cr. 8vo. pp. 220, 3s. 6d. net SIMPKIN, *Jan.* '18

Foster (Thomas)—Masters and men: a new co-partnership. 9×5¾, pp. 10, 3d. net HEADLEY, *Feb.* '18

Foster-Melliar (R. A.)—I take the road: poems. 7½×5¾, pp. 59, 2s. 6d. net HUMPHREYS, *Dec.* '17

Foster-Melliar (R. A.) see also *Page* (G.) and Foster-Melliar.

Foucher (A.)—The Beginnings of Buddhist art and other essays in Indian and Central-Asian archaeology. Revised by the author and trans. by L. A. and F. W. Thomas. Illus. 4to. 10½×7¼, pp. 332, swd. 31s. 6d. net MILFORD, *Aug.* '18

Foulis, Robert, Some letters, *Murray* (D.) priv. pr. .....*Jan.* '18

Fountain of Matarieh, *Forbes* (F. A.) 6d. *Nov.* '18

Four days on the field of battle, *Garshin* (V.) The Signal. 1s. 6d. net .....*July* '18

Four dimensional vistas, *Bragdon* (C.) 5s. 6d. *Mar.* '18

4.5 Howitzer simplified. By "F. C. T." 8vo. pp. 27 .....F. GROOM, *Dec.* '17

FOXCROFT

Four winds of Eirinn, *Carbery* (E.) 3s. 6d. net *June* '18

Foust (Mrs. Leila A.)—With God and the colours. 16mo. 2s. 6d. net.....L. N. FOWLER, *Sep.* '18

Fowey: Cornwall in general and F. in particular, *Levey* (S.) 2s. 6d. .....*Oct.* '18

Fowey: "Foyen" picture book, *Levey* (S.) 1s. *Nov.* '18

Fowey: Storie of Foye, &c., *Levey* (S.) 1s. *Mar.* '18

"Fowl"—*Third* Eve book. 4s. 6d. net *Nov.* '18

Fowler (G. M.)—The Dog fight: a fable. Cr. 8vo. pp. 7, swd. 3d. net. (Oxford: 16, High St.) SLATTER & ROSE, LTD., *Oct.* '18

Fowler (J. H.)—English exercises for middle forms. Part 1. Cr. 8vo. 7½×4¾, pp. 169, 2s. 6d. net .....MACMILLAN, *Sep.* '18

Fowler (R. C.)—Episcopal registers of England and Wales. Cr. 8vo. 7×4¾, pp. 47, swd. 6d. net (*Helps for students of history. No.* 1) S.P.C.K., *Oct.* '18

Fowler (W. Warde)—Æneas at the site of Rome: observations on the eighth book of the Æneid. 2nd ed., rev. 7¾×5¼, pp. 139, 4s. 6d. net BLACKWELL, *Oct.* '18

Fowler (W. Warde)—Virgil's "Gathering of the clans": being observations on Aeneid VII 601–817. 2nd ed., rev. Cr. 8vo. 7¾×5¼, pp. 98, 4s. 6d. net .....BLACKWELL, *Sep.* '18

Fowler's Electrical engineers' pocket book, 1918. Ed. by William H. Fowler. 18mo. 6¼×4, pp. 551, 2s. net, 3s. net SCIENTIFIC PUB. CO., *Jan.* '18

Fowler's Electrical engineer's pocket book, 1919. Ed. by William H. Fowler. 18mo. 6×3¾, pp. 550, 2s. net, 3s. net SCIENTIFIC PUBG. CO., *Oct.* '18

Fowler's Mechanics' and machinists' pocket book, 1919. Ed. by William H. Fowler. 18mo. 6×3¾, pp. 507, 2s. 6d. net SCIENTIFIC PUBG. CO., *Dec.* '18

Fowles (Ernest)—Harmony in pianoforte study: a book for the individual student. 10¾×7½, pp. 69, 4s. net .....CURWEN, *Apr.* '18

Fox (Alice Wilson)—Too near the throne: an historical romance. Cr. 8vo. 7¾×5, pp. 356, 5s. net .....S.P.C.K., *Nov.* '18

Fox (Archibald Douglas)—Follow up: a story of Harrow School. Illus. by J. E. Sutcliffe. Cr. 8vo. 7¾×5, pp. 320, 3s. 6d. net PARTRIDGE, *Mar.* '18

Fox (Arthur W.)—The Ethics and theology of the Old Testament. Cr. 8vo. 7½×5, pp. 296, 3s. 6d. net (*Mod. hdbks. of religion*) LINDSEY PR., *July* '18

Fox (Edward Lyell)—Wilhelm Hohenzollern & Co. Cr. 8vo. 7¾×5, pp. 254, 6s. net HURST & B., *May* '18

Fox (Frank)—The Battles of the ridges: Arras—Messines, March–June, 1917. Cr. 8vo. 7¼×4¾, pp. 112, swd. 1s. net....PEARSON, *Feb.* '18

Fox (Frank)—The British Army at war. Cr. 8vo. 7¼×4¾, pp. 144, swd. 1s. net UNWIN, *Apr.* '18

Fox (John, jun.)—In Happy Valley. Cr. 8vo. 7½×5, pp. 231, 6s. net ..HODDER & S., *Oct.* '18

Fox (John, jun.)—The Trail of the Lonesome Pine. 6¾×4½, pp. 398, 1s. 6d. net CONSTABLE, *July* '18

Fox (M. Agnes)—The Outer courts: a waking dream. Cr. 8vo. 7½×5, pp. 87, 3s. net, swd. 2s. net.....LONGMANS, *Jan.* '18

Fox (R. Fortescue)—British spas and health resorts. 8vo. pp. 234, bds. 2s. net E. J. BURROW, *Dec.* '18

Fox (Rachel J.)—The Mystery of Joanna Southcott. 8½×5½, pp. 58, 1s. .....KEYS, *Dec.* '17

Fox (Rachel)—Tales of the Sorbonne. Cr. 8vo. 7¾×5, pp. 174, 2s. 6d. net ..METHUEN, *Oct.* '18

Foxcroft (Charles T.)—The Night sister, and other poems. 18mo. 6¾×4¼, pp. 96, 1s. 6d. net METHUEN, *June* '18

FOYEN

"Foyen" picture book, *Levey* (S.) 1s. ..*Nov.* '18
Fracture of the lower jaw, *Imbert* (L.) and Réal (P.) 6s. net .....*Feb.* '18
Fractures of the orbit and injuries to the eye in war, *Lagrange* (F.) 6s. net .....*Feb.* '18
Fractures, Treatment of, *Leriche* (R.) Vols. 1 and 2. Ea. 6s. net .....*Feb.* '18

Fragments calendar for 1919. 8vo. 9×6, swd. 1s. 6d. net .....SIMPKIN, *Oct.* '18
Fragments from France, "Bystander's," *Bairnsfather* (B.) Vol. 5. Vol. 6 [Fragments from all the Fronts]. Ea. vol. 1s.6d. net *July, Nov.* '18
Fragments of fact and fancy, *Edmeades* (E. E.) 8d. net .....*Nov.* '18
Fragonard, *Nolhac* (P. de) 20s. net.....*July* '18
Français des Français de France, *La Villesbrunne* (J. de) 2s. 6d. .....*Nov.* '18
Français, Mon livre de, *Dawson* (J.) 1s. 6d. net *Dec.* '17
France, England and European democracy, 1215–1915, *Cestre* (C.) 12s. 6d. net....*Apr.* '18
France, Facts about, *Saillens* (E.) 8s. 6d. net *Dec.* '18
France, Fighting, *Lauzanne* (S.) 6s. net..*Sep.* '18
France, Flaming sword of, *Malherbe* (H.) 6s. net *Oct.* '18
France, For dauntless: Britain's aid to French wounded, &c., *Binyon* (L.) 10s. 6d. net *July* '18
France from within, *Praiz* (C. de) 2s. 6d. net *Mar.* '18
France, Hist. of, Short, fr. Cæsar's invasion to Battle of Waterloo, *Duclaux* (M.) 10s.6d. net *Mar.* '18
France I know, *Stephens* (W.) 12s. 6d. net *Nov.* '18
France, Ireland, and Prussia: speeches, &c., *Mitchel* (J.) 8d. net.....*Apr.* '18
France, mediaeval and modern, *Hassall* (A.) 5s. net .....*July* '18
France, Splendour of, *Hutchinson* (W.) Vols. 1 and 2, ea. 12s. 6d. net .....*Apr.* '18
France, *Tales* of wartime. 5s. net ....*Nov.* '18
France the Apostle and the ethics of the War, *Loyson* (P. H.) 3s. net .....*Aug.* '18
France, Undying spirit of, *Barrès* (M.) 3s. 6d. net *Apr.* '18
France, United States and, Controversy over neutral rights betw., 1797–1800, *Scott* (J. B.) 15s. net .....*Sep.* '18
France, Vanished halls and cathedrals of, *Edwards* (G. W.) 30s. net .....*Dec.* '18
Francis, St.: Man who chose poverty, *Dykes* (J.) and Standing (C.) 2s. 6d. net.....*Jan.* '18

Francis (M. E.)—The Things of a child. Cr. 8vo. 7¾×5¼, pp. 335, 6s. net ....COLLINS, *May* '18

Francis (Mervyn D.)—Ancient Arundel, its churches, town, earls and castle. Illus. 7¼×4¾, pp. 127, 2s. net WASHBOURNE, *June* '18

Francis (Thomas W.)—The Tribunal manual containing the Military Service Acts, 1916 and 1917, the regulations and instructions, &c. 8vo. pp. 145 (Whitby, nr. Chester) CHESHIRE PUBLISHING CO., *Aug.* '18

Frankau (Gilbert)—The Judgement of Valhalla. 8vo. 8½×6¼, pp. 53, 3s. 6d. net CHATTO & W., *Mar.* '18

Frankau (Gilbert)—One of them: a novelette in verse. Cr. 8vo. 7½×5, pp. 264, 6s. 9d. net HUTCHINSON, *Dec.* '18

Franke (G.)—A Handbook of briquetting. Tr. by Fred C. A. H. Lantsberry. Vol. 2. 8vo. 9×6¼, pp. 225, 15s. net C. GRIFFIN, *May* '18
Franklin, Benjamin, self-revealed, *Bruce* (W. C.) 25s. net .....*Dec.* '17
Franklin (T.) see *Townsend* (J.S.) and Franklin.

Franklin (Thomas) and Shearmur (Ernest R.)—Practical geography notebooks, based upon the "Atlas geographies": British Empire. 4to. 6d. net .... (Johnston) MACMILLAN, *Apr.* '18

Franks (Robert S.)—A History of the doctrine of the work of Christ in its ecclesiastical development. 2 vols. 8vo. 9×5¾, pp. 462, 450, 18s. net .....HODDER & S., *Mar.* '18

FRENCH

Fraser (A. Campbell)—An Aid to a devout use of the Minor Holy Days of the Book of Common Prayer: containing collects for each of the Black Letter Days, &c. Cr. 8vo. 7½×5, pp. 127, 1s. 6d. net.....STOCK, *Jan.* '18

Fraser (Sir Hugh)—Representation of the People Act 1918. 8vo. pp. 835, 25s. net SWEET & M., *Aug.* 18
Fraser (John) see *Wallace* (C.) and Fraser.

Fraser (John Foster)—The Red passport. Cr. 8vo. 7½×5, pp. 248, 6s. net CHAPMAN & H., *May* '18

Fraser (T. A.)—Maitland of Castle Rough: being the memoirs of a soldier of fortune. Cr. 8vo. 7½×5, pp. 288, 5s. net....JENKINS, *Jan.* '18

Frazer (Sir James George)—Folk lore in the Old Testament: studies in comparative religion, legend and law. 3 vols. 8vo. 9×5¾, pp. 594, 592, 584, 37s. 6d. net ..MACMILLAN, *Nov.* '18

Frazer (Lady)—La Victoire par les couleurs, et autres saynètes. Cr. 8vo. 7¼×5, pp. 53, 1s. 9d. ....(Clarendon Pr.) MILFORD, *Sep.* '18

Frazier (Charles H.)—Surgery of the spine and spinal cord. 8vo. pp. 993, 32s. 6d. net APPLETON, *Sep.* '18
Frederick the Great and his Seven Years' War, *Hall* (R. A.) 2s. net.....*Oct.* '18
Free Church, Churches. See under *Church, Churches.*
Free trade: Challenge to economists, *Hecht* (J. S.) 2s. net .....*Dec.* '18
Free trade or free production, *Hecht* (J. S.) 6d. net *Oct.* '18
Free trade, Real principles of, *Hecht* (J. S.) 6d. net *Oct.* '18
Freedom in finance, *Stoll* (O.) 10s. 6d. net *Dec.* '18
Freedom, Price of: anthology, *Stawell* (F. M.) 3s. 6d. net .....*Jan.* '18
Freedom, Roads to, *Russell* (B.) 7s. 6d. net *Dec.* '18
Freedom, Towards, *Hall* (W. R.) 8d. net..*Feb.* '18

Freeman (F. W.) (Victor Chard)—The Age of gold: sonnet sequence. Cr. 8vo. 1s. 3d. net MATHEWS, *July* '18

Freeman (John)—Memories of childhood. Designed and illus. by James Guthrie. Demy 8vo. 9¾×6, pp. 24, 2s. net (*Green pastures ser., No.* 1) .....MORLAND PR., *Feb.* '18

Freeman (Lewis R.)—Many fronts. Cr. 8vo. 7½×5, pp. 315, 6s. net ....J. MURRAY, *Dec.* '18

Freeman (R. Austin)—The Great portrait mystery. Cr. 8vo. 7½×5, pp. 318, 6s. net HODDER & S., *Dec.* '18

Freeman (R. Austin)—John Thorndyke's cases. 8vo. pp. 247, 2s. net....HODDER & S., *Aug.* '18

Freeman (R. Austin)—The Singing bone. Pop. ed. Cr. 8vo. 7×4½, pp. 255, 1s. 6d. net HODDER & S., *Mar.* '18
Freemasonry: The Builders, *Newton* (J. F.) 7s. 6d. net .....*Oct.* '18

French (Herbert Stanley)—An Index of differential diagnosis of main symptoms. 3rd ed. 8vo. pp. 931, 42s. net ..J. WRIGHT, *May* '18
French à la Française, *Bell* (Lady) and Trevelyan (Mrs. C.) Bk. 1, 10d. net; Bk. 2, 1s. net; Bk. 3, 1s. net..... .....*Feb.* '18
French accuracy notebook, *Peers* (E. A.) 9d. net *Oct.* '18
French, Army, *Wilkins* (E. H.) and Coleman (A. 2s. net.....*Mar.* '18
French bk., *Active* service: cont. "Soldiers language manual," by "Ajax"; "French for the Front," by E. F. Harris. 9d. net..*Jan.* '18
French Catholics in the 19th century, *Sparrow-Simpson* (W. J.) 5s. net .....*June* '18
French, Colloquial, *Patterson* (W.) 2s. 6d. net *Feb.* '18
French, Colloquial, *Thouaille* (A.) 2s. net *Jan.* '18
French, Commercial, Graduated lessons in, *Marsden* (F.) 2s. net .....*June* '18

FRENCH

French conversation guide, English-, British-American Allied soldiers', *Dupont* (H. P.) 1s. net *Nov.* '18
French dict. Soldier's service, *Vizetelly* (F. H.) 4s. 6d. ..... *Feb.* '18
French-English and E.-F. commercial dictionary, *Smith* (F. W.) 7s. 6d. net ..... *July* '18
French-English and E.-F. technical, naval and military dictionary, *Maunsell* (M. C.) 6s. *Sep.* '18
French-Eng. and Eng.-Fr. vest pocket dict., Hill's, *Bisschop* (E. V.) 1s. 6d. net.... *June* '18
French-English military technical dictionary, *Willcox* (C. de W.) 16s. net ..... *July* '18
French exercises, *Massard* (F. V.) 2s. 6d... *Sep.* '18
French exercises, Elem., Brackenbury's, Key to, *Brackenbury* (B. V. F.) and Low (D. M.) 3s. 6d. net ..... *Mar.* '18
French for higher grade sch., *Armitage* (G. F.) 1st year, 1s. net; 2nd year, 1s. 6d. net *Dec.* '17
French for soldiers, *Whittem* (A. F.) and Long (P. W.) 3s. 6d. net ..... *Feb.* '18
French foundation bk. of verbs, &c., *Hedgcock* (F. A.) 1s. net..... *June* '18
French: Français des Français de France: conversations, *La Villesbrunne* (J. de) 2s. 6d. *Nov.* '18
French grammar for schools and colleges, *Massard* (F. V.) and Durno (C.) 4s..... *Sep.* '18
French grammar, Pitman's Progressive, *Hedgcock* (F. A.) Pt. 1. 3s. 6d net. Key, 3s. 6d. net *June Nov.* '18
French, Intuitive, *Verdon* (M.) 3s. 6d... *Aug.* '18
French: Lectures françaises phonetiques, *Passy* (P.) 1s. 3d. net ..... *Aug.* '18
French literary studies, *Rudmose-Brown* (T. B.) 3s. 6d. net ..... *Jan.* '18
French literature, Hist. of, Short, *Saintsbury* (G.) 8s. 6d. net ..... *Feb.* '18
French literature, Old, Spirit of protest in, *Wood* (M. M.) 6s. 6d. net..... *May* '18
French moralists, Three, and the gallantry of France, *Gosse* (E.) 6s. net..... *June* '18
French nursery songs, Old, *Mansion* (H.) and Anderson (A.) 6s. net ..... *Dec.* '17
French papers, *Matriculation.* 1s. 9d... *Feb.* '18

French polisher's handbook; or, How to polish from the white, &c.: a practical book by a practical man. Rev. by John Field. 2nd ed. Cr. 8vo. pp. 48, 2s. net, swd. 1s. 6d. net (Bolton: 86, Kay St.) J. FIELD, *Oct.* '18

French prose, Aids to, *Moran* (J. A.) 2s. *Jan.* '18
French prose fr. Calvin to Anatole France, *Ritchie* (R. L. G.) and Moore (J. M.) 4s. 6d. net *June* '18
French Protestantism, *Story* of. 2d..... *Mar.* '18
French reader, Easiest, *Ceppi* (M.) 1s. 6d. net *July* '18
French reader, Higher, *Weekley* (E.) 4s... *Mar.* '18
French renaissance, Dawn of the, *Tilley* (A.) 25s. net..... *May* '18
French Revolution in English history, *Brown* (Philip A.) 7s. 6d. net ..... *Sep.* '18
French scientific reader, *Daniels* (F.) 10s. 6d. net *Jan.* '18
French, Spoken, for doctors and nurses, First lessons in, *Wilkins* (E. H.) 2s. net .... *Dec.* '17
French, Teaching of, in London secondary schools, *Education* (Bd. of) 1½d..... *Mar.* '18
French terms, 700, for American field artillerymen, *Reed* (E. B.) 2s. net..... *Mar.* 18
French: Texte expliqué, *Groves* (E. J. A.) Pts. 1 and 2, ea. 1s. 3d. net ..... *Dec.* '18
French, Translation from, *Ritchie* (R. L. G.) and Moore (J. M.) 6s. 6d. net..... *July* '18
French vocabularies, *Kealey* (E. J.) 2s. net *May* '18
French windows, *Ayscough* (J.) 6s. net.. *Jan.* '18
Frenchman's walk through Ireland, 1796–7, *Latocnaye* (De) 5s. net ..... *Jan.* '18
Frenzied fiction, *Leacock* (S.) 4s. net .... *June* '18

Frere (W. H.)—Some links in the chain of Russian Church history. 9×5¾, pp. 216, 6s. net FAITH PR., *June* '18

FROM

Fresh water biology, *Ward* (H. B.) and Whipple (G. C.) 28s. net ..... *Apr.* '18

Freshfield (Edwin Hanson)—Cellae Trichorae and other Christian antiquities in the Byzantine Provinces of Sicily with Calabria and North Africa including Sardinia. Vol. 2. Illus. 8vo. pp. 181, priv. printed (29, Poultry, E.C.) RIXON & ARNOLD, *Oct.* '18

Freytag-Loringhoven (Lt.-Gen. Baron von)—Deductions from the World War. 7¼×5, pp. 184, 2s. 6d. net ..... CONSTABLE, *Jan.* '18

Freytag-Loringhoven (Lt.-Gen. Baron von)—A Nation trained in arms or a militia? lessons in war from the past and the present. Intro. by Maj.-Gen. Sir C. E. Callwell. Cr. 8vo. 7½×4¾, pp. 185, 4s. net ..CONSTABLE, *Sep.* '18

Friedel (V. H.)—The German school as a war nursery. From the French "Pédagogie de guerre allemande." Cr. 8vo. 7½×5, pp. 270, 4s. 6d. net ..... MELROSE, *July* '18

Friedlander (Gerald)—Jewish fairy tales and stories. Tr. and ed. by G. F. Illus. by B. Hirschfeld. Cr. 8vo. 7¼×4¾, pp. 103, 1s. 6d. net ROUTLEDGE, *Aug.* '18

Friedlander (Gerald) tr. and ed.—The Magic apples and other Jewish fairy tales and stories. Illus. by E. H. Stewart. Cr. 8vo. 7¼×5, pp. 135, 3s. net ..... R. SCOTT, *Dec.* '18

Friend (J. Newton) ed.—A Text-book of inorganic chemistry. Vol. 5, Carbon and its allies, by R. M. Caven. 8vo. 9×6½, pp. 489, 15s. net C. GRIFFIN, *Feb.* '18

Friendly societies, &c.—Reports of Chief Registrar for 1916. Pt. B, Industrial and provident societis, 7s. 6d. Pt. D, Building societies, 5s. H.M STATIONERY OFF., *Mar.*, *June* '18

Friends in storyland, *Braine* (S.) 4s..... *Oct.* '18

Friends, Society of. See also *Quaker*, &c.
Friends (Soc. of): Cttc. on War and Social Order —*Next* step in social and industrial reconstruction. 1s. net ..... *July* '18
Friends, Society of: *Extension* through the printed word. 2d. ..... *July* '18
Friends, Society of: For fellowship and freedom, *Fry* (J. M.) 1d. ..... *Jan.* '18
Friendship, *Love* and: thoughts. Arranged by "J. E." 1s. 6d., 2s. 6d., 3s. 6d. net ..*Nov.* '18
Frightful rhymes, *Roberts* (E. L.) 2s. 6d. net *June* '18
Fritz strafers, *Westerman* (P. F.) 7s. net.. *Dec.* '18
From alleys and valleys, *Robertson* (E. S.) 3s. 6d. net ..... *Oct.* '18
From an outpost, &c., *Coulson* (L.) 2s. 6d. net *June* '18
From autocracy to Bolshevism, *Graevenitz* (Baron P.) 5s. net ..... *Oct.* '18
From Bapaume to Passchendaele, 1917, *Gibbs* (P.) 6s. net ..... *Apr.* '18
From Czar to Bolshevik, *Stebbing* (E. P.) 12s. 6d. net ..... *Sep.* 18

From friend to friend kalendar, 1919. 18mo. 4¾×3¼, lthr. 2s. 6d. net; 1s. 3d. net SIMPKIN, *Sep.* '18

From hour to hour, *Lucey* (R. M.) 3s. 6d. net *Apr.* '18
From mill boy to minister: Rt. Hon. J. R. Clynes, *George* (E.) 3s. 6d. net ..... *Dec.* '18
From powder monkey to admiral, *Kingston* (W. H. G.) 3s. 6d. net ..... *Oct.* '18

From snotty to sub. By the authors of "From Dartmouth to the Dardanelles." Cr. 8vo. 7×4½, pp. 153, 1s. 6d. net HEINEMANN, *May* '18
From the home front: verses, *Seaman* (O.) 1s. 6d. net ..... *Dec.* '18
From the ranks to Chief of Staff [Robertson], *Walters* (E. W.) 3s. 6d. net..... *Aug.* '18
From Turkish toils, *Mugerditchian* (Mrs. E.) 3d. net ..... *Mar.* '18
From war to work, *Turner* (S.) 1s. 6d. net *July* '18

FRONGOCH

Frongoch, With the Irish in, *Brennan-Whitmore* (W. J.) 2s. 6d. net ..... *Feb.* '18
Front line lyrics, *Bendall* (F. W. D.) 2s. 6d., 2s. net *Dec.* '18
Front lines, *Cable* (B.) 6s. net ..... *May* '18
Frontiers: study in polit. geog., *Fawcett* (C. B.) 3s. net ..... *Mar.* '18

Frost (Percival)—An Elementary treatise on curve tracing. 4th ed., rev. by R. J. T. Bell, 8¾×5¾, pp. 226, 12s. 6d. net MACMILLAN, *Oct.* '18
Fruit bottling and preserving, *Beckett* (Mrs. Edwin) 9d. net ..... *Aug.* '18
Fruit growing, Mod., *Seabrook* (W. P.) 4s. 6d. net *Aug.* '18
Fruit of the Passion, *Parham* (H.) 3s. net *Feb.* '18
Fruitful vine, *Hichens* (R.) Abr. ed. 1s. 3d. net *Sep.* '18
Fruits, Storing vegetables and, *Cowley* (H.) 9d. net *Dec.* '18
Fruits, Wild, of the country side, *Hulme* (F. E.) 6s. net ..... *Sep.* '18

Fry (Joan Mary)—For fellowship and freedom: some aspects of the Society of Friends. 2nd ed., rev. 8½×5½, pp. 8, 1d. .... R. DAVIS, *Jan.* '18

Fryer (P. J.) and Weston (F. E.)—Technical handbook of oils, fats, and waxes. 2nd ed. Illus. Demy 8vo. 9¾×5½, pp. 290, 10s. 6d. net (*Camb. technical ser.*) ..... CAMB. UNIV. PR., *Apr.* '18

Fry's (Herbert) Royal guide to the London charities. Ed. by John Lane. 54th ed. Cr. 8vo. 7×4¾, pp. 359, 1s. 6d. net CHATTO & W., *Mar.* '18
Fuel economy in cooking apparatus, *Barker* (A. H.) 1s. 6d. net ..... *Oct.* '18
Fuel, Powdered coal as a, *Herington* (C. F.) 12s. 6d. net ..... *Nov.* '18
Fuel Research Bd., Report, *Scientific* and Indus. Research (Dept. of) 2d. ..... *Oct.* '17
Fuel, solid, liquid, &c., *Brame* (J. S. S.) 15s. net *Jan.* '18
Fuels, Liquid, for internal combustion engines, *Moore* (H.) 12s. 6d. net ..... *Feb.* '18
Fugitive sleuth, *Footner* (H). 6s. net .... *Nov.* '18

Fullerton (W. Y.)—Life's dusty way: old failures and new ideals. Cr. 8vo. 7½×5, pp. 191, 3s. MORGAN & S., *July* '18
Fulness of time, *Wilberforce* (R.) 3s. 6d... *Dec.* '17

Function and place of advertising in modern business economics, w. partic. ref. to the attitude of Government departments to advertising. 8vo. pp. 36
(Donington House, Norfolk St., W.C. 2)
ASSN. OF BRIT. ADVERTISING AGENTS, *Apr.* '18
Funeral oration spoken by Pericles, *Thucydides*. (Hobbes). 2s. 6d. net ..... *June* '18
Fungi and disease in plants, *Butler* (E. J.) 25s. net *Sep.* '18

Furnaces—Rpt. on manufac. of Silicia bricks and other refractory materials used in furnaces, w. spec. ref. to effects of dust inhalation upon workers, 3d. H.M. STATIONERY OFF., *Dec.* '17
Furniture, *Binstead* (H. E.) 2s. 6d. net.. *Oct.* '18

Furniture designs, with complete scale drawings, cutting lists and directions. Fol. 10¼×7¾, pp. 53, 3s. 6d. net ("*Woodworker*" *ser.*) EVANS BROS., *May* '18

Further indiscretions. By a Woman of No Importance. Illus. 8vo. 8¾×5½, pp. 306, 15s. net JENKINS, *Apr.* '18
Further tabloid tales, *Heilgers* (L.) 2s. 6d. net *Oct.* '18
Fuselage design, *Judge* (A. W.) 3s. net .. *May* '18
Future citizen and his mother, *Porter* (Charles) 3s. 6d. net ..... *Sep.* '18
Future life, Scientific demonstration of the, *Hudson* (T. J.) 7s. 6d. net ..... *June* '18
Future. See aso *Death*; *Immortality*; *Life*; *Psychical* research; *Spiritualism*, &c.

GARCILASO

Fyfe (Thomas Alexander)—Employers and workmen under the Munitions of War Acts, 1915–1917. 3rd ed. 8vo. 8¾×5½, pp 364, 20s. net HODGE, *Nov.* '18

Fyleman (Rose)—Fairies and chimneys. Cr. 8vo. 7×4½, pp. 45, 3s. 6d. net .. METHUEN, *May* '18

G. (E.)—*Song* of the gay light cruisers. 1s. *Oct.* '18
G. (E. A.)—*True* and false spiritualism. By "E. A. G." and "P.W.S.S." 6d. net *Mar.* '18
G. (E. H. V. St.) *See* St. G. (E. H. V.)

Gaboriau (Emile)—Monsieur Lecoq. Tr. fr. the French. 7×4½, pp. 284, 1s. 6d. net HODDER & S., *Feb.* '18
Galileo, *Bryant* (W. W.) 2s., 1s. net.... *Nov.* '18
Gallant affair, *Bacon* (C.) 2s. 6d. net.... *Sep.* '18

Galleys laden: poems. By four writers. Cr. 8vo. 7¾×5¾, pp. 64, swd. 2s. 6d. net ("*Adventurers all*" *ser.*) ..... BLACKWELL, *Sep.* '18

Gallichan (Walter M.)—The Psychology of marriage. 7½×5, pp. 194, 5s. net LAURIE, *Mar.* '18
Gallipoli diary, *Gillam* (J. G.) 12s. 6d. net *Oct.* '18
Gallipoli, With a B.-P. Scout in, *Priestman* (E. Y.) 1s. 9d. net ..... *July* '18

Gallon (Tom)—The Touch of the child, and other stories. Cr. 8vo. 7½×5, pp. 254, 5s. net MILLS & B., *Aug.* '18

Galloway (C. F. J.)—The Call of the West: letters from British Columbia. 2nd ed. 8vo. 9×6, pp. 324, 12s. 6d. net.. UNWIN, *Feb.* '18

Galsworthy (John)—Five tales. Cr. 8vo. 7¾×5¼, pp. 350, 6s. net ..... HEINEMANN, *July* '18

Galsworthy (John)—The Land: a plea. 8½×5¼, pp. 23, 6d. net ..... ALLEN & U., *Feb.* '18

Galtrey (Sidney, Capt.)—The Horse and the War, Illus. fr. drawings by Capt. Lionel Edwards. Fol. 10×7½, pp. 131, 6s. net "COUNTRY LIFE," *Nov.* '18

Gamble (John)—Baptism, confirmation and the Eucharist; together with a brief exposition of the Church Catechism. Cr. 8vo. 7½×5, pp. 127, 3s. 6d. net, swd. 2s. net (*Modern Churchman's lib.*) ..... J. MURRAY, *Oct.* '18
Game, Big, After: African holiday, *Meikle* (R. S. and Mrs. M. E.) 16s. net ..... *Jan.* '18
Game: Letters from a Lowland keeper [T. Walker], *Tennant* (H. J.) 5s. net ..... *Oct.* '18

Game of diplomacy (The). By "A European Diplomat." 8vo. 9×5¾, pp. 256, 10s. 6d. net HUTCHINSON, *Dec.* '18
Games, Guessing, Teacher's bk. of, &c., *Grant* (C. E.) 2s. net ..... *Aug.* '18
Games, Rhythmic, set to the music of great composers, *Butes* (Clara) Book 1, The Seasons. 4s. 6d. net ..... *Aug.* '18
Gansfort (Wessel) see *Wessel* Gansfort.
Gaol gate, *Gregory* (Lady) 6d, 9d. net *Jan.*, *Nov.* '18

Garcia (Andrés J. R. V.)—Spanish self-taught and grammar with key. Enl. ed., rev. Cr. 8vo. 7×4¾, pp. 326, 4s. net; or Bk. 1, Spanish self-taught, pp. 150, 2s. net, swd. 1s. 3d. net; Bk. 2, Spanish grammar self-taught, pp. 144, 2s. net, swd. 1s. 3d. net; Bk. 3, Key to the exercises, pp. 32, 7d. net; or Bks. 1–3 banded in wrapper (Spanish by home study), 3s. net MARLBOROUGH, *Jan.* '18
Garcia (Andres J. R. V.) see also *Chevob-Maurice* (W.) and Garcia

Garcilaso de la Vega—Eglogas. Edición arreglada por Jaime Fitzmaurice-Kelly. Pott 8vo. 6½×4¼, pp. 78, 1s. 6d. net (*Oxford Spanish plain texts*) (Clarendon Pr.) MILFORD, *Nov.* '18

Garcilaso de la Vega—Poesias varias. Edición arreglada por Jaime Fitzmaurice-Kelly. Pott 8vo. 6½×4¼, pp. 56, 1s. 6d. net (*Oxford Spanish plain texts*) (Clarendon Pr.) MILFORD, *Nov.* '18

GARDALE

"Gardale" Cookery book of proven recipes. 4th ed. 8vo. 8½×5½, pp. 128, swd. 1s. 3d. net G. TOULMIN, *Sep.* '18

"Gardale" Recipes for war-time dinners. 5¼×4¼, pp. 32, swd. 2d. net ....G. TOULMIN, *Sep.* '18

Garden, Around the year in the, *Rockwell* (F. F.) 10s. net .....*Feb.* '18

Garden cities: *New* towns after the War. By "New Townsmen." 1s. net .....*May* '18

Garden cities: Nothing gained by overcrowding, *Unwin* (R.) 6d. .....*May* '18

Garden cities. See also *Housing*

Garden, Food-producing, *Day* (H. A.) 2s. net *July* '18

Garden, *Food* production from the, 1918. 1s. *Jan.* '18

Garden, Home, Outdoor rose growing for the, *Thomas* (G. C., jun.) 25s., 8s. 6d. net ..*Feb.* '18

Garden, The: how to make it pay, *Thomas* (H. H.) and Gardner (J.) 1s. 3d. net .....*May* '18

Garden of survival, *Blackwood* (A.) 3s. 6d. net *June* '18

Garden ornament, *Jekyll* (G.) 63s. net ..*Nov.* '18

Garden plot, Billy's, *Praeger* (S. R.) 3s. 6d. net *Oct.* '18

Garden, School, Bk. of the, *Lawrance* (C.) 3s. 6d. net .....*Apr.* '18

Garden, Vegetable, *Lay* (E. J. S.) 1s. 6d. net *Jan.* '18

Garden, Worker's, *Butcher* (G. W.) and Harding (C.) 6d. net .....*Feb.* '18

Gardening, Allotment, *Thomas* (H. H.) 1s. 6d. net .....*Nov.* '18

Gardening: Allotment holder's guide, *May* (W. F.) 1s. net .....*Aug.* '18

Gardening: Allotment, Kingsway bk. of the, *Lawrance* (C. F.) 2s. 6d. net .....*Dec.* '18

Gardening, *Best* bk. on. 1s. 3d. .....*Jan.* '18

Gardening: *Calendar* specially for allotment holder and kitchen gardener. 1s. 6d. net *Sep.* '18

Gardening, Food, *Davis* (H. V.) 1s. net..*Oct.* '18

Gardening: Insect enemies of the allotment-holder, *Theobald* (F. V.) 1s. 6d. net ..*June* '18

Gardening, Landscape, Hints on, *Pückler-Muskau* (Prince von) 17s. 6d. net.....*Feb.* '18

Gardening: Manures, Artificial, for allotments and gardens, *Cowie* (G. A.) 6d. .....*Mar.* '18

Gardening: Manuring, Science and practice of, *Dyke* (W.) 2s. net .....*Dec.* '18

Gardening: Potatoes and other vegetables, Bk. about, *Wright* (W. P.) 1s. net.....*Apr.* '18

Gardening: Roses and how to grow them, *Beckett* (E.) 2s. 6d. net .....*Mar.* '18

Gardening, School and home, *Davis* (K. C.) 5s. net *Apr.* '18

Gardening: Small place, its landscape architecture, *Rehmann* (E.) 12s. 6d. net .....*Oct.* '18

Gardening: Vegetable plot, Our, *Graveson* (S.) 7d. net.....*Mar.* '18

Gardening: Vegetables and their cultivation, *Sanders* (T. W.) 6s. 6d. net .....*Jan.* '18

Gardening: Vegetables, Grow your own, *Johnson* (S. C.) 6s. net .....*May* '18

Gardening. See also *Botany; Flora; Flowers; Kew; Plants*, &c

Gardens, Charm of, *Calthrop* (D. C.) 3s. 4d. net *Apr.* '18

Gardens, Royal palaces and, *Nixon* (M.) 20s. *July* '18

Gardiner (Stella) see *Rudzinsky* (B. A.) and Gardiner.

Gardner (Charles) and others—Intercession: the sharing of the Cross. Cr. 8vo. 7¼×4¾, pp. 106, swd. 2s. net .....MACMILLAN, *Nov.* '18

Gardner (George)—Worship and music: suggestions for clergy and choirmasters. Cr. 8vo. 7½×5, pp. 78, 2s. 6d. net ..S.P.C.K., *Oct.* '18

Gardner (J.) see *Thomas* (H. H.) and Gardner.

Gardner (Percy)—Evolution in Christian doctrine. Cr. 8vo. 7½×5, pp. 254, 5s. net (*Crown theological lib.*) .....WILLIAMS & N., *Jan.* '18

GASOLINE

Gardner (Percy)—Evolution in Christian ethics. Cr. 8vo. 7½×5, pp. 288, 6s. net. (*Crown theological lib.*) .....WILLIAMS & N., *Oct* '18

Gardner (Percy)—A History of ancient coinage, 700–300 B.C. 11 pl. 8vo 9×6¼, pp. 480, 18s. net (Clarendon Pr.) MILFORD, *Feb.* '18

Garnett, Kenneth Gordon, M.C., R.F.A., 30 July, 1892–22 August, 1917. 7¾×5, pp. 64, 1s. 6d. net .....CHISWICK PR., *Oct.* '18

Garnett (Olive)—In Russia's night. Cr. 8vo. 7¾×5¼, pp. 347, 6s. net....COLLINS, *Mar.* '18

Garnier (John)—The Coming end of the times of the Gentiles. 8vo. pp. 33, 6d. net R. BANKS, *July* '18

Garnier (M. R. Carpenter-) see *Carpenter-Garnier*.

Garrard (F. J.)—Watch repairing, cleaning and adjusting. 4th ed., rev. Cr. 8vo. 7¼×5, pp. 224, 5s. net .....LOCKWOOD, *Jan.* '18

Garrett (E. W.)—Rip. Cr. 8vo. 2s. 3d. net MILFORD, *Oct.* '18

Garryowen, *Stacpoole* (H. de V.) 1s.....*Sep.* '18

Garshin (Vsyévolod)—The Signal; and Four days on the field of battle. Edit. by J. H. Freese. Cr. 8vo. swd. 1s. 6d. net ....K. PAUL, *July* '18

Garside (T. H.) see *Hogge* (J. M.) and Garside.

Garstin (Crosbie)—The Mud larks. 7×4½, pp. 95, 3s. 6d. net .....METHUEN, *May* '18

Garstin (Crosbie)—The Sunshine settlers. Cr. 8vo. 7½×5, pp. 291, 5s. net ..UNWIN, *May* '18

Garstin (Denis)—The Shilling soldiers. Cr. 8vo. 7½×5, pp. 299, 6s. net ..HODDER & S., *Dec.* '18

Garvice (Charles)—A Girl without a heart, and other stories. 8vo. pp. 126, 1s. NEWNES, *Sep.* '18

Garvice (Charles)—His guardian angel. 8vo. pp. 254, 1s. .....NEWNES, *May* '18

Garvice (Charles)—Iris. 16mo. pp. 255, 1s. NEWNES, *Sep.* '18

Garvice (Charles)—Love, the adventurous. Cr. 8vo. 6¾×4½, pp. 276, 1s. 3d. net LLOYDS, *Mar.* '18

Garvice (Charles)—The Verdict of the heart. 8vo. pp. 254, 1s. .....NEWNES, *May* '18

Garvice (Charles)—The Waster. Cr. 8vo. 1s. 6d. net .....LLOYD'S, *Nov.* '18

Garvie (Alfred E.)—The Purpose of God in Christ and its fulfilment through the Holy Spirit, considered in relation to the problems raised and the duties enforced by the War. Cr. 8vo. 7½×5, pp. 233, 5s. net..HODDER & S., *Nov.* '18

Garvin (John W.)—Canadian poets. Chosen and ed. by J. W. G. 8vo. 10s. 6d. net E. MACDONALD, *Apr.* '18

Gas and gas making, *Webber* (W. H. Y.) 2s. 6d. net *Sep.* '18

Gas (Metropolis)—Notification of Gas Referees, 1918. 1s. 6d...H.M. STATIONERY OFF., *Jan.* '18

Gas Traction Ctte.—Interim report, *Munitions* (Ministry of), Petroleum Executive. 1d. *Apr.* '18

Gas undertakings (Statutory prices)—Report fr. Select Ctte., 1d.; do., w. proceedings, minutes of evidence, &c., 1s. 6d. H.M. STATIONERY OFF., *June, Oct.* '18

Gaselee (Stephen)—Stories from the Christian East. 8vo. 8½×6¾, pp. 86, 3s. 6d. net SIDGWICK & J., *Oct.* '18

Gaselee (Stephen)—*Year's* work in classical studies, 1917. 2s. 6d. net .....*Aug.* '18

Gases, Mine, and gas testing, *McTrusty* (J. W.) 2s. 6d. .....*Jan.* '18

Gask (Lilian)—Dinky's circus. 8vo. 8¾×7, pp. 225, 5s. net .....HARRAP, *Nov.* '18

Gaslight sonatas, *Hurst* (F.) 6s. net ....*Nov.* '18

Gasoline engine encyclopedia, Automobile and, *Dyke* (A. L.). 21s. net .....*July* '18

Gasquet (Cardinal)—Religio Religiosi: the object and scope of the religious life. Cr. 8vo. pp. 126, 2s. 6d. net .....WASHBOURNE, *Dec.* '18
Gate of England, *Gerard* (M.) 1s. 3d. net *Mar.* '18
Gate of opportunity, *Cole* (S.) 6s. net ....*Oct.* '18
Gate of Paradise, *Jacob* (E. S.) 1s. net....*Nov.* '18
Gate of remembrance, *Bond* (F. B.) 6s. net *Jan., Oct.* '18
Gates (S. Barrington)—Cargo. 8vo. 8×5¾, pp. 67, swd. 2s. 6d. net("*Adventurers all*" *ser.*) BLACKWELL, *May* '18
Gates of doom, *Sabatini* (R.) 1s. 3d. net ..*May* '18
Gathering of the nations (The). Repr. fr. the "Round Table," Dec. 1917. 8vo. swd. 1d. net MACMILLAN, *Mar.* '18
Gatty (Reginald A. A.)—Guide to Ecclesfield Church, with notes, compiled chiefly from Eastwood's "History of Ecclesfield." 2nd rev. ed. 8vo. pp. 120 (Sheffield) SIR W. C. LENG, *Mar.* '18
Gaudeamus, *Hilton* (A. A.) 1s. 6d. .....*Dec.* '18
Gauges, Screw, Notes on, Nat. *Physical* Laboratory. 2s. 6d. .....*Jan.* '18
Gaussen (H.)—The Evangelists and St. Paul. 7½×5, pp. 159, 3s. 6d. net HEATH CRANTON, *Oct.* '18
Gay Cavalier, verses, *Lithgow* (L. E.) 2s...*Apr.* '18
Gesch (E. F. A.) and Wallace (D. E. A.)——esques. Fol. 11¼×7¾, pp. 39, swd. 2s. net BLACKWELL, *June* '18
Gear cutting in theory and practice, *Horner* (J. G.) 8s. 6d. net .....*Mar.* '18
Gear, Toothed, Design of, *Hill* (C. W.) 3s. 6d. net *May* '18
Geare (William Duncan, Rev.)—Letters of an Army chaplain. Cr. 8vo. 7½×5, pp. 93, 2s. 6d. net.....GARDNER, DARTON, *Apr.* '18
Gebet und Gesang: a selection of prayers and hymns. Compiled by two Chaplains serving in France. 7¼×4¾, pp. 28, 4d. net R.T.S., *Apr.* '18
Geddes, Alasdair, Memoir of: A *Citizen* soldier. 6d. .....*July* '18
Gee (Joseph)—Isaacs: some chapters in the life of David Isaacs, general merchant, Cr. 8vo. 7½×4¾, pp. 315, 6s. net.....JENKINS, *Oct.* '18
Geffroy (Gustave)—The National Gallery. Intro. by Sir Walter Armstrong. 4to. 25s. net WARNE, *Jan.* '18
Geikie (Sir Archibald)—Memoir of John Michell, M.A., B.D., F.R.S., Fellow of Queens' College, Cambridge, 1749, Woodwardian Professor of Geology in the University, 1762. Cr. 8vo. 7⅝×5, pp. 114, 2s. 6d. net CAMB. UNIV. PR., *June* '18
Geikie, James, the man and the geologist, *Newbigin* (M. I.) and Flett (J. S.) 7s. 6d. net *Jan.* '18
Gellert (Leon)—Songs of a campaign. Illus. by Norman Lindsay. 5th ed. Cr. 8vo. 7½×5¾, pp. 132, 5s. net .....MILFORD, *Sep.* '18
General geography of the world. 8vo. pp. 486, 3s. 6d. .....THOM, *Jan.* '18
General von Sneak, *Blatchford* (R.) 2s. 6d. net *June* '18
General's letters to his son on minor tactics. Cr. 8vo. 7×4½, pp. 104, 2s. net ....REES, *June* '18
Generals of the British Army, *Dodd* (F.) Pt. 2. 5s. net .....*Mar.* '18
Genesis of the Great War, *Bagott* (E.) 6d. net *June* '18
Genge (R. S.) comp.—A Kalendar of Hymns Ancient and Modern and the English Hymnal for the year 1919. Fcap. 8vo. 6¾×4¼, pp. 28, swd. 5d. net .....MILFORD, *Nov.* '18
Genseric, King of the Vandals, &c., *Bigelow* (P.) 7s. 6d. net .....*Aug.* '18
Gentiles, Coming end of times of the, *Garnier* (J.) 6d. net .....*June* '18
Gentlemen at arms. By "Centurion." Cr. 8vo. 7½×5, pp. 296, 6s. net ..HEINEMANN, *July* '18

Geographical exer. bks., Macmillan's, *Wallis* (B. C.) 6, India, w. questions, 8d. 7, Physical geography, 1s. 6d. .....*July, Oct.* '18
Geographical lessons for Australasian students: Key, w. questions, *Wallis* (B. C.) 2s. 6d. net *Apr.* '18
Geographical pictures, Wheaton's, *Rowe* (F.) Bk. 1 9d net .....*Dec.* '18
Geography and history, Intro. to, *Sullivan* (R.) 1s. *Dec.* '17
Geography, Clarendon, *Herbertson* (F. D.) Pt. 6, America. 1s. 6d. .....*May* '18
Geography, Commercial, of Ireland, *Williamson* (A.) 2s. net .....*June* '18
Geography, Economic and commerc., Weston (W. J.) 3s. .....*May* '18
Geography, Elem., *Herbertson* (F. D.) Vol. 1, First physiography, 1s. 6d. Vol. 2, In and about our Islands, 1s. 6d. Vol. 5, N. and C. America and W. Indies, 1s. 6d. *Feb., Apr., June* '18
Geography, *General.* 3s. 6d. .....*Jan.* '18
Geography, Historical, of the British Dominions, *Lucas* (Sir C. P.) Vol. 5, pt. 2, Canada under British rule, by H. E. Egerton. 5s.....*July* '18
Geography, Human, in Western Europe, *Fleure* (H. J.) 5s. net.....*Mar.* '18
Geography, Intro., *Barnard* (H. C.) 2s. 6d. *Jan.* '18
Geography, Junior, *Herbertson* (A. J.) and Thompson (R. L.) 2s. 6d. .....*May* '18
Geography, *Modern.* 1s. .....*Dec.* '17
Geography notebks., Prac., based upon the "Atlas geographies": British Empire, *Franklin* (T.) and Shearmur (E. R.) 6d. net..*Apr.* '18
Geography of the British Empire, *Herbertson* (A. J.) and Thompson (R. L.) 3s.....*Mar.* '18
Geography of transport: Seaways of the Empire, *Sargent* (A. J.) 7s. 6d. net.....*Oct.* '18
Geography, Outlines of, *Sullivan* (R.) 6d. *Jan.* '18
Geography, Physical, *Smith* (B.) 4s. 6d...*Jan.* '18
Geography, Physical, Outlines, *Barnard* (H. C.) 2s. 6d. .....*June* '18
Geography, Political: Frontiers, *Fawcett* (C. B.) 3s. net.....*Mar.* '18
Geography, Prac., Essentials of, *Wallis* (B. C.) 4s. 6d. net .....*June* '18
Geography, Preliminary, *Herbertson* (A. J.) 1s. 6d. .....*Feb.* '18
Geography, Pupils' class-book of: Europe, *Lay* (E. J. S.) 1s. net.....*May* '18
Geography, Strategic, of the Great powers, *Cornish* (V.) 2s. net .....*July* '18
Geography, Visual, *Nightingale* (A.) Bk. 3, Many lands. 10d. .....*Apr.* '18
Geological Society of South Africa—Transactions and Proceedings. Vol. 20, in 2 pts. 7 pl. Ryl. 8vo. 10×7½, pp. 93, swd. 21s. net WESLEY, *June* '18
Geological Survey, &c. See *Science* Museum, &c.
Geology and eruptive phenomena of more important volcanoes of S. Italy, Bibliography of, *Johnston-Lavis* (H. J.) 42s. net .....*May* '18
Geology, Italian mountain, *Preller* (C. S. du R.) 5s. net .....*Dec.* '17
Geology, Mining, Text-bk. of, *Park* (J.) 9s. net *June* '18
Geometry, Course of pure, properties of conic sections, *Askwith* (E. H.) 7s. 6d. net ..*Dec.* '17
Geometry, *Junior*, for schools. 2s. net..*Sep.* '18
George V: King George and the Royal Family, *Legge* (E.) 30s. net.....*May* '18
George (Rt. Hon. David Lloyd)—The Great crusade: extracts from speeches delivered during the War. Arranged by F. L. Stevenson. Cr. 8vo. 7¼×4¾, pp. 222, 1s. 6d. net HODDER & S., *May* '18
George (Rt. Hon. David Lloyd)—The Worst is over: Prime Minister's visit to Manchester. Thursday, Sep. 12th, 1918. Cr. 8vo. 7¼×4¾, pp. 32, swd. 6d. net ....HODDER & S., *Nov.* '18

GEORGE

George (Edward)—From mill boy to minister: an intimate account of the life of the Rt. Hon. J. R. Clynes, M.P. Cr. 8vo. 7¾×5, pp. 119, 3s. 6d. net .....UNWIN, *Dec.* '18

George (W. L.)—The Making of an Englishman. 6¾×4½, pp. 396, 1s. 6d. net CONSTABLE, *July* '18

George (W. L.)—A Novelist on novels. Cr. 8vo. 7¾×5¼, pp. 245, 6s. net....COLLINS, *June* '18

George Inn, Southwark, *Matz* (B. W.) 2s. 6d. net *July* '18

Georgevitch (T. R.)—Macedonia. Cr. 8vo. 8¾×5¾, pp. 300, 7s. 6d. net ..ALLEN & U., *Apr.* '18

Georgian poetry, 1916–17. 7¾×5¼, pp. 194, 4s. net .....POETRY BOOKSHOP, *Dec.* '17

Georgics, Naturalist's hdbk. to: Beasts, &c., of Virgil, *Royds* (T. F.) 4s. 6d. net .....*June* '18

Gerard (James W.)—Face to face with Kaiserism. Illus. 8vo. 8¾×5½, pp. 336, 7s. 6d. net HODDER & S., *June* '18

Gerard (Morice)—The Adventures of Marmaduke Clegg. 7½×5, pp. 295, 5s. net HODDER & S., *Dec.* '17

Gerard (Morice)—Danes Abbey. Cr. 8vo. 7½×5, pp. 296, 6s. net .....HODDER & S., *Nov.* '18

Gerard (Morice)—The Gate of England. Cr. 8vo. 6¾×4½, pp. 244, 1s. 3d. net LLOYDS, *Mar.* '18

Gerard (Morice)—The Haunted shore. Cr. 8vo. 7½×5, pp. 283, 6s. net HODDER & S., *June* '18

Gerhardt, Paul, as a hymn writer, &c., *Hewitt* (T. B.) 6s. 6d. net .....*July* '18

German Alliance, *Subject* nationalities of the. 2d. .....*Dec.* '17

German colonies: plea for native races, *Clifford* (Sir H.) 2s. 6d. net.....*Dec.* '18

German conversation bk., Soldier's English, *Buller* (H.) 7d. net .....*Nov.* '18

German Empire, Linguistic oppression in, *Barker* (Ernest) 6d. net.....*Sep.* '18

German Empire of C. Africa as basis of new German world policy, *Zimmermann* (E.) 1s. net *Oct.* '18

German-English commercial correspondence, *Denève* (M.) 3s. 6d. net .....*Nov.* '18

German grammar, Beresford-Webb's, *Fly-leaf* to. Arranged by "W. H. C." 1s. net....*Mar.* '18

German industrial exports, Future of: Iron circle, *Herzog* (S.) 6s. net .....*Nov.* '18

German intrigues in Persia, the diary of a German agent: the Niedermayer Expedition through Persia to Afghanistan and India. 8vo. pp. 40, swd. 3d. net .....HODDER & S., *July* '18

German legislation for occupied territories of Belgium *Huberich* (C. H.) and Nicol-Speyer (A.) 12th ser., 18s. net; 13th ser., 15s. net. Index to Ser. 6–9, 5s. net .....*Dec.* '17, *Apr.* '18

German Navy's surrender, Nov., 1918, "*Graphic*" Souvenir. 1s. 6d. net .....*Dec.* '18

German, *Pan-*, programme. 1s. net....*May* '18

German people, Awakening of the, *Nippold* (O.) 1s. net.....*May* '18

German pirate (The), his methods and record. By "Ajax." Cr. 8vo. 7¼×4¾, pp. 120, swd. 6d. net .....PEARSON, *June* '18

German prisons, My: experiences as prisoner of war, *Gilliland* (H. G.) 6s. net .....*Oct.* '18

German rivalry, Real, *Smith* (Sir S.) 6d. net *Mar.* '18

German rule in Africa, *Lewin* (E.) 3d. net *Mar.* '18

German rulers, Utterances of: *Out* of their own mouths. 4s. net .....*Dec.* '17

German school as a war nursery, *Friedel* (V. H.) 4s. 6d. net .....*July* '18

German secret service agent, My adventures as a, *Goltz* (H. von der) 6s. net.....*Mar.* '18

German social democracy during the War, *Bevan* (E.) 5s. net .....*Oct.* '18

German staff officer, Disclosures of a, *Ehrhardt* (P.) 6d. net .....*July* '18

German war aims, *Bevan* (E.) 3d. .....*Jan.* '18

GIBBS

German war profits, &c., *Chéradame* (A.) 2s. net *May* '18

German world politics, Threat of, *Judson* (H. P.) 3d. net.....*Apr.* '18

German's peace, Beware the, *Macfall* (H.) 2s. net *Mar.* '18

Germany and the next war, *Bernhardi* (F. von) 5s. net .....*Aug.* '18

Germany, Anti-Semitism in, *Cohen* (I.) 1d. *Oct.* '18

Germany: Beyond the Rhine: memories of art and life in, *Henry* (M.) 6s. 6d. net.....*Feb.* '18

Germany: Blight of Kultur, *Macleod* (G. H.) 5s. net.....*July* '18

Germany: Chosen peoples: Hebraic ideal versus the Teutonic, *Zangwill* (I.) 2s., 1s. net *Nov.* '18

Germany, Court and diplomacy in Austria and: what I know, *Leutrum* (Countess O.) 10s. 6d. net *Apr.* '18

Germany: Dangerous optimism, *Nippold* (O.) 2d. net .....*May* '18

Germany, Foundations of, *Barker* (J. E.) 12s. net *Oct.* '18

Germany her own judge, *Suter-Lerch* (H. J.) 1s. net .....*May* '18

Germany, Hist. of, in 19th cent., *Treitschke* (H. von) (Paul) Vol. 4. 12s. 6d. net .....*Mar.* '18

Germany in defeat, *Souza* (C. de) 4th phase. 7s. 6d. net .....*Dec.* '18

Germany, *Infant* welfare in, during the War. 6d. *May* '18

Germany, Interned in, *Mahoney* (H. C.) and Talbot (F. A.) 6s. net .....*Aug.* '18

Germany: The Iron ration, economic and social effects of the allied blockade, *Schreiner* (Geo. A.) 10s. 6d. net.....*Aug.* '18

Germany, Parliamentary life in: Behind the scenes in the Reichstag, *Wetterlé* (E.) 6s. net *July* '18

Germany, Protestantism in, *Macmillan* (K. D.) 6s. 6d. net .....*Feb.* '18

Germany, Quarantining, *Ford* (P. J.) 1d. *Dec.* '17

Germany, Rhyme and revolution in: German history, life, literature and character, 1813–1850, *Legge* (J. G.) 15s. net .....*Sep.* '18

Germany, Sidelights on: during Gt. War, *Morrison* (M. A.) 2s. 6d. net .....*Jan.* '18

Germany, United States and, Internat. relations betw., Aug. 1, 1914–Apr. 6, 1917, *Scott* (J. B.) 21s. net .....*May* '18

Germany's assets, &c.: Can we compete, *Mappin* (G. E.) 4s. 6d. net .....*Dec.* '18

Germany's commercial grip on the world, *Hauser* (H.) 6s. 9d. net .....*Dec.* '18

Gerrard (Thomas J.)—The Church and eugenics. 2nd ed., rev. 8vo. pp. 56, 8d. (*Catholic studies in social reform*) .....P. S. KING, *Dec.* '17

Gertrude (St.) and Mechtilde (St.)—Prayers. Trans. by Thomas A. Pope. 12mo. pp. 241, 2s. net. .....BURNS & O., *July* '18

Ghambashidze (D.)—The Caucasus: its people, history, economies, and present position. 8¼×5½, pp. 21, 1s. ANGLO-GEORGIAN SOC., *May* '18

Ghosh (Birendra Nath) and Das (Jahar Lal)—A Treatise on hygiene and public health, w. spec. ref. to the Tropics. 3rd ed. Cr. 8vo. 7½×5, pp. 413, 6s. net SIMPKIN; (Calcutta) HILTON, *May* '18

Ghosh (Rakhaldas)—A Treatise on materia medica and therapeutics. Ed. by B. H. Deare and Birendra Nath Ghosh. 7th ed. Cr. 8vo. 7½×5, pp. 710, 7s. 6d. net SIMPKIN; (Calcutta) HILTON, *June* '18

Ghusein (Fâ'iz El) see *Fâ'iz* El-Ghusein.

Gibbon (Perceval)—The Vrouw Grobelaar's leading cases. 8vo. pp. 286, 1s. 6d. net NELSON, *Aug.* '18

Gibbs (George)—The Bolted door. 8vo. pp. 250, 1s. 9d. .....NEWNES, *Apr.* '18

Gibbs (George)—The Forbidden way. 8vo. pp. 252, 1s. 9d. .....NEWNES, *Oct.* '18

Gibbs (George)—The Secret witness. 8vo. pp. 402, 6s. net .....APPLETON, *Dec.* '17

Gibbs (George)—The Silent battle. 8vo. pp. 252, 1s. 9d. .....NEWNES, *Apr.* '18

Gibbs (L. S.)—A Contribution to the phytogeography and flora of the Arfak mountains, &c. (Dutch N.W. New Guinea). 8vo. pp. 230, 12s. 6d. net ....TAYLOR & FRANCIS, *Dec.* '17

Gibbs (Philip)—From Bapaume to Passchendaele, 1917. Cr. 8vo. $7\frac{3}{4}\times5$, pp. 391, 6s. net HEINEMANN, *Apr.* '18

Gibbs (Philip)—Helen of Lancaster Gate. Cheap ed. Cr. 8vo. $7\frac{1}{2}\times5$, pp. 440, 2s. 6d. net SIMPKIN, *Mar.* '18

Gibbs (Philip)—A Master of life. Cr. 8vo. $7\times4\frac{1}{2}$, pp. 312, 1s. 6d. net .....CASSELL, *June* '18

Gibbs (Philip)—The Soul of the War. Pop. ed. Cr. 8vo. $7\frac{1}{2}\times5$, pp. 362, 3s. 6d. net HEINEMANN, *Jan.* '18

Gibraltar, Diocese of, *Knight* (H. J. C.) 7s. 6d. net *Dec.* '17

Gibson (Ashley)—The Twilight drummers and other sketches. Cr. 8vo. $7\frac{1}{4}\times4\frac{3}{4}$, pp. 140, 4s. 6d. net .....ALLEN & U., *Dec.* '18

Gibson (E. C. Sumner) see *Gloucester* (Bp. of).

Gibson (G. M.) ed.—Treasure trove: passages of prose and poetry. Cr. 8vo. $7\frac{1}{4}\times4\frac{3}{4}$, pp. 128, swd. 2s. net .....DANIEL, *Jan.* '18

Gibson (Hugh)—A Journal from our Legation [American] in Belgium. Illus. 8vo. pp. 372, 7s. 6d. net .....HODDER & S., *Jan.* '18

Gibson (R. H.)—Three years of naval warfare. 8vo. $9\times5\frac{3}{4}$, pp. 338, 12s. 6d. net HEINEMANN, *Dec.* '18

Gibson (Wilfrid Wilson)—Whin. Cr. 8vo. $7\frac{3}{4}\times5$, pp. 59, 3s. 6d. net .....MACMILLAN, *Jan.* '18

Giddings (Howard Andrew)—Handbook of military signalling. 16 mo. pp. 114, 3s. 6d. net APPLETON, *Feb.* '18

Gift for the bairns, *Gross* (A.) 1s. 6d. net..*Oct.* '18

Gift of tears, *Holmes* (E. E.) 2d.....*Mar.* '18

Gil Blas of Santillane, *Le Sage* (A. R.) 2s., 3s. net *Feb.* '18

Gilbert (Bernard)—Rebel verses. 8vo. $8\times5\frac{3}{4}$, pp. 72, 1s. 6d. net, 2s. 6d. net BLACKWELL, *Aug.* '18

Gilbert the Outlaw, *Parry* (D. H.) 5s. net *Dec.* '17

Gilbreath (Olive)—Russia in travail. Cr. 8vo. $7\frac{1}{2}\times5$, pp. 315, 7s. 6d. net J. MURRAY, *Aug.* '18

Gilbreth (Frank B. and L. M.)—Applied motion study: a collection of papers on the efficient method to industrial preparedness. Cr. 8vo. $7\frac{3}{4}\times5$, pp. 238, 6s. net....ROUTLEDGE, *Feb.* '18

Gildea (Sir James, Col.)—History of the Royal Homes for Officers' Widows and Daughters (Queen Alexandra Court), Wimbledon, from 1899 to 1918. Illus. 8vo. pp. 123, 5s. 6d., lthr. 8s., swd. 3s. 6d.
(23, Queen Anne's Gate, S.W. 1)
SOLDIERS' & SAILORS' FAMILIES ASSN., *July* '18

Gilded lie, "Millennial Dawnism," *Watson* (Sydney) 2s. net .....*Aug.* '18

Gilded sixpences, *Wilkinson* (W. R.) 3s. *May* '18

Gilding, &c., *Jones* (B. E.) 1s. 6d. net ..*July* '18

Giles (Herbert A.)—An Introduction to the history of Chinese pictorial art. 2nd ed., rev. and enl 23 pl. 8vo. $9\frac{1}{2}\times6\frac{1}{2}$, pp. 219, 20s. net QUARITCH, *Oct.* '18

Giles (J. S.)—God's triumph in grace and mercy: notes and addresses of J. S. G[iles]. 8vo. pp. 128, 9d. .....G. MORRISH, *May* '18

Giles (J. S.)—The Perfect Man rejected: the character of divine teaching for an earthly and heavenly people. 8vo. pp. 40, 4d. G. MORRISH, *June* '18

Gill (Augustus H.)—A Short handbook of oil analysis. 8th ed., rev. Cr. 8vo. 8s. 6d. net LIPPINCOTT, *Apr.* '18

Gill (Augustus H.)—A Short handbook of oil analysis. Rev. English ed. $8\frac{1}{4}\times5\frac{1}{2}$, pp. 209, 10s. 6d. net .....LIPPINCOTT, *Aug.* '18

Gill (Eric)—Sculpture: an essay. 8vo. pp. 21, 1s. PEPLER, *July* '18

Gill (Eric) engr.—*Way* of the Cross. 2s. 6d. net *Dec.* '17

Gill (J.)—Text-book on navigation and nautical astronomy. Rev. and enl. by W. V. Merrifield. Ryl. 8vo. 21s. net.....LONGMANS, *Oct.* '18

Gillam (John Graham, Maj.)—Gallipoli diary. 8vo. $8\frac{3}{4}\times5\frac{3}{4}$, pp. 328, 12s. 6d. net ALLEN & U., *Oct.* '18

Gillespie (Violet)—Poems of 1915 and other verses. Cr. 8vo. $7\frac{1}{2}\times6$, pp. 83, 2s. 6d. net E. MACDONALD, *Jan.* '18

Gillett (Edward, Rev.)—The Song of Solomon in the Norfolk dialect, from the Authorised English Version. 8vo. pp. 16, 2s. (Kings Lynn) GREENLAND FISHERY MUSEUM, *June* '18

Gillett (M.)—Folk lore, legends, and superstitious customs in connection with Andover and neighbourhood. Illus. by Mrs. Anna Lea Merritt. $7\frac{1}{4}\times5$, pp. 20, 1s. (Andover: 19, High St.)
ANDOVER STANDARD, &c., PR. & PUBG. CO., *Feb* '18

Gilliland (H. G., Capt.)—My German prisons: being the experiences of an officer during two and a half years as a prisoner of war. Cr. 8vo. $7\frac{1}{2}\times5$, pp. 316, 6s. net ..HODDER & S., *Oct.* '18

Gilson (Charles, Capt.)—In the power of the Pygmies. Illus. by Archibald Webb. Cr. 8vo. $7\frac{3}{4}\times5$, pp. 284, 5s. net ....MILFORD, *Dec.* '18

Gilson (Charles, Capt.)—The Pirate yacht: a tale of the Southern Seas. Cr. 8vo. $10\frac{1}{4}\times7\frac{1}{2}$, pp. 228, 7s. 6d. net .....COLLINS, *Oct.* '18

Gimingham: History of an East Anglian soke, *Hoare* (C. M.) 20s. net.....*Mar.* '18

Gingold (Hélène)—Visions of mine head. Cr. 8vo. $7\frac{1}{2}\times5$, pp. 84, 3s. 6d. net STOCKWELL, *Dec.* '18

Giotto and some of his followers, *Sirén* (O.) 50s. net .....*Feb.* '18

Giraldus Cambrensis—Selections from Giraldus Cambrensis. By C. A. J. Skeel. $7\frac{1}{4}\times4\frac{3}{4}$, pp. 64, swd. 9d. net (*Texts for students*) S.P.C.K., *Sep.* '18

Girl and the ear, *Miller* (E.) 6d. net ....*June* '18

Girl from Kurdistan, *Kerruish* (J. D.) 6s. net *July* '18

Girl from the U.S.A., *Hutchinson* (M. F.) 2s. 6d. net .....*Jan.* '18

Girl guiding, *Baden-Powell* (Sir R.) 1s. 6d. net *Feb.* '18

Girl in industry, *Collier* (D. J.) 9d. net *July* '18

Girl queens, Boy Kings and, *Marshall* (H. E.) 5s. net .....*Sep.* '18

Girl who proposed, *Ruck* (B.) 2s. net....*Oct.* '18

Girl with no proposals, *Royce* (M.) 6s. net *Nov.* '18

Girl without a heart, &c., *Garvice* (C.) 1s. *Sep.* '18

Girling (T. A.)—The Salient and other poems. 18mo. pp. 52, swd. 2s. 6d. net PALMER & H., *July* '18

Girls and soldiers, *Trites* (W. B.) 1s. 6d., 2s. net *Mar., Oct.* '18

Girls at his billet, *Ruck* (B.) 1s. 6d. net ..*Feb.* '18

Girls, Challenge to [Bible readings], *Southall* (M. G.) 1s. 3d. .....*May* '18

Girls of Chequertrees, *Webb* (M. St. J.) 6s. net *Nov.* '18

Girl's Own Annual (The). Ed. by Flora Klickmann. Fol. $11\times8\frac{1}{2}$, pp. 680, 10s. 6d. net R.T.S. *Sep.* '18

Girls: Queens: bk. for girls about themselves, *Trench* (V.) 1s. 6d. net.....*May* '18

Girls' school year book (public schools), 1918. Cr. 8vo. $7\frac{1}{2}\times5$, pp. 688, 6s. net DEANE, *Oct.* '18

Girls' story book, Our, *Molesworth* (O.) 3s. 6d. net *June* '18

Giroux (R.) see *Courtois-Suffit* (M.) and Giroux.

Giua (M.) and Giua-Lollini (C.)—Chemical combination among metals. Tr. by G. W. Robinson. 8vo. pp. 355, 21s. net CHURCHILL, *July* '18
Giua-Lollini (C.) see *Giua* (M.) and Giua-Lollini

Given (Alice)—The Twin sisters. 7¼ × 4¾, pp. 58, 1s. 6d. net ..... STOCKWELL, *Oct.* '18
Glad, glad time in England, verse, *Craig* (L.) 6d. net ..... *Oct.* '18

Gladstone (John S.)—The Photographic analysis of a feather. 9 pl. 4to. 10 × 8, clth. bds. 7s. 6d. net SOTHERAN, *Oct.* '18

Gladstone (Viscount)—William G. C. Gladstone: a memoir. Illus. 8vo. 8¾ × 5¾, pp. 143, 5s. net ..... NISBET, *June* '18
Gladstone and the unification of Italy, *Davies* (W. W.) 1s. 6d. net ..... *Nov.* '18
Gladstone, W. E., Life of, *Paul* (H. W.) 1s. 6d. net *Aug.* '18
Gladstone, William G. C.: memoir, *Gladstone* (Visc.) 5s. net ..... *June* '18
Gladwin (F.): Ayeen Akberi, Supplement to the first volume of Gladwin's, *Williams* (L. F. R.) 3s. net ..... *Mar.* '18
Gladwin (Sidney C.) see *Carnegie* (D.) and Gladwin.

Glaenzer (R. B.)—Beggar and king. Demy 8vo. 8 × 5, pp. 101, 4s. 6d. net .... MILFORD, *Feb.* '18
Glamis, *Stirton* (J.) 10s. 6d. ..... *Mar.* '18
Glances back, *Sims* (G. R.) 5s. net ..... *Dec.* '17

Glass (James)—Production: the foundation stone of the state. 8vo. 8½ × 5½, pp. 32, swd. 6d. (Saracen's Head, Snow Hill, E.C. 1) ORMISTON & GLASS, *Feb.* '18
Glass and glass manufacture, *Marson* (P.) 2s. net ..... *Feb.* '18
Glass collector, *Percival* (M.) 6s. net .... *Nov.* '18
Glass houses, *Macnair* (W.) 6s. net ..... *Mar.* '18
Glass making, Sands, &c., used in, Brit. resources of, *Boswell* (P. G. H.) 7s. 6d. net ..... *July* '18
Glass manufacture, Sands, &c., used in, Brit. resources of, *Boswell* (P. G. H.) 3s. net *Dec.* '17
Glass, Stained, of the Oxford district, *Bouchier* (E. S.) 2s. 6d. net ..... *July* '18
Glass-ware economy, Laboratory, *Dunnicliff* (H. B.) 4s. net ..... *Apr.* '18
Glastonbury, Edgar Chapel: Gate of remembrance: psychological experiment which resulted in discovery of, *Bond* (F. B.) 6s. net *Jan., Oct.* '18
Glastonbury, Psychism, and "The Month," *Hookham* (P.) 1s. 6d. net ..... *Sep.* '18
Glaucoma, *Elliot* (R. H.) 21s. net ..... *Jan.* '18

Glazebrook (M. G.)—The Faith of a modern churchman. Cr. 8vo. 7½ × 5, pp. 127, 2s. 6d. net, swd. 1s. 6d. net (*Modern churchman's lib.*) J. MURRAY, *Feb.* '18
Glazebrook, M. G.: Faith of a modern churchman: Belief and creed, *Chase* (F. H.) 3s net *Dec.* '18
Gleam, The, *Carey* (A. E.) 6s. net ..... *Feb.* '18
Gleams, *Linnell* (O.) 7d. ..... *June* '18

Gleason (Arthur)—Inside the British Isles. Cr. 8vo. 7¾ × 5, pp. 359, 5s. net LANE, *Jan.* '18

Glen (Esther)—Six little New Zealanders. 8vo. pp. 277 ..... CASSELL, *Dec.* '17

Glenconner (Pamela)—The Sayings of the children. Written down by their mother. Cr. 8vo. 7¾ × 5½, pp. 134, 3s. 6d. net BLACKWELL, *Feb.* '18

Glenconner (Pamela)—The Sayings of the children. Written down by their mother. 2nd ed. Cr. 8vo. 7½ × 5½, pp. 137, 5s. net BLACKWELL, *Apr.* '18

Glenconner (Pamela)—The Sayings of the children. Written down by their mother. 8vo. 7½ × 5½, pp. 147, 6s. net BLACKWELL, *Nov.* '18
Glenmornan, *Macgill* (Patrick) 6s. net .. *Sep.* '18

Glenraven. By "E. H. V. St. G." Cr. 8vo. 7¾ × 5, pp. 231, 5s. net .. MILLS & B., *Sep.* '18

Gley (E.)—The Internal secretions: their physiology and application to pathology. Tr. fr. French and ed. by Maurice Fishberg. Cr. 8vo. 10s. net (*Medical books*) HEINEMANN, *Apr.* '18
Glimpses of the cosmos, *Ward* (L. F.) Vol. 6. 12s. 6d. net ..... *May* '18
Glory of the Risen Lord, *Hermann* (E.) 1s. 4d. net *Mar.* '18
Glory of the trenches, *Dawson* (C.) 3s. 6d. net *June* '18
Glory, Starting place of, *M'Intyre* (D. M.) 2s. 6d. net ..... *July* '18

Glossa of Theotypas. 8vo. 3s. 6d. net CORNISH BROS., *June* '18

Gloucester (Edgar C. Sumner, Bishop of)—The Declaration of assent. Cr. 8vo. 7¼ × 5, pp. 89, 2s. net ..... S.P.C.K., *Mar.* '18
Gloucestershire, *Cox* (J. C.) 4s. net ..... *Sep.* '18
Gloucestershire Regiment, Hist. of: The Slashers, *Bain* (G.) 6d. net ..... *Mar.* '18

Glover (Archibald E.)—A Thousand miles of miracle in China: a personal record of God's delivering power from the hands of the Imperial Boxers of Shan-Si. 9th ed. Illus. 7½ × 5, pp. 388, 2s. 6d. net PICKERING & I.; HOLNESS, *June* '18
Glugs of Gosh, *Dennis* (C. J.) 5s. net .... *Sep.* '18

Glyn (Elinor)—Destruction. 18mo. 5½ × 3¾, pp. 30, 2s. net ..... DUCKWORTH, *Nov.* '18

Glyn (Elinor)—Reflections of Ambrosine. Cr. 8vo. 2s. 6d. net ..... DUCKWORTH, *July* '18

Glyn (Elinor)—The Vicissitudes of Evangeline. Cr. 8vo. 7½ × 5, pp. 280, 2s. 6d. net DUCKWORTH, *Sep.* '18

Glyn (Elinor)—Visits of Elizabeth. 9d. net PEARSON, *Sep.* '18

"Gnathai gan Iarraidh." The Sacred egoism of Sinn Fein. Cr. 8vo. 7½ × 5, pp. 54, swd. 1s. net ..... MAUNSEL, *Sep.* '18
Gnôsis of the light, *Lamplugh* (F.) 3s. 6d. net *May* '18

Goad (Caroline)—Horace in the English literature of the eighteenth century. 8vo. 9 × 6, pp. 646, swd. 12s. 6d. net (*Yale Studies in English*) MILFORD, *Nov.* '18
Goat-keeping on money-making lines, *Powell-Owen* (W.) 3s. 6d. net ..... *July* '18
Goat: use and management, *Bird* (J. T.) 1s. 6d. net ..... *Apr.* '18
Goblins and pagodas, *Fletcher* (J. G.) 3s. 6d. net *July* '18
God and the Sacrament, *Studdert-Kennedy* (G. A.) 4d. ..... *Nov.* '18
God and the soldier, *Maclean* (N.) and Sclater (J. R. P.) 3s. 6d. net ..... *Dec.* '17
God and Tommy Atkins, *Irvine* (Dr. Alex.) 3s. 6d. net ..... *Aug.* '18
God, Can man know, *Drawbridge* (C. L.) 3d. net ..... *June* '18
God, Christian view of, and the world as centring in the Incarnation, *Orr* (J.) 7s. 6d. net *Dec.* '18
God, Disbelief in, *Drawbridge* (C. L.) 3d. net *June* '18
God, Fellowship with, in prayer, *Richardson* (P. J.) 2s. net ..... *May* '18
God hath not deceived the nations, *Abbey* (J.) 1s. *Jan.* '18
God, Idea of, Do we need a new, *Reeman* (E. H.) 3s. 6d. net ..... *June* '18
God, Ideas of, *Wareham* (A. L.) 1s. 3d. net *Feb.* '18
God in a world at war, *Macintosh* (D. C.) 1s. 6d. net *Dec.* '18
God in the car, *Hope* (A.) 1s. 3d. net .... *Apr* '18
God, Life of, *Whiton* (J. M.) 3s. ..... *Sep.* '18
God manifest, *Orton-Smith* (F.) 2s. net .. *Dec.* '17
God, Manifold wisdom of, *Newbolt* (M. R.) 3 vols., ea. 2s. 6d. net ..... *Dec.* '17
God, Man's relation to, *Rowntree* (J. W.) 1s. 6d. net ..... *Jan.* '18
God, Moral values and the idea of, *Sorley* (W. R.) 16s. net ..... *Oct.* '18

God, nature and human freedom, *Hibbert* (G. K.) 2d. .....*Jan.* '18
God: *Padre*, what is God like? 6d. net *Oct.* '18
God. Proof of, *Beghie* (H.) 1s. 3d. net ....*Oct.* '18
God, Purpose of, in Christ, *Garvie* (A. E.) 5s. net *Nov.* '18
God, Reasons for believing in, *Drawbridge* (C. L.) 3d. net .....*June* '18
God the invisible King, Remarks on: That "Danse à trois" Mr. Wells, *Hunter* (A. D. T.) 6d. .....*Dec.* '17
God, the War and Britnin, *Dobson* (C. C.) 1s. net *Oct.* '18
God, True conception of, *Lock* (W.) 6d. net *July* '18
God, Voice of, in the present hour, *Torrey* (R. A.) 6s. net .....*Apr.* '18
God, Whole counsel of, *Cook* (A.) 6d. net *Oct.* '18
God with us, *Weston* (F.) 3s. 6d. net.....*Apr.* '18

Goddard (F. G., Rev.)—The Three kingdoms: a young people's guide to the Christian faith. Cr. 8vo. 7½×5, pp. 153, 3s. 6d. net MACMILLAN, *Nov.* '18

Godlee (Sir Rickman John)—Lord Lister. Ryl. 8vo. 9¼×5¾, pp. 701, 18s. net MACMILLAN, *July* '18
Godly union and concord, *Vaughan* (J.) 4d. *Dec.* '17
Godmother's garden, *Syrett* (N.) 3s. net ..*Oct.* '18

God's book of hope. 8vo. pp. 132, 2s. 6d. MARSHALL, BROS., *Aug.* '18
God's clay, *Askew* (A. and C.) 1s. .....*May* '18
God's counterpoint, *Beresford* (J. D.) 6s. net *June* '18

God's garden. 8vo. pp. 164, 3s. 6d. net CORNISH BROS., *Apr.* '18
God's garden and ours, *Lees* (H. C.) 3s. 6d. net *Dec.* '18
God's gate, At, *Wakeford* (J.) 3s. net....*Feb.* '18
God's love and man's perplexity, *Magee* (J. A. V.) 3s. net .....*Feb.* '18
Gods, Making of, *Denison* (H. P.) 3s. 6d. net *Mar.* '18
God's peace, *Bell* (C. C.) 3s. net.....*July* '18
God's triumph in grace, &c., *Giles* (J. S.) 9d. *May* '18

Godsal (P. T.)—A Challenge to historians. 9×5½, pp. 62, 2s. net SPOTTISWOODE, BALLANTYNE, *Oct.* '18

Goethe (J. W. von)—Torquato Tasso: ein Schauspiel. Ed. by J. G. Robertson. Cr. 8vo. 7½×5, pp. 262, 5s. net (*Modern language texts ser.*).....MANCHESTER UNIV. PR., *Mar.* '18

Goff (W. L.) and Scott (W. S.) comp.—High income bond values. Cr. 8vo. 17s. 6d. net ROUTLEDGE, *Aug.* '18
Goffic (C. Le) see *Le Goffic.*

Goffin (R. Cullis) ed.—The Life and poems of William Cartwright. La. cr. 8vo. 8×5½, pp. 252, 6s. 6d. net ....CAMB. UNIV. PR., *Apr.* '18

Gofton (H. E.)—Candid thoughts of a candid critic: humorous sketches. Cr. 8vo. pp. 39, swd. 1s. 6d. net .....STOCKWELL, *Nov.* '18
Gold amid the grey, *Brown* (J. H.) 3s. 6d. net *Apr.* '18
Gold and dross, *Horton* (S.) 2s. 6d. net ....*Jan.* '18
Gold in the wood, &c.: plays, *Stopes* (M. C.) 2s. net .....*Feb.* '18
Gold tree, *Squire* (J. C.) 10s. 6d. net....*Apr.* '18
Golden age, *Grahame* (K.) 1s. 6d. net ....*Apr.* '18
Golden cockerel, *Poushkin* (A.) 10s. 6d., 21s. net *Dec.* '18
Golden deeds of heroism, *Leask* (G. A.) 3s. 6d. net .....*Oct.* '18

Golden grain almanack and Christian's textbook, 1919. Compiled by "J. E. H." Cr. 8vo. 7×4¾, swd. 3d. net, 32mo. 4¾×3¼, swd. 2d. net SIMPKIN, *Dec.* '18
Golden treasury, *Palgrave* (F. T.) 10s. 6d. net *Oct.* '18
Golden web, *Oppenheim* (E. P.) 1s. 6d. net *Nov.* '18
Golding (H. A.) see *Larard* (C. E.) and Golding.

Golding (Harry) ed.—Fairy tales. Col. pl. by Margaret W. Tarrant. 8vo. 8¼×6, pp. 403, 6s. net .....WARD, LOCK, *July* '18

Golding (Harry)—The Motor boy. Illus. by G. E. Shepheard. 18mo. 5½×4¼, pp. 85, 1s. 6d. net (*Little wonder books*) ....WARD, L., *Mar.* '18

Golding (Harry) ed.—Verses for children. Illus. by Margaret W. Tarrant. 8vo 8½×6, pp. 340, 6s. net .....WARD, LOCK, *June* '18

Golding (Harry)—Willie Winkie: the tale of a wooden horse. Illus. by Margaret W. Tarrant. 18mo. 5½×4¼, pp. 85, 1s. 6d. net (*Little wonder books*) .....WARD, L., *Mar.* '18

Golding (Henry A.)—Engineers' and machinists' handbook: a complete guide for turners, fitters, screw-cutters, &c. Cr. 8vo. 7×5, pp. 292, 2s. 6d. net .....MILNER & CO., *May* '18

Goldsmith (Edward Thomas)—The Mechanical star bearing finder (No. 2): a simple guide to night marching in S. Scotland and N. England. Obl. 8vo. pp. 8, 5s. net.....PHILIP, *May* '18
Goldsmith, Essays on, by Scott, Macaulay and Thackeray, w. selections fr. his writings, *Hadow* (G. E.) and Wheeler (C. B.) 2s. 6d. *Sep.* '18
Goldsmith, Johnson and, and their poetry, *Hudson* (W. H.) 1s. 6d. net .....*Apr.* '18

Goldwell (Francis)—Guild socialism: a criticism of the national guild theory. 6¼×4¼, pp. 48, 6d. net ....CATHOLIC SOCIAL GUILD, *Aug.* '18

Gollancz (Victor) and Somervell (David)—Political education at a public school. Cr. 8vo. 7¾×5¼, pp. 130, 3s. 6d. net COLLINS, *July* '18

Goltz (Horst von der, Capt.)—My adventures as a German secret service agent. 8vo. 8¼×5½, pp. 275, 6s. net .....CASSELL, *Mar.* '18
Gomez Carrillo (E.) see *Carillo.*

Goncharóv (Ivan A.)—Men-servants of other days. Ed. by Nevill Forbes. Cr. 8vo. 7½×5, pp. 80, limp 1s. 6d. net (*Oxford Russian plain texts*) (Clarendon Pr.) MILFORD, *Apr.* '18
Gone West: after-death experiences, *Ward* (J. S. M.) 5s. net.....*Jan.* '18
Gonococcal infections, Lab. diagnosis of; Methods for detection of spirochaetes, *Insurance* (Nat. Health) Medical Research Cite. 1s...*Aug.* '18
Gonorrhea, *Lumb* (N. P. L.) .....*June* '18
Gonorrhea, *Luys* (G.) 21s. .....*Jan.* '18

Gooch (W. Fuller, Rev.)—Missions in the light of Advent testimony. 4½×3½, pp. 24, 2d. WORLD'S EVANGELICAL ALLIANCE, *May* '18
Good Man, *Malcolmson* (K.) 1s. 6d. net ..*Mar.* '18

Goodall-Copestake (Beatrice M.)—The Theory and practice of massage. Illus. 8vo. pp. 267 LEWIS, *Feb.* '18

Goodchild (George)—Behind the barrage: the story of a siege battery. Cr. 8vo. 7½×5, pp. 232, 5s. net .....JARROLDS, *Dec.* '18

Goodchild (George)—Down "Plug Street" way, and other tales. Cr. 8vo. 7¼×4½, pp. 190, 1s. 6d. net .....SIMPKIN, *Apr.* '18

Goodchild (George)—Pinches of salt from the seven seas. 6¾×4¼, pp. 150, 1s. 9d. net JARROLDS, *Oct.* '18

Goodier (Alban, Rev.)—The Crown of sorrow: Quadragesima meditations on the Passion of Our Lord, together with a harmony of the Passion. 6¾×4¼, pp. 148, 2s. 6d. net WASHBOURNE, *Oct.* '18

Goodnow (Minnie)—Outlines of nursing history. Illus. 8vo. pp. 370, 8s. 6d. net W. B. SAUNDERS, *Jan.* '18

Goodrich (Helen Pixell)—Canning and bottling, with notes on other simple methods of preserving fruit and vegetables. 7¼×4¾, pp. 180, 2s. net .....LONGMANS, *Oct.* '18

Goodspeed (E. J.)—The Gospel of John: an outline Bible-study course of the American Institute of Sacred Literature. 12mo. 7¾×5¼, pp. 50, 2s. net .....CAMB. UNIV. PR., *Dec.* '17

Goodspeed (E. J.)—Greek Gospel texts in America. 6 pl. Ryl. 8vo. 9½×6¾, pp. 196, 6s. 6d. net (*Hist. and linguistic studies in literature rela. to New Testament*)....CAMB. UNIV. PR., *Apr.* '18

Goodspeed (E. J.)—The Harvard Gospels. Facsim. Ryl. 8vo. 10×7, pp. 18, 1s. 3d. net (*Hist. and linguistic studies in literature rela. to New Testament*)..CAMB. UNIV. PR., *Mar.* '18

Goodspeed (E. J.)—The Haskell Gospels. Facsim. Ryl. 8vo. 10×7, pp. 16, 1s. 3d. net (*Hist. and linguistic studies in literature rela. to New Testament*)....CAMB. UNIV. PR., *Mar.* '18

Goodwin (T. H., Col.)—Field service notes for R.A.M.C., incorporating amendments to July 1917. 12mo. 7¼×4¾, pp. 96, 3s. 6d. net BALE, *July* '18

Gordon (G. S., Capt.)—Mons and the retreat. Pref. by Field-Marshal Lord French. 18mo. 6¼×4, pp. 103, swd. 1s. 6d. net CONSTABLE, *Apr.* '18

Gordon, General: Eminent Victorians, *Strachey* (L.) 10s. 6d. net.....*May* '18

Gordon (Hampden) and Dennys (Joyce)—Rhymes of the Red Triangle. Verses by H.G.; Pictures by J.D. Ryl. 8vo. 9½×7¼, 4s. 6d. net LANE, *Nov.* '18

Gordon (Hampden) see also *Cannell* (W. O.) and Gordon; *Fauconnet* (G. P.) and Gordon

Gordon (L. Smith-) see *Smith-Gordon*.

Gordon (Leslie Howard)—The Land of the big things. Cr. 8vo. 7½×5, pp. 250, 6s. net HODDER & S., *Dec.* '18

Gordon (Leslie Howard)—The Little lady of the shot-gun. Cr. 8vo. 7½×5, pp. 254, 5s. net HODDER & S., *Jan.* '18

Gordon, Thomas. 8¼×5½, 3d. (*Some English Philhellenes*) ..ANGLO-HELLENIC LEAGUE, *June* '18

Gordon, Thomas, the "Independent Whig": biographical bibliography, *Bulloch* (J. M.) 1s. 6d. net .....*Nov.* '18

Gordon (W. J.)—Our home railways: how they began and how they are worked. Illus. by W. J. Stokoe. 8vo. 8½×5¾, pp. 264, 7s. 6d. net, WARNE, *Oct.* '18

Gordon (Mrs. Will)—Roumania, yesterday and to-day. Intro. and two chapters by H.M. the Queen of Roumania. Illus. 8vo. 9×5, pp. 301, 10s. 6d. net .....LANE, *July* '18

Gordon Highlanders, Hist. diary of, *Neish* (F. H.) 2s. .....*Mar.* '18

Gore (Charles)—Dominant ideas and corrective principles. Cr. 8vo. 7½×5, pp. 156, 3s. 6d. net MOWBRAY, *Sep.* '18

Gore (Charles, Bp.)—The League of nations: the opportunity of the Church. 8vo. 8¼×5½, pp. 24, swd. 3d. net .....HODDER & S., *July* '18

Gore-Booth (Eva)—Broken glory. Cr. 8vo. 7½×5, pp. 30, swd. 1s. net ..MAUNSEL, *Oct.* '18

Gore-Booth (Eva)—The Sword of justice: a play. 12mo. 7×4, pp. 46, swd. 1s. 6d. net HEADLEY, *July* '18

Gore-Browne (F.)—The Effect of war upon commercial relations and the position of corporations during war. 2nd ed. 8vo. pp. 148, 5s. net .....JORDAN, *July* '18

Gorse blossoms from Dartmoor, *Chase* (B.) 2s. net *Mar.* '18

Gosling (Harry)—Peace: how to get and keep it. 8vo. pp. 15, 6d. net .....CASSELL, *Mar.* '18

Gospel, Alexandrine, *Nairne* (A.) 1s. 6d. net *Jan.* '18

Gospel for to-day in three words, *Ballard* (F.) 9d. net .....*Nov.* '18

Gospel, Fourth, Problem of the, *Jackson* (H. L.) 6s. net .....*Apr.* '18

Gospel, Fourth, World view of the, *Wearing* (T.) 3s. 6d. net .....*Oct.* '18

Gospel, Greek, texts in America, *Goodspeed* (E. J.) 6s. 6d. net .....*Apr.* '18

Gospel MSS. of the General Theological Seminary, *Edmunds* (C. C.) and Hatch (W. H. P.) 5s. 6d. net .....*Sep.* '18

Gospel of giving (The): sermons, outlines, and papers by clergy and laymen of the Diocese of London. Cr. 8vo. 7×4¾, pp. 111, swd. 1s. 6d. net .....S.P.C.K., *Feb.* '18

Gospel of the Cross, *Coates* (J. R.) 4s. 6d. net *Aug.* '18

Gospels, Harvard, *Goodspeed* (E. J.) 1s. 3d. net *Mar.* '18

Gospels, Haskell, *Goodspeed* (E. J.) 1s. 3d. net *Mar.* '18

Gospels, "Righteousness" in the, *Abbott* (E. A.) 1s. net.....*May* '18

Gospels, Studies in the Four, *Sell* (H. T.) 2s. net *May* '18

Gosse (Edmund)—Three French moralists and the gallantry of France. Cr. 8vo. 7½×5, pp. 195, 6s. net .....HEINEMANN, *June* '18

Gosselin (G.)—Bits and pieces, grave and gay. Cr. 8vo. 7½×5¼, pp. 35, 2s. 6d. net HODDER & S., *Oct.* '18

Gotch (J. Alfred)—The English home from Charles I to George IV: its architecture, decoration and garden design. Ryl. 8vo. 9¼×6, pp. 420, 30s. net..BATSFORD, *Aug.* '18

Gothic, Substance of, *Cram* (R. A.) 6s. 6d. net *July* '18

Gott (Bishop)—Letters. Arranged by members of his family; with a biographical sketch by A. J. Worlledge. 8vo. 8¾×5½, pp. 271, 7s. 6d. net GARDNER, DARTON, *May* '18

Gottheil (Richard) see *Weizmann* (C.) and Gottheil.

Gotto (Sybil)—The Eugenic principle in social reconstruction. 9½×6¼, pp. 23, 3d. EUGENICS EDUCA. SOC., *July* '18

Goudge (H. L., Rev.)—Thoughts for dark days. Cr. 8vo. 7½×5, pp. 108, 3s. 6d. net SKEFFINGTON, *Mar.* '18

Gould (F. J.)—New Testament legends for young readers; with four chapters of stories from other early Christian books. Cr. 8vo. 7¼×4¾, pp. 142, 2s. 6d. net, swd. 1s. 6d. net WATTS, *Nov.* '18

Gould (Gerald)—The Helping hand: an essay in philosophy and religion for the unhappy. Cr. 8vo. 7×4¾, pp. 127, 2s. net ALLEN & U., *July* '18

Gould (Gerald)—Monogamy: a series of dramatic lyrics. Cr. 8vo. 7¼×5, pp. 30, 1s. 6d. net ALLEN & U., *Mar.* '18

Gould (Nat)—Breaking the record. 7¼×4¾, pp. 254, 1s. 3d. net .....LONG, *Feb.* '18

Gould (Nat)—The Famous match: being the story of a great race. Cr. 8vo. 7×4¾, pp. 159, swd. 1s. 6d. net .....ROUTLEDGE, *July* '18

Gould (Nat)—Fast as the wind. Cr. 8vo. 7¾×5, pp. 320, 7s. net .....LONG, *Oct.* '18

Gould (Nat)—Never in doubt. 8½×5¾, pp. 124, 9d. net .....LONG, *May* '18

Gould (Nat)—The Old mare's foal. Cr. 8vo. 7½×4¾, pp. 152, swd. 1s. 6d. net ROUTLEDGE, *Oct.* '18

Gould (Nat)—The Rider in khaki. Cr. 8vo. 7¾×5, pp. 319, 6s. net .....LONG, *Jan.* '18

Gounod's operas in London, *Northcott* (R.) 5s. net *Nov.* '18

Gourko (Basil, Gen.)—Memories and impressions of war and revolution in Russia, 1914–1917. 8vo. 8¾×5¾, pp. 363, 18s. net MURRAY, *Dec.* '18

Gover (E. Martin)—The Conquest of pain. 12mo., pp. 63, 1s. 6d. net (Wallington: 28, Blenheim Gdns.) AUTHOR, *June* '18

GOVERNANCE

Governance of England, *Low* (S.) 8s. 6d. net *Nov.* '18

Government and the War, *Wilkinson* (S.) 6s. net .....*May, Aug.*, '18

Government Departments—Civil staff: Return showing no. employed at outbreak of war and present time, no. who have joined the Forces, and no. of men of military age still retained on civil duties. 1d. H.M. STATIONERY OFF., *June* '18

Government Employees (Conciliation and Arbitration Bd. for))—Awards. Ea. 1d. H.M. STATIONERY OFF., *Jan., &c.* '18

Government Employees (Conciliation and Arbitration Bd. for)—Record of proceedings, 1917. 2d. .....H.M. STATIONERY OFF., *Apr.* '18

Government, Local. See *Local* government.

Government, National self-, *Muir* (R.) 8s. 6d. net *June* '18

Government, Nationality and, essays, *Zimmern* (A. E.) 10s. 6d. net.....*July* '18

Government of England, national, local and Imperial, *Wallace* (D. D.) 10s. 6d. net..*Mar.* '18

Government of the British Empire, 1917, *Jenks* (E.) 6s. net.....*May* '18

Government Offices (Organisation and staffing of) —Interim report of Ctte. 1d. H.M. STATIONERY OFF., *June* '18

Government, Self-, and business interests [Ireland], *Lysaght* (E. E.) 3d. net .....*Mar.* '18

Governments and parties in Continental Europe, *Lowell* (A. L.) 21s. net .....*Nov.* '18

Gowland (William)—The Metallurgy of the non-ferrous metals. 2nd ed., rev. and enl. 8vo. 9×6½, pp. 619, 25s. net (*Scientific text-books*) C. GRIFFIN, *Mar.* '18

Grace (Armine)—Cloak of St. Martin. New ed. Cr. 8vo. 2s. 6d. net .....S. PAUL, *Sep.* '18

Grace (Armine)—The House of silent footsteps. Cr. 8vo. 7½×5, pp. 311, 6s. net S. PAUL, *Apr.* '18

Grace and personality, *Oman* (J.) 6s. net *Jan.* '18

Graduation: novel, *McLeod* (I. R.) 6s. net *Nov.* '18

Graevenitz (Baron P.)—From autocracy to Bolshevism. 8vo. 8½×5½, pp. 128, 5s. net ALLEN & U., *Oct.* '18

Graham (E. Maxtone)—The Sword of peace: a play for children. 8vo. pp. 20, 1s. 6d. net R. GRANT, *July* '18

Graham (John William)—War from a Quaker point of view. 12mo. pp. 114, 6d. HEADLEY, *May* '18

Graham (John W.)—William Penn. Rev. ed. 16mo. 7s. 6d. net .....HEADLEY, *Sep.* '18

Graham (Rose)—An Abbot of Vézelay. 8vo. 8×5, pp. 136, 3s. 6d. net (*Studies in Church history*) .....S.P.C.K., *Mar.* '18

Graham (Stephen)—The Quest of the Face. 8vo. 8×5¼, pp. 306, 7s. 6d. net MACMILLAN, *June* '18

Grahame (Kenneth)—Dream days. 8vo. pp. 286, 1s. 6d. net .....NELSON, *Aug.* '18

Grahame (Kenneth)—The Golden age. 7½×5, pp. 287, 1s. 6d. net .....NELSON, *Apr.* '18

Grain of dust, *Phillips* (D. G.) 1s. 9d. ..*Sep.* '18

Grammaire, La: comédie, *Labiche* (E.) 6d. net *Feb.* '18

Grammar, English, *Norman* (J. S.) 1s. 6d. net *Aug.* '18

Grammar, English, Attempt to simplify, *Sullivan* (R.) 1s. .....*Dec.* '17

Grammar, English, Easy lessons in, *Edwardes* (L.) 9d. .....*Dec.* '17

Grammar, English, First, *Sullivan* (R.) 6d. *Dec.* '17

Grammar, Primary school, *Chalmers* (J. S.) 6d. net *Sep.* '18

Grand Fleet days. By the author of "In the northern mists." Cr. 8vo. 7½×5, pp. 250, 6s. net .....HODDER & S., *Mar.* '18

GRAY

Granjon (R.) and Rosemberg (P.)—A Practical manual of autogenous welding (oxy-acetylene). Tr. by D. Richardson. 6th ed. 8vo. 8½×5½, pp. 266, 6s. net (*Technological hdbks.*) C. GRIFFIN *Mar* '18

Granjon (R.) and Rosemberg (P.)—A Practical manual of autogenous welding (oxy-acetylene). With a chapter on the cutting of metals with the blowpipe. Tr. by D. Richardson. 7th ed. 8vo. 8½×5½, pp. 266, 6s. net GRIFFIN, *Oct.* '18

Grant (A.)—The Army tutor's precis book. 8vo. 3s. 6d. net .....BLACKIE, *Dec.* '17

Grant (Clara E.)—The Teacher's book of guessing games and sense training exercises. Cr. 8vo. 7½×5, pp. 75, 2s. net ("*Kingsway*" *ser.*) EVANS BROS., *Aug.* '18

Grant (James) see *Macdonald* (D. G.) and Grant.

Grant (James B.)—A City quoad sacra and its lessons. 8vo. pp. 32, 1s. (Glasgow: 492, Sauchiehall St.) J. N. MACKINLAY & CO., *Aug.* '18

Grant (Marjorie)—Verdun days in Paris. Cr. 8vo. 7¾×5¼, pp. 248, 6s. net COLLINS, *Aug.* '18

Grant (Reginald)—S.O.S. Stand to! Illus. 8vo. pp. 306, 6s. net .....APPLETON, *Aug.* '18

Grant (Lady Sybil)—The Unseen Presence. 8vo. 8½×5¾, pp. 4, swd. 3d. net; in pkts. of 5, 1s. net .....E. MACDONALD, *Aug.* '18

Grantham (A. E.)—Pencil speakings from Peking. 8vo. 8¾×5¾, pp. 295, 10s. 6d. net ALLEN & U., *May* '18

Grantham (Sybil)—The Drugless doctor: a play. 2s. 6d. net..GAY & HANCOCK, *Aug.* '18

Granville (Charles)—Poems of nature and war. Cr. 8vo. pp. 79, 3s. 6d. net DRYDEN PUBG. CO., *Oct.* '18

"**Graphic**" Souvenir of the German Navy's surrender, November, 1918. Fol. 11×8, pp. 32, swd. 1s. 6d. net ...."GRAPHIC," *Dec.* '18

Graphics, *Spangler* (H. W.) 6s. net.....*Mar.* '18

Gras (Norman Scott Brien)—The Early English customs system: a documentary study of the institutional and economic history of the customs from the thirteenth to the sixteenth century. 8vo. 9×6, pp. 780, 15s. net (*Harvard Economic studies*) .....MILFORD, *Oct.* '18

Grasses and grasslands of S. Africa, *Bews* (J. W.) 9s. net .....*Dec.* '18

Graves (Alfred Perceval)—The Irish fairy book. Illus. by George Denham. 8vo. 8×5½, pp. 329, 6s. net .....UNWIN, *Oct.* '18

Graves (C. L.)—Lauds and libels. Cr. 8vo. 7½×5¾, pp. 96, 3s. 6d. net....SIDGWICK & J., *Oct.* '18

Graves (Gladys)—Eve, her lament and vision: a poem in six books after the manner of the ode. Illus. by Edith Mendham. 7×6, pp. 50, 3s. 6d. net.....MORING, *July* '18

Graves of the fallen, *Burns* (J.) 1s. 6d. net *Nov.* '18

Graveson (S.)—Our vegetable plot. Cr. 8vo. 8½×5½, pp. 32, swd. 7d. net HEADLEY, *Mar.* '18

Graveson (William)—Joys of the open air. Cr. 8vo. 7½×5, pp. 115, 3s. 6d. net HEADLEY, *Dec.* '18

Gravity and other tables, *Customs* and Excise (Bd. of) 2s. 6d. .....*June* '18

Gray (Arthur Edward)—The Single eye: essays from the mystical point of view. Cr. 8vo. 7×4¾, pp. 109, 3s. 6d. net, swd. 2s. net DANIEL, *May* '18

Gray (Eleanor)—Eros and Psyche: a drama in three acts. Cr. 8vo. 7¾×5, pp. 119, 3s. 6d. net K. PAUL, *Sep.* '18

Gray (Henry)—Anatomy, descriptive and applied. 20th ed. Ed. by Robert Howden. Notes on applied anatomy rev. by A. J. Jex-Blake and W. Fedde Fedden. Ryl. 8vo. 10¼×6¼, pp. 1340, 37s. 6d. net .....LONGMANS, *June* '18

Gray (James M.)—A Picture of the Resurrection: an exposition of the fifteenth chapter of First Corinthians. Cr. 8vo. 7¼×4¾, pp. 43, 2s. net REVELL, *Apr.* '18

Gray (James M.)—Prophecy and the Lord's return. Cr. 8vo. 7½×5, pp. 119, 3s. 6d. net REVELL, *Apr.* '18

Gray (L. H.) and Moore (C. F.) eds.—The Mythology of all races. (In 13 v.) Vol. 3, Celtic, by J. A. Macculloch; Slavic, by J. Machal. Vol. 6, Indian, by A. Berriedale Keith; Iranian, by Albert J. Carnoy. Vol. 12, Egyptian, by W. Max Muller; Indo-Chinese, by Sir James George Scott. 8vo. 9¾×6½, ea. vol. 30s. net PUTNAM, *Aug.* '18

Gray (Maxwell)—The Diamond pendant. Cr. 8vo. 7¾×5, pp. 256, 6s. 9d. net HUTCHINSON, *Nov.* '18

Gray (Thomas)—The Poetical works of Gray and Collins. Ed. by A. L. Poole and C. Stone. Illus. and facsim. Cr. 8vo. 8×5½, pp. 324, from 4s. 6d. net, India paper ed., cr. 8vo. 7½×5, 6s. net (*Oxford poets*); from 2s. 6d. net (*Oxford standard authors*) ..... MILFORD, *Apr.* '18

Grayson (David)—Great possessions. Cr. 8vo. 7¾×5¼, pp. 273, 6s. net HODDER & S., *Mar.* '18

Great alternative, *Reid* (L. J.) 6s. 6d. net *Nov.* '18

Great Britain, American in: automobile tour, *Murphy* (T. D.) 1s. 6d. ..... *Dec.* '17

Great Britain and Ireland, *American* pocket guide book to. 3s. 6d. net ..... *Nov.* '18

Great Britain: The *Old* country. 1s. 6d. net *July* '18

Great Britain, Palestine, and the Jews: a survey of Christian opinion. 8½×5½, pp. 70, 1d. ZIONIST ORGANISATION, *May* '18

Great Britain, Palestine, Russia and the Jews, *Hoare* (E.) (Langston) 1s. 6d. net .... *Jan.* '18

Great crusade, *George* (D. L.) 1s. 6d. net *May* '18

Great Britain. See also *Britain*; *England*; *United* Kingdom, &c.

Great debenture, *Walton* (C.) 1s. 3d. net.. *Mar.* '18

Great devastation. Astrologically interpreted by "Sepharial." 8vo. pp. 19, 6d. FOULSHAM, *Oct.* '18

Great Emperor: Charles V, 1519–1558, *Hare* (C.) 6s. net ..... *Aug.* '18

Great game, *Drummond* (H.) 6s. net.... *June* '18

Great hereafter, *Loseby* (A. J.) 1s. net.... *Mar.* '18

Great hunger, *Bojer* (J.) 6s. net ..... *Oct.* '18

Great men and great deeds: a book of true stories. Illus. Fol. 10¼×8, 1s. 6d. net BLACKIE, *Oct.* '18

Great opportunity, *Lloyd* (Sir G.) and Wood (Hon E.) 2s. net ..... *Dec.* '18

Great plan, *Stilwell* (A. E.) 2s. 6d. net .. *June* '18

Great plot, *Le Queux* (W.) 1s. 6d. net.... *Feb.* '18

Great portrait mystery, *Freeman* (R. A.) 6s. net *Dec.* '18

Great possessions, *Grayson* (D.) 6s. net.. *Mar.* '18

Great shaking (The): Declaring the end from the beginning. (Isaiah xlvi. 10.) 8½×5½, pp. 52, 1s. net ..... THYNNE, *Nov.* '18

Great Sioux trail, *Altsheler* (J. A.) 6s. net *May* '18

Great unborn, *Pugh* (E.) 2s. 6d. net .... *July* '18

Great vendetta, *Atkinson* (S. H. W.) 6s... *May* '18

Greater patriotism: addresses, *Griffiths* (J. L.) 6s. net ..... *June* '18

Greatheart, *Dell* (E. M.) 6s. net ..... *May* '18

Greece: Constantine, king and traitor, *Vaka* (D.) 12s. 6d. net ..... *Aug.* '18

Greek anthology (The). With English trans. by W. R. Paton. (In 5 vols.) Vols. 4 and 5. 18mo. 6¾×4¼, pp. 422, 412, ea. 6s. net, lthr. 7s. 6d. net (*Loeb classical lib.*) HEINEMANN, *July* '18

Greek, First year of, *Allen* (J. T.) 7s. 6d. net *Mar.* '18

Greek Gospel texts in America, *Goodspeed* (E. J.) 6s. 6d. net ..... *Apr.* '18

Greek history, Stories from heathen mythology and, *Neale* (J. M.) Deeds of Faith. 2s. 6d. net *Mar.* '18

Greek, New Testament, Elem. of, *Nunn* (H. P. V.) 4s. net ..... *Oct.* '18

Greek noun-formation, Studies in, *Buck* (C. D.) Dental terminations. I. 2s. net.... *May* '18

Greek political theory: Plato and his predecessors, *Barker* (Ernest) 14s. net ..... *Sep.* '18

Greek population, *Persecutions* of the, in Turkey since European War. 1s. net..... *May* '18

Greek reunion, *Katapodes* (P. S.) 1s. net *Oct.* '18)

Greek theater and its drama, *Flickinger* (R. C.) 14s. net ..... *Sep.* '1:

Greek tragedy, Studies in, *Matthaei* (L. E.) 6s. net *Apr.* '18

Green (A. A. Russell-) see *Russell-Green.*

Green (Alice Stopford)—Loyalty and disloyalty; what it means in Ireland. Cr. 8vo. 7½×5, pp. 14, swd. 3d. net..... MAUNSEL, *May* '18

Green (Alice Stopford)—Ourselves alone in Ulster. Cr. 8vo. 7½×5, pp. 30, swd. 3d. net MAUNSEL, *Mar.* '18

Green (Alice Stopford)—Ourselves alone in Ulster. New ed., w. notes. Cr. 8vo. 7½×4¾, pp. 40, swd. 4d. net..... MAUNSEL, *May* '18

Green (E. Everett-) see *Everett-Green.*

Green (E. M.)—The Soldier's little son: what Britain stands for. 16mo. pp. 24, 4d. S.P.C.K., *June* '18

Green (F. E.)—The Awakening of England. New ed. Cr. 8vo. 7½×5, pp. 372, 3s. 6d. net NELSON, *Nov.* '18

Green (Leonard)—The Youthful lover, and other prose studies. Cr. 8vo. 7¾×5¼, pp. 68, 3s. 6d. net ..... BLACKWELL, *Dec.* '18

Green (M. Tyrrell-) see *Tyrrell-Green.*

Green (Neal)—Fisheries of the North Sea. Cr. 8vo. 7¾×5, pp. 185, 4s. 6d. net METHUEN, *June* '18

Green (Romney)—Wood-work. 8vo. Vol. 1. 8s. PEPLER, *Dec.* '18

Green-Armytage (N., Rev.)—The Threefold ministry. 6½×4½, pp. 20, 1d. (Selkirk) "SCOTTISH CHRONICLE," *Feb.* '18

Green and gay, *Holt* (L.) 6s. ..... *Feb.* '18

Green dusk for dreams, *Adair* (C.) 6s. net *Nov.* '18

Green fancy, *McCutcheon* (G. B.) 6s. net.. *May* '18

Green grapes, *Wentworth-James* (G. de S.) 2s. 6d., 2s. net..... *Mar., Aug.* '18

Green jacket, *Lee* (J.) 6s. net ..... *July* '18

Green mirror, *Walpole* (H.) 6s. net ..... *Jan.* '18

Green Tree mystery, *Doubleday* (R.) 6s. net *Dec.* '17

Greene (Charles Lyman)—Medical diagnosis for the student and practitioner. 4th ed. Ryl. 8vo. 9½×6¼, pp. 1322, 42s. net HEINEMANN, *June* '18

Greene (Francis Vinton)—Our first year in the Great War. 8vo. 4s. net .. PUTNAM, *Oct.* '18

Greene (Frederick Stuart) ed.—The Grim thirteen, stories by thirteen authors, including Stacy Aumonier and Mrs. Belloc Lowndes. Intro. by Edward J. O'Brien. Cr. 8vo. 7¾×5, pp. 255, 6s. 9d. net ..... HURST & B., *Dec.* '18

Greenland (W. Kingscote, Rev.)—Cameos from camps. 7¼×4¾, pp. 94, 1s. 6d. net NAT. FREE CHURCH COUNCIL, *Oct.* '18

Greenland (W. Kingscote)—The Victorious Child. Cr. 8vo. 6¼×5, pp. 78, 2s. net MORGAN & S., *Dec.* '18

Greenmantle, *Buchan* (J.) 2s. 6d. net.... *Dec.* '18

"Greenock Newsclout," John Lennox and the, *Stewart* (W.) 3s. 6d. net..... *Oct.* '18

Greenup (A. W.)—A Translation of the treatise Taanith (on the public fasts), from the Palestinian Talmud. 7¼×4¾, pp. 36, 2s. net (Hackney, N.E.) PALESTINE HO., *Nov.* '18

Greenway (J. D.)—Moods: poems. Cr. 8vo. 7×4½, pp. 54, swd. 1s. 6d. net E. MACDONALD, *Feb.* '18

GREENWICH

Greenwich Hospital and Travers' Foundation—Capital and income accounts, 1916–17. 1d. H.M. STATIONERY OFF., *Mar.* '18

Greenwich Hospital and Travers' Foundation—Statement of estimated income and expenditure, 1917–18. 3d. H.M. STATIONERY OFF., *Oct.* '17

Greenwich, Story of, as a port, &c., *Ord* (H.) 9d. net ..... *Aug.* '18

Greenwood (Sir George)—The Problem of the will. 8vo. 8¼×5½, pp. 47, swd. 9d. net WATTS, *Mar.* '18

Greenwood (T.)—The New turners' and fitters' handbook. 18mo. 6¾×4¼, pp. 160, 2s. 6d. (Halifax: Horton St.) T. GREENWOOD'S SONS, *Apr.* '18

Greenwood (W. H.)—The Philosophy of patience: a domestic drama in two acts. 7×5, pp. 37, 9d. net ..... UNIVERSAL PUB. CO., *Apr.* '18

Greenwood (W. Osborne)—Scopolamine-morphine: semi-narcosis during labour. Cr. 8vo. 7½×5¼, pp. 132, 6s. net (*Oxford Medical publications*) FROWDE AND HODDER & S., *Feb.* '18

Greenwood (William J.)—Commercial correspondence and business practice. 3rd ed. Cr. 8vo. 7¾×5½, pp. 260, 3s. 6d. HEYWOOD, *Nov.* '18

Gregory (St.) the Dialogist—Divine Liturgy of the Presanctified. Greek text with rendering in English. 16mo. pp. 188, 4s. 6d. net WILLIAMS & N., *May* '18

Gregory VI, Benedict IX and, *Poole* (R. L.) 3s. net *Feb.* '18

Gregory (Jackson)—The Short cut. Cr. 8vo. 7¾×5, pp. 321, 5s. net .... MELROSE, *Mar.* '18

Gregory (Jackson)—The Splendid outlaw. Cr. 8vo. 7½×5, pp. 288, 5s. net .... MELROSE, *Dec.* '18

Gregory (Jackson)—Wolf breed. Cr. 8vo. 7½×5, pp. 304, 5s. net ..... MELROSE, *July* '18

Gregory (Lady)—The Gaol gate. Cr. 8vo. 7½×5, pp. 12, swd. 6d. net (*Seven short plays. No. 7*) PUTNAM, *Jan.* '18

Gregory (Lady)—The Gaol gate. Cr. 8vo. 7¼×4¾ pp. 20, swd. 9d. net. PUTNAM; TALBOT PR., *Nov.* '18

Gregory (Lady)—Hyacinth Halvey: a play. Cr. 8vo. 7¼×4¾, pp. 54, swd. 9d. PUTNAM, *Sep.* '18

Gregory (Lady)—The Jackdaw. Cr. 8vo. 7¼×4¾, pp. 51, swd. 9d. net PUTNAM; TALBOT PR., *Sep.* '18

Gregory (Lady)—The Rising of the moon. Cr. 8vo. 7½×5, pp. 16, swd. 6d. net (*Seven short plays. No. 3*) ..... PUTNAM, *Jan.* '18

Gregory (Lady)—The Rising of the moon. Cr. 8vo. 7¼×4¾, pp. 26, swd. 9d. net PUTNAM; TALBOT PR., *Nov.* '18

Gregory (Lady)—Spreading the news. Cr. 8vo. 7×4¾, pp. 35, swd. 9d. net PUTNAM; TALBOT PR., *Nov.* '18

Gregory (Lady)—The Travelling man. Cr. 8vo. 7½×5, pp. 14, swd. 6d. net (*Seven short plays. No. 6*) ..... PUTNAM, *Jan.* '18

Gregory (Lady)—The Travelling man. Cr. 8vo. 7¼×4¾, pp. 20, swd. 9d. net PUTNAM; TALBOT PR., *Oct.* '18

Gregory (Lady)—The Workhouse ward. Cr. 8vo. 7½×5, pp. 17, swd. 6d. net (*Seven short plays. No. 5*) ..... PUTNAM, *Jan.* '18

Gregory (Owen)—Meccania, the super-state. Cr. 8vo. 7¾×5, pp. 316, 7s. 6d. net METHUEN, *Dec.* '18

Gregory (Padric)—Ireland: a song of hope, and other poems. Cr. 8vo. 7¼×5, pp. 116, 2s. 6d. net ..... TALBOT PR.; UNWIN, *Mar.* '18

Gretton (R. H.)—The English middle class. 8vo. 8¾×5½, pp. 250, 8s. 6d. net G. BELL, *Mar.* '18

GROSS

Greves (T. Fenwick)—The Coming of the King. 7¼×4¾, pp. 80, 2s. net, 1s. 4d. net MORGAN & S., *Oct.* '18

Greville (Henry)—Suzanne Normis. 8vo. pp. 280, 1s. 6d. net ..... NELSON, *Jan.* '18

Grey (Amy)—Dick's debt. Cr. 8vo. 7½×5, pp. 125, 1s. 9d. ..... S.P.C.K., *Oct.* '18

Grey (C. G.) ed.—*All* the world's aircraft, 1918. 25s. net ..... *Oct.* '18

Grey (Jane)—The Heritage of the desert. 8vo. pp. 378, 1s. 6d. net ..... NELSON, *Aug.* '18

Grey (Viscount, of Fallodon)—The League of Nations. Cr. 8vo. 7¼×4¾, pp. 16, swd. 3d. net MILFORD, *June* '18

Grey (Vise., of Fallodon) intro.—The Peace Conference—and after. Ryl. 8vo. 9½×5¾, pp. 78, swd. 1s. ..... MACMILLAN, *Dec.* '18

Grey (Zane)—Desert gold: a romance of the Border. Cheap ed. Cr. 8vo. 6½×4½, pp. 383, 1s. 6d. net ..... NELSON, *Apr.* '18

Grey (Zane)—The Light of western stars: a romance. Cheap ed. Cr. 8vo. 7×4¾, pp. 382, 1s. 6d. net ..... NELSON, *Apr.* '18

Grey (Zane)—The Roaring U.P. trail: a novel. Cr. 8vo. 7½×5, pp. 344, 6s. net HODDER & S., *June* '18

Grey kilts, *Tovey* (D. C.) 2s. 6d. net .... *Oct.* '18

Greyhouse days, *Bell* (R. S. W.) 5s. net .. *Nov.* '18

Grier (Sydney C.)—The Princess's tragedy. Cr. 8vo. 7½×5, pp. 355, 6s. net BLACKWOOD, *Oct.* '18

Grierson (Elizabeth)—Our Scottish heritage: a simple history of the Scottish Church. Illus. 8vo. 8¾×5½, pp. 191, 5s. net S.P.C.K., *Jan.* '18

Griffin (M.)—Talks and stories for beginners. New and rev. ed. Illus. 8vo. pp. 256, 2s. 6d. NATIONAL SOC., *April* '18

Griffith-Jones (E.)—The Unspeakable gift, and other sermons preached in a historic pulpit. Cr. 8vo. 7¾×5, pp. 287, 6s. net CLARKE, *Nov.* '18

Griffiths (Arthur)—A Woman of business. New ed. 8vo. pp. 126, swd. 9d. net LONG, *Oct.* '18

Griffiths (Ezer)—Methods of measuring temperature. Illus. 8vo. 9×6¼, pp. 187, 8s. 6d. net (*Scientific text-books*) ..... GRIFFIN, *June* '18

Griffiths (Gertrude)—The Wedding gown of "Ole Miss." Cr. 8vo. 7¾×5, pp. 256, 6s. net SKEFFINGTON, *June* '18

Griffiths (John Lewis)—The Greater patriotism: public addresses. With memoir by Caroline Henderson Griffiths and intro. by Hilaire Belloc. Cr. 8vo. 7¾×5¼, pp. 320, 6s. net LANE, *June* '18

Grillo (Ernesto)—A New Italian grammar, for the use of schools, commercial colleges and universities. Cr. 8vo. 7¾×5, pp. 305, 6s. net BLACKIE, *Nov.* '18

Grim thirteen, *Greene* (F. S.) 6s. 9d. net .. *Dec.* '18

Grindlay (I.)—Ripples from the ranks of the Q.M.A.A.C. 18mo. 6¾×4¼, pp. 63, 1s. 6d. net E. MACDONALD, *Oct.* '18

Gringoire, *Banville* (T. de) 8d. net ..... *Jan.* '18

Groom (Mrs. Sydney)—Love in the darkness. Cr. 8vo. 7½×5, pp. 256, 6s. 9d. net SKEFFINGTON, *Nov.* '18

Groot (J. Morgan-de-) see *Morgan-de-Groot.*

Gross (Alexander)—"The Daily Telegraph" Election map of the British Isles. 8vo. 8¼×4¾, 3s. 6d. net, paper 1s. 6d. net, mounted 7s. 6d. net ..... GEOGRAPHIA, *Nov.* '18

Gross (Alexander)—"The Daily Telegraph" Map. No. 25, Races of Eastern Europe. 52½×33½, 4s. 6d. net ..... GEOGRAPHIA, *Jan.* '18

GROSS

Gross (Alexander)—"The Daily Telegraph" Peace Conference maps. No. 1, Europe. No. 2. The World. No. 3, Central and South Africa. No. 4, Eastern Europe, showing languages. No. 5, Alsace-Lorraine. No. 6, Germany. 8vo. 8¼×5, folded, ea. 1s. 6d. net
GEOGRAPHIA, *Dec.* '18

Gross (Alexander)—"Daily Telegraph" War map of Siberia and the Murman Coast. 3s. 6d. net, swd. 1s. 6d. net, rollers 7s. 6d. net
"GEOGRAPHIA," *Aug.* '18

Gross (Alexander)—"The Daily Telegraph" War map of the British Front. (Nos. 26 and 27) 8vo. 8¼×5 (folded) ea. 1s. 3d. net, cloth 2s. 9d. net, rollers 6s. 6d. net..GEOGRAPHIA, *May* '18

Gross (Alexander)—"Daily Telegraph" War map of the "German Peace." (No. 29.) 8vo. 8½×5, var. and mount. on rollers, 7s. 6d. net; clo. 3s. 6d. net, swd. 1s. 6d. net
"GEOGRAPHIA," *Sep.* '18

Gross (Alexander)—"Daily Telegraph" War map of Western Europe (No. 4) 8vo. 8½×5, 3s. 6d. net, paper 1s. 6d. net, mounted 7s. 6d. net .....GEOGRAPHIA, *Oct.* '18

Gross (Mrs. Alexander)—The Children's year book (The Topping annual). Fol. 10¼×8¼, pp. 176, 5s. net .....GEOGRAPHIA, *Nov.* '18

Gross (Mrs. Alexander)—Gift for the bairns: book of verse. 18mo. 1s. 6d. net
GEOGRAPHIA, *Oct.* '18

Gross (Mrs. Alexander)—Happy Billy Bunny. Illus. 18mo. 1s. 6d. net GEOGRAPHIA, *Nov.* '18

Gross (Mrs. Alexander)—Mother's darling. 1s. 6d. net .....GEOGRAPHIA, *Oct.* '18

Gross (Mrs. Alexander)—A Tale of Tim, a white-haired terrier. Illus. 18mo. 1s. 6d. net
GEOGRAPHIA, *Nov.* '18

Grotius, Hugo, *Vreeland* (H.) 10s. net....*Apr.* '18

Grotius Society—Problems of the War: papers read before the Society, 1917. (Vol. 3) 8½×5½, pp. 158, 5s. net .....SWEET & M., *June* '18

Groves (E. J. A.)—Texte expliqué. Pts. 1 and 2. Cr. 8vo. limp ea. 1s. 3d. net BLACKIE, *Dec.* '18

Growth in silence, *Cocroft* (S.) 6s. net....*Mar.* '18

Guardian angels, and other poems, *Browning* (Robert) 6d. .....*Sep.* '18

Guardian of liberty, *Wynne* (J.J.) 1s. net *June* '18

Guardians of the gate: Serbs, *Laffan* (R. G. D.) 5s. net .....*Feb.* '18

Guards, *Iron* times with the. By "An O. E." 9s. net .....*Dec.* '18

Gubbins (John Russell)—Decimal coinage: a protest and a plea. 8vo. pp. 32, 1s. net
(22, Carlton Hill, N.W.) AUTHOR, *Sep.* '18

Gudrid the Fair, *Hewlett* (Maurice) 6s. net *Sep.* '18

Guernsey, *Saga* of. 2s. .....*June* '18

Guest (Flora Bigelow)—Casting out fear. Cr. 8vo. 7¼×5¼, pp. 94, 2s. 6d. net ....LANE, *July* '18

Guest (Hon. Mrs. Lionel)—Soup, oysters and surprises. Cr. 8vo. 7¼×4¾, pp. 64, swd. 1s. net
LANE, *May* '18

Guests of the heart, *Webling* (P.) 2s. 6d. net
Dec. '17

Guide to American income tax, super tax and excess profits tax, w. examples. Compiled by "C." 8vo. pp. 56, 2s. 6d.
(c.o. W. P. Bonbright & Co., 16, George St., E.C. 4).....AUTHOR, *Feb.* '18

Guide to South and East Africa, 1918. Ed. by A. Samler Brown and G. Gordon Brown. Cr. 8vo. 7¼×5, pp. 816, 1s. net..LOW, *Mar.* '18

Guides, Guiding. See *Girl* guides, &c.

Guild, Local, How to start a, *Wilkinson* (R. E.) 6d. net .....*July* '18

Guild socialism, *Goldwell* (F.) 6d. net ..*Aug.* '18

Guildhall memories, *Temple* (A. G.) 16s. net
Sep. '18

H.

Guilds, Meaning of national, *Reckitt* (M. B.) and Bechhofer (C. E.) 7s. 6d. net.....*Aug.* '18

Guilds of England, Old, *Armitage* (F.) 6s. net
Mar. '18

Guilty or innocent, *Leighton* (M. C.) 5s. net
Feb. '18

Guilty: Prince Lichnowsky's disclosures, *McCurdy* (C. A.) gratis.....*Apr.* '18

Guinness (H. Grattan)—The Approaching end of the age, viewed in the light of history, prophecy, and science. New ed. Ed. and rev. by E. H. Horne. Cr. 8vo. 7½×5, pp. 384, 6s. net
MORGAN & S., *Oct.* '18

Gulliver's travels, *Swift* (J.) (Tilney. Tales for children) 2s. net .....*July* '18

Gums and resins: occurrence, properties, uses, *Parry* (E. J.) 2s. net.....*Mar.* '18

Gumuchdjian (V.)—An Explanation of Gumuchdjian's method of navigation. 8vo. pp. 18. (Priv. printed.)
(3–4, New St., Bishopsgate, E.C. 2)
AUTHOR, *May* '18

Gun brand, *Hendryx* (J. B.) 6s. net.....*May* '18

Gun brand, *Hendryx* (J. B.) 7s. 6d. net..*Aug.* '18

Gunner Depew, *Depew* (A. N.) 6s. net..*Oct.* '18

Gunners' pocket notes, *Martin* (J. F.) ..*Dec.* '17

Gunnery, Ordnance and, Text bk., *Tschappat* (W. H.) 30s. net .....*Mar.* '18

Guns and guitars, *Titterton* (W. R.) 2s. 6d. net
July '18

Guns. See also *Machine* gun, &c.

Gunsaulus (F. W.)—Martin Luther and the morning hour in Europe: two lectures delivered at the University of Chicago, Oct. 16 and 17, 1917. 8vo. 9×6, pp. 52, 1s. 3d. net
CAMB. UNIV. PR., *Dec.* '17

Gunston (E. Leslie)—The Nymph and other poems. 7½×5, pp. 55, 2s. 6d. net..STOCKWELL, *Jan.* '18

Gupta (K. N. Das) see *Das Gupta*.

Gurney (Edmund) and others—Phantasms of the living. Abridged ed., prepared by Mrs. Henry Sidgwick. 9×5¾, pp. 580, 16s. net
K. PAUL, *May* '18

Gustafson (A. F.) see *Mosier* (J. G.) and Gustafson.

Guttentag (Wilfred E.)—Petrol and petroleum spirits: a description of their sources, preparation, examination and uses. 8vo. 8¾×5½, pp. 146, 10s. 6d. net .....E. ARNOLD, *Nov.* '18

Gutter and the stars, *Crawshay-Williams* (E.) 5s. net .....*Aug.* '18

Guy (A. M.)—Concordance to prophecy. 6¾×4¼, pp. 64, 2s. net .....R. SCOTT, *Oct.* '18

Guy (A. M.)—Studies in prophecy: its message for to-day. 8vo. pp. 93, 2s. net
R. SCOTT, *Dec.* '17

Guynemer, knight of the air, *Bordeaux* (H.) 6s. net .....*Nov.* '18

Guyon (Charles)—Nouveaux récits héroiques. Ed. by Marc Ceppi. Cr. 8vo. pp. 116, 1s. 9d.
BELL, *July* '18

Gwillim (A. E.) see *Osborn* (A. R.) and Gwillim.

Gwyneth of the Welsh hills, *Nepean* (E.) 6s.
Mar. '18

Gymnastic treatment for joint and muscle disabilities, *Deane* (H. E.) 5s. net ..*July* '18

Gymnastics, Medical, Massage and, *Kleen* (E. A. G.) 21s. net.....*June* '18

H. (A.)—*Sins* of religious people. 2s. 6d. net
Jan. '18

H. (J. E.)—*Golden* grain almanack, &c., 1919. 3d., 2d. net .....*Dec.* '18

H. (S. U. P.)—*Political* corruption. 6d. net
Dec. '18

"H. B." *See* B. (H.)

H.M.S.—By "Klaxon." Cr. 8vo. 7½×5, pp. 335, 6s. net.....BLACKWOOD, *Oct.* '18

H.M.S. Vindictive, *Levey* (S.) 6d. .....*Oct.* '18

"H. S." *See* S. (H.)

Habershon (Ada R.)—Israel's exodus: past and future. 7¼×5, pp. 24, 3d. net HOLNESS, *Dec.* '17

Habershon, Ada R., a gatherer of fresh spoil: an autobiography and memoir. Compiled by her sister. Cr. 8vo. 7½×5, pp. 86, 2s. 6d. net MORGAN & S., *Nov.* '18

Habit, Science of, *Dunn* (W. K.) 2d. . . . . *Oct.* '18

Habitant, poems, *Drummond* (W. H.) 5s. net *May* '18

Hackett (Walter)—The Invisible foe, *Miln* (Mrs. G. C.) 6s. net . . . . . *Feb.* '18

Hadow (G. E.) and Wheeler (C. B.) eds.—Essays on Goldsmith by Scott, Macaulay, and Thackeray, and selections from his writings. Intro. by G. E. H.; notes by C. B. W. Cr. 8vo. 7½×5, 2s. 6d. (Clarendon Pr.) MILFORD, *Sep.* '18

Hadow (William Henry)—Beethoven. 8vo. pp. 24, 1s. 6d. net (British Acad.) MILFORD, *Jan.* '18

Hadow (Sir W. Henry)—The Needs of popular musical education. Demy 8vo. 8¾×5½, pp. 12, swd. 6d. net (*Barnett House Papers*) MILFORD, *Oct.* '18

Hagar of the pawn-shop, *Hume* (F.) 2s. 6d. net *Apr.* '18

Hageby (L. Lind-af-) see *Lind-af-Hageby.*

Haggard (H. Rider)—Love eternal. Cr. 8vo. 7¾×5, pp. 344, 6s. net. . . . CASSELL, *Apr.* '18

Haggard (Sir H. Rider)—Moon of Israel: a tale of the Exodus. Cr. 8vo. 7½×5, pp. 328, 7s. net . . . . . J. MURRAY, *Nov.* '18

Hague Conferences, 1899, 1907, Reports to, &c., *Scott* (J. B.) 15s. net . . . . . *Feb.* '18

Hague Conferences, Internat. Union of the, *Schücking* (W.) 7s. 6d. net . . . . . *Mar.* '18

Hague Court Reports, *Scott* (J. B.) 15s. net *Feb.* '18

Hague, Fisheries arbitration at the, N. Atlantic coast: Argument on behalf of the U.S., *Root* (E.) 12s. 6d. net . . . . . *Apr.* '18

Hague Peace Conferences, Instructions to American delegates to the, and their official reports, *Scott* (J. B.) 6s. 6d. net . . . . . *Feb.* '18

Hague. See also *International*; *Peace*, &c.

Haigh (Richard)—Life in a tank. Cr. 8vo. 7¼×5, pp. 183, swd. 2s. net. . HODDER & S., *Nov.* '18

Hake (Thomas) and Compton-Rickett (Arthur)—Letters of Algernon Charles *Swinburne.* 10s. 6d. net . . . . . *Mar.* '18

Halcrow (J. B.)—The Commercial future and its relation to labour and capital. 8vo. pp. 16, 4d. (*Tracts for the times*) (18, Coleman St., E.C. 2) AUTHOR, *July* '18

Haldane (J. S.)—Methods of air analysis. 2nd ed. rev. and enl. Cr. 8vo. 7½×5, pp. 147, 6s. net GRIFFIN, *Dec.* '18

Haldane (Lord)—The Future of democracy: an address. 8¼×5½, pp. 21, 1s. net HEADLEY, *July* '18

Hale (Arthur J.)—The Applications of electrolysis in chemical industry. Diag. 8vo. 8¾×5¾, pp. 157, 7s. 6d. net (*Monographs on industrial chemistry*) . . . . . LONGMANS, *Oct.* '18

Hale (Edward Everett, the elder)—El Hombre sin Patria. Trad. por C. Gillies de Bischoff. 8vo. pp. 91, 3s. 6d. net. . . . APPLETON, *Aug.* '18

Hale (John Richard)—The Romance of the Spanish Armada. Illus. 8vo. pp. 160, 1s. 6d. net . . . . . NELSON, *Aug.* '18

Hales (A. G.)—My life of adventure. Cr. 8vo. 7½×5, pp. 387, 6s. net. . HODDER & S., *Nov.* '18

Hales (A. G.)—President McGlusky. Cr. 8vo. 7½×5, pp. 316, 6s. net HODDER & S., *June* '18

Hales (A. G.)—Where angels fear to tread. Cr. 8vo. 7½×5, pp. 314, 6s. net HODDER & S., *Oct.* '18

Half chick, *Dill* (E. C.) 3½d., 2d. . . . . *Sep.* '18

Halifax (Robert)—Jewels of death. Cr. 8vo. swd. 1s. net. . . . . NEWNES, *Dec.* '18

Hall (A.)—Yorkshire sketches. Cr. 8vo. 2s. 6d. net DIGBY, LONG, *Sep.* '18

Hall (Bert, Lieut.)—In the air: three years on and above three fronts. Cr. 8vo. 7½×5, pp. 128, 2s. 6d. net . . . . . HURST & B., *Nov.* '18

Hall (Caxton)—How to tell the meaning of dreams. 8vo. pp. 48, 1s. . . PAGE & CO., *Feb.* '18

Hall (Caxton)—Solar influences. 8vo. pp. 32, 1s. . . . . (Blackpool) PAGE & CO., *Jun.* '18

Hall (Charles Albert)—Notable sayings of Swedenborg. 16mo. 2d. . . NEW CHURCH PR., *Dec.* '17

Hall (Charles A.)—They do not die. 7¾×5¼, pp. 145, 3s. 6d. net . . . . . BLACK, *June* '18

Hall (Herbert E.)—Catholic and Roman: a reply to Anglican criticisms. Pref. by Cardinal Gasquet. 8vo. 8×5¼, pp. 203, 3s. 6d. net HARDING & MORE, *Mar.* '18

Hall (Herbert E.)—For it was founded on a rock: a reply to the Rev. Norman P. Williams' "Our case against Rome." 7½×5, pp. 94, 1s. 3d. net . . . . . HARDING & M., *July* '18

Hall (Herbert J.) and Buck (Mertice M. C.)—Handicrafts for the handicapped. Cr. 8vo. 7¾×5¼, pp. 173, 7s. 6d. net . . K. PAUL, *Dec.* '18

Hall (J. W.) see *Harbord* (F. W.) and Hall.

Hall (James Norman)—High adventure. Cr. 8vo. 7½×5, pp. 251, 6s. net . . CONSTABLE, *Dec.* '18

Hall (Mary Elizabeth and Martha)—Springtime and harvest. 8vo. pp. 79, 1s. net (*Parnassian ser.*) . . . . . STOCK, *Feb.* '18

Hall (Mordaunt)—Some naval yarns. Illus. 8vo. pp. 93, 1s. net . . . . HODDER & S., *Jan.* '18

Hall (Newman)—Come to Jesus! 32mo. 4¾×3¼, pp. 64, swd. 2d. . . . . NISBET, *Feb.* '18

Hall (Ronald Acott)—Frederick the Great and His Seven Years' War. 7¼×4¾, pp. 256, 2s. net . . . . . ALLEN & U., *Oct.* '18

Hall (R. A., Capt.)—Studies in Napoleonic strategy. Maps. Cr. 8vo. 7½×5, pp. 124, 4s. 6d. net, swd. 3s. 6d. net ALLEN & U., *Oct.* '18

Hall (W. Clarke)—The State and the child. Cr. 8vo. pp. 195, 3s. 6d. net, bds. 2s. net (*New Commonwealth bks.*) . . . . . HEADLEY, *Jan.* '18

Hall (W. E.)—A Treatise on international law. 7th ed., rev. and enl. Ed. by A. Pearce Higgins. 8vo. 9×6, pp. 904, 24s. net (Clarendon Pr.) MILFORD, *Jan.* '18

Hall (W. Robert)—Towards freedom. 7×5, pp. 28, 8d. net. . . . UNIVERSAL PUBG. CO., *Feb.* '18

Hall-Dalwood (J., Lt.-Col.)—Guide to volunteer duties. 18mo. 6¼×4, pp. 124, swd. 1s. 6d. net . . . . . HARRISON, *Aug.* '18

Haller (W.)—The Early life of Robert Southey, 1774–1803. Demy 8vo. 8¼×5¾, pp. 364, 7s. 6d. net . . . . . MILFORD, *Mar.* '18

Halliburton (W. D.)—Handbook of physiology. 14th ed. 8vo. 8¾×5, pp. 956, 16s. net J. MURRAY, *Dec.* '18

Halliday (Wilfred J.)—Refining fires. Cr. 8vo. 7¾×5¼, pp. 80, 2s. 6d. net E. MACDONALD, *Feb.* '18

Halls (Thomas)—The Mind and its development. 8vo. pp. 64, 1s. 6d. (Redruth: 25 Albany Rd.) AUTHOR, *Feb.* '18

Halnan (E. T.) see *Wood* (T. B.) and Halnan.

Halsbury (Earl of) and others—Laws of England Supplement No. 8. 8vo. 20s. net BUTTERWORTH, *July* '18

Halsey (Francis W.) ed.—Balfour, Viviani and Joffre: their speeches and other public utterances in America, &c. 8vo. pp. 374, 7s. 6d. FUNK & W., *Oct.* '18

Halsham (John)—Idlehurst: a journal kept in the country. Cheaper ed. Cr. 8vo. 7¾×5, pp. 273, 2s. 6d. net .....J. MURRAY, *Oct.* '18

Halsham (John)—Old standards: South Country sketches. Cheaper ed. Cr. 8vo. 7¾×5, pp. 271, 2s. 6d. net .....J. MURRAY, *Oct.* '18

Hamblin (Robert A.)—The Lay of the land. Cr. 8vo. 7½×5, pp. 239, 5s. net ALLEN & U., *Oct.* '18

Hamel (Herbert de) see *De Hamel.*

Hamelius (P.) see *Linden* (H. V.) and Hamelius.

Hamilton (Cosmo)—Scandal. Cr. 8vo. 7¾×5, pp. 345, 6s. net .....HURST & B., *Jan.* '18

Hamilton (D. W.)—Nature-study lessons. Bks. 1 and 2. Illus. 8vo. pp. 352, 388, ea. $1.00 (Montreal) RENOUF PUBG. CO., *May* '18

Hamilton (Lord Frederic)—The Assembly. Cr. 8vo. 7½×5, pp. 256, 6s. 9d. net HURST & B., *Nov.* '18

Hamilton (Lord Frederic)—Lady Eleanor, Private Simmonds, and others. Cr. 8vo. 7¾×5, pp. 320, 6s. net .....HURST & B., *Mar.* '18

Hamilton (Helen)—My husband still: a working woman's story. Foreword by John Galsworthy. 7¼×4¾, pp. 322, 2s. net BELL, *Mar.* '18

Hamilton (Helen)—Napoo! a book of war bêtes-noires. Cr. 8vo. 7¾×5¼, pp. 101, swd. 2s. 6d. net .....BLACKWELL, *Oct.* '18

Hamilton (Sir Ian)—Ian Hamilton's Despatches from the Dardanelles, &c. Intro. by Field-Marshal Sir Evelyn Wood and foreword by the Author. Cr. 8vo. 7¾×5, pp. 254, 3s. 6d. net NEWNES, *Jan.* '18

Hamlet, *Shakespeare* (W.) (Crawford; Yale S.) 2s. 6d. 4s 6d. net.....*Sep.* '18

Hamlin (T. F.)—The Enjoyment of architecture. Illus. Cr. 8vo. 10s. 6d. net BATSFORD, *July* '18

Hammerton (J. A.)—Wrack of war. Cr. 8vo. 7½×5, pp. 236, 6s. net....J. MURRAY, *Dec.* '18

Hammerton (J. A.) see also *Wilson* (H. W.) and Hammerton.

Hammond's Indexed pocket atlas of United States. 2s. net.....PHILIP, *Nov.* '18

Hamon (Augustin)—Lessons of the World-War. Tr. by Bernard Miall. Intro. by Patrick Geddes. 8vo. 9×5¾, pp. 438, 16s. net UNWIN, *June* '18

Hamp (Sidford F.)—Sheridan's twins. Cr. 8vo. 6s. net.....PUTNAM, *Apr.* '18

Hampton Court, Haunted Gallery of, and its association with Shakespeare, *Law* (E.) *Aug.* '18

Hanan (Denis) and Aldersmith (H.) ed.—British-Israel truth: a handbook for enquirers. 12th ed. Cr. 8vo. 7¼×4¾, pp. 246, swd. 1s. 6d. net R. BANKS, *Oct.* '18

Hanbury-Tracy (Hon. A., Rev.)—The Need for action. 8½×5½, pp. 14, 6d. net MOWBRAY, *June* '18

Hanbury-Tracy (A.)—What does the Church of England stand for? 8¾×5½, pp. 23, 1d. MOWBRAY, *Jan.* '18

Hancock (Bernard M.)—Life by His Death: practical meditations at the Cross of Jesus upon the Office for the Visitation of the Sick. Cr. 8vo. 6¾×4¾, pp. 32, 1s. net.....S.P.C.K., *Apr.* '18

Hancock (H. Irving)—Physical training for business men. Cr. 8vo. 7½×5, pp. 233, 8s. 6d. net .....PUTNAM, *May* '18

Hancock (Mary S.)—The Little pink cloud. 8vo. pp. 48, limp 4½d. net (*Supplementary readers*) NISBET, *May.* '18

Hancock (Mary S.)—Mrs. Dormouse. 8vo. pp. 64, limp 5d. net (*Supplementary readers*) NISBET, *May.* '18

Hancock (Mary S.)—The Pet sea-gull. 8vo. pp. 48, limp 4½d. net (*Supplementary readers*) NISBET, *May* '18

Hancock (Mary S.)—The Squirrel's home; or, The Land of make-believe. 8vo. pp. 48, limp 4½d. net (*Supplementary readers*) NISBET, *May* '18

Hand of the unseen, *Leighton* (M. C.) 5s. net *Oct.* '18

Handbook on electro-plating, polishing, lacquering, burnishing, enamelling. 6th ed. 3s. 3d. (Birmingham: Gt. Hampton St.) W. CANNING & CO., *Dec.* '17

Handel at Canons, &c., *Sibley* (C.) 1s. net *Jan.* '18

Handicrafts for the handicapped, *Hall* (H. J.) and Buck (M. M. C.) 7s. 6d. net .....*Dec.* '18

Handmaids of the Lord, *Baylis* (H. R.) 6d. net *Jan.* '18

Handwork as educ. medium, *Ballard* (P. B.) 3s. 6d. net .....*Dec.* '17

Handwriting, Cremer-unit system, *Cremer* (P. T.) 3s. 6d. net .....*May* '18

Hankey (Donald)—A Student in arms. Pocket ed. 18mo 6½×5½, pp. 256, 2s. 6d. net, 1thr. 6s., 7s. 6d. net.....MELROSE, *Oct.* '18

Hankey (Hilda M. A.)—Mary's moving pictures of herself and the others. Illus. by Kate Elizabeth Olver. 8vo. 8½×6¾, pp. 174, 3s. 6d. net MELROSE, *Jan.* '18

Hanshew (Thomas W. and Mary E.)—The Riddle of the purple emperor. Cr. 8vo. 7½×5, pp. 320, 6s. net .....SIMPKIN, *Mar.* '18

Hanshew (Thomas W. and Mary E.)—The Riddle of the purple emperor. New ed. Cr. 8vo. 7½×5, pp. 254, 2s. 6d. net SIMPKIN, *Sep.* '18

Hansi—Professor Knatschke: selected works. Collected and illus. by Hansi [Jean-Jacques Waltz]. Tr. by Prof. R. L. Crewe. 2nd ed. 8vo. 3s. 6d. net .....HODDER & S., *Jan.* '18

Hanson (Lucy)—The Story of the people of Britain. Bk. 3, 1689–1815. Illus. Cr. 8vo. 7⅞×5⅜, pp. 262, 2s. 6d. CAMB. UNIV. PR., *June* '18

Hanson (Lucy)—The Story of the people of Britain. Bk. 4, 1815–1914. Illus. Cr. 8vo. 7⅞×5⅜, pp. 252, 2s. 9d. CAMB. UNIV. PR., *June* '18

Hanson (W. W.) see *Kober* (G. M.) and Hanson.

Happy Billy Bunny, *Gross* (Mrs. A.) 1s. 6d. net *Nov.* '18

Happy days: stories and pictures for little folk. Fol. 10¼×8, 1s. 3d. net ....BLACKIE, *Nov.* '18

Happy hospital, *Muir* (W.) 1s. 6d. net..*Apr.* '18

Happy hypocrite, *Beerbohm* (M.) 20s. net *Nov.* '18

Happy woman, *Le Feuvre* (A.) 6s. net....*Mar.* '18

Harbord (F. W.) and Hall (J. W.)—The Metallurgy of steel. 6th ed., rev. 2 vols. 8vo. 9×6, pp. 1027, 42s. net (*Scientific text-books*) GRIFFIN, *June* '18

Harborough (Mark)—When Wolf meets Wolf: a scouting story. Cr. 8vo. 8×5½, pp. 238, 5s. net .....BLACK, *Oct.* '18

Harbour, &c., Bills—Report of Bd. of Trade on Canvey Deep-water Wharf and Railway Bill [H.L.]. 1d. H.M. STATIONERY OFF., *Apr.* '18

Harbour engineering, Prin. and prac. of, *Cunningham* (B.) 25s. net .....*Apr.* '18

Harbour of refuge, *White* (F. M.) 5s. net..*Mar.* '18

Hard (William)—How the English take the War. 8vo. pp. 30, 1s. net....HODDER & S., *Jan.* '18

Hardanger and cross-stitch, *Klickmann* (F.) 2s. net.....*Nov.* '18

Hardest part, *Studdert-Kennedy* (G. A.) 5s. net *July* '18

Hardie (Martin, Capt.)—Boulogne, a base in France: 32 drawings. Ryl. 8vo. 9½×7, 5s. net BLACK, *Oct.* '18

Harding (Cyril) see *Butcher* (G. W.) and Harding.

Harding (J. S.)—The Boot and shoe industry. 7¼×4¾, pp. 136, 2s. net (*Common commodities and industries ser.*) .....PITMAN, *Mar.* '18

Harding (William Henry)—The Fearless Prime Minister: Daniel. Cr. 8vo. 7½×5, pp. 129, 3s. 6d. net .....OLIPHANTS, *Dec.* '18

Hardman (O., Rev.)—The Rite of confirmation considered in its relation to some present problems. Cr. 8vo. 7×4¾, pp. 32, swd. 4d. S.P.C.K., *Aug.* '18

Hardy (Thomas)—Moments of vision and miscellaneous verses. Cr. 8vo. 7¾×5¼, pp. 267, 6s. net.....MACMILLAN, *Dec.* '17

Hardy (Thomas J., Rev.)—A Vision of the Catholic Church. Cr. 8vo. 7½×5, pp. 191, 4s. 6d. net .....R. SCOTT, *Oct.* '18

Hare (Christopher)—A Great Emperor: Charles V, 1519–1558. 8vo. 8¼×5½, pp. 351, 6s. net S. PAUL, *Aug.* '18

Hare (Christopher)—Life and letters in the Italian Renaissance. Cheaper ed. 8vo. 8¼×5½, pp. 325, 6s. net .....S. PAUL, *July* '18

Hare (Christopher)—Maximilian the Dreamer Holy Roman Emperor, 1459–1519. 8vo. 8¼×5½, pp. 331, 6s. net....S. PAUL, *June* '18

Hare (Christopher)—Men and women of the Italian Reformation. Cheaper ed. 8vo. 8¼×5½, 6s. net .....S. PAUL, *July* '18

Hare (Kenneth)—Sir Gawayne and the Green Knight: a 14th century poem done into modern English. Cr. 8vo. 7¾×4¾, pp. 94, 3s. 6d. net SHAKESPEARE HEAD PR., *Dec.* '18

Hare (William Loftus)—An Essay on prayer. 7¼×4¼, pp. 75, 2s. 6d. net THEOSOPHICAL PUB. HO., *Oct.* '18

Hargrave (John) ("White Fox")—Lonecraft: the handbook for Lone Scouts. New and rev. ed. Cr. 8vo. 7×4¾, pp. 159, 2s. net, swd. 1s. 6d. net .....CONSTABLE, *Mar.* '18

Hargrave (John) ("White Fox")—The Totem talks. Illus. by the Author. Cr. 8vo. 7¼×4¾, pp. 96, 2s. net, swd. 1s. net PEARSON, *May* '18

Haring (C. H.)—Trade and navigation between Spain and the Indies in the time of the Hapsburgs. 8vo. 9×6, pp. 400, 10s. net (*Harvard Economic studies*) .....MILFORD, *May* '18

Harker (L. Allen)—Children of the dear Cotswolds. Cr. 8vo. 7½×5, pp. 306, 7s. net J. MURRAY, *Nov.* '18

Harlequinade: an excursion, *Calthrop* (D. C.) and Barker (G.) 5s. net .....*Mar.* '18

Harlingham case, *Warden* (F.) 5s. net.... *July* '18

Harlow (R. V.)—The History of legislative methods in the period before 1825. 8vo. 9×5¾, pp. 280, 10s. net (*Yale Historical pubcns.: Miscellany*) .....MILFORD, *Jan.* '18

Harmer (S. F.) see *British* Museum (N. H.)

Harmony for students, *Hull* (A. E.) 7s. 6d. net *Apr.* '18

Harmony in pianoforte study, *Fowles* (E.) 4s. net *Apr.* '18

Harold, *Waight* (J. F.) 2s. net .....*Feb.* '18

Harraden (Beatrice)—Where your treasure is. Cr. 8vo. 7½×5, pp. 256, 6s. 9d. net HUTCHINSON, *Nov.* '18

Harrald, Rev. Joseph Wm., *Field* (A. H.) 2s. 6d. net .....*July* '18

Harris (Albert H.) ed.—*Who's* who in philately, 1918. 2s. .....*June* '18

Harris (E. F.)—French for the Front: *Active* service French bk. 9d. net .....*Jan.* '18

Harris (H. Wilson)—President Wilson: his problems and his policy. 2nd ed., rev. and enl. Cr. 8vo. 7¼×4¾, pp. 280, 2s. 6d. net HEADLEY, *Dec.* '18

Harris (Henry C.)—Colliery managers' guide. Fol. 11×8½, pp 182, 5s. net .....WALL, *Jan.* '18

Harris (Percy W.)—The Maintenance of wireless telegraph apparatus. Cr. 8vo. 7¼×4¾, pp. 138, 2s. 6d. net .....WIRELESS PR., *Jan.* '18

Harris (Robert)—The Drunkard's cup. Repr. in facsim. To which is added An illustrated talk on cups, by Henry F Morriss. Illus. 8vo. pp. 100, swd. 1s. net CLIFTON PUBLG. HOUSE, *Dec.* '18

Harrison (Frederic)—On Society. 8vo. 9×6, pp. 456, 12s. net .....MACMILLAN, *Dec.* '18

Harrison (Henry) and Pulling (Gyda)—Surnames of the United Kingdom: a concise etymological dictionary. Vol. 2, pts. 20 and 21. [Completion of work.] Ryl. 8vo. 10×6¼, pp. 16, 36, pt. 20, 1s. net, pt. 21, 2s. 6d. net MORLAND PR., *Sep.* '18

Harrison (Henry Sydnor)—Angela's business. 7¾×5¼, pp. 367, 2s. 6d. net CONSTABLE, *Nov.* '18

Harrison (L. W.)—The Diagnosis and treatment of venereal diseases in general practice. Demy 8vo. 8½×6, pp. 500, 21s. net (*Oxford medical pubcns.*)....FROWDE & HODDER & S., *Mar.* '18

Harrison (Lilian)—The Puppet show. 7½×4¾, pp. 318, 6s.....RICHMOND, *Dec.* '17

Harrison (Marie)—The Stolen lands: a study in Alsace-Lorraine. Cr. 8vo. 7¼×5, pp. 206, 3s. 6d. net .....ROUTLEDGE, *Oct.* '18

Harry (Ernest, Capt.)—From crime to court-martial. Cr. 8vo. 7¾×4, pp. 70, 2s. 6d. net GALE & P., *Apr.* '18

Harry (Myriam)—The Little Daughter of Jerusalem. Tr. fr. French by Phoebe Allen. Cr. 8vo. 7½×5, pp. 298, 6s. net DENT, *Nov.* '18

Harshberger (John W.)—A Text-book of mycology and plant pathology. Illus. Cr. 8vo. pp. 792, 15s. net .....CHURCHILL, *Apr.* '18

Hart (Bernard)—The Modern treatment of mental and nervous disorders: a lecture. 7¼×5, pp. 28, 1s. 6d. net, bds. 1s. net MANCHESTER UNIV. PR.; LONGMANS, *July* '18

Hart (Frank)—The Animals do their bit in the Great War. Fol. 11×8½, pp. 32, 3s. net BLACKIE, *Oct.* '18

Hart (Heber L.)—The Bulwarks of peace. 7¾×5, pp. 234, 3s. 6d. net .....METHUEN, *May* '18

Hart (R. Raven-) see *Raven-Hart.*

Hartman (William B.)—Machine shop practice. Illus. 8vo. pp. 256, 4s. 6d. net APPLETON, *Feb.* '18

Hartmans (Grace)—The Three hearts. Cr. 8vo. 7½×5¼, pp. 80, 5s. net E. MACDONALD, *Oct.* '18

Hartog (P. J.)—Examinations and their relation to culture and efficiency. Cr. 8vo. 7½×5, pp. 163, 3s. 6d. net .....CONSTABLE, *July* '18

Hartzell (Milton B.)—Diseases of the skin: their pathology and treatment. 8vo. 30s. net LIPPINCOTT, *Mar.* '18

Harvard Gospels, *Goodspeed* (E. J.) 1s. 3d. net *Mar.* '18

Harvard Studies in classical philology. Vol. 29. 8vo. 9×6, pp. 178, 6s. 6d. net MILFORD, *Sep.* '18

Harvard Theological Review. Vol. 11, nos. 1–4, Med. 8vo 9¾×6½, ca. no. 2s. 6d. net, annual subscr. 8s. 6d. net ....MILFORD, *Jan-Oct.* '18

Harvard Travellers' Club—Handbook of travel. Cr. 8vo. 7×4½, pp. 562, 10s. 6d. net MILFORD, *Oct.* '18

Harvard University: Div. of Education—The Teaching of economics in Harvard University: a report. 8vo. 9×6, pp. 262, 8s. 6d. net (*Harvard Studies in education*) MILFORD, *Apr.* '18

Harvest and the vintage, *McMillan* (C. D. H.) 1s. 6d. net .....*Aug.* '18

Harvest, poems, *Mercer* (T. W.) 1s. net *July* '18

Harvey (George)—Capitalism in the Northern Coalfield. 8vo. pp. 32, 4d. (Pelaw-on-Tyne: Miners' Hall, Wardley Colliery) ..... AUTHOR, *Oct.* '18

Harvey (George)—Industrial unionism and the mining industry. 8vo. pp. 222, 1s.
AUTHOR, *Apr.* '18

Harvey (Marie)—A Daughter of the heather. Cr. 8vo. 7¾×5, pp. 320, 7s. net LONG, *Nov.* '18

Harvey, Thomas William, prophet and priest, *Colvile* (H. C. A.) 5s. net .....*Dec.* '18

Harvey (W. F.) ed.—Swedish self-taught by the natural method, w. phonetic pronunciation. (Thimm's System.) 3rd ed., enl. by Carl Cederlöf. Cr. 8vo. 7¼×4¾, pp. 112, 3s. net, swd. 2s. 6d. net (*Self-taught ser.*)
MARLBOROUGH, *May* '18

Hasbrouck (Louise Seymour)—Chokecherry Island. 8vo. pp. 264, 6s. net APPLETON, *Dec.* '17

Haselden (W. K.)—"Daily Mirror" Reflections in war and peace. Vol. XII. Cr. 8vo. 7¾×6, pp. 108, swd. 1s. net
PICTORIAL NEWSPAPER CO., *Dec.* '18

Haskell Gospels, *Goodspeed* (E. J.) 1s. 3d. net
Mar. '18

Haskins (C. H.)—Norman institutions. 8vo. 9×6, pp. 394, 11s. 6d. net (*Harvard Historical studies*) .....MILFORD, *Apr.* '18

Haskins (M. L.)—The Potter. 18mo. 6¾×4¼ pp. 30, swd. 1s. net (*Little bks. of Georgian verse*)
E. MACDONALD, *Sep.* 18

Haslam (Ralph)—Miss Simplicity, and other sketches. 7¾×5½, pp. 151, 2s. 6d. net
HUMPHREYS, *Dec.* '17

Hasluck (Mrs. Alice) comp.—Hasluck's Recitations for boys and girls. Rev. ed. 18mo. 6¾×4¼, pp. 252, 3s. net (*Hasluck's Recitations.* Vol. 1) .....SIMPKIN, *Sep.* '18

Hasluck (Mrs. Alice) comp.—Hasluck's Recitations for ladies. Rev. ed. 18mo. 6¾×4¼, pp. 254, 3s. net (*Hasluck's Recitations.* Vol. 2)
SIMPKIN, *Sep.* '18

Hassall (A.)—France, mediaeval and modern: a history. Maps. Cr. 8vo. 7½×5¼, pp. 320, 5s. net (*Histories of the belligerents*)
(Clarendon Pr.) MILFORD, *July* '18

Hassall (John)—The Hassall A. B. C. Fol. 12¼×9¾, 3s. 6d. net.....COLLINS, *Oct.* '18

Hassé (E. R., Rt. Rev. Bp.)—Spiritualism: its character, teaching and effects. 7×4¾, pp. 31, 2d. WORLD'S EVANGELICAL ALLIANCE, *Jan.* '18

Hastings, Frank Abney, *Ferriman* (Z. D.) 3d.
Mar. '18

Hastings (Frank S.)—Modern navigation, by Sumner-St. Hilaire methods. 16mo. pp. 100
APPLETON, *Oct.* '18

Hastings (Frank S.)—Navigation: a short course. 16mo. pp. 121, 4s.....APPLETON, *Jan.* '18

Hastings (James) ed.—Dictionary of the Apostolic Church. Ed. by J. H., with the assistance of John A. Selbie and John C. Lambert. Vol. 2. Macedonia-Zion, with indexes. Fol. 11×7½, pp. 724, 25s. net; half moroc. 32s. net
CLARK, *Oct.* '18

Hastings, Warren, in Bengal, 1772–1774, *Monckton-Jones* (M. E.) 12s. 6d. net .....*May* '18

Hatch (W. H. P.) see *Edmunds* (C. C.) and Hatch.

Hatfield (William Herbert)—Cast iron in the light of recent research. 2nd ed., rev. and enl. 8vo. 9×6, pp. 309, 12s. 6d. net GRIFFIN, *Nov.* '18

Hathi-Gumpha inscription of the Emperor Khara-Vela, *Bihar* and Orissa Research Soc.: Journal. Vol 3, no. 4. 10s.....*May* '18

Hatshek (E.) see *Willows* (R. S.) and Hatshek.

Hauer (Dan. J.)—Modern management applied to construction. Diag. 6×9, pp. 194, 12s. 6d. net
HILL PUB. CO., *Aug.* '18

Hauff (Wilhelm)—Tales from "Die Karavane." Ed. by J. F. Davis. 8vo. pp. 47
HACHETTE, *Oct.* '18

Haunted shore, *Gerard* (M.) 6s. net .....*June* '18

Hauser (Henri)—Germany's commercial grip on the world: her business methods explained. Tr. by Manfred Emanuel. 4th ed. Cr. 8vo. 7½×5, pp. 360, 6s. 9d. net
SKEFFINGTON, *Dec.* '18

Havell (E. B.)—The History of Aryan rule in India, from the earliest times to the death of Akbar. 8vo. 8¾×5¾, pp. 614, 15s. net
HARRAP, *Oct.* '18

Havelok the Dane, *Whitaker* (E. M.) 4d., 2½d.
June '18

Haverfield (E. L.)—Dauntless Patty. New ed. Cr. 8vo. 3s. net .....MILFORD, *Oct.* '18

Haverfield (E. T.)—Joan Tudor's triumph. New ed. Cr. 8vo. 2s. 6d. net ....MILFORD, *Oct.* '18

Hawkes (Clarence)—Hitting the dark trail: starshine through thirty years of night. New ed. Cr. 8vo. 7¼×5, pp. 191, 1s. 6d. net
HARRAP, *Apr.* '18

Hawkin (R. C.)—Central Africa and the League of Nations. 8½×5½, pp. 15, 2d.
FABIAN SOC., *Aug.* '18

Hawkins (Annie)—The Hay box and its uses. 6th impr. Cr. 8vo. pp. 18, swd. 4d. net (2 & 3, Ludgate Circus Bldgs, E C. 4)
J. W. BUTCHER, *Nov.* '18

Hawkins (Sir Henry) (Baron Brampton)—Reminiscences. Ed. by Richard Harris. Cheap ed. Cr. 8vo. 7½×5, pp. 380, 1s. 6d. net
NELSON, *Apr.* '18

Hawkins (James Harford)—History of the Worshipful Company of the Art or Mistery of Feltmakers of London. 8vo. pp. 180, priv. printed. (London: 124 Fenchurch St., E.C. 3)
CROWTHER & GOODMAN, *Aug.* '18

Hawks (Ellison) see *Finch* (W. C.) and Hawks.

Hawley (Walter A.)—Asia Minor. Illus. fr. photographs. 8vo. 9×5¾, pp. 338, 12s. 6d. net
LANE, *July* '18

Hawthorne (Nathaniel)—Tanglewood tales. Illus, by Edmund Dulac. Fol. 11×8½, pp. 245, 15s. net .....HODDER & S., *Nov.* '18

Hawtin (W. Grist.)—The Law and practice of military conscription under the Military Service Acts, 1918. Part 2, The Military Service (No. 2) Act, 1918, Medical grading, &c. 18mo. 6¼×4, pp. 208, swd. 2s. net
HARRISON, *Aug.* '18

Hay (Ian)—A Welcome to all American soldiers and sailors. 18mo. 5¼×4¼, pp. 47, 6d. (Russell Square, W.C. 1)
AMERICAN E.F., Y.M.C.A., *Dec.* '18

Hay (J. Macdougall)—Their dead sons. 7¾×5¼, pp. 87, 2s. 6d. net ..E. MACDONALD, *June* '18

Hay (Marley Fotheringham)—Secrets of the submarine. Illus. Cr. 8vo. 7¼×5, pp. 123, 2s. 6d. net .....SKEFFINGTON, *Feb.* '18

Hay box and its uses, *Hawkins* (A.) 4d. net
Nov. '18

Hay harvest, poems, *Buxton* (L.) 3s. 6d. net
Dec. '17

Hayden (Arthur)—Chats on Royal Copenhagen Porcelain. 8vo. 8¼×5½, pp. 360, 10s. 6d. net .....UNWIN, *Dec.* '18

Hayden (Rosa Ayscough)—In sunlight and shadow. 8vo. pp. 79, 1s. 6d. net (*Parnassian ser.*) .....STOCK, *Feb.* '18

Haydon (T. E.) see *Fitzpatrick* (J.) and Haydon.

Hayens (Herbert)—Lords of the air. Fol. 10½×7½, pp. 244, 7s. 6d. net .....COLLINS, *Oct.* '18

Hayens (Herbert) ed.—Our Island heroes. Fol. 10¼×7½, pp. 232, 6s. net ....COLLINS, *Sep.* '18

Hayes (Alfred)—Simon de Montfort: an historical drama in five acts. Cr. 8vo. 7¾×5, pp. 250, 10s. net .....METHUEN, *Nov.* '18

Hayes (Ernest H.)—The Concise guide to the Junior Lessons. Vol. 1, Jan. to June, 1919. Cr. 8vo. 7×4¾, pp. 96, swd. 1s. 6d. net
DOWNIE, *Nov.* '18

HAYES

Hayes (Nancy M.)—The Doings of Dinky Dandy. Pictures by Harry Rountree. 6¾×5, pp. 72, 1s. net .....CASSELL, *Dec.* '17

Hayman (Eric)—The Challenge of the Kingdom: a plea for Christian vocation. Cr. 8vo. pp. 16, 6d. net .....HEADLEY, *Nov.* '18

Haynes (E. S. P.)—Personalia. Cr. 8vo. 7×4½, pp. 136, 4s. 6d. net ....SELWYN & B., *Nov.* '18

Hayward (H. Richard)—Poems. 8vo. pp. 29, 1s. net.....F. H. MORLAND, *Feb.* '18

Hazell annual, *New*, 1918. 5s. net ....*Jan* '18

Hazen (Allen)—Meter rates for water works. 8vo. 10s. 6d. net .....CHAPMAN & H., *Apr.* '18

"He being dead yet speaketh," *Smith* (H. M.) 1s. net .....*Aug.* '18

Head (Mrs. Henry)—A History of departed things. Cr. 8vo. 7¾×5, pp. 250, 3s. 6d. net K. PAUL, *Feb.* '18

Head girl's sister, *Moore* (D.) 6s. net *Nov.* '18

Headlam (A. C., Rev.)—The Study of theology: an inaugural lecture. 8vo. 9×6, pp. 31, swd. 1s. 3d. net ..(Clarendon Pr.) MILFORD, *Sep.* '18

Healing art, Power of music and the, *Rothery* (G. C.) 2s. net.....*Aug.* '18

Healing of nations, *Carpenter* (E.) 2s. 6d. net *Dec.* '18

Health, Art of, *Long* (J.) 5s. net.....*June* '18

Health: Art of keeping well, *Macfie* (R. C.) 6s. 8d. net .....*Feb.* '18

Health for the soldier, &c., *Fisher* (I.) and Fisk (E. L.) 4s. 6d.....*June* '18

Health, Good, *Doty* (A. H.) 6s. net.....*Dec.* '17

Health Insurance (Nat.) See *Insurance* (Nat. Health).

Health, Ministry of, *Hills* (J. W.) 4d. ....*July* '18

Health, Ministry of, and the racial poisons, *Saleeby* (C. W.) 4d. .....*Aug.* '18

Health of Munition Workers Ctte.—Final report: Industrial health and efficiency. Illus. 2s. H.M. STATIONERY OFF., *June* '18

Health of Munition Workers Ctte.—Health of the munition worker: a handbook. Illus. 1s. 6d. H.M. STATIONERY OFF., *Jan.* '18

Health of Munition Workers Ctte.—The Industrial employment of women and girls: being Sec. IV and Appendix B extracted from Final report. 3d. H.M. STATIONERY OFF., *Aug.* '18

Health of Munition Workers Ctte.—Mem. No. 19, A Second appendix to Mem. No. 3 (Industrial canteens): Investig. of workers' food and suggestions as to dietary. Rev. ed., 2d.; No. 20, Supp. to Mem. No. 5 (Hours of work): Weekly hours of employment, 1d.; No. 21, Investig. of factors concerned in causation of industrial accidents. 6d. H.M. STATIONERY OFF., *May* '18

Health of the people, *Astor* (W.) 3d.....*Jan.* '18

Health, Public, Hygiene and, w. spec. ref. to Tropics, *Ghosh* (B. N.) and Das (J. L.) 6s. net *May* '18

Health, Public, Reconstruction and, *Lidbetter* (E. J.) 2½d. .....*July* '18

Health, Public, Reports on, &c. See *Local* Govt. Bd.

Health, Science of, and home-making, *Abbott* (E. C.) 3s. 6d. net.....*July* '18

Health, Towards racial, *March* (N. H.) 4s. 6d. net *May* '18

Health, Way to, *Carnegy* (M.) 9d. net....*Oct.* '18

Heard melodies, *Weaving* (W.) 6s. net..*Nov.* '18

Hearn (Ila)—Dust. 18mo. 6¾×4¼, pp. 30, swd. 1s. net (*Little bks. of Georgian verse*) E. MACDONALD, *Sep.* '18

Hearnshaw (F. J. C.)—Democracy at the crossways: a study in politics and history with special reference to Great Britain. 8vo. 8¾×5¾, pp. 526, 15s. net .....MACMILLAN, *Dec.* '18

Hearnshaw (F. J. C.)—Municipal records. Cr. 8vo. 7×4¾, pp. 47, swd. 6d. net (*Helps for students of history, No.* 2)....S.P.C.K., *Oct.* '18

HEGELIAN

Heart, Diseases of the, *Mackenzie* (Sir J.) 31s. 6d. net .....*May* '18

Heart, Diseases of the, *Price* (F. W.) 21s. net *Apr.* '18

Heart, Diseases of the, and circulation, "Nauheim" treatment, in England, of, *Thorne* (L.T.) 5s. net.....*Feb.* '18

Heart, Law of the, Linacre Lecture on, *Starling* (E. H.) 1s. 6d. net .....*Jan.* '18

Heart of Alsace, *Vallotton* (B.) 6s. net....*May* '18

Heart of Her Highness, *Laughlin* (C. E.) 6s. net *May* '18

Heart of ice, *Hume* (F.) 6s. net.....*June* '18

Heart of Virginia Keep, *Baird* (E.) 5s. net *Feb.* '18

Hearts courageous, *Oxenham* (J.) 1s. 3d. net *Dec.* '18

Hearts of man [Medical], *Wilson* (R. M.) 6s. net *July* '18

Hearts of three, *London* (J.) 6s. net .....*Oct.* '18

Heat engines, Elem. manual on, *Jamieson* (A.) 3s. 6d. net .....*Feb.* '18

Heath (Francis George)—Our British trees and how to know them. 4th ed., revised. Cr. 8vo. 6¼×4½, pp. 506, 6s. net..HUTCHINSON, *Sep.* '18

Heathcote (J. B.)—"You Mothers of England!" and other poems. 7¼×5, pp 24, 1s net STOCKWELL, *Oct.* '18

Heather-Bigg (Mildred)—Home nursing, arranged according to the revised syllabus of the St. John Ambulance Association. 18mo. 5¼×4¼, pp. 272, 1s. 6d. net (St. John's Gate, E.C. 1) ST. JOHN AMBULANCE ASSN., *Dec.* '18

Heating: Warming buildings by hot water, *Dye* (F. W.) 10s. net .....*Jan.* '18

Heaton's Annual: the commercial handbook of Canada and Boards of Trade register, 1918. Cr. 8vo. 7½×5, pp. 490, 5s. net SIMPKIN, *Feb.* '18

Heaven, *Company* of. 4s. net .....*Apr.* '18

Hebraic ideal versus the Teutonic: Chosen peoples, *Zangwill* (I.) 2s., 1s. net ....*Nov.* '18

Hebrew grammar, Student's, *Adler* (M.) 7s. 6d. net *Dec.* '18

Hebrew literature, Mod., *Wassilevsky* (I.) 4d. *Mar.* '18

Hebrew printing, Gazetteer of, *Adler* (E. N.) 2s. *Jan.* '18

Hebrew Prophets and the Church, *Swann* (N. E. E.) 2s., 1s. 3d. net .....*Feb.* '18

Hebrews, Epistle to the, *Nairne* (A.) (Camb. Greek Test.) 4s. 6d. net.....*Dec.* '17

Hecht (J. S.)—A Challenge to economists. 18mo. 6½×4, pp. 44, 2s. net ....P. S. KING, *Dec.* '18

Hecht (J. S.)—Free trade or free production. 8¾×5½, pp. 20, 6d. net ..P. S. KING, *Oct.* '18

Hecht (J. S.)—The Real principles of free trade. 7¼×4¾, pp. 16, 6d. net (The Chalet, Russell Avenue, St. Albans) AUTHOR, *Oct.* '18

Hedgcock (Frank Arthur)—The French foundation book of verbs, accidence and syntax. 8vo. pp. 91, 1s. net .....PITMAN, *June* '18

Hedgcock (Frank A.)—Key to Pitman's Progressive French grammar. Cr. 8vo. 7¼×4¾, pp. 118, 3s. 6d. net .....PITMAN, *Nov.* '18

Hedgcock (Frank A.)—Pitman's Progressive French grammar. Pt. 1. Cr. 8vo. 7¼×4¾, pp. 333, 3s. 6d. net .....PITMAN, *June* '18

Hedgerow and by-way: an anthology for all lovers of nature. Arranged by "J. E." 18mo. 6½×3¾, pp. 127, 1s. 6d. net, 1thr. 2s. 6d. net, 3s. 6d. net (*Golden harvest ser*) R. SCOTT, *Nov.* '18

Hedley (John C., R.C. Bishop of Newport and Menevia)—A Spiritual retreat for priests. 8vo. pp. 196, 5s. net....BURNS & O., *Sep.* '18

Hegelian cosmology, Studies in, *McTaggart* (J. McT. E.) 8s. net .....*Apr.* '18

Heighton (J. H.)—The Place of the voluntary worker in civic life and social work. 8vo. pp. 36, swd. 3d. ..... SIMPKIN, *July* '18

Heiligers (Louise)—Further tabloid tales. Cr. 8vo. 7×4¾, pp. 192, swd. 2s. 6d. net DRYDEN PUBG, CO., *Oct*, '18

Heirs together of the grace of life, *Broomhall* (M.) 3s. 6d. net ..... *Sep.* '18

Helbeck of Bannisdale, *Ward* (Mrs. H.) 1s. 6d. net *Sep.* '18

Helen of Lancaster Gate, *Gibbs* (P.) 2s. 6d. net *Mar.* '18

Helen Raeburn's marriage, *Brame* (Charlotte M.) 9d. net ..... *Sep.* '18

Hell-gate of Soissons, poems, *Kaufman* (H.) 1s. net ..... *Feb.* '18

Hellenica, Bks. 1–5, *Xenophon.* (Brownson. Loeb lib.) 6s., 7s. 6d. net ..... *July* '18

Hellenism, Liberal Judaism and, &c., *Montefiore* (C. G.) 6s. net ..... *June* '18

Hellerström (A. O. T.)—Two lectures: P. D. A. Atterbom; Vernon von Heidenstam. 8vo. pp. 42, 2s. (64, Antrim Mansions, N.W. 3) LEONARD DANIELSON, *June* '18

Hello, Boys! *Wilcox* (E. W.) 1s. net.. *Dec.* '18

Hellyar (W. A. Stanley)—The King of the smugglers. Cr. 8vo. 7½×5, pp. 320, 5s. net ARROWSMITH; SIMPKIN, *Dec.* '18

Helping hand, *Gould* (G.) 2s. net ..... *July* '18

Helping Hersey, *Hutten* (Baroness von) 6s. 9d. net *Dec.* '18

Hempsall (W. Herrod-) see *Herrod-Hempsall.*

Henderson (Adam)—Manual of Christian worship The Psalms, metrical and prose. 8vo. 7½×5, pp. 38, 1s. net ..... HODGE, *Apr.* '15

Henderson (Rt. Hon. Arthur)—The Aims of labour. Cr. 8vo. 7¼×4¾, pp. 108, 2s. net, swd. 1s. net ..... HEADLEY, *Jan.* '18,

Henderson (Rt. Hon. Arthur)—The League of Nations and labour. Cr. 8vo. 7¼×4¾, pp. 14 swd. 3d. net ..... MILFORD, *Aug.* '18

Henderson (George, Rev.)—The Experiences of a hut leader at the Front. Illus. Cr. 8vo. 7½×5, pp. 156, 3s. 6d. net ALEX. GARDNER, *Nov.* '18

Henderson (Gerard Carl)—The Position of foreign corporations in American constitutional law: a contribution to the history and theory of juristic persons in Anglo-American law. 8vo. 9×6, pp. 220, 6s. 6d. net (*Harvard Studies in jurisprudence*) ..... MILFORD, *Aug.* '18

Henderson (Mary H. J.)—In war and peace: songs of a Scotswoman. Cr. 8vo. 7½×5¼, pp. 62, 3s. 6d. net ..... E. MACDONALD, *May* '18

Henderson (W. Brooks Drayton)—Swinburne and Landor: a study of their spiritual relationship and its effect on Swinburne's moral and poetic development. Demy 8vo. 9×5¾, pp. 304, 8s. 6d. net ..... MACMILLAN, *Apr.* '18

Hendrick (Ellwood)—Everyman's chemistry: the chemist's point of view and his recent work told for the layman. 8vo. 8¾×5¾, pp. 329, 8s. 6d. net.... UNIV. OF LONDON PR., *Dec.* '18

Hendryx (James B.)—Connie Morgan with the Mounted. Cr. 8vo. 7¾×5¼, pp. 299, 6s. net PUTNAM, *Nov.* '18

Hendryx (James B.)—The Gun brand: a feud of the Frozen North. Cr. 8vo. 7½×5, pp. 423, 6s. net ..... PUTNAM, *May* '18

Hendryx (James B.)—The Gun brand: a feud of the Frozen North. 7½×5, pp. 417, 7s. 6d. net. PUTNAM, *Aug.* '18

Hennesley (Edmund, Sergt.)—Erotia: poems. Cr. 8vo. 7×4½, pp. 62, 2s. 6d. net E. MACDONALD, *Mar.* '18

Hennesley (Edmund)—Love songs of a soldier. 7×4½, pp. 42, 2s. net ..... NISBET, *Oct.* '18

Hennessy (Mrs. Pope-) see *Pope-Hennessy.*

Henrey (T. Selby) comp.—Good stories from Oxford and Cambridge: the saving grace of humour. Cr. 8vo. 7½×5, pp. 270, 3s. 6d. net SIMPKIN, *May* '18

Henry II, *Salzmann* (L. F.) 7s. 6d. net.. *Dec.* '18

Henry IV, *Shakespeare* (W.) Pt. 1. (Hemingway; Yale S.) 2s. 6d., 4s. 6d. net ..... *Sep.* '18

Henry VII, *Temperley* (G.) 7s. 6d. net.. *Dec.* '18

Henry (Frank S.)—Printing: a text-book, 8vo. pp. 231, 6s. net.... CHAPMAN & H., *Mar.* '18

Henry (Marc)—Beyond the Rhine: memories of art and life in Germany before the war. 8vo. 9×6, pp. 256, 6s. 6d. net CONSTABLE, *Feb.* '18

Henschel (Sir George)—Musings and memories of a musician. 8vo. 8¾×5¾, pp. 400, 12s. 6d. net ..... MACMILLAN, *Dec.* '18

Henson (Herbert Hensley, Bp. of Hereford)—Christian liberty, and other sermons, 1916–1917. Cr. 8vo. 7½×5, pp. 355, 6s. net MACMILLAN, *June* '18

Henson (H. Hensley)—Dr. Hensley Henson's opinions. 8½×5½, pp. 23, 6d. ENGLISH CHURCH UNION, *Feb.* '18

Henstock (John)—Final digest for wireless students. 3rd ed. 8vo. pp. 88, 4s. 6d. net (Liverpool: 17, James St.) CHAS. BIRCHALL, LTD., *May* '18

Hepher (Cyril)—The Re-Evangelisation of England: being studies in religious reconstruction. Cr. 8vo. 7½×5, pp. 229, 5s. net MACMILLAN, *Dec.* '18

Her assigned husband, *Pratt* (A.) 1s. 9d. net *Nov.* '18

Her compensation, *Dell* (E. M.) 1s. 6d. net *Feb.* '18

Her father's daughter, *Askew* (A. and C.) 2s. 6d. net ..... *Feb.* '18

Her husband, *Rowlands* (E. A.) 1s. 6d. net *July* '18

Her Irish heritage, *Smithson* (A. M. P.) 5s. net *Dec.* '18

Her mother's blood, *D'Anethan* (Baroness A. 6s. 9d. net ..... *Dec.* '1

Her Schoolgirl majesty, *Moore* (D.) 7s. net *Dec.* '18

Herald (Arthur)—The Income-tax in Utopia: an essay in aid of income-tax reform. 7¼×4¾, pp. 23, 6d. net .... GARDEN CITY PR., *Dec.* '17

Heraldry: Arms of Scottish bishoprics, *Lyon* (W. T.) 3s. 6d. net ..... *Feb.* '18

Heraldry: Coat armour used in Norfolk before ... 1563, *Rye* (W.) 5s., 10s. net. Gen. index to Pt. 1, &c., 3s., 6s. net ..... *Dec.* '17, *May* '18

Herb o' grace, *Tynan* (K.) 3s. 6d. net.... *Nov.* '18

Herbert (A. P.)—The Bomber Gipsy, and other poems. 7×4½, pp. 95, 3s. 6d. net METHUEN, *May* '18

Herbert, Sir Henry, Master of the Revels, 1623–1673, Dramatic records of, *Adams* (J. Q.) 10s. 6d. net ..... *Apr.* '18

Herbert (L. M.)—A Millionaire's daughter: a novel. Cr. 8vo. 7¾×5, pp. 304, 6s. net EPWORTH, PR., *Dec.* '18

Herbert (Mrs. M. G.) see *Linnell* (O.)

Herbert (S.)—An Introduction to the physiology and psychology of sex. 2nd ed. 8vo. 8×5½, pp. 148, 5s. net ..... BLACK, *May* '18

Herbert (Mrs. S.)—Sex lore: a primer on courtship, marriage and parenthood. Cr. 8vo. 7¾×5¼, pp. 147, 7s. 6d. net.. BLACK, *Oct.* '18

Herbertson (A. J.)—The Preliminary geography. 6th ed., rev. by O. J. R. Howarth. Illus. Cr. 8vo. 7½×5, pp. 160, 1s. 6d. (*Oxford geogs.*) (Clarendon Pr.) MILFORD, *Feb.* '18

Herbertson (A. J.) and Thompson (R. L.)—A Geography of the British Empire. 3rd ed., rev. by O. J. R. Howarth. Illus. and maps. Cr. 8vo. 7½×5¼, pp. 256, 3s. (*Oxford geographies*) (Clarendon Pr.) MILFORD, *Mar.* '18

Herbertson (A. J.) and Thompson (R. L.)—The Junior geography. 8th ed., rev. by O. J. R. Howarth. Maps and diag. Cr. 8vo. 7½×5, pp. 288, 2s. 6d. (*Oxford geographies*)
(Clarendon Pr.) MILFORD, *May* '18

Herbertson (F. D.)—Clarendon geography. Pt. 6, America. 2nd ed., rev. by O. J. R. Howarth. Maps and illus. Cr. 8vo. 7¼×5¼, pp. 144, 1s. 6d. (*Oxford geographies*)
(Clarendon Pr.) MILFORD, *May* '18

Herbertson (F. D.)—The Elementary geography, Vol. 5, North and Central America and the West Indies. 2nd ed. rev. by O. J. R. Howarth. Illus. and maps. Cr. 8vo. 7½×5, pp. 158, 1s. 6d. (*Oxford geogs.*)
(Clarendon Pr.) MILFORD, *Feb.* '18

Herbertson (F. D.)—The Elementary geography. Vol. 2, In and about our Islands. 2nd ed., rev. by O. J. R. Howarth. Illus. and maps. Cr. 8vo. 7½×5, pp. 112, 1s. 6d. (*Oxford geogs.*)
(Clarendon Pr.) MILFORD, *Apr.* '18

Herbertson (F. D.)—Elementary geography. Vol. 1, A First physiography. 3rd ed., rev. by O. J. R. Howarth. Illus. Cr. 8vo. 7½×5, pp. 96, 1s. 6d. (*Oxford geogs.*)
(Clarendon Pr.) MILFORD, *June* '18

Herbigny (Michel d')—Vladimir Soloviev, a Russian Newman (1853–1900). Tr. by A. M. Buchanan. 7½×5, pp. 274, 5s. net
WASHBOURNE, *Apr.* '18

Herbs, Medicinal, &c., *Ellis* (D.) 2s. 6d. net *Aug.* '18

Herbs of grace, *Blair* (W.) 1s. net .....*Jan.* '18

Heredity: Third and fourth generation, *Downing* (E. R.) 4s. 6d. net .....*Feb.* '18

Hereford (Bishop of) see *Henson* (H. H.)

Herefordshire, Directory of, and Shropshire, *Kelly's*, 1917. 20s. .....*Mar.* '18

Herford (C. H.)—The Poetry of Lucretius: a lecture. Ryl. 8vo. 10×6¼, pp. 26, 1s. net
MANCHESTER UNIV. PR.; LONGMANS, *June* '18

Hergesheimer (Joseph)—The Three Black Pennys a novel. Cr. 8vo. 7¾×5, pp. 319, 6s. net
HEINEMANN, *Dec.* '18

Herington (C. F.)—Powdered coal as a fuel. Illus. Ryl. 8vo. 9½×6¼, pp. 222, 12s. 6d. net
CONSTABLE, *Nov.* '18

Heritage of the desert, *Grey* (Z.) 1s. 6d. net *Aug.* '18

Hermann (E.)—The Glory of the Risen Lord. Cr. 8vo. 7½×5¼, pp. 32, 1s. 4d. net
MORGAN AND S., *Mar.* '18

Hermannsson (Halldór)—Catalogue of runic literature forming a part of the Icelandic Collection bequeathed by Willard Fiske [to Cornell University Library]. Cr. 4to. 10×5¼, pp. 116, 3s. net.....MILFORD, *Feb.* '18

Hermetic mystery, *Atwood* (M. A.) 16s...*Oct.* '18

Hermit turned loose, *Kawabata* (A.) 2s. 6d. net *Feb.* '18

Heroes, Our Island, *Hayens* (H.) 6s. net..*Sep.* '18

Heroic spirit, verses, *Rees* (A.) 2s. 6d. ..*Oct.* '18

Heroines of unknown ways, *Entwistle* (E. E.) 9d. net.....*July* '18

Heroism, Golden deeds of, *Leask* (G. A.) 3s. 6d. net .....*Oct.* '18

Heronshawe Main, *Fletcher* (J. S.) 5s. net *Oct.* '18

Herrick (Glenn W.)—Insects of economic importance. 8vo. 5s. 6d. net..MACMILLAN, *Mar.* '18

Herrick (Robert)—Hesperides: i on. 6d. (*The Arden books*)..ST. CATHERINE PR., *Sep.* '18

Herring The: its effect on the history of Britain, *Samuel* (A. M.) 10s. 6d. net .....*Apr.* '18

Herrod-Hempsall (W.)—Bee-keeping in wartime Cr. 8vo. 7¾×5, pp. 32, swd. 9d. net
"COUNTRY LIFE," *May* '18

Hertel (H.)—Co-operation in Danish agriculture, *Faber* (H.) 8s. 6d. net .....*June* '18

Herzog (S.)—The Iron circle: the future of German industrial exports. Tr. fr. orig. German by M. L. Turrentine. Cr. 8vo. 7½×5, pp. 280, 6s. net .....HODDER & S., *Nov.* '18

Hesperides: selection, *Herrick* (R.) 6d. *Sep.* '18

Hetherington (H. J. W.) and Muirhead (J. H.)—Social purpose: a contribution to a philosophy of civic society. 8vo. 8¾×5¾, pp. 317, 10s. 6d. net (*Lib. of philosophy*) ..ALLEN & U., *Oct.* '18

Heuser (Herman J.)—Canon Sheehan of Doneraile: the story of an Irish parish priest as told chiefly by himself in books, personal memoirs and letters. Illus. 8vo. 9¼×6, pp. 425, 14s. net
LONGMANS, *Feb.* '18

Hewer (Mrs. J. Langton)—Our baby: for mothers and nurses. 16th ed., rev. Illus. 7¼×5, pp. 162, 2s. 6d. net
WRIGHT; SIMPKIN, *Nov.* '18

Hewett (Stephen H.)—A Scholar's letters from the Front. Intro. by F. F. Urquhart. Cr. 8vo. 7½×5, pp. 132, 5s. net..LONGMANS, *Nov.* '18

Hewitt (G. E.)—The Story of the Twenty-eighth [Canadian] (North-West) Battalion, 1914-1917. Cr. 8vo. pp. 24, 6d. net ..CHARLES, *Oct.* '18

Hewitt (J.)—A Survey of the scorpion fauna of South Africa. 16 pl. Ryl. 8vo. 10×7½, pp. 103, swd. 32s. net (*Trans. Roy. Soc. of S. Africa. Vol. 6, pt. 2*) .....WESLEY, *July* '18

Hewitt (T. B.)—Paul Gerhardt as a hymn writer and his influence on English hymnody. Med. 8vo. 9¼×6, pp. 186, 6s. 6d. net MILFORD, *July* '18

Hewlett (Maurice)—Gudrid the Fair Cr. 8vo. 7½×5, pp. 278, 6s. net ..CONSTABLE, *Sep.* '18

Hewlett (Maurice)—The Village wife's lament. Cr. 8vo. 7½×5¼ pp. 63, 3s. 6d. net
SECKER, *Sep.* '18

Hewlett (R. Tanner)—A Manual of bacteriology, clinical and applied. 6th ed. 8vo. 8¼×5½. pp. 779, 14s. net .....CHURCHILL, *Mar.* '18

Hewlett (W.)—Simpson of Snell's. Cr. 8vo. pp. 303, 6s. net.....SKEFFINGTON, *July* '18

Hewlett (William)—Windswept Farm: a book of beasts for grown-up children. Cr. 8vo. 7½×5, pp. 240, 5s. net.....ROUTLEDGE, *May* '18

Hews (A. C.)—The Game of draughts: stroke problems. 8vo. pp. 84, 1s. net
MARLBOROUGH, *Dec.* '17

Hey! Diddle, diddle, *Bale* (E. A.) 4d., 2d. net *May* '18

Heyking (Baron A.)—Problems confronting Russia and affecting Russo-British political and economic intercourse: a retrospect and forecast. 8vo. 8¾×5¾, pp. 235, 10s. 6d. net
P. S. KING, *Nov.* '18

Heyliger (William)—The County Pennant. 8vo. pp. 285, 6s. net.....APPLETON, *Dec.* '17

Heyliger (William)—Don Strong, patrol leader. 8vo. pp. 287, 6s. net.....APPLETON, *May* '18

Heyman (Stephen Reid-) see *Reid-Heyman*.

Heywood, John, and his friends, *Reed* (A. W.) 2s. 6d. net .....*Sep.* '18

Heywood (Raymond, Lieut.)—Roses, pearls and tears. Cr. 8vo. 7½×5¼, pp. 46, 2s. 6d. net
E. MACDONALD, *July* '18

Heywood's (John) Premier table book, containing the extended multiplication and money tables combined, and other valuable tables. New and enl. ed. 18mo. 4¾×3½, pp. 64, swd. 2d. net
HEYWOOD, *Mar.* '18

Hibbert (Eva) see *Knecht* (E.) and Hibbert.

Hibbert (Gerald K.)—God, nature and human freedom. 8½×5½, pp. 16, 2d. R. DAVIS, *Jan.* '18

Hibbert (W. Nembhard)—International private law; or, The Conflict of laws. 8vo. 9×5¾, pp. 233, 10s. 6d. net
UNIV. OF LONDON PR., *July* '18

Hibbert (Walter)—Magneto and electro ignition. Rev. ed. 8vo. pp. 178, 3s. net PITMAN, *Aug.* '18

Hichens (Robert)—The Fruitful vine. Abridged ed. 8vo. pp. 276, 1s. 3d...LLOYD'S, *Sep.* '18

Hichens (W. L.)—Some problems of modern industry. (Watt Anniversary Lecture, 1918.) 18mo. 6¾×4¼, pp. 61, swd. 6d. net NISBET, *Mar.* '18

Hickey (William)—Memoirs. Ed. by Alfred Spencer. Vol. 2, 1775–1782. Illus. 8vo. 9×5½, pp. 414, 12s. 6d. net HURST & B., *Mar.* '18

Hicks (Jas. A.)—The Laboratory book of mineral oil testing. Revised by Arthur G. V. Berry. With introd. by Sir Boverton Redwood. 3rd ed., revised. Cr. 8vo. 7¼×4¾, pp. 93, 3s. 6d. net GRIFFIN, *Sep.* '18

Hicks (John W.)—The Theory of the rifle and rifle shooting. 8vo. 8×5¼, pp. 139, 5s. net GRIFFIN, *Dec.* '18

Hidden side of the War (The): some revelations and prophecies by those who know. Cr. 8vo. 7¼×5, pp. 134, swd. 2s. net STOCK, *Nov.* '18

Higgs (Richard)—Nature worship. 7¼×5, pp. 127, 3s. 6d.
(Dover) DOVER PR. AND PUB. CO., *Aug.* '18

High adventure, *Hall* (J. N.) 6s. net ....*Dec.* '18

High altars, *Oxenham* (J.) 1s. 3d. net....*May* '18

High Court of Justice and Court of Appeal, &c.—Account, 1917–18. 1d. H.M. STATIONERY OFF., *Aug.* '18

High heart, *King* (B.) 1s. 9d. net.....*Oct.* '18

Higher criticism, Truth about the, *Smyth* (W. W.) 9d. net .....*June* '18

Higher criticism. See also *Bible*

"Highland Seer"—*Art* of fortune telling by tea leaves. 7d. net .....*Jan.* '18

Highlands and Islands Medical Service Bd. See under *Scotland*.

Hildebrand (William Hatton, Lt.-Col.)—The Cause, prevention, and treatment of cancer and other diseases. 6¼×4, pp. 171, 2s. 6d. net
(92–96, Vauxhall Bridge Rd., S.W. 1) COLE & CO., *Jan.* '18

Hill (A. C.)—Christian Imperialism. 7¾×5¼, pp. 298, 6s. net.....HODDER & S., *Dec.* '17

Hill (A. Muriel)—Wimple-Wing and others: the book of My Ladye. Cr. 8vo. 7×4½, pp. 54, 2s. 6d. net .....E. MACDONALD, *June* '18

Hill (Cecilia)—Wings triumphant. Cr. 8vo. 7½×5, pp. 288, 6s. net HUTCHINSON, *Aug.* '18

Hill (Claude W.)—The Design of toothed gear. 8vo. 8¾×6¼, pp. 67, 3s. 6d. net C. GRIFFIN, *May* '18

Hill (David Jayne)—Americanism: what it is. 8vo. pp. 294, 5s. net.....APPLETON, *Sep.* '18

Hill (Eleanor Deane)—Demeter. 8vo. 8¾×5¾, pp. 45, swd. 2s. 6d. net ("*Adventurers all*" *ser.*) .....BLACKWELL, *May* '18

Hill (G. F.)—The Commemorative medal in the service of Germany. Illus. 10×6¼, pp. 32, swd. 6d. net .....LONGMANS, *Jan.* '18

Hill (Headon)—The Embassy case. Cr. 8vo. 7½×5, pp. 304, 2s. 6d. net..WARD, L., *Aug.* '18

Hill (Headon)—The Man from Egypt. Cr. 8vo. 7¾×5, pp. 326, 2s. 6d. net WARD, LOCK, *June* '18

Hill (J. Arthur)—Man is a spirit: a collection of spontaneous cases of dream, vision and ecstasy. 8vo. 8¼×5½, pp. 199, 5s. net CASSELL, *Feb.* '18

Hill (J. Arthur)—Spiritualism: its history, phenomena and doctrine. 8vo. 8¼×5½, pp. 270, 7s. 6d. net.....CASSELL, *Nov.* '18

Hill (Marion)—The Toll of the road. Cr. 8vo. 7¾×5, pp. 320, 6s. net ....LONG, *Jan.* '18

Hill and the circle, *Courtney* (R. A.). Priv. printed *Dec.* '18

Hill of daydreams, *Danter* (H. W. P.) 2s. 6d. net *May* '18

Hillhouse (Percy A.)—Ship stability and trim. 8vo. 8¾×5½, pp. 314, 10s. 6d. net GIEVES; HOGG, *Aug.* '18

Hills (J. W., Maj.)—A Ministry of health. 9¾×6, pp. 10, 4d. (19, Tothill St., S.W. 1) WOMEN'S LOCAL GOVT. SOC., *July* '18

Hill's Vest-pocket pronouncing dictionary of the English language, *Scot* (A.) 1s. 6d. net *Sep.* '18

Hills of sunset, *Coventry* (R.) 7s. net ....*Nov.* '18

Hillyear (Charles Wells)—The Seven ages of man. [Poems.] 4to. pp. 213
(Watford: 223, St. Alban's Rd.) AUTHOR, *Sep.* '18

Hillyer (R. S.)—Sonnets and other lyrics. Demy 8vo. 8¾×5½, pp. 68, 3s. 6d. net MILFORD, *Jan.* '18

Hilton (Agnes Aubrey)—Gaudeamus: Christmas and other verses. 18mo. 5½×4¼, pp. 48, swd. 1s. 6d. .....S.P.C.K., *Dec.* '18

Himself behind the lattice: verse, *Wright* (M. M.) 8d. net.....*July* '18

Hinckley (Julian)—The Family tradition. Cr. 8vo. 7½×5, pp. 320, 7s. net....LONG, *Oct.* '18

Hindenburg Line, Through the, *McKenzie* (F. A.) 7s. net.....*Dec.* '18

Hine (Muriel) (Mrs. Sidney Coxon)—The Best in life. Cr. 8vo. 7¾×5, pp. 365, 6s. net LANE, *Aug.* '18

Hinton, James, *Ellis* (Mrs. H.) 10s. 6d. net *July* '18

Hints for adjutants in the field. By "Tallow." 18mo. 5¼×4, pp. 72, 2s. net GALE & P., *June* '18

Hints for chaplains working amongst labour troops. 8vo. pp. 15, 3d. net S.P.C.K., *Oct.* '18

Hints for chaplains working with heavy artillery. 8vo. pp. 16, 3d. net .....S.P.C.K., *Oct.* '18

Hints for R.A.M.C. officers. By "Ramcorps." 18mo. 5¼×4¼, pp. 56, 1s. net W. BRYCE, *May* '18

Hints for volunteers. By "Invicta." Cr. 8vo. 7×4¾, pp. 31, swd. 1s. 6d. net GALE & P., *Apr.* '18

Hints to non-commissioned officers on active service. By "Tallow." 16mo. pp. 37, 6d. GALE & P., *Aug.* '18

Hippocrates—Erotiani vocum Hippocraticarum collectio cum fragmentis. Recensuit Ernst Nachmanson. 8vo. 9×5½, pp. 187, 15s. net WILLIAMS & N., *Oct.* '18

Hira Singh's tale, *Mundy* (T.) 6s. net....*June* '18

Hire, Loan and: English laws, *Marugen* (B.) & Co. 3s. 6d. net.....*Aug.* '18

Hire-purchase accounts, &c, *Johnson* (G.) 2s. 10d. net .....*Dec.* '17

His alien enemy, *Forbes* (Hon. Mrs. W.) 6s. net *Aug.* '18

His first term, *Finnemore* (J.) 5s. net....*Jan.* '18

His Grace of Grub Street, *McFadden* (G. V.) 6s. net .....*Sep.* '18

His guardian angel, *Garvice* (C.) 1s.....*May* '18

His job, *Bleackley* (H.) 6s. .....*Feb.* '18

"His own": memorials of S. M. Nugent, *Bannister* (B. A.) 1s. net .....*July* '18

His Satanic Majesty: play, *Mortlake* (D.) 1s. net *June* '18

Hislam (Percival)—How we twisted the dragon's tail. Cr. 8vo. 7¼×4¾, pp. 96, 2s. net HUTCHINSON, *Aug.* '18

Hiss (Philip Hanson) and Zinsser (Hans)—A Textbook of bacteriology. 4th ed. 8vo. pp. 873, 15s. net .....APPLETON, *June* '18

Historians, Challenge to, *Godsal* (P. T.) 2s. net *Oct.* '18

Historical geography of the British Dominions, *Lucas* (Sir C. P.) Vol. 5, pt. 2, Canada under British rule, by H. E. Egerton.. 5s. ..*July* '18

"Historicus"—*Who* are the ancestors of British people? ....*Aug.* '18
Histories and memoirs of the 17th century, Characters from the, *Smith* (D. N.) 6s. net *Oct.* '18
History by the dramatic method: historical plays for children, *Compton* (V.) and Anderton (J.) Teacher's bks. 1–3, ea. 1s. 6d. net ....*May* '18
History, Christianity in, *Bartlet* (J. V.) and Carlyle (A. J.) 12s. net.....*Jan.* '18
History, Humours of: drawings, *Moreland* (A.) 2s. net.....*Aug.* '18
History, Intro. to geography and, *Sullivan* (R.) 1s. *Dec.* '17
History, League of Nations in, *Pollard* (A. F.) 3d. net .....*July* '18
History of departed things, *Head* (Mrs. H.) 3s. 6d. net .....*Feb.* '18
History, Processes of, *Teggart* (F. J.) 5s. 6d. net *Aug.* '18
History, Time and, in contemporary philosophy, *Carr* (H. W.) 1s. 6d. net.....*Aug.* '18
History, Visual, *Nightingale* (A.) 1s. ....*Mar.* '18
History. See also names of countries as *England* &c.
History's background, *Townsend* (J. S) and Franklin (T.). Bks. 1–3, ea. 2s. net ..*Oct.* '18
Hitting the dark trail, *Hawkes* (C.) 1s. 6d. net *Apr.* '18
Hitting the line, *Barbour* (R. H.) 6s. net..*Dec.* '17

Hoare (Alfred)—A Short Italian dictionary. Vol. 1, Italian-English. [Abridged from author's larger dictionary]. Demy 8vo. 8½×5½, pp. 472, 9s. net CAMB. UNIV. PR., *June* '18

Hoare (Christobel M.) (Mrs. Ivo Hood)—The History of an East Anglian soke [Gimingham]: studies in original documents; including hitherto unpublished material dealing with the Peasants' Rising of 1381 and bondage and bond tenure. Maps. 8½×5½, pp. 523, 20s. net (Bedford) BEDS. TIMES PUBLG. CO., *Mar.* '18

Hoare (Edward, Canon)—Great Britain, Palestine, Russia and the Jews. A reprint of "Palestine and Russia," brought up to date, w. additional chapters, by Rev. E. L. Langston. 18mo. 6¾×4¼, pp. 115, 1s. 6d. net..THYNNE, *Jan.* '18

Hoare (E., Rev.)—Rome, Turkey and Jerusalem. New ed. 6th impr. Ed. by the Rev. J. H. Townsend. 18mo. 6¾×4¼, pp. 123, 1s. 6d. net THYNNE, *Mar.* '18

Hoare (Edward)—Strength for life's battle: notes for confirmation classes based on the Catechism. Ed. and rev. by the Rev. Canon R. A. Pelly. 8vo. 2d. .....CHURCH BOOK ROOM, *Dec.* '17
Hobbes, Idea and essence in the philosophies of, and Spinoza, *Balz* (A. G. A.) 4s. 6d. net *May* '18

Hobbs (A. O.) and Ogden (F. J.)—A Guide to the Representation of the People Act, 1918. 10×6¼, pp. 192, 8s. 6d. net BUTTERWORTH, *Apr.* '18

Hobbs (H.)—It was like this. 2nd ed. 8vo. 7s. net .....THACKER, *Dec.* '18

Hoben (Allan)—The Church school of citizenship. 16mo. 7⅛×4¾, pp. 188, 4s. 6d. net (*Prin. and methods of religious education ser.*) CAMB. UNIV. PR., *Oct.* '18

Hobhouse (L. T.)—The Metaphysical theory of the State: a criticism. 8vo. 8¾×5¾, pp. 156, 7s. 6d. net .....ALLEN & U., *Oct.* '18

Hobson (E. W.)—A Treatise on plane trigonometry. 4th ed. Demy 8vo. 8½×5⅜, pp. 400, 12s. 6d. net .....CAMB. UNIV. PR., *Sep.* '18
Hobson (S. G.) ed.—Letters to my nephew, *Farley* (A.) 2s. 6d. net .....*Apr.* '18

Hockin (Olive)—Two girls on the land: wartime on a Dartmoor farm. Cr. 8vo. 7¼×4¾, pp. 158, swd. 2s. 6d. net..E. ARNOLD, *July* '18

Hocking (Joseph)—A Flame of fire. New ed. Cr. 8vo. 7×4½, pp. 343, 1s. 6d. net CASSELL, *Feb.* '18

Hocking (Joseph)—The Path of glory. Cr. 8vo. 7½×5, pp. 315, 3s. 6d. net HODDER & S., *Mar.* '18

Hocking (Joseph)—The Pomp of yesterday. Cr. 8vo. 7½×5, pp. 320, 5s. net HODDER & S., *July* '18

Hocking (J.)—The Price of a throne. Cr. 8vo. 7½×5, pp. 320, 5s. net..HODDER & S., *Nov.* '18

Hocking (Silas K.)—Camouflage. Cr. 8vo. 7½×5, pp. 320, 6s. net.....LOW, *Oct.* '18

Hocking (William Ernest)—Human nature and its remaking. 8vo. 9×6, pp. 460, 12s. 6d. net .....MILFORD, *Sep.* '18

Hodge (E. Grose)—A New start in a great enterprise. [London Diocesan Fund.] 8vo, 8½×5½ pp. 16, 2d. .....S.P.C.K., *Nov.* '18

Hodgkin (J. E.) ed.—Quakerism and industry. 9×6, pp. 152, 4s. net (Darlington) NORTH OF ENGLAND NEWSPAPER CO., *Oct.* '18

Hodgkin (L. V.)—A Book of Quaker saints. Illus. by F. Cayley-Robinson. 8vo. 8½×5½, pp. 561, 6s. net .....FOULIS, *Dec.* '17

Hodgson (Edward S.)—Dictionnaire de termes d'artillerie, &c., en 3 langues. (In 3 vols.) Tome 2, Francais-italien-anglais. 18mo. 3½×4¼, pp. 115, 5s. net....GRIFFIN, *Nov.* '18

Hodgson (Edward S.)—Tri-lingual artillery dictionary. (In 3 vols.) Vol. 1, English-French-Italian. 18mo. 3½×4¼, pp. 100, 5s. net GRIFFIN, *Oct.* '18

Hodson (James)—The Soul of a soldier. Cr. 8vo. 7×4¾, pp. 127, swd. 1s. 6d. net ROUTLEDGE, *Dec.* '18

Hoeber (Arthur)—The Barbizon painters. Cr. 8vo. 8s. 6d. net .....BATSFORD, *Jan.* '18

Hoffmann (Louis)—Five hundred. 32mo. 6d. net C. GOODALL & SON, *Dec.* '17

Hofmannsthal (Hugo von)—Lyrical poems. Tr., w. intro. by C. W. Stork. Cr. 8vo. 7½×5¼, pp. 94, 5s. 6d. net .....MILFORD, *July* '18

Hogben (Lancelot T.)—Alfred Russel Wallace: the story of a great discoverer. Cr. 8vo. 7½×5, pp. 64, 2s. net, swd. 1s. net (*Pioneers of progress: men of science*)..S.P.C.K., *Nov.* '18

Hogben (Lancelot)—Exiles of the snow, and other poems. Cr. 8vo. 7×4¾, pp. 62, swd. 2s. net FIFIELD, *Mar.* '18

Hogg (C. F.)—The Mystery of iniquity: suggestions towards the interpretation of Revelation xiii. 8vo. pp. 20, 3d. net..THYNNE, *June* '18
Hogg (H. R.) see *British* Museum (N. H.)

Hogge (J. M.)—Love stronger than death; and The Consecration of sacrifice. Cr. 8vo. 7¼×4¾, pp. 44, 1s. 6d. net ....HODDER & S., *July* '18

Hogge (J. M.) and Garside (T. H.)—War pensions and allowances. Cr. 8vo. 7½×5, pp. 464, 6s. net.....HODDER & S., *July* '18
Hohenzollern, Wilhelm, & Co., *Fox* (E. L.) 6s. net ..... *May* '18
Hohenzollerns, *Pillans* (T. D.) 4s. 6d. net *Dec.* '18

Holden (J. Stuart, Rev.)—"Behold, He cometh": addresses on the Second Coming of Our Lord. Cr. 8vo. 7½×5, pp. 77, 2s. net MORGAN & S., *Apr.* '18

Holden (J. Stuart, Rev.)—The Price of power. Cr. 8vo. 7¼×4¾, pp. 96, 2s. 6d. net MARSHALL BROS., *Feb.* '18
Holden (J. Stuart) see also *Mee* (A.) and Holden.

Holdich (Sir Thomas H., Col.)—Boundaries in Europe and the Near East. 8vo. 8½×5½, pp. 236, 8s. 6d. net ....MACMILLAN, *July* '18

Holdsworth (John Thom)—Money and banking. 8vo. pp. 524, 8s. 6d. net ..APPLETON, *Dec.* '17

Holland (Henry Scott)—Creeds and critics: being occasional papers on the theology of the Christian creed. Ed., w. foreword, by Christopher Cheshire. Cr. 8vo. 7½×5, pp. 258, 5s. net .....MOWBRAY, *Oct.* '18

Holland, Henry Scott, Tribute to memory of, *Lock* (W.) True conception of God; True conception of priesthood. Ea. 6d. net *July* '18

Holland (J. A.) The Story of the Tenth Canadian Battalion, 1914–1917. Cr. 8vo. pp. 35, swd. 6d. net .....CHARLES, *Oct.* '18

Holland (Leslie)—Sammy Lad. 8vo. pp. 64, 1s. 6d. net .....F. H. MORLAND, *Apr.* '18

Holland (Leslie)—A Trifling matter. 7½×5, pp. 93, 2s. net .....STOCKWELL, *June* '18

Holland (Norah M.)—Spun-yarn and spindrift. 8vo. 8×5½, pp. 96, 4s. 6d. net ..DENT, *Nov.* '18

Holland (Richard) see *Barlow* (Sir M.) and Holland.

Holland (Robert Wolstenholme)—Pitman's Commercial self-educator. 2nd ed., rev. and enl. 2 vols. 4to. pp. 983, 18s. net PITMAN, *Dec.* '17

Holland (Rupert S.)—The Blue heron's feather. Cr. 8vo. 5s. net.....LIPPINCOTT, *Mar.* '18

Holland, Imports into Scandinavia and, during 1916 and 1917—Statistics. 1d.
H.M. STATIONERY OFF., *Apr.* '18

Holland—Rpt. on export of cement from U.K. to Holland. 2d. H.M. STATIONERY OFF., *Apr.* '18

Holland—Transit traffic across Holland of materials susceptible of employment as military supplies: Correspondence, 2d.; do.: Further correspondence, 1s. 9d.
H.M. STATIONERY OFF., *Nov.* '17, *Jan.* '18

Holland. See also *Netherlands.*

Hollingworth (Harry L.) and Poffenberger (Albert T.)—Applied psychology. 8vo. pp. 350, 8s. 6d. net .....APPLETON, *Dec.* '17

Hollis (Gertrude)—The Blessed bands: a tale of Savonarola. Cr. 8vo. 7½×5, pp. 128, 1s. 9d. net .....S.P.C.K., *Oct.* '18

Holloway (Edgar A.)—Soldiers of many lands. Fol. 6s. .....GALE & P., *Dec.* '17

Holly (Rita)—The Kingdom of the sun: a fairy story for children. Cr. 8vo. 7¼×5, pp. 86, swd. 1s. 6d. net.....SIMPKIN, *Dec.* '18

Holme (Charles) ed.—The Development of British landscape painting in water-colours. Text by Alexander J Finberg and E. A. Taylor. Fol. 11½×8¼, pp. 40, 7s. 6d. net. "STUDIO," *May,* 18

Holme (Charles) ed.—The War, depicted by distinguished British artists. Fol. 11¾×8¼, pp. 98, 10s. 6d. net, swd. 7s. 6d. net ("*Studio*" *special no.*)....."THE STUDIO," *Dec.* '18

Holme (Constance)—Beautiful End. Cr. 8vo. 7¾×5, pp. 280, 6s. net....MILLS & B., *Nov.* '18

Holmes (Arthur)—Poems. 16mo. pp. 39, 1s. net
HUMPHREYS, *July* '18

Holmes (E. E., Ven.)—The Gift of tears. 5½×3¾, pp. 15, 2d. (*Oxford booklets*)
MOWBRAY, *Mar.* '18

Holmes (E. E., Ven.)—Kindness to the dead. 5½×3¾, pp. 15, 2d. (*Oxford booklets*)
MOWBRAY, *Mar.* '18

Holmes (Edmond)—Sonnets to the universe. Cr. 8vo. 6×4¾. pp. 27, 1s. net HUMPHREYS, *Oct.* '18

Holmes (Robert)—Sister Matty and Company: a mixed lot. Cr. 8vo. 7½×5, pp. 303, 6s. net
BLACKWOOD, *Oct.* '18

Holmes (Ward)—War verse and more verse. Cr. 8vo. pp. 36, swd. 1s. 6d.
(Stamford: High St.) DOLBY BROS., *Oct.* '18

Holt (Lee)—Green and gay. Cr. 8vo. 7¾×5, pp. 313, 6s. .....LANE, *Feb.* '18

Holt (Luther E.)—The Care and feeding of children. 9th ed., rev. and enl. 8vo. pp. 219, 3s. net .....APPLETON, *July* '18

Holy Days, Minor, Aid to devout use of, *Fraser* (A. C.) 1s. 6d. net .....*Jan.* '18

Holy Land: Round about Jerusalem, *Wright* (J. E.) 7s. 6d. net .....*Oct.* '18

Holy Land, Syria and the, *Smith* (Sir G. A.) 1s. net *May* '18

Holy Land. See also *Palestine.*

Holy Russia, poems, *Matheson* (P. E.) 3s. net *Nov.* '18

Holy Spirit, The: a layman's conception, *Washburn* (W. I.) 6s. net .....*Sep.* '18

Holy Spirit and the individual, *Robinson* (A. W.) 2s. net .....*Oct.* '18

Holy War, The, *Kipling* (R.) 2d., 6d. net *Mar.* '18

Holy wars in the light of to-day, *Jamieson* (A.) 3d. *Sep.* '18

Holy Well and the water of life, *Courtney* (R. A.) Priv. pr.....*Mar.* '18

Holy Writ, Triplicates of the, *Williams* (J. H.) 2s. 6d. net .....*June* '18

Holyoake (George Jacob)—Public speaking and debate. New ed. Cr. 8vo. 7½×5, pp. 266, 2s. 6d. net .....UNWIN, *Mar.* '18

Hombre sin Patria, El, *Hale* (E. E.) 3s. 6d. net *Aug.* '18

Home (Ean)—Seven and seven. 18mo. 6¾×4¼, pp. 188, 5s. net .....METHUEN, *Oct.* '18

Home and the war, *Bevan* (S. K.) 6s. net..*Sep.* '18

Home baked and home brewed, *Philpot-Crowther* (E.) 8d. net.....*Nov.* '18

Home, English, from Charles I to George IV: its architecture, decoration and garden design, *Golch* (J. A.) 30s. net.....*Aug.* '18

Home, The: its place in divine order, *Chalmers* (I. G.) 1s. net.....*May* '18

Home-made pickles and preserves, garnishings, flavourings, home brewed wines, &c.: recipes new and old collected by "Anne Amateur." Cr. 8vo. 7¼×4¾, pp. 32, swd. 9d. net
"COUNTRY LIFE," *Nov.* '18

Home-making, Science of health and, *Abbott* (E. C.) 3s. 6d. net.....*July* '18

Home rule and conscription, *Plunkett* (Sir H.) 6d. net .....*Aug.* '18

Home story book, *Fenn* (G. M.) 4s.....*Oct.* '18

Homeland, a year of country days, *Izzard* (Percy W. D.) 7s. 6d. net .....*Sep.* '18

Homer: Iliad, First book of the, *Quilliam* (W. H. A.) 6d. .....*Dec.* '18

Homer—The Odyssey. Done into English prose by S. H. Butcher and A. Lang. New ed. Cr. 8vo. 7¾×5¼, pp. 452, 10s. net MACMILLAN, *June* '18

Homes, *Sixty* designs for family. Ser. 1–3, ea 2s. 6d. net .....*Sep.* '18

Homesteading, *West* (E.) 10s. 6d. net ..*June* '18

Honey of romance, *Braby* (M. C.) 1s. 3d. net *Mar.* '18

Honeymoon dialogues, *James* (J.) 4s. 6d. net *Nov.* '18

Honour of the school, *Wynne* (M.) 6s. net *Nov.* '18

Honourable estate, *Macmahon* (E.) 6s...*Dec.* '17

Honours for heroes painting-book. 9¾×7½, 1s. net .....TUCK, *Mar.* '18

Honours (Hereditary)—Return of all hereditary honours granted since Aug. 4, 1914, to members of the House of Commons, to members of the Civil Service, and to officers of H.M. Naval and Military Forces who have been on active service during the war. 1d.
H.M. STATIONERY OFF., *Oct.* '17

Hood (Mrs. Ivo) see *Hoare* (C. M.)

Hooker, Sir Joseph Dalton, Life and letters of, *Huxley* (L.) 36s. net .....*July* '18

Hookham (Paul)—Psychism, Glastonbury and "The Month." 8vo. 8¼×5¼, pp. 38, swd. 1s. 6d. net .....BLACKWELL, *Sep.* '18

Hool (George A.) and Johnson (Nathan C.)—Concrete engineers' handbook. Illus. 6×9, pp. 800, 25s. net .....HILL PUB. CO., *Sep.* '18

Hooley (Will)—Poultry-keeping in war time 8vo. pp. 31, 9d. net "COUNTRY LIFE." *Sep.* '18

HOOPER

Hooper (Edwyn B.)—Daniel and the Maccabees. 7¼×4¾, pp. 124, 2s. net .....DANIEL, *Jan.* '18

Hoots! Toots! comedies, *Cameron* (I.) 3s. 6d. net *Apr.* '18

Hoover (Herbert)—Food in war. 8½×5½, pp. 16, 3d. .....W. H. SMITH, *July* '18

Hope (Anthony)—Captain Dieppe. Cr. 8vo. 7¾×5, pp. 192, 5s. net....SKEFFINGTON, *Aug.* '18

Hope (Anthony)—The God in the car. 6½×4¼, pp. 284, 1s. 3d. net .....NELSON, *Apr.* '18

Hope (Anthony)—The Indiscretion of the Duchess. Cr. 8vo. 7×4¼, pp. 316, 1s. 3d. net UNWIN, *May* '18

Hope (Anthony)—Rupert of Hentzau. 6½×4¼, pp. 288, 1s. 3d. net .....NELSON, *Apr.* '18

Hope (Anthony)—A Young man's year. 8vo. pp. 477, 1s. 6d. net .....NELSON, *Aug.* '18

Hope (Ascott R.)—The Adventures of two runaways. Cr. 8vo. 7¾×5¼, pp. 352, 3s. 6d. net BLACK, *Oct.* '18

Hope (Ascott R.)—The McKickshaws at school. Cr. 8vo. 7¾×5¼, pp. 336, 3s. 6d. net BLACK, *Oct.* '18

Hope (Evan)—Rosemary and rue. Cr. 8vo. 7½×5, pp. 323, 6s. net ..E. MACDONALD, *Oct.* '18

Hope (Eve)—My rest cure: the melancholy musings of a mummy. 8vo. pp. 36, 1s. net F. H. MORLAND, *June* '18

Hope (Sir William St. John) and Atchley (E. G. Cuthbert F.)—English liturgical colours. Fol. 10¼×7¾, pp. 287, 25s. net ..S.P.C.K., *Nov.* '18

Hope beyond, verse, *Jeavons* (W.) 6d. net *Oct.* '18

Hope eternal, Little book of, *Byron* (M.) 9d. net *May* '18

Hope of the dawn, poems, *Wilson* (T.) 6d. net *Jan.* '18

Hopfen (Bernard) see *Tillyard* (H. J. W.) and Hopfen

Hopkins (Nevil Monroe)—Over the threshold of war: personal experiences of the great European conflict. Ryl. 8vo. 9½×7, pp. 390, 21s. net LIPPINCOTT, *Aug.* '18

Hopkinson (Sir Alfred)—Rebuilding Britain: a survey of problems of reconstruction after the World War. 8vo. 8¼×5½, pp. 192, 5s. net CASSELL, *Oct.* '18

Hopps (J. A.)—The State of the Nation. (Presidential address, Leicester Literary and Philosophical Soc., 1918–19). 4to. pp. 22, 1s. (Leicester: Bowling Green St.) W. THORNLEY & SON, *Nov.* '18

Hoppus's Cubic and square measurer, with full instructions. 18mo. 6¾×2¾, pp. 240, 1s. 8d. net (*Express ser.*) .....GALL & I., *Jan.* '18

Hopwood (Ronald A., Capt.)—The Secret of the ships. Cr. 8vo. 7¾×6, pp. 64, 3s. 6d. net J. MURRAY, *Nov.* '18

Horace in English literature of the 18th century, *Goad* (C.) 12s. 6d. net .....*Nov.* '18

Horizons at dawn and dusk, *Tolly* (C.) 3s. 6d. net *June* '18

Horley, St. Bartholomew's Church, *Tapp* (A.) *Mar* '18

Horn (Holloway)—Old desire. Cr. 8vo. 7½×5, pp. 304, 6s. net .....WESTALL, *June* '18

Hornblow (Arthur)—Training for the stage: some hints for those about to choose the player's career. 7¾×5, pp. 193, 5s. net (*Training Ser.*) LIPPINCOTT, *Feb.* '18

Hornchurch, Ye olde village of, *Perfect* (C. T.) 1s. 6d. net .....*Jan.* '18

Horne (H. Congreve)—Piety and power. Cr. 8vo. 7½×5, pp. 64, 2s. 6d. net SKEFFINGTON, *Mar.* '18

Horne (John)—Mid-way tracks. 7¾×5¼, pp. 80, 2s. .....MENZIES, *June* '18

Horner (Joseph G.)—Brassfounding: a practical treatise. 8¾×5¾, pp. 190, 5s. net EMMOTT, *Nov.* '18

HOUSE

Horner (Joseph G.)—Gear cutting in theory and practice. 8vo. 8¾×5½, pp. 404, 8s. 6d. net EMMOTT, *Mar.* '18

Hornung (E. W.)—Wooden crosses. 5×7½, pp. 8, 6d. .....NISBET, *Jan.* '18

Horse and the war, *Galtrey* (S.) 6s. net.. *Nov.* '18

Horse, Atlas of the, its anatomy and physiology, Baillière's, *Bradley* (O. C.) and Browne (T. G.) 7s. 6d. net .....*Oct.* '18

Horticultural Society (Royal)—Journal. Vol. 43, pt. 1. Ed. by F. Chittenden. 35 pl. Ryl. 8vo. 9½×6¼, pp. 328, swd. 7s. 6d. net WESLEY, *July* '18

Horton (Mrs. J. B.) and Drew (Kate)—Spiritualism exposed. 8vo. pp. 63, 1s. 6d. MARSHALL BROS., *June* '18

Horton (R. F.)—For dawn or twilight: an anthology selected from the writings and sermons of R. F. Horton, and arranged for daily use by Alice Tatton. Cr. 8vo. 7½×5, pp. 406, swd. 1s. 9d.....R.T.S., *May* '18

Horton (S.)—Gold and dross: a companion book to "Roses and thistles" and "Wheat and chaff." Cr. 8vo. 7½×5, pp. 280, 2s. 6d. net J. JOHNSON, *Jan.* '18

Hosken (Heath) see *Stanton* (C.) and Hosken.

Hosmer (G. L.)—Navigation. 18mo. 6s. net CHAPMAN & H., *July* '18

Hospital, Happy, *Muir* (W.) 1s. 6d. net..*Apr.* '18

Hospital life behind three fronts: Humour in tragedy, *Bruce* (C.) 3s. 6d. net.....*Dec.* '18

Hospital of St. John the Baptist, Cartulary of the, *Salter* (H. E.) Vol. 3. 10s. 6d. net..*Feb.* '18

Hospital ship, Fitting out and admin. of a Naval, *Sutton* (E.) 8s. net.....*May* '18

Hospital ships (British)—Alleged misuse: Correspondence w. German Government. 3d. H.M. STATIONERY OFF., *Nov.* '17

Hospital sketches, *Lyndall* (F.) 2s. net ..*Nov.* '18

Hospital, War: Observations of an orderly, *Muir* (W.) 1s. 6d. net .....*July* '18

Hospitals and charities, *Burdett's*, 1918. 12s. 6d. net .....*Nov.* '18

Hossack (M. E.)—The Call of the syren: some experiences of a munition factory. 8vo. pp. 117, 2s. net.....F. H. MORLAND, *May* '18

Hostage: drama, *Claudel* (P.) 6s. 6d. net *Feb.* '18

Hotchkiss machine gun text bk. and instruc. course, *Singleton* (J. E.) 2s. 6d. net....*Mar.* '18

Hotham, Sir William: Pages and portraits from the past: private papers of Sir W. H., G.C.B., Admiral of the Red, *Stirling* (A. M. W.) 24s. net *Nov.* '18

Hough (Emerson)—The Broken gate: a novel. 8vo. pp. 348, 6s. net ....APPLETON, *Dec.* '17

Hough (Emerson)—The Way out. 8vo. pp. 312, 6s. net .....APPLETON, *Aug.* '18

Houghton (H. W.) and Carter (C. R.)—Handbook and guide dealing with the wage-earners' income-tax. 4th impr. 8vo. pp. 64, 1s. 4d. post free. (Huddersfield: 22, Elmfield Rd., Birkby) H. W. HOUGHTON, *Jan.* '18

Houghton (Henry D.)—Is the Kaiser "Lucifer." 8vo. pp. 16. 1d.....R. BANKS, *June* '18

Hound of Cullan, *Webster* (F. A. M.) 5s. net *Mar.* '18

Hound of the Baskervilles, *Doyle* (Sir A. C.) 1s. 6d. net .....*Aug.* '18

Houndsditch day by day, *Binstead* (A. M.) 1s. 6d. net .....*July* '18

House, Colonel, The Real, *Smith* (A. D. H.) 12s. net .....*Oct.* '18

House, *Ideal* servant-saving. 1s. 6d. net *Oct.* '18

House of Commons—Adjournment motions under Standing Order No. 10, Session 1917–18. 1d. H.M. STATIONERY OFF., *Mar.* '18

House of Commons—Business, 1917–18. 1d. H.M. STATIONERY OFF., *Feb.* '18

House of Commons—Journals. Vol. 172, Sess. 1917–18. 10s. H.M. STATIONERY OFF., *July* '18

House of Commons—Votes and proceedings. Per 8 pp. 1d.
H.M. STATIONERY OFF., *Jan.*, *&c.*, '18
House of Commons and Judicial Bench, *Debrett's*, 1918. 10s. 6d. net .....*Mar.* '18
House of Commons. See also *Parliament*.

House of Lords—Minutes and proceedings. Per 4 pp. 1d. H.M. STATIONERY OFF., *Jan*, *&c.*, '18

House of Lords Offices (Select Ctte. on)—Report; 1st Report; 2nd Report. Fa. 1d.
H.M. STATIONERY OFF., *Nov.* '17, *Apr.*, *Aug.* '18
House of Lords. See also *Parliament*.
House of silent footsteps, *Grace* (A.) 6s. net *Apr.* '18
House of time, *Brand* (C. N.) 1s. 3d. net. . *June* '18

Household (H. W.)—Fighting for sea power in the days of sail. 18mo. $6\frac{3}{4} \times 4\frac{1}{2}$, pp. 236, 2s.
MACMILLAN, *Nov.* '18
Household hints, &c.: *Savings* and savoury dishes. 2s. net .....*May* '18
Housekeeping, New way of, *Black* (C.) 3s. 6d. net *June* '18
Houses for the working classes after the war, *Local* Govt. Bd. (Scotland). 1s. ....*Aug.* '18
Housewife, Thrift for the, *Webster* (Mrs. J. J.) 5s. net .....*May* '18

Housing Act, 1914—Account, 1916–17. 1d.
H.M. STATIONERY OFF., *Feb.* '18
Housing conditions, Rural, and the "tied" cottage, *Lambert* (U.) 3d. .....*Aug.* '18
Housing in England and Wales: memo. on emergency problem, *Reconstruction* (Ministry of) 2d. .....*July* '18
Housing in England and Wales, *Reconstruction* (Ministry of) Reconstruc. problems. 2. 2d. *Oct.* '18

Housing in Scotland (Roy. Commission on)—Report on the housing of the industrial population of Scotland, rural and urban, w. minority report. 4s. ..H.M. STATIONERY OFF., *Oct.* '17

Housing in Scotland (Royal Commission on)—Spec. report w. relative specifications and plans, prepared by the Architectural Inspector of the Local Govt. Bd. for Scotland, on the design, construction and materials of various types of small dwellings in Scotland. 1s.
H.M. STATIONERY OFF., *Nov.* '17
Housing in Scotland, Roy. Commission on, Digest of Report, &c., *Whyte* (W. E.) 3s. 6d., 2s. 6d. net .....*Mar.* '18
Housing in Scotland, Roy. Commission on, Summary of Report of the, *Stalker* (A.) 8d. net *Feb.* '18

Housing of the Working Classes Acts, 1890–1909: Provision and arrangement of houses for the working classes: memo., Nov., 1917, for use of local authorities. 6d.
H.M. STATIONERY OFF., *Jan.* '18

Housing of the working classes—L.G.B. Circular to Councils of Metropolitan Boroughs, Town Councils, and District Councils. 1d.
H.M. STATIONERY OFF., *Apr.* '18
Housing: present opportunity, *Smith* (E. J.) 1s. net .....*Oct.* '18

Housing problem (The). 8vo. pp. 80, 2s. 6d.
AUCTIONEERS' INST. OF THE U.K., *Oct.* '18
Housing problem, w. spec. ref. to Bradford scheme, *Atkinson* (J. W. C.) 1s. .....*June* '18
Housing reform, Temperance, taxation and, *Ritzema* (T. P.) 2d.....*July* '18
Housing Sub-Ctte., Women's, of the Advisory Council, Ministry of *Reconstruction*. 1st Interim report. 1d.....*Oct.* '18
Housing, Welfare and, *Hutton* (J. E.) 5s. net *Apr.* '18
Housing. See also *Garden* cities.

Housman (Laurence)—The Sheepfold: the story of a shepherdess and her sheep and how she lost them. Cr. 8vo. $7\frac{1}{2} \times 5$, pp. 350, 6s. net
DUCKWORTH, *June* '18

Houston (Alexander Cruikshank)—Rural water supplies and their purification. Illus. 8vo. $8\frac{3}{4} \times 5\frac{1}{2}$, pp. 151, 7s. 6d. net ....BALE, *July* '18

Houtsma (M. Th.) and others, eds.—*Encyclopædia* of Islam. Pt. 21. 4s. .....*June* '18

Hovell (Mark)—The Chartist Movement. Ed. and completed, w. memoir, by Prof. T. F. Tout. Cr. 8vo. $7\frac{3}{4} \times 5$, pp. 364, 7s. 6d. net
MANCHESTER UNIV. PR., *Jan.* '18

Hovenden (F.)—Practical mathematics for young engineers. Specially arranged for the use of apprentices who intend to become marine engineers. Cr. 8vo. $7\frac{1}{2} \times 5$, pp. 144, 3s. net
SIMPKIN, *Jan.* '18

How joy was found, *Hutchison* (I. W.) 3s. 6d. net .....*Dec.* '17

How St. Andrew came to Scotland. By Anon. 8vo. pp. 96, 1s. net ..TURNBULL & S., *Jan.* '18

How the labourer lives, *Rowntree* (B. Seebohm) and Kendall (May) 3s. 6d. net .....*Sep.* 18

How they kept the Faith in Bohemia: a story. By "C. J. L." Illus. 8vo. pp. 122, 1s. 6d.
G. MORRISH, *Jan.* '18

How to drive a motor car. 6th ed. pp. 138, 2s. net .....TEMPLE PR., *Sep.* '18

How to make your marriage a success. By a Veteran. Cr. 8vo. 1s. net
HEATH, CRANTON, *July* '18

How to prove a will and to take out letters of administration in England, and confirmation of executors in Scotland. By "An Old Will Maker." 18mo. $5\frac{1}{2} \times 4\frac{1}{2}$, pp. 51, 1s. net
SIMPKIN, *Nov.* '18

How to speak with the dead: a practical handbook. By "Sciens." Cr. 8vo. $7\frac{1}{2} \times 5$, pp. 146, 3s. 6d. net .....K. PAUL, *Apr.* '18

How we twisted the dragon's tail. *Hislam* (P.) 2s. net .....HUTCHINSON, *Aug.* '18

Howard (Ethel)—Japanese memories. 8vo. $8 \times 5\frac{1}{2}$, pp. 296, 12s. 6d. net
HUTCHINSON, *Apr.* '18

Howard (F. E.) and Crossley (F. H.)—English church woodwork: a study in craftsmanship during the mediæval period, A.D. 1250–1550. Illus. Fol. $10\frac{1}{4} \times 7\frac{1}{2}$, pp. 403, 30s. net
BATSFORD, *Jan.* '18

Howard (J. H., Rev.)—Life beyond the veil. Cr. 8vo. $7\frac{1}{2} \times 5$, pp. 143, 2s. 6d. net
HEADLEY, *Feb.* '18

Howard (Katharine)—The Little god: child verse for grown-ups. Cr. 8vo. $7\frac{1}{2} \times 5$, pp. 75, 2s. 6d. net .....HARRAP, *Sep.* '18

Howard (Keble)—The Adorable lad: being certain exploits of the God of Love (and his staff) in time of war. Cr. 8vo. $7\frac{1}{2} \times 5$, pp. 308, 5s. net .....MELROSE, *Nov.* '18

Howard (Keble)—The Glory of Zeebrugge and the "Vindictive." Illus. 8vo. $8\frac{1}{2} \times 5\frac{1}{2}$, pp. 64, swd. 1s. net .....CHATTO & W., *June* '18

Howard (Keble)—Love and a cottage. Illus. by John Hassall. Cr. 8vo. $7\frac{1}{2} \times 5$, pp. 242, 2s. 6d. net .....SIMPKIN, *Oct.* '18

Howard (Keble)—The Smiths in war time. Cr. 8vo. $7\frac{3}{4} \times 5$, pp. 307, 6s. .....LANE, *Jan.* '18

Howard (Russell)—The Practice of surgery. 2nd ed. 8vo. $9\frac{1}{4} \times 6$, pp. 1251. 25s. net
E. ARNOLD, *Nov.* '18

Howarth (E.) ed.—The Educational value of museums and the formation of local war museums: report of proceedings at a conference of representatives of provincial museums, Sheffield, Oct. 16th and 17th, 1917. 8vo. $8\frac{1}{2} \times 5\frac{1}{2}$, pp. 103, 3s. net .....WESLEY, *July* '18

Howarth (O. J. R,) ed.—The World and Australasia. Adapted for use in Australasian schools by O. J. R. H. from the "Junior geography" and other geographies by A. J. Herbertson and others. With spec. sect. on Australasia by O. J. R. H. and Griffith Taylor. 2nd ed. Pl. and text figs. Cr. 8vo. 7½×5¼, pp. 436, 4s. (*Oxford geographies*)
(Clarendon Pr.) MILFORD, *May* '18

Howarth (William J.)—Meat inspection problems, with special reference to the developments of recent years. 8vo. 8¾×5¾, pp. 151, 6s. net
BAILLIÈRE, *Feb.* '18

Howe (J.)—The Allotment year. 8vo. pp. 87
(York) N.E.R. LAND CULTIVATION CTTE., *Aug.* '18

Howe (P. P.)—Criticism. Cr. 8vo. 7×4¼, pp. 62, 1s. net (*Art and craft of letters*) SECKER, *Feb.* '18

Howell (Bernard)—The White band; or, The Compleat cadet. Fol. 11½×8¾, swd. 1s. net
HEFFER, *Feb.* '18

Howe's Classified directory to the Metropolitan charities, 1918. Fcap. 8vo. 1s.
LONGMANS, *July* '18

Howitt (John L. D.)—In a cottage and other verses. Cr. 8vo. 7×4½, pp. 32, 2s. 6d. net
HEATH, CRANTON, *Dec.* '17

Howitzer, *4.5*, simplified .....*Dec.* '17

Hrdlicka (A.)—Recent discoveries attributed to early man in America. Illus. 8vo. 9¼×6, pp. 64, 4s. 6d. net (*Bulletin, Bureau of American Ethnology*) .....WESLEY, *Nov.* '18

Hubbell (Rose Strong)—If I could fly: stories in free verse for children. Illus. by Harold Gaze. 9¼×7, pp. 122, 7s. 6d. net..PUTNAM, *Dec.* '17

Huberich (Charles Henry) and Nicol-Speyer (Alexander) eds.—German legislation for the occupied territories of Belgium: official texts. 12th ser. 8vo. 7¾×5¼, July 1-September 28, 1917, pp. 707, 18s. net; 13th ser., Oct. 1–Dec. 28, 1917, pp. 544, 15s. net. Index to Ser. 6–9, pp. 70, 5s. net
(The Hague) M. NIJHOFF, *Dec.* '17, *Apr.* '18

Hudson (Helen)—Flames in the wind. Cr. 8vo. 7¼×4¾, pp. 335, 6s. net HODDER & S., *Feb.* '18

Hudson (Thomson Jay)—The Evolution of the soul, and other essays. 4th ed. Cr. 8vo. 7½×5, pp. 358, 7s. 6d. net .....PUTNAM, *June* '18

Hudson (Thomson Jay)—A Scientific demonstration of the future life. 11th ed. Cr. 8vo. 7½×5, pp. 326, 7s. 6d. net .....PUTNAM, *June* '18

Hudson (W. H.)—Far away and long ago: a history of my early life. 8vo. 8½×5¾, pp. 340, 15s. net .....DENT, *Oct.* '18

Hudson (William Henry)—Johnson and Goldsmith and their poetry. Cr. 8vo. 6¾×4¾, pp. 176, 1s. 6d. net (*Poetry and life ser.*)
HARRAP, *Apr.* '18

Hudson (William Henry)—A Short history of English literature in the nineteenth century. Cr. 8vo. 7½×5, pp. 317, 3s. net G. BELL, *Mar.* '18

Hudson (William Henry)—Victor Hugo and his poetry. Cr. 8vo. 7×4¾, pp. 176, 1s. 6d. net (*Poetry and life ser.*) .....HARRAP, *Sep.* '18

Hudson (William Henry)—Whittier and his poetry. 8vo. pp. 142, 1s. 6d. net (*Poetry and Life ser.*) .....HARRAP, *June* '18

Huebner (G. G.) see *Johnson* (E. R.) and Huebner.

Hueffer (Ford Madox)—On Heaven, and poems written on active service. Cr. 8vo. 7¾×5, pp. 128, 3s. 6d. net .....LANE, *Apr.* '18

Hueffer (Ford Madox) see also *Conrad* (J.) and Hueffer

Hueston (Ethel)—Sunny slopes. Cr. 8vo. 7½×5, pp. 256, 6s. 9d. net....SKEFFINGTON, *Oct.* '18

Huggins (G. Martin)—Amputation stumps: their care and after-treatment. Pott 8vo. 6¾×4½, pp. 244, 7s. 6d net (*Oxford war primers*)
FROWDE AND HODDER & S., *May* '18

Hugh, St., of Lincoln, *Forbes* (F. A.) 1s. 3d. net
Jan. '18

Hughes (Basil) and Banks (H. Stanley)—War surgery: from firing-line to base. Ryl. 8vo. 10×6¼, pp. 632, 30s. net ..BAILLIERE, *Oct.* '18

Hughes (Charles H.)—Handbook of ship calculations, construction, and operation. Cr. 8vo. 7×4½, pp. 764, 22s. 6d. net
LIBRARY PR., *Apr.* '18

Hughes (Dorothy) ed.—Illustrations of Chaucer's England. Pref. by A. F. Pollard. Cr. 8vo. 7¾×5, pp. 316, 7s. 6d. net LONGMANS, *Jan.* '18

Hughes (Ellard)—Poems. Cr. 8vo. 7¼×4¾, pp. 76, swd. 2s. net
ARROWSMITH; SIMPKIN, *Jan.* '18

Hughes (H. G., Rev.)—Our goodly heritage: papers on some Catholic doctrines. 7½×5, pp. 173, 3s. 6d. net .....WASHBOURNE, *Oct.* '18

Hughes (H. G.)—Practical dynamo and motor management. 3rd ed. Illus. 8vo. 6¼×4, pp. 52, 9d. net.....RENTELL, *Aug.* '18

Hughes (H. M.)—Wesley and Whitefield. 18mo. 2s. net WESLEYAN CONFERENCE OFFICE, *July* '18

Hughes (M. Winifred)—Lazarus and other poems. Cr. 8vo. swd. 2s. net..CHAPMAN & H., *Oct.* '18

Hughes (Spencer Leigh) ("Sub Rosa")—Press, platform and Parliament. 8vo. 8¾×5½, pp. 331, 12s. 6d. net .....NISBET, *Nov.* '18

Hughes (T. H.) see *Bryant* (V. S.) and Hughes.

Hughes, Mr. [W. M.]: a study. Cr. 8vo. 7½×5, pp. 196, 6s. net .....UNWIN, *Dec.* '18

Hugo, Victor, and his poetry, *Hudson* (W. H.) 1s. 6d. net .....*Sep.* '18

Hugo's Spanish commercial correspondent. Cr. 8vo. 7¼×5, pp. 256, 4s. (*Hugo's Simplified system*)..... HUGO'S INSTITUTE, *May* '18

Hull (A. Eaglefield)—Cyril Scott, composer, poet and philosopher. 5×7½, pp. 195, 3s. 6d. net (*Lib. of music and musicians*) K. PAUL, *Aug.* '18

Hull (A. Eaglefield)—Harmony for students. With additional exercises by Charles Macpherson. 9¼×6½, pp. 299, 7s. 6d. net
AUGENER, *Apr.* '18

Hull (A. Eaglefield)—300 questions on pianoforte teaching in 30 graduated papers. 8vo. pp. 46, 1s. 6d. net .....AUGENER, *Mar.* '18

Hull (Alfred J.)—Surgery in war. 2nd ed. 8vo. 8¾×5¾, pp. 640, 25s. net..CHURCHILL, *Oct.* '18

Hulme (F. E.)—Wild fruits of the country-side. Cr. 8vo. 6¼×4½, pp. 231, 6s. net
HUTCHINSON, *Sep.* '18

Human body, Romance of the, *Macfie* (R. C.) 5s. net .....*Jan.* '18

Human figure, Studies of the, *Ellwood* (C. M.) and Yerbury (F. R.) 16s. net .....*Oct.* '18

Human freedom, God, nature and, *Hibbert* (G. K.) 2d. .....*Jan.* '18

Human nature, *Casson* (H. N.) 10s. net..*Feb.* '18

Human nature and its remaking, *Hocking* (W. E.) 12s. 6d. net .....*Sep.* '18

Human prerogative, *Callow* (C.) 1s. net..*June* '18

Human progress in the Christian era, *Bright* (A. H.) 1s. .....*Apr.* '18

Human starling, *Chatterton* (G. G.) 7s. net *Nov.* '18

Human touch (The). By "Sapper." Cr. 8vo. 7½×5, pp. 298, 6s. net..HODDER & S., *Oct.* '18

Humanity, Divine, *Pym* (A.) 3s. 6d. net ..*Feb.* '18

Hume (Fergus)—The Black image. Cr. 8vo. 7¾×5, pp. 318, 5s. net..WARD, LOCK, *June* '18

Hume (Fergus)—Hagar of the pawn-shop. Cheap ed. Cr. 8vo. 7½×5, pp. 258, 2s. 6d. net
SKEFFINGTON, *Apr.* '18

Hume (Fergus)—Heart of ice. Cr. 8vo. 7¾×5, pp. 384, 6s. net .....HURST & B., *June* '18

Hume (Fergus)—The Mystery of Landy Court 25th thousand. 8vo. pp. 214, 1s. 9d. net
JARROLDS, *May* '18

Hume (Fergus)—Next door. Cr. 8vo. 7½×5, pp. 320, 5s. net .....WARD, L., *Feb.* '18

Hume (Fergus)—The Secret passage. New ed. 8vo. pp. 124, swd. 9d. .....LONG, *Oct.* '18

Humorous tales, *Ingoldsby* (J.) 2s. net ..*Apr.* '18

Humour in tragedy: hospital life behind three fronts, *Bruce* (C.) 3s. 6d. net.....*Dec.* '18

Humours of a Peat Commission, *Manson* (T.) Vol. 1. 5s. net .....*Aug.* '18

Humours of history: drawings, *Moreland* (A.) 2s. net.....*Aug.* '18

Humphreys (A. E.)—The Spirit of Jesus: a study of St. Paul's Epistle to the Ephesians: its missionary and social gospel for to-day. Cr. 8vo. 7¼×4¾, pp. 127, swd. 2s. net S.P.C.K., *Nov.* '18

Humphreys (Mrs. Desmond) see *Rita*.

Humphries touch, *Watson* (F.) 6s. net ..*May* '18

Humphry, Ozias, Life and works of, *Williamson* (G. C.) 63s. net .....*Apr.* '18

Humphrys (I. H.)—The Principles of book-keeping explained. 8vo. 8½×5½, pp. 114, 2s. net .....PITMAN, *July* '18

100 best investments (The), July 1918. With special article entitled "Investment under existing conditions," by E. Davies. 8vo. 1s. net BRIT., FOREIGN & COLONIAL CORP., *July* '18

100 best investments (The). Quarterly supp., Jan., Apr., Oct., 1918. 8vo. 8¼×5¼, pp. 53, 61, 63, swd. ea. 3d. net BRITISH, FOREIGN & COLONIAL CORP., *Jan.-Aov.* '18

Huneker (James)—Unicorns. Cr. 8vo. 7¾×5, pp. 369, 10s. 6d. net .....LAURIE, *Oct.* '18

Hunger, *Esse* (J.) 1s. net .....*Jan.* '18

Hungry Hundred (Royal Naval Reserve), *Margerison* (J. S.) 3s. 6d. net .....*May* '18

Huns ancient and modern. 8½×5½, pp. 16, 1d. SKEFFINGTON, *Jan.* '18

Huns in Palestine, *De Sousa* (L.) 5s. net..*May* '18

Hunsaker (J. C.)—The Triplane and the stable biplane. 8vo. pp. 36, 3s. net SELWYN, *Dec.* '18

Hunt (D. Bonavia-) see *Bonavia-Hunt*.

Hunt (H. Ernest)—Self-training: the lines of mental progress. Cr. 8vo. 7½×5, pp. 245, 4s. 6d. net .....W. RIDER, *Oct.* '18

Hunt ball mystery, *Magnay* (Sir W.) 5s. net *Mar.* '18

Hunter (Alexander)—Venus, Adonis and Mars. Cr. 8vo. pp. 32, 1s. net UNIVERSAL PUBG. CO., *Dec.* 18

Hunter (Aylmer D. T.)—That "Danse à trois" Mr. Wells: a few remarks on "God the invisible King." 8½×5½, pp. 7, 6d. CAXTON PR., *Dec.* '17

Hunter (George Leland)—Decorative textiles. Fol. 75s. net.....LIPPINCOTT, *Oct.* '18

Hunter (John, Rev.)—The Diocese and Presbytery of Dunkeld, 1660-1689. 2 vols. 10¼ × 7¾, pp. 1133 21s. net .....HODDER & S., *June* '18

Hunter (John)—Faith in stormy days. Cr. 8vo. 7¾ × 5¼, pp. 182, 3s. 6d. net MACLEHOSE, *May* '18

Hunter (John A.)—Alcohol and life: a manual of scientific temperance teaching for schools. Cr. 8vo. 7¼×4¾, pp. 86, 1s. MACMILLAN, *May* '18

Hunter (John A.)—Alcohol and life: a manual of scientific temperance teaching for schools. In 3 pts. Pt. 1, Alcohol and the living cell; Pt. 2, The Effects of alcohol on body and brain; Pt. 3, The Effects of alcohol on the individual, the family and the State. Cr. 8vo. 7¼×4¾, pp. 31, 62 and 86, ea. swd. 4d. MACMILLAN, *Nov.* '18

Hunter, *Dyke* (W.) 6s. net .....*May.* '18

Hunters of the U-boat, *Margerison* (J. S.) 1s. 6d. net ....*July* '18

Hunting the Hun, *Belton* (J.) and Odell (E. G.) 6s. net .....*Sep.* '18

Huntington (E. V.) and Fischer (L. A.)—Handbook of mathematics for engineers. 8vo. pp. 191, 7s. 6d. net .....HILL PUB. CO., *Sep.* '18

Huntington (Helen)—Eastern red. Cr. 8vo. 6s. net .....PUTNAM, *Sep.* '18

Huntley (Emily)—The Junior Lessons (3rd year course), with supplemental talks, 1919. Cr. 8vo. 7×4¾, pp. 192, swd. 2s. 6d. net PILGRIM PR., *Dec.* '18

Huntly (Kate Hope)—A Wreath of immortelles. Cr. 8vo. 7¼×4¾, pp. 92, swd. 2s. 6d. net LONGMANS, *Nov.* '18

Huntress, The, *Footner* (H.) 6s. net ....*July* '18

Hurd (Archibald)—The British Fleet in the Great War. 8vo. 8¾×5½, pp. 275, 7s. 6d. net CONSTABLE, *Apr.* '18

Hurd (Archibald)—Italian sea-power and the Great War. Cr. 8vo. 7¾×4¾, pp. 124, 2s. net CONSTABLE, *Dec.* '18

Hurd (Archibald)—Ordeal by sea: the story of the British seaman's fight for freedom. Cr. 8vo. 7½×5, pp. 227, 5s. net ....JARROLDS, *Feb.* '18

Hurd (Percy)—Canada, past, present and future. 8vo. 8½×5½, pp. 64, swd. 1s. net (*International information ser.: British Empire section*) ALLEN & U., *Mar.* '18

Hurrell (William E.)—The Passionate painter, and other verse. 7½×5, pp. 82, 2s. net E. MACDONALD, *May* '18

Hurst (Arthur F.)—Medical diseases of the War. 2nd ed., rev. and enl. 8¾×5¾, pp. 326, 12s. 6d. net .....E. ARNOLD, *May* '18

Hurst (C. Herbert) see *Marshall* (A. M.) and Hurst.

Hurst (Fannie)—Gaslight sonatas. Cr. 8vo. 7½×5, pp. 274, 6s. net HODDER & S., *Nov.* '18

Hurst (Gerald B.)—With Manchesters in the East. Illus. Cr. 8vo. 7½×5, pp. 112, 2s. 6d. net MANCHESTER UNIV. PR., *Feb.* '18

Husik (Isaac)—History of mediaeval Jewish philosophy. Cr. 8vo. 12s. 6d. net ROUTLEDGE, *Dec.* '18

Husslein (Joseph) and Reville (John C.)—What Luther taught. 6½×4, pp. 80, 8d. net WASHBOURNE, *Mar.* '18

Hutchinson (Horace G.)—The Mystic key: a taste of Heaven in daily life. 18mo. 6½×4, pp. 82, swd. 1s. 6d. net ..MOWBRAY, *Oct.* '18

Hutchinson (James)—Office routine and management. 8vo. pp. 46, 1s. 6d. net ..GEE, *Sep.* '18

Hutchinson (James M.) und MacElroy (Andrew J.)—Manual of military maps. 16mo. pp. 129, 4s. net .....APPLETON, *July* '18

Hutchinson (M. F.)—A Girl from the U.S.A. Illus. Cr. 8vo. 7¾×5, pp. 256, 2s. 6d. net PARTRIDGE, *Jan.* '18

Hutchinson (Walter) ed.—The Splendour of France. Intro. by Edmund Gosse. Vols. 1 and 2. Fol. 11×8½, pp. 296, 320, ea. vol. 12s. 6d. net HUTCHINSON, *Apr.* '18

Hutchison (Isobel W.)—How joy was found: a fantasy in five acts in verse. 8vo. 3s. 6d. net BLACKIE, *Dec.* '17

Hutt (C. W.)—The Future of the disabled soldier. Cr. 8vo. pp. 209, 6s. net BALE; UNWIN, *July* '18

Hutten (Baroness von)—The Bag of saffron. Cr. 8vo. 7¾×5, pp. 419, 6s. net HUTCHINSON, *Feb.* '18

Hutten (Baroness von)—Helping Hersey. Cr. 8vo. 7½×4¾, pp. 256, 6s. 9d. net SKEFFINGTON, *Dec.* '18

Hutton (J. Arthur)—The Life-history of the Wye salmon. Illus. 9½×7¼, pp. 24, swd. 1s. net "FISHING GAZETTE," *Apr.* '18

Hutton (J. E.)—Welfare and housing: a practical record of war-time management. Illus. Cr. 8vo. 7¾×5, pp. 192, 5s. net LONGMANS, *Apr.* '18

Hutton (John A.)—Our only safeguard. Cr. 8vo. 7½×5, pp. 301, 6s. net ..HODDER & S., *Dec.* '18

Hutton (W. H., Rev.) ed.—St. Thomas of Canterbury: an account of his life and fame from the contemporary biographers and other chroniclers. 2nd ed. 18mo. 6½×4¼, pp. 286, swd. 2s. net .....D. NUTT, *Nov.* '18

Huxley (Aldous)—The Defeat of youth, and other poems. Cr. 8vo. pp. 50, swd. 3s. net BLACKWELL, *Aug.* '18

Huxley (Leonard)—Life and letters of Sir Joseph Dalton Hooker, O.M., G.C.S.I. Based on materials collected and arranged by Lady Hooker. 2 vols. Illus. 8vo. 9×5¾, pp. 557, 576, 36s. net .....J. MURRAY, *July* '18

Hyacinth Halvey, *Gregory* (Lady) 9d. ..*Sep.* '18

Hyde (H. E.)—An International Parliament: will Great Britain lead the way? a New Zealander's plan. 9½×6¼, pp. 8, 1d. (302 Gray's Inn Rd., W.C. 1) GRELLIER, *Mar.* '18

Hyde (H. E.)—The International solution. Cr. 8vo. 7½×4¼, pp. 93, 3s. 6d. ALLEN & U., *Mar.* '18

Hyde (W. H.)—Telephone troubles and how to find them. 18th ed., rev. Diag. 6½×5, pp. 56, 7d. net .....RENTELL, *Dec.* '17

Hyde Park, Question time in, *Rogers* (C. F.) 6d. net .....*Feb.* '18

Hyderabad Archæological Society—Journal, 1917. Illus. 8vo. 4s. net .....PROBSTHAIN, *Dec.* '17

Hydro-electric power stations, *Lof* (E. A.) and Rushmore (D. B.) 28s. net .....*Mar.* '18

Hydrostatics, Elem. mensuration, &c., *Woodhouse* (G. F.) and Meister (G. C.) 2s. 6d.....*Dec.* '18

Hygiene and public health, w. spec. ref. to Tropics, *Ghosh* (B. N.) and Das (J. L.) 6s. net..*May* '18

Hygiene and sanitation, Field, Elem. of, *Ford* (J. H.) 6s. net .....*May* '18

Hygiene, Simple experimental, physiology and infant management, *Curwen* (K. M.) 6s. net *June* '18

Hygiene, Tropical, *Lukis* (Sir Charles Pardey) and Blackhaur (R. J., Col.) 6s. net.....*Sep.* '18

Hylton (Lord) ed.—The Paget Brothers, 1790–1840. Illus. 8vo. 8¼×5¾, pp. 381, 15s. net J. MURRAY, *Oct.* '18

Hymnody: Paul Gerhardt as a hymn writer, &c., *Hewitt* (T. B.) 6s. 6d. net.....*July* '18

Hymns, Kalendar of, for 1919, *Genge* (R. S.) 5d. net .....*Nov.* '18

Hymns of the Eastern Church, *Neale* (J. M.) 2s. 6d. net .....*Jan.* '18

Hymns, Popular, their authors and teaching, *Duncan* (J.) 5s. net .....*Aug.* '18

Hymns, Prayers and: *Gebet* und Gesang. 4d. net *Apr.* '18

Hymns, Unitarian faith in Unitarian, *Bowie* (W. C.) 1s. 6d. net .....*Oct.* '18

Hyne (C. J. Cutcliffe)—Captain Kettle's bit. Cr. 8vo. 7½×5, pp. 283, 6s. net HODDER & S., *Nov.* '18

Hyne (C. J. Cutcliffe)—Red herrings. Cr. 8vo. 7¾×5, pp. 237, 6s. net ....METHUEN, *Oct.* '18

Hynes (James)—Lecturettes on Pitman's shorthand: a series of talks on the principles of the system. 6½×4, pp. 94, 1s. PITMAN, *Apr.* '18

Hypnotic suggestion and psycho-therapeutics, *Taplin* (A. B.) 10s. 6d. net ..... *Nov.* '18

Hypnotism and treatment by suggestion, *Davis* (A. E) 2s. 6d., 3s. 6d. net .... *June, Nov.* '18

Hypnotism. See also *Mental* healing; *Suggestion*, &c.

Hysterical disorders of warfare, *Yealland* (L. R.) 7s. 6d. net..... *Apr.* '18

I take the road, *Foster-Melliar* (R. A.) 2s. 6d. net *Dec.* '17

"I Want to read": my very first book. Ryl 8vo 9½×7¾, pp. 64, 1s. 6d. net ..NELSON, *Sep.* '18

"Ian Dall"—*Songs* of the twilight, &c. 2s. net *Dec.* '17

Ibanez (V. Blasco)—Capitulos Escogidos. Ed. by E. Alec. Woolf. Cr. 8vo. 2s. net (*Mod. language ser.*) .....HARRAP, *June* '18

Ibanez (Vincent Blasco)—The Matador: a novel. Cheap ed. 18mo. 6¼×4¼, pp. 382, 1s. 3d. net NELSON, *Apr.* '18

Icarian ways, *Currie* (M.) 2s. 6d. net.... *Aug.* '18

Ice cream year book (The). Ed. by A. Pompa. 6½×4¼, pp. 40, 9d. (168, Lambeth Walk, S.E. 11) A. POMPA, *Oct.* '18

Iceland, Botany of, *Rosenvinge* (L. K.) and Warming (E.) 11s. net..... *June* '18

Icelandic Collection, Fiske, Cata. of runic literature, Cornell Univ. Lib., *Hermannsson* (H.) 3s. net ..... *Feb.* '18

Ideal servant-saving house (The). By an Engineer and his Wife. Illus. Cr. 8vo. 7×4¾, pp. 129, swd. 1s. 6d. net.....CHAMBERS, *Oct.* '18

Ideal temperance reciter (The). Cr. 8vo. 7¼×5, pp. 154, 1s. 6d. net.....KELLY, *Oct.* '18

Ideal toymaker (The). 16mo. pp. 63, 6d. net (Gateshead-on-Tyne: 25, Jackson St.) B. M. JAMES, *Feb.* '18

Idealist movement in philosophy, New, *Carr* (H. W.) 1s. net .....*July* '18

Ideals lost awhile, *Bryson* (W.) 1s. ....*July* '18

Ideas of God, Wareham (A. L.) 1s. 3d. net *Feb.* '18

Idlehurst, *Halsham* (J.) 2s. 6d. net .....*Oct.* '18

Idylls of the King, *Tennyson* (A., Lord) Illus. by E. F. Brickdale. 15s. net .....*Jan.* '18

If a man die, *Jones* (J. D.) 3s. 6d. net ..*Jan.* '18

If a man die, *Jones* (J. D.) 5s. net.....*Nov.* '18

If I could fly, *Hubbell* (R. S.) 7s. 6d. net *Dec.* '17

If I goes West! By "A Tommy." 7½×5¼, pp. 47, 2s. 6d. net .....HARRAP, *July* '18

If we return, *Manwaring* (G. B.) 3s. 6d. net *June* '18

Ifield: Two Sussex parishes, *Leon* (H. M.) and MacLachlan (H. G.) 6d. .....*Apr.* '18

Ignition, Automotive magneto, *Toepel* (M. E.) 10s. net .....*Aug.* '18

"Ignotus," *Questions* of, w. replies. 5s. net *Jan.* '18

Iliad, First book of the, *Quilliam* (W. H. A.) 6d. *Dec.* '18

Illegitimacy, Divorce and, *Darwin* (L.) 2½d. *July* '18

Illinois and Michigan Canal: study in econ. hist., *Putnam* (J. W.) 9s. net .....*Sep.* '18

Imbert (L.) and Réal (P.)—Fracture of the lower jaw. Pref. by Medical Inspector-General Février. Ed. by J. F. Colyer. Cr. 8vo. 7¾×5, pp. 211, 6s. net (*Military medical manuals*) UNIV. OF LONDON PR., *Feb.* '18

Immortality, Christianity and, *Storr* (V.) 7s. 6d. net .....*Feb.* '18

Immortality, Pagan ideas of, during early Roman Empire, *Moore* (C. H.) 4s. net.....*Nov.* '18

Immortality, Science and, *Osler* (W.) 7d., 1s. 3d. net .....*May, Oct.* '18

Immortality, Science and, *Osler* (W.) 1s. 3d. net *Oct.* '18

Immortality, Science of, *Dunlop* (D. N.) 4s. 6d. net *May* '18

Immortality: They are not dead! thoughts from notable authors, *Ward* (E. A. and Mrs. W.) 2s. 6d., 5s. net.....*Dec.* '18

Immortality: They do not die, *Hall* (C. A.) 3s. 6d. net .....*June* '18

Immortality. See also *Death*; *Future*; *Life*; *Psychical* research; *Spiritualism*, &c.

Immunisation, Therapeutic, *Crofton* (W. M.) 7s. 6d. net .....*Jan.* '18

Imperialism, Christian *Hill* (A. C.) 6s. net *Dec.* '17

Imports, Prohibitions on. 6d. H.M. STATIONERY OFF., *Jan.* '18

Impossible people, *Wemyss* (Mrs. G.) 5s. net *Mar.* '18

Impossible Peter, *Myddleton* (F.) 6s. net *Nov.* '18

IMPOTENCY

Impotency, sterility, &c., *Davis* (F. P.) ..*Feb.* '18
Imprisoned souls: woman and her sex environment, *Ashmole* (Violet) 1s. net.....*Sep.* '18
In a balcony, *Browning* (Robert) 6d. ....*Sep.* '18
In a cottage, verses, *Howitt* (J. L. D.) 2s. 6d. net *Dec.* '17
In a land of lost illusions, *Ouseley* (M.) 6s. net *July* '18
In a mediaeval library, *Robinson* (G.) 4s. net *July* '18
In darkest Europe: Austria-Hungary's effort to exterminate her Jugoslav subjects: speeches and questions in the Parliaments of Vienna and Budapest and in the Croatian Sabor (Diet) in Zareb. 8vo. pp. 48, 6d...NEAR EAST, *May* '18
In Happy Valley, *Fox* (J., jun.) 6s. net ..*Oct.* '18
In His strength, *Whishaw* (C. M.) 3s. 6d. net *May* '18
In Memoriam, *Tennyson* (Alfred, Lord) 1s. net *Sep.* '18
In memory of John Duguid Irvine, "J. D." 7¼×5, pp. 32, 1s. (346, Strand, W.C. 2) "MORNING POST," *Mar.* '18
In our street, *Webling* (P.) 6s. net .....*July* '18
In powder and crinoline, *Quiller-Couch* (Sir A. T.) 15s. net .....*Jan.* '18
In Russia's night, *Garnett* (O.) 6s. net ....*Mar.* '18
In sunlight and shadow, *Hayden* (R. A.) 1s. 6d. net *Feb.* '18
In the air, *Hall* (B.) 2s. 6d. net.....*Nov.* '18
In the days of Victoria, *Plowman* (T. F.) 10s. 6d. net .....*Feb.* '18
In the fourth year, *Wells* (H. G.) 3s. 6d. net *June* '18
In the grip of the law, *Farmer* (H.) 6d...*Jan.* '18
In the heart of the tragedy, *Carrillo* (E. G.) 2s. 6d. net .....*Jan.* '18
In the key of blue, &c., *Symonds* (J. A.) 8s. 6d. net *Nov.* '18
In the King's service, *Oakley* (G. R.) 2s...*Nov.* '18
In the land of death, *Vallotton* (B.) 3d. net *Dec.* '17
In the night, &c., *Korolênko* (V.) 1s. 6d. net *Apr.* '18
In the northern mists: a Grand Fleet chaplain's note book. Cr. 8vo. 7½×5, pp. 242, 6s. net HODDER & S., *Mar.* '18
In the power of the Pygmies, *Gilson* (C.) 5s. net *Dec.* '18
In the steps of Bunyan's pilgrim, *Dunlop* (T.) 3s. 6d. net .....*Feb.* '18
In the valley of vision: poems, *Faber* (G.) 3s. net *May* '18
In the whirlpool of war, *Rimbaud* (I.) 5s. net *Nov.* '18
In the workshops at the base. By "A Chaplain." 8vo. pp. 16, 3d. net.....S.P.C.K., *Oct.* '18
In thy heart's garden, *Potter* (H.) 3s. 6d. net *Jan.* '18
In time of war: addresses, *Webb* (C.) 2s. 6d. net .....*Nov.* '18
In war and peace, *Henderson* (M. H. J.) 3s. 6d. net *May* '18
In wheelabout and cockalone, *Rhys* (G.) 5s. net *July* '18
Inasmuch, *Oxenham* (J.) 6d. net.....*June* '18
Incense: prayers, *Wilberforce* (B.) 1s. net *Sep.* '18
Income and expenditure (Public)—Account, 1917–18. 1d. H.M. STATIONERY OFF., *May* '18
Income tax, American, *Guide* to. 2s. 6d. *Feb.* '18
Income-tax and super-tax, 1842–1919. 8vo. 1s. net .....OLIVER & B., *Aug.* '18
Income-tax and super-tax practice, *Snelling* (W. E.) 12s. 6d. net .....*May* '18
Income-tax, excess profits duty, super-tax, &c., *Tolley* (C. H.) 1s. 4d. net .....*Aug.* '18
Income tax for farmers, &c., *Burrough* (M. W.) 1s. 6d. net .....*July* '18
Income tax for service men, *Stevenson* (A. F.) 2s. 6d. net .....*Oct.* '18
Income-tax guide, Chambers's, *Burns* (John) 2s. 6d. net .....*Sep.* '18
Income tax, How to reduce your, by liberty currency, *Stilwell* (A. E.) 1s. 3d. net..*Dec.* '18

INDIA

Income-tax in Utopia, *Herald* (A.) 6d. net *Dec.* '17
Income tax return making, A B C of, *Mosley* (H.) ("A Layman") 3s. 6d. .....*Oct.* '18
Income-tax, Services and, *Binnie* (A.) and Davie (J.) 6d. net.....*Feb.* '18
Income tax—Statement by Bd. of Inland Revenue respecting allowances for wear and tear and obsolescence of plant and machinery, &c. 1d H.M. STATIONERY OFF., *Apr.*, *Aug.* '18
Income-tax, Table for computing, at 6s. in the £, *Sellar* (A. S.) 1s. net.....*May* '18
Income tax tables, *Be s* (A. W.) 1918-19. 2s. 6d. net .....*Jan.* '18
Income tax tables, *Cumberland's*. 1s. net *May* '18
Income-tax, Wage-earners', Hdbk. and guide, *Houghton* (H. W.) and Carter (G. R.) 1s. 4d. post free .....*Jan.* '18
Income-tax: *War* finance Acts of 1914–17. 2s. 10d. net .....*May* '18
Indestructible nation: Irish history, *O'Hegarty* (P. S.) 1st Phase. 4s. net .....*Sep.* '18
Indexing technical and trade periodicals and books, *Brown* (G. E.) 10s. net.....*Sep.* '18
India, Aryan rule in, to death of Akbar, *Havell* (E. B.) 15s. net .....*Oct.* '18
India, Awakening of, *Mackenzie* (De W.) 2s. 6d. net .....*Jan.* '18
India: Bengal and Assam, Behar and Orissa, *Playne* (S.) and Bond (J. W.).....*Sep.* '18
India, Briton in: interpreter and guide, *Shah* (I. A.) 2s. net .....*Oct.* '18
India, Crisis in, *Srinivasa* Rau (K.) 3s. 6d. *July* '18
India (East)—Accounts and estimates, 1917–18: explan. memorandum. 3d. H.M. STATIONERY OFF., *Jan.* '18
India (East)—Constitutional reforms: addresses presented in India to H.E. the Viceroy and the Rt. Hon. the Secretary of State for India, w. index. 1s. ..H.M. STATIONERY OFF., *Dec.* '18
India (East)—Constitutional reforms: Report w. appendices and supp. papers. 1s. 3d. H.M. STATIONERY OFF., *July* '18
India (East)—Home accounts of Govt. of I., for 1916-17 and 1917-18, &c. 9d. H.M. STATIONERY OFF., *June* '18
India (East)—Indian financial statement and budget, and discussions thereon in Legislative Council. 1917–18, 3s. 4d. 1918–19, 3s. H.M. STATIONERY OFF., *Nov.* '17, *July* '18
India (East)—Indian Wheat Ctte.: Report for 1915 and 1916. 6d. H.M. STATIONERY OFF., *July* '18
India (East)—Loans raised in England: Return for half-year ended Sept. 30, 1917; do., Mar. 31 1918; do., Sept. 30, 1918. Ea. 1d. H.M. STATIONERY OFF., *Oct.* '17–*Oct.* '18
India (East)—Loans raised in India: Return for half-year ended Mar. 31, 1917; do., Sep. 30, 1917; do., Mar. 31, 1918. Ea. 1d. H.M. STATIONERY OFF., *Nov.* '17–*Oct.* '18
India (East)—Progress and condition: Statement exhibiting the moral and material progress and condition of India, 1916–17. (53rd no.) 9d. H.M. STATIONERY OFF., *Oct.* '18
India (East)—Return of net income and expenditure of British I., 1914–15 to 1916–17. 3d. H.M. STATIONERY OFF., *Aug.* '18
India (East)—Sanitary measures: Report, 1915–16. (Vol. 49) 1s. 3d. H.M. STATIONERY OFF., *Jan.* '18
India (East)—Statistical abstract rela. to British India. 1905–6 to 1914–15 (50th no.), 1s. 3d.; 1906–7 to 1915–16 (51st no.), 1s. 3d. H.M. STATIONERY OFF., *Dec.* '17, *Aug.* '18
India (East)—Trade, Review of, 1916-17. 1s. 3d. H.M. STATIONERY OFF., *June* '18
India (East)—Trade: Tab. rela. to trade of Brit. India w. British Empire and foreign countries, 1911–12 to 1915–16. 1s. 9d. H.M. STATIONERY OFF., *Jan.* '18
India, England and, *Milburn* (R. G.) 2s. 6d. net *July* '18

INDIA

India, Expansion of British, 1818–1858, *Anderson* (G.) and Subedar (M.) 4s. 6d. net ....*Mar.* '18
India, Farming, Intensive, in, *Kenny* (J.) 8s. 6d. *July* '18
India: Geographical exer. bks., Macmillan's *Wallis* (B. C.) 8d. .....*July* '18
India, Government, Future, *Rao* (K.V.) 12s. net *Aug.* '18
India: Government, Letters to the people of India on responsible, *Curtis* (L.) 3s. 6d. net *June* '18
India, Hist. of, Oxford student's, *Smith* (V. A.) 2s. 6d. net .....*Aug.* '18
India in transition, *Aga* Khan (H.H. the) 18s. net *July* '18
India: Land and labour in a Deccan village, *Mann* (H. H.) 5s. net.....*Mar.* '18
India, Land Revenue Settlement in, 5th Report, 1812, *Firminger* (W. K.) 60s.....*Mar.* '18
India Office list, 1918. 8vo. 8½×5½, pp. 824, 15s. net .....HARRISON, *July* '18
India, Religious movements in, Mod., *Farquhar* (J. N.) 12s. 6d. net .....*Sep.* '18
India under experiment, *Chesney* (G. M.) 5s. net *June* '18
Indian constitutional reforms: the Montagu-Chelmsford proposals. 8vo. 8¼×5½, pp. 53, swd. 6d. net .....J. MURRAY, *Aug.* '18
Indian education, Ancient, *Keay* (F. E.) 4s. 6d. net .....*July* '18
Indian Empire: short review and hints for soldiers, *Army*. 6d. ..... *Dec.* '17
Indian history, Tales from, *Roe* (A. S.) 1s. 6d. net .....*July* '18
Indian life, Web of, *Nivedita* (Sister) 5s. net *Oct.* '18
Indian mercantile directory, 1918. Ryl. 8vo. pp. 360, 15s. .....LUZAC, *June* '18
Indian painting, *Brown* (P.) 1s. 6d. net..*Sep.* '18
Indian Philosophical Review. See under *Philosophical*.
Indian studies, *Creagh* (Sir O'M.) 16s. net Dec. '18
Indictable offences, Digest of law, &c., rela. to: being Archbold, abridged, &c., *Denman* (A.) and Bernard (W. C.) 25s. net.....*Nov.* '18
Indies. See *East* Indies; *West* Indies.
Indiscretion of the Duchess, *Hope* (A.) 1s. 3d. net .....*May* '18
Indonesia, Megalithic culture of, *Perry* (W. J.) 12s. 6d. net.....*Mar.* '18
Induction coils, *Bonney* (G. E.) 6s. net ..*Dec.* '18
Industrial accidents, Causation of, *Health* of Munition Workers Ctte., Memo. No. 21. 6d. *May* '18
Industrial and manufacturing chemistry, *Martin* (G.) Pt. 1, Organic. 36s. net .....*Sep.* '18
Industrial and manufacturing chemistry, *Martin* (G.) Pt. 2, Inorganic. Vols. 1 and 2, ea. 28s. net *Sep., Oct.* '18
Industrial councils and trade boards: memo. by Minister of Reconstruction and Minister of Labour. 1d. H.M. STATIONERY OFF., *June* '18
Industrial electrical measuring instruments, *Edgcumbe* (K.) 16s. net .....*Nov.* '18
Industrial employment of women and girls, *Health* of Munition Workers Ctte. 3d. *Aug.* '18
Industrial fatigue, &c., *Bentinck* (Lord H.) 6d. net .....*May* '18
Industrial forces, Training of our, *Orcutt* (H. F. L.) 1s. 6d. net .....*Jan.* '18
Industrial freedom, Meaning of, *Cole* (G. D. H.) and Mellor (W.) 1s. net.....*Sep.* '18
Industrial health and efficiency, *Health* of Munition Workers Ctte.: Final rpt. 2s. ..*June* '18
Industrial justice through banking reform, *Meulen* (H.) 6s. net .....*June* '18
Industrial loyalty *Fisher* (B.) 2s. 6d. net *Aug.* '18
Industrial mathematics, *Stringfellow* (G. W.) 1s. 6d. net .....*Jan.* '18
Industrial organization, Physiology of, &c., *Amar* (J.) 30s. net.....*Dec.* '18
Industrial outlook (The): no man's land. By "O. P. I. P." 8¾×5¼, 1d.
ATHENAEUM LITERATURE DEPT., *Apr.* '18

INGLIS

Industrial peace. Vol. 1, Sept. 1917–Feb. 1918. Ryl. 8vo. 9½×6, pp. 218, 6s. net
ST. CATHERINE PR., *June* '18
Industrial Policy (Ctte. on Commercial and). See under *Commercial*.
Industrial preparedness: Applied motion study, *Gilbreth* (F. B. and L. M.) 6s. net.....*Feb.* '18
Industrial questions, Six-hour day and other, *Leverhulme* (Lord) 12s. 6d. net .....*Nov.* '18
Industrial readjustments, War and, *Moulton* (H. G.) 3d. net .....*June* '18
Industrial Reconstruction Council—Reconstruction handbook for students and speakers. 18mo. 6¾×4¼, pp. 46, swd. 9d. net
NISBET, *Nov.* '18
Industrial reconstruction, *Next* step in social and. 1s. net .....*July* '18
Industrial reconstruction. See also *Reconstruction*
Industrial reform, Social and, *Macara* (Sir C. W.) 5s. net; Addenda to 4th ed., 1s. *Aug., Nov.* '18
Industrial report. See *Labour* (Ministry of)
Industrial Research (Dept. of Scientific and). See under *Scientific* and Industrial Research.
Industrial system: *Past* and future. By "Jason." 3s. 6d. net.....*Mar.* '18
Industrial unionism and the mining industry, *Harvey* (G.) 1s.....*Apr.* '18
Industrial unrest: rpts. of Commissioners collated and epitomized, *Chance* (Sir W.) 1s. net *Jan.* '18
Industry and finance, *Kirkaldy* (A. W.) 4s. 6d. net *Jan.* '18
Industry: Chemical science, What industry owes to, *Pilcher* (R. B.) and Butler-Jones (F.) 3s. net .....*Mar.* '18
Industry, Girl in, *Collier* (D. J.) 9d. net..*July* '18
Industry, New fellowship in, *Woods* (F. T.) 2d. net *May* '18
Industry, Quakerism and, *Hodgkin* (J. E.) 4s. net .....*Oct.* '18
Industry, Some problems of modern, *Hichens* (W. L.) 6d. net .....*Mar.* '18
Industry suitable for disabled sailors and soldiers, Rpts. upon openings. See *Labour* (Ministry of).
Industry, *Women* in, after the war (Conference on Position of)—Report. 6d. .....*Sep.* '18
Inebriates Acts (Scotland)—12th Report, for 1916 and 1917, 1d. H.M. STATIONERY OFF., *Oct.* '18
Infant management, Simple experimental hygiene, physiology and, *Curwen* (K. M.) 6s. net .....*June* '18
Infant welfare in Germany during the War. 6d.
H.M. STATIONERY OFF., *May* '18
Infantile mortality: Mortalities of birth, infancy and childhood, *Insurance* (Nat. Health) Medical Research Ctte. 1s. 6d.....*Oct.* '17
Infantry, *British*, and their artillery. By "Dixhuit," 2s. net.....*Sep.* '18
Infantry guide, *Complete* U.S. 25s. net..*Apr.* '18
Infants, Feeding of, Natural, *King* (F. T.) 1s. net .....*Aug.* '18
Infants' Magazine, 1919. 8vo. 8¾×6¾, pp. 140, 3s. net, bds. 2s. 6d. net..PARTRIDGE, *Oct.* '18
Infants, &c. See also *Baby*; *Children*, &c.
Infectious diseases: Statistics. See under *Local* Govt. Bd. Reports on public health.
Inferno: Divine comedy, *Dante* Alighieri. Italian text, w. trans. and comm. (Langdon) Vol. 1. 10s. 6d. net .....*Apr.* '18
Influenza, Memo. on epidemic catarrhs and, Oct., 1918, *Local* Govt. Bd. 1d. .....*Oct.* '18
Inge (William Ralph)—The Philosophy of Plotinus. 2 vols. 8vo. 8¾×5¾, pp. 286, 265, 28s. net (*Gifford Lectures*, 1917–1918)
LONGMANS, *Dec.* '18
Ingham (Ernest Graham, Bishop)—A Word to laymen. 8vo. pp. 30, 4d. net
CHURCH BOOK ROOM, *May* '18
Ingle-Jingle, *Bevan* (S. P.) 1s. 6d. net....*May* '18
Inglis, Dr. Elsie *Balfour* (Lady F.) 6s. net..*Nov.* '18

Inglis (J. Gall)—Decimal coinage and British commerce: important facts for the trader and the general public. 8vo. pp. 16, 1d.
GALL & I., *Aug.* '18

Inglis (J. Gall)—The "Express" half-hour wage reckoner, at rates from 5s. to 50s. per week. 18mo. 6½×3¾, 1s. 9d. net..GALL & I., *Apr.* '18

Inglis (J. Gall)—The "Long range" 53-hour wages reckoner. Ryl. 8vo. 10¼×6½, pp. 52, 7s. 6d. net .....GALL & I., *Feb.* '18

Inglis (J. Gall)—The "Presto" Pounds and ounces pricing card, 4½d. to 3s. 6d. per lb., 1 oz. to 7 lbs. Ryl. 8vo. 9½×6½, 2s. net
GALL & I., *June* '18

Inglis (J. Gall)—The "Presto" Rations-weight calculating card, showing the weight of 1 to 2,000 rations, 1/16th oz. to 3 lbs. Ryl. 8vo. 9½×6½, 2s. net .....GALL & I., *June* '18

Inglis (J. Gall)—The "Presto" 7½% Bonus and percentage card, rising by pence from 1d. to £8. Ryl. 8vo. 9½×6½, 2s. net ..GALL & I., *June* '18

Inglis (J. Gall)—The "Presto" Shift or hours worked time-calculating card for time-keepers, costing clerks, &c., showing the interval between two times, 6 a.m. to 10 p.m. Ryl. 8vo. 9½×6½, 2s. net .....GALL & I., *June* '18

Inglis (J. Gall)—The "Presto" 12½% Bonus and percentage card, rising by pence from 1d. to £8. Ryl. 8vo. 9½×6½, 2s. net ....GALL & I., *June* '18

Inglis (J. Gall)—The "Special express" salary and per hour wages and time-costing reckoner. 18mo. 6½×3¾, 1s. 9d. net..GALL & I., *Apr.* '18

Inglis (J. Gall)—The "Special express" wages and time costing reckoner, with half-hour calculations: rates from 5s. to 50s. per week. 18mo. 6½×3¾, 1s. 9d. net..GALL & I., *Apr.* '18

Inglis (J. Gall)—The "Swift" Office reckoner, with extended sixteenths and eighths to 1s. 4d. and 2s. Cr. 8vo. 7×4¼, 3s. net
GALL & I., *Jan.* '18

Ingoldsby (John)—Humourous tales. 8vo. pp. 135, 2s. net.....F. H. MORLAND, *Apr.* '18

Ingots and ingot moulds, *Brearley* (Arthur W. and Harry) 16s. net .....*Sep.* '18

Ingram (A. F. Winnington-) see *Winnington-Ingram.*

Ings (F. R.)—Etiquette in everyday life: a correct guide to correct conduct for all occasions. Cr. 8vo. 7×4¾, pp. 63, swd. 9d. net
FOULSHAM, *May* '18

Iniquitous coaster, *Stuart-Young* (J. M.) 5s. net
Jan. '18

Iniquity, Mystery of, *Hogg* (C. F.) 3d. net *June* '1

Inland revenue—60th Report of Commissioners, 1916–17, 3d.; 61st do., 1917–18, 3d.
H.M. STATIONERY OFF., *Jan., Oct.* '18

Inlays, Gold and porcelain, *Chayes* (H. E. S.)
Aug. '18

Innocent amusements, *Pain* (B.) 1s. 6d. net
Oct. '18

Innocents, *Machard* (A.) 7s. 6d. net ..*Dec.* '18

Insane, Plea for the, *Weatherly* (L. A.) 10s. 6d. net ....*July* '18

Insect enemies of the allotment-holder, *Theobald* (F. V.) 1s. 6d. net .....*June* '18

Insects, Field book of, *Lutz* (F. E.) 12s. 6d. net
Apr. '18

Insects, Fossil, "Mark Stirrup" Collection of, *Bolton* (H.) 3s. net.....*Apr.* '18

Insects, Injurious, and useful birds, *Washburn* (F. L.) 7s. 6d. net .....*Nov.* '18

Insects of economic importance, *Herrick* (G. W.) 5s. 6d. net .....*Mar.* '18

Insects, Psychology of: Wonders of instinct, *Fabre* (J. H.) 10s. 6d. net .....*Feb.* '18

Inside the Lines, *Biggers* (E. D.) and Ritchie (R. W.) 1s. 3d., 3s. 6d. net ..*Feb., Mar.* '18

Inspiration, *Le Breton* (F.) 6s. net.....*Feb.* '18

Instinct, Wonders of: psychology of insects, *Fabre* (J. H.) 10s. 6d. net .....*Feb.* '18

Institute of International Law. See under *International.*

Instructions for the spelling of place names in foreign countries. Demy 8vo 8¾×5¾, pp. 32, swd. 2s. net (Clarendon Pr.) MILFORD, *May* '18

Insurance, Fire, *Milnes* (T. J.) 2s. 6d. net *Dec.* '18

Insurance: Handbook on reinsurance, *Diamantidi* (A. N.) 10s. 6d. net.....*Nov.* '18

Insurance, Liability and compensation, *Blanchard* (R. H.) 7s. 6d. net.....*Dec.* '17

Insurance (Nat.)—Account of securities held at Dec. 31, 1917. Pt. 1, Nat. Health Insur. Fund. 1d. ..H.M. STATIONERY OFF., *June* '18

Insurance (Nat.)—Account of securities held at March 31, 1918. Pt. 2, Unemployment Fund. 1d.....H.M. STATIONERY OFF., *June* '18

Insurance (Nat.) Act, *Sanatoria*, &c., approved under (England, excl. Monmouthshire). 1d.
May '18

Insurance (Nat.) Acts, 1911–17—Return as to administration of sanatorium benefit fr. Jan. 24–Dec. 31, 1914, and Jan. 1–Dec. 31, 1915. 1d.
H.M. STATIONERY OFF., *Dec.* '17

Insurance (Nat.) Audit Dept.—4th Report, 1917. 2d. .....H.M. STATIONERY OFF., *Mar.* '18

Insurance (Nat.)—Unemployment Fund Account, 1915-16. 1d. H.M. STATIONERY OFF., *Feb.* '18

Insurance (Nat.)—Unemployment insurance: Decisions given by Umpire respecting demarcations of trades up to and incl. those pubd. in "Bd. of Trade Journal," Dec. 13, 1917. 2s.
H.M. STATIONERY OFF., *Feb.* '18

Insurance (Nat. Health) Acts, 1911–1918—Summary of provisions. 1d.
H.M. STATIONERY OFF., *May* '18

Insurance (Nat. Health) Act, 1918—Summary of principal provisions. 2d.
H.M. STATIONERY OFF., *Mar.* '18

Insurance (Nat. Health)—Approved societies: consolidated regulations, June 28th, 1918. 6d.
H.M. STATIONERY OFF., *Aug.* '18

Insurance (Nat. Health) Fund—Accounts, 1915. 4d. .....H.M. STATIONERY OFF., *Mar.* '18

Insurance (Nat. Health) Bill—Report fr. Standing Ctte. A, w. Proceedings. 2d.
H.M. STATIONERY OFF., *Dec.* '17

Insurance (Nat. Health)—Handbook for use of approved societies: Supplement. 4d.
H.M. STATIONERY OFF., *June* '18

Insurance (Nat. Health)—Medical Research Ctte.: 3rd Annual report, 1916–17. 6d.
H.M. STATIONERY OFF., *Nov.* '17

Insurance (Nat. Health)—Handbook for use of approved societies (Ireland): Supplement. 4d.
H.M. STATIONERY OFF., *Oct.* '18

Insurance (Nat. Health)—Medical Research Ctte.: Special report ser. No. 7, Rpts. upon investig. in U.K. of dysentery cases recd. fr. E. Mediterranean: 5, 2,360 Enteritis convalescents recd. at Liverpool fr. various Expeditionary Forces, 2s.; No. 9, Artopine as a diagnostic agent in typhoid infections, 1s.; No. 10, Mortalities of birth, infancy and childhood, 1s. 6d; No. 11 The Causation and prevention of tri-nitro-toluene (T.N.T.) poisoning, 1s.; No. 12, The Classification and study of anaerobic bacteria of war wounds, 2s.; No. 13, Inquiry into the composition of dietaries, w. spec. ref. to munition workers, 9d.; No. 14, Rpts. of Spec. Ctte. upon Standardisation of Pathological Methods: 1, The Wassermann Test (Interim report), 3d.; No. 15, Dysentery fr. home hospitals: a study of 1,300 convalescent cases, w. spec. ref. to incidence and treatment of amœbic d. carriers, 6d.; No. 17, Seasonal outbreak of cerebro-spinal fever in Navy at Portsmouth, 1916–17; Treatment of cerebro-spinal meningitis by anti-meningococcus serum at Roy. Naval Hospital, Haslar, 1915-16-17,

2s. 6d.; No. 18, Epidemiology of phthisis in Gt Britain and Ireland, 1s, 3d.; No. 19, Laboratory diagnosis of gonococcal infections. Methods for the detection of spirochaetes, 1s.; No. 20, Social and economic factors in the causation of rickets, w. intro. historical survey, 2s.
H.M. STATIONERY OFF., *Oct.* '17–*Oct.* '18

Insurance (Nat. Health)—Memorandum explanatory of the provisions of the Nat. Health Insurance Bill, 1917. 2d.
H.M. STATIONERY OFF., *Nov.* '17

Insurance (Nat. Health)—Notes explanatory of Nat. Health Insurance Bill, 1917, as passed by the House of Commons. 2d.
H.M. STATIONERY OFF. *Jan.* '18

Insurance (Nat. Health)—Report on administration, 1914–17. 1s. 6d.
H.M. STATIONERY OFF., *Jan.* '18

Insurance (Nat. Health)—Statutes and Regulations affecting administration of approved societies. Provisional issue, June, 1918. 2s. 6d.
H.M. STATIONERY OFF., *July* '18

Insurance. See also *Assurance.*

Insurances (Government) and annuities—Account, 1917. 1d. ..H.M. STATIONERY OFF., *June* '18

Interamna Borealis, *Leask* (W. K.) 6s. net *Dec.* '17

Intercession: the sharing of the Cross, *Gardner* (C.) 2s. net ..... *Nov.* '18

Interest tables, Simple (£ s. d.), *Schooling* (W.) 21s. net ..... *Oct.* '18

Interior economy, Simple guide to, for warrant officers, &c., of infantry, *Legh* (P. C. R.) 1s. net *Aug.* '18

Internal combustion engines, Liquid fuels for, *Moore* (H.) 12s. 6d. net ..... *Feb.* '18

Internal respiration, *Some* facts relating to, &c. By "H. B." 2s. 6d. net ..... *Feb.* '18

Internal secretion, Organs of: diseases and therapeutic applic., *Cobb* (I. G.) 7s. 6d. net.. *Dec.* '18

Internal secretions: physiology and applic. to pathology, *Gley* (E.) 10s. net..... *Apr.* '18

International Court of Justice: letter and memo. of Jan. 12, 1914, *Scott* (J. B.) 6s. 6d. net *Feb.* '18

International Court of Justice, Problem of an (Work of the Hague. Vol. 2), *Wehberg* (H.) 7s. 6d. net ..... *Mar.* '18

International Court of Justice, Status of the, *Scott* (J. B.) 6s. 6d. net..... *Feb.* '18

International disputes, Adjustment of, Essay on a congress of nations for, *Ladd* (W.) 8s. 6d. net *Feb.* '18

International disputes, New methods of adjusting, and the future, *Barclay* (Sir T.) 6s. 6d. net *June* '18

International king: war appeal for federal union, *De Bary* (R.) 2s. net ..... *Mar.* '18

International law, *Smith* (Sir F.) 16s. net *Oct.* '18

International Law, American Journal of. Vol. 11, no. 4; Vol. 12, nos. 1-3. Ryl. 8vo. 10¾×7, ea. no. 6s. 6d. net; annual subscr. 25s. net
MILFORD, *Oct.* '17–*July* '18

International Law, Institute of, Resolutions of, dealing w. law of nations, *Scott* (J. B.) 8s. 6d. net ..... *Feb.* '18

International law: Problems of the War, *Grotius* Soc. Vol. 3. 5s. net..... *June* '18

International law, Recommendations on, and official commentary thereon of 2nd Pan-American Scientific Congress, *Scott* (J. B.) 4s. 6d. net ..... *Feb.* '18

International law, Treatise on, *Hall* (W. E.) (Higgins) 24s. net ..... *Jan.* '18

International Lessons: pocket notes for 1919. By W. D. Bavin. 18mo. 5½×2¾, pp. 169, 1s. 6d. net ..... S.S.U., *Oct.* '18

International Lessons, Prac. Sabbath School commentary on the, *Arnold's*, 1918. 3s. 6d. net *Jan.* '18

International Lessons: Prac. Sunday School commentary, *Arnold's*, 1919. 3s. 6d. net *Dec.* '18

International Parliament, *Hyde* (H. E.) 1d. *Mar.* '18

International peace year-book, 1918. Ed. by Carl Heath. 7¼×4¾, pp. 235, 1s. 6d. net (72, Avenue Chambers, Vernon Place, W.C. 1)
NAT. PEACE COUNCIL, *June* '18

International private law, *Hibbert* (W. N.) 10s. 6d. net ..... *July* '18

International problems, China's new constitution and, *Tyau* (Min Ch'ien T. Z.) 12s. 6d. net *Nov.* '18

International reconstruction, Representative Irishmen and, *Kilmore* (Bp. of) and Macneill (E.) 3d. ..... *June* '18

International relations of the Chinese Empire *Morse* (H. B.) Vols. 2 and 3, ea. 25s. net *Nov.* '18

International relationships, Church and, &c., *Jones* (J. D.) and Berry (S. W.) 4d. net *Aug.* '18

International solution, *Hyde* (H. E.) 3s. 6d. *Mar.* '18

International Sunday School Lessons, Select notes on, *Peloubet's*, 1918, 1919, ea. 6s. net *Jan.*, *Oct.* '18

International Union of the Hague Conferences (Work of the Hague. Vol. 1), *Schücking* (W.) 7s. 6d. net ..... *Mar.* '18

International. See also *Hague*; *League* of Nations; *Peace*, &c.

Interpreter, *Whyte-Melville* (G. J.) 2s. 6d. net *Aug.* '18

Intestinal protozoa, Human, in the Near East, *Wenyon* (C. M.) and O'Connor (F. W.) 10s. 6d. net ..... *Apr.* '18

Intestinal stasis, Operative treatment of chronic, *Lane* (Sir W. A.) 20s. net..... *Nov.* '18

Into the deep: being the story of the first five years of the Confraternity of the Divine Love. By the author of "The Vocation of the soul." Illus. 7½×5, pp. 112, 3s. 6d. net
LONGMANS, *Jan.* '18

Intrigue, *Desmond* (C.) 6s. net ..... *Dec.* '18

Invalided out, *Ayres* (R. M.) 5s. net .... *Oct.* '18

Investments, *Hundred* best, July 1918. 1s. net ..... *July* '18

Investments, *Hundred* best. Quarterly supp., Jan., Apr., Oct. '18, ea. 3d. net *Jan.-Nov.* '18

Investments, Money and, *Rollins* (M.) 12s. 6d. net *Mar.* '18

"Invicta"—*Hints* for volunteers. 1s. 6d. net *Apr.* '18

Invisible foe, *Miln* (Mrs. G. C.) 6s. net .. *Feb.* '18

Invitation to the Kingdom, *Peterson* (J.) *Sep.* '18

Ionides (Cyril) and Atkins (J. B.)—A Floating home. Illus. by Arnold Bennett. Roy. 8vo. 9½×6¾, pp. 136, 12s. 6d. net
CHATTO & W., *Aug.* '18

Iosagan, and other stories, *Pearse* (P.) 1s. net *Aug.* '18

Ireland (John A., Rev.)—A Legacy from a Scottish manse: a series of parish papers. Ed., w. biographical sketch, by "J. R." Cr. 8vo. 7½×5, pp. 215, 3s. 6d. net
HODDER & S., *Nov.* '18

Ireland: a song of hope, poems, *Gregory* (P.) 2s. 6d. net ..... *Mar.* '18

Ireland (Congested Districts Bd. for)—25th Report, 1916–17. 3d. H.M. STATIONERY OFF., *Feb.* '18

Ireland—County officers and courts: Account, 1916–17. 1d. H.M. STATIONERY OFF., *Nov.* '17

Ireland—Emigration statistics. (Monthly) Ea. 1d. ....H.M. STATIONERY OFF., *Jan.*, *&c.*, '18

Ireland—Emigration statistics, 1917: rpt. and tab. 2d. H.M. STATIONERY OFF., *May* '18

Ireland—Public records: 49th Report of Deputy Keeper and Keeper of the State Papers, 1916. 1d. ..... H.M. STATIONERY OFF., *Feb.* '18

IRELAND

Ireland—Public works: 85th Annual report, 1916–17. 5d. H.M. STATIONERY OFF., *Feb.* '18
Ireland and a people's peace, *Bennett* (L.) 2d. net *May* '18
Ireland, Banking, railway and shipping statistics, 1916–17, *Agriculture* for Ireland (Dept. of) 1d. *Oct.* '18
Ireland, Commercial geography of, *Williamson* (A.) 2s. net ..... *June* '18
Ireland, Dictionary of, *King* (J.) ..... *Jan.* '18
Ireland, Drama of, Contemporary, *Boyd* (E. A.) 5s. net ..... *June* '18
Ireland, Economic hist. of, in 18th century, *O'Brien* (G.) 10s. 6d. net ..... *Oct.* '18
Ireland, England and: separation considered, *Mill* (J. S.) 1s. ..... *June* '18
Ireland, France and Prussia: speeches, &c., *Mitchel* (J.) 8d. net ..... *Apr.* '18
Ireland, Frenchman's walk through, 1796–7, *Latocnaye* (De) 5s. net ..... *Jan.* '18
Ireland, Hist. of, Constitutional and Parliamentary, till the Union, *MacNeill* (J. G. S.) 10s. 6d. net ..... *Jan.* '18
Ireland: its saints and scholars, *Flood* (J. M.) 2s. 6d. net ..... *Apr.* '18
Ireland: Loyalty and disloyalty: what it means in, *Green* (A. S.) 3d. net ..... *May* '18
Ireland, Municipal government in, mediæval and modern, *Webb* (J. J.) 5s. net ..... *June* '18
Ireland, Parliament of, Last Independent, &c., *Sigerson* (G.) 5s. net ..... *Mar.* '18
Ireland, Rural reconstruction in, *Smith-Gordon* (L.) and Staples (L. C.) 7s. 6d. net .... *Jan.* '18
Ireland: Self-government and business interests, *Lysaght* (E. E.) 3d. net ..... *Mar.* '18
Ireland: Side-lights on the Tain Age, &c., *Dobbs* (M. E.) 2s. 6d. net ..... *Mar.* '18
Ireland: Sinn Fein, Sacred egoism of, "*Gnathai gan Iarraidh.*" 1s. net ..... *Sep.* '18
Ireland, Story of, *Sullivan* (A. M.) 3s., 2s. net *Mar.* '18
Ireland, *Stranger* in. By "An Englishman." 3s. 6d. net ..... *June* '18
Ireland, Young: John Mitchel, etc., *O'Hegarty* (P. S.) 1s. 6d. net ..... *Dec.* '17
Ireland's case against conscription, *De Valera* (E.) 1s. net ..... *Oct.* '18
Iris, *Garvice* (C.) 1s. ..... *Sep.* '18
Irish, Anglo-, essays, *Eglinton* (J.) 3s. 6d. net *Jan.* '18
Irish anthology, Specimens from an, *Pearse* (P. H.) Collected works: Songs of the Irish Rebels, &c. 5s. net ..... *Dec.* '17
Irish associations of London, *O'Sullivan* (T. F.) 6d. net ..... *Sep.* '18
Irish commercial and railway gazetteer, *Leggatt* (J. E.) 3s. ..... *Feb.* '18
Irish constable's guide, *Reed* (Sir A.) 8s. net *Dec.* '18
Irish Constabulary. See under *Constabulary.*
Irish Convention and Sinn Fein, *Wells* (W.B.) and Marlowe (N.) 5s. net ..... *Oct.* '18
Irish Convention: Defence of the Convention, *Plunkett* (Sir H.) 1d. ..... *Jan.* '18

Irish Convention—Report of Proceedings. 1s. 6d. H.M. STATIONERY OFF., *Apr.* '18
Irish dictionary, Concise English-, *Dinneen* (P. S.) 1s. 6d. net ..... *Mar.* '18
Irish fairy book, *Graves* (A. P.) 6s. net .. *Oct.* '18
Irish history from the English invasion: Indestructible nation, *O'Hegarty* (P. S.) 1st Phase. 4s. net ..... *Sep.* '18
Irish in Frongoch, With the, *Brennan-Whitmore* (W. J.) 2s. 6d. net ..... *Feb.* '18
Irish independence, Historic case for, *Figgis* (D.) 1s. net ..... *June* '18

Irish Land Acts—Report of Estates Commrs., 1916–17, and for period fr. Nov. 1, 1903–Mar. 31, 1917. 9d. H.M. STATIONERY OFF., *Feb.* '18

Irish Land Commission—Accounts, 1916–17, and fr. Aug. 22, 1881–Mar. 31, 1917. 3d. H.M. STATIONERY OFF., *Nov.* '17

IRVINE

Irish Land Commission—Index to estates comprised in returns of advances made under Irish Land Acts, 1903–09, during 1915. 1d. H.M. STATIONERY OFF., *Feb.* '18
Irish Land Commission—Report, 1916–17. 1s. H.M. STATIONERY OFF., *Feb.* '18
Irish Land Commission—Return of advances. (Monthly.) Various prices, fr. 6d. H.M. STATIONERY OFF., *Jan., &c.* '18
Irish Land Purchase Fund—Accounts, 1916–17. 2d. ..... H.M. STATIONERY OFF., *Mar.* '18
Irish liberty, Road to, *Sullivan* (A. M.) 1d. *Mar.* '18
Irish literary studies: Appreciations and depreciations *Boyd* (E. A.) 3s. 6d net ..... *Jan.* '18
Irish, Oratory, British and: the great age, *Locker-Lampson* (G.) 12s. 6d. net ..... *Oct.* '18
Irish patriotism, Protests of: Speeches from the dock, *Sullivan* (T. D., A. M., and D. B.) 1s. 3d. net ..... *Mar.* '18
Irish: *Poets* of the Insurrection. 1s. net *Jan.* '18
Irish polity: *National* being. By "A. E." [G. W. Russell], 1s. 6d., 6s. net .... *May, Dec.* '18
Irish ports. Trade at. See under *Trade.*
Irish question: Englishman talks it out with an Irishman, *Orage* (A. R.) 6d. net .... *June* '18
Irish question: Hdbk. for rebels: guide to successful defiance of British Government, *Johnson* (T.) 3d. net ..... *Aug.* '18
Irish question, How to settle the, *Shaw* (B.) 6d. net ..... *Jan.* '18
Irish question: The Party, *O'Brien* (W.) 1d. *Jan.* '18
Irish question. See also *Home* rule; *Ulster*; &c.
Irish Rebellion, 1916, History, *Wells* (W. B.) and Marlowe (N.) 1s. 6d. net ..... *Mar.* '18
Irish trials, Famous, *Bodkin* (M. McDonnell) 3s. 6d. net ..... *Sep.* '18

Irish universities—Accounts of universities and colleges in Ireland, 1916–17. 2d. H.M. STATIONERY OFF., *Nov.* '17
Irish unrest, Church of Rome and, *Corkey* (W.) 3d. ..... *June* '18
Irish verse, Little book of, *White* (Albert C.) 1s. net ..... *Sep.* '18
Irishmen and international reconstruction, Representative, *Kilmore* (Bp. of) and Macneill (E.) 3d. ..... *June* '18
Irishmen executed in Dublin, On the: poem; w. note on present state of Ireland, *White* (A. C.) 2d. net ..... *Jan.* '18
Iron and steel industry, Electric furnaces in the *Rodenhauser* (W.) 16s. 6d. net ..... *Dec.* '17

Iron and steel trades after the War—Report of Dept. Ctte. appointed by Bd. of Trade. 6d. H.M. STATIONERY OFF., *June* '18
Iron, Cast, *Hatfield* (W. H.) 12s. 6d. net *Nov.* '18
Iron, Chemical analysis of, *Blair* (A. A. 20s. net *June* '18
Iron circle, *Herzog* (S.) 6s. net ..... *Nov.* '18
Iron, Metallurgy of, *Turner* (T.) 18s. net *Sep.* '18
Iron, &c., ores used in iron and steel industry: sources and produc., *Scientific* and Indus. Research (Dept. of) 2s. ..... *Feb.* '18
Iron ration, The: Economic and social effects of the allied blockade on Germany, *Schreiner* (Geo. A.) 10s. 6d. net ..... *Aug.* '18

Iron times with the Guards. By "An O.E." 8vo. 8 × 5¼, pp. 373, 9s. net. MURRAY, *Dec.* '18
"Ironicus"—*Evolution* or revolution. 3s. 6d. net *Jan.* '18
"**Ironmonger**" Metal market year book, 1918. 6¾ × 4¼, pp. 282, 3s 6d. net (42, Cannon St., E C. 4) "THE IRONMONGER," *Apr.* '18
Irrational knot, *Shaw* (G. Bernard) 1s. net *Sep.* '18

Irvine (Dr. Alexander)—God and Tommy Atkins. Cr. 8vo. 7½ × 5, pp. 128, 3s. 6d. net HUTCHINSON, *Aug.* '18
Irvine, John Duguid, "J. D.," *In* memory of. 1s. *Mar.* '18

Irving (H. B.)—A Book of remarkable criminals. 8vo. 8¼×5½, pp. 336, 7s. 6d. net CASSELL, *Mar.* '18

Irving (Joseph)—History of Dumbartonshire. Rev. by John Irving. Illus. 4to. 15s. net (Dumbarton: 20, Church St.) BENNETT & THOMSON, *Feb.* '18

Irving (Washington)—Christmas Day. 32mo. swd. 9d. net ..... HODDER & S., *Dec.* '18

Irving (Washington)—Old Christmas and Bracebridge Hall. Illus. by Lewis Baumer. 8vo. 9×5¾, pp. 296, 15s. net .. CONSTABLE, *Dec.* '18

Irving (Washington)—Tales of the Alhambra. Simplified by Leila H. Cheney. Illus. by George Hood. Cr. 8vo. 2s. 6d. net LIPPINCOTT, *July* '18

Irwin (Will)—A Reporter at Armageddon: letters from the Front and behind the lines of the Great War. 8vo. pp. 354, 6s. net APPLETON, *Oct.* '18

Isaacs, *Gee* (J.) 6s. net ..... *Oct.* '18

Isaiah, The Ascension of, *Charles* (R. H.) 4s. 6d. net ..... *Apr.* '18

Isaiah, Bk. of the Prophet, Chap. 40–66, Rev. Vers., *Skinner* (J.) 3s. 6d. net ..... *Feb.* '18

Isaiah xlvi, 10: *Great* shaking. 1s. net .. *Nov.* '18

Isaiah in modern speech, *McFadyen* (J. E.) 6s. net *Nov.* '18

Isaiah, Virgil and: study of the Pollio, *Royds* (T. F.) 5s. net ..... *June* '18

Isham (Frederick S.)—Nothing but the truth. Cr. 8vo. 7½×5, pp. 254, 3s. 6d. net HODDER & S., *Apr.* '18

Isham (F. S.)—Nothing but the truth. Cr. 8vo 7×5, pp. 246, swd. 1s. 6d. net HODDER & S., *Nov.* '18

Islam, *Encyclopaedia* of. Pt. 21. 4s. .. *June* '18

Island mystery, *Birmingham* (G. A.) 6s. net *Apr.* '18

Island of Hope, *Brady* (C. T.) 6s. net .. *Mar.* '18

Islands of adventure, *Roberts* (T. G.) 5s. net *May* '18

Isle of Man—Account, 1917–18. 1d. H.M. STATIONERY OFF., *Aug.* '18

Isle of Man almanack, *Jefferson's* and Quiggin's, 1919. 2s. net ..... *Nov.* '18

"Isobel"—*Secretaryships* for women. 9d. net *July* '18

Israel, British-, truth, *Hanan* (D.) and Aldersmith. (H.) 1s. 6d. net ..... *Oct.* '18

Israel's exodus: past and future, *Habershon* (A. R.) 3d. net ..... *Dec.* '17

It was like this, *Hobbs* (H.) 7s. net ..... *Dec.* '18

It was the time of roses, *Wyllarde* (D.) 6s. *May* '18

Italian, *Anglo-*, Review. Vol. 1, no. 1. 1s. 3d. net ..... *May* '18

Italian conversation book, Soldier's English and *Dickinson* (I.) 9d. net ..... *Apr.* '18

Italian dictionary, Short, *Hoare* (A.) Vol. 1, Italian-English. 9s. net ..... *June* '18

Italian fairy book, *Macdonnell* (A.) 6s. net *Nov.* '18

Italian grammar, New, *Grillo* (E.) 6s. net *Nov.* '18

Italian, Hossfeld's New method, *Rota* (A.) 4s. net; key 2s. net ..... *Dec.* '17

Italian literature, Romantic age in, *Cippico* (A.) 4s. 6d., 3s. 6d. net ..... *June* '18

Italian mountain geology, *Preller* (C. S. du R.) 5s. net ..... *Dec.* '17

Italian Reformation, Men and women of the, *Hare* (C.) 6s. net ..... *July* '18

Italian Renaissance, Life and letters in the, *Hare* (C.) 6s. net ..... *July* '18

Italian sea-power and the Great War, *Hurd* (A.) 2s. net ..... *Dec.* '18

Italy, Art guide to painting in: The Cicerone, *Burckhardt* (J.) 3s. 6d. net ..... *Jan.* '18

Italy, Gladstone and the unification of, *Davies* (W. W.) 1s. 6d. net ..... *Nov.* '18

Italy, New, *Zimmern* (H.) and Agresti (A.) 6s. net *July* '18

Italy, Roman Catholic Church in, *Robertson* (A.) 2s. net ..... *Feb.* '18

Italy, S., Volcanoes of, Bibliography of geology and eruptive phenomena of, *Johnston-Lavis* (H. J.) 42s. net ..... *May* '18

Italy's Great War and her national aspirations, *Alberti* (M.) 5s. net ..... *Oct.* '18

Ivanhoe, *Scott* (Sir W.) Dramatised by M. I. Findlay. 6d. net ..... *Sep.* '18

Ivens (C. Ll., Canon) and Nurse (E. J.)—Through clouds and darkness: addresses for the fourth anniversary of the war. Cr. 8vo. pp. 60, swd. 2s. 6d. net ..... SKEFFINGTON, *July* '18

Ivens (C. Ll., Canon) and others—Prayer the sign-post of victory. Cr. 8vo. 7¼×4¾, pp. 63 2s. 6d net ..... SKEFFINGTON, *Jan.* '18

Ivens (C. Ll., Canon) and others—Victory, peace, remembrance: six addresses for use until the actual signing of peace. Cr. 8vo. 7×4¾, pp. 64, 3s. net ..... SKEFFINGTON, *Dec.* '18

Ivory cross, *Clarke* (F.) 6s. net ..... *Nov.* '18

Izzard (Percy W. D.)—Homeland: a year of country days. Cr. 8vo. 7½×5, pp. 383, 7s. 6d. net ..... RICHMOND, *Sep.* '18

J. (M.)—*Teutons.* 1d. ..... *Jan.* '18

"J. D.," *In* memory of John Duguid Irvine. 1s. *Mar.* '18

"J. E." *See* E. (J.)

"J. E. H." *See* H. (J. E.)

J. R. K. *see* K. (J. R.)

"J. S. T." *See* T. (J. S.)

Jack-a-Dandy, *Bonavia-Hunt* (D.) 9d... *July* '18

Jackdaw, The, *Gregory* (Lady) 9d. net .. *Sep.* '18

Jackdaw of Rheims, *Barham* (Richard H.) 6d. *Sep.* '18

Jackson (Charles T.)—The Call to the colours. Illus. 8vo. pp. 330, 6s. net APPLETON, *Aug.* '18

Jackson (Dennis E.)—Experimental pharmacology. Illus. 8vo. pp. 536 ..... KIMPTON, *Dec.* '17

Jackson (H. Latimer)—The Problem of the Fourth Gospel. Demy 8vo. 8¾×5¾, pp. 194, 6s. net ..... CAMB. UNIV. PR., *Apr.* '18

Jackson (J. W.) see *British* Museum (N. H.)

Jackson (W. W.)—Reform or revolution in the National Church. Demy 8vo. 8½×5½, pp. 16, swd. 1s. net ..... MILFORD, *Jan.* '18

Jacob (Edith S.)—The Gate of Paradise: a dream of Easter Eve; with a memoir of the author by the Lord Bishop of St. Albans. Cr. 8vo. 6¾×5, pp. 24, swd. 1s. net LONGMANS, *Nov.* '18

Jacob (Violet)—More songs of Angus, and others. Cr. 8vo. 7¾×5, pp. 60, 3s. 6d. net "COUNTRY LIFE," *Nov.* '18

Jacobs (W. W.)—Night watches. Cheap ed. Cr. 8vo. 7×4¼, pp. 247, 1s. 6d. net CHAPMAN & H., *Mar.* 18

Jacqueline, *Ayscough* (J.) 6s. net ..... *Mar.* '18

Jagadekamalla, *Daulatabad* plates of. 2s. net *Dec.* '17

Jahar Lal Das. See *Das* (J. L.)

Jain (Ch. R.)—Nyaya, the science of thought. 8vo. pp. 64, 1s. 6d. net (*Lib. of Jaina literature.* Vol. 8) ..... PROBSTHAIN, *Jan.* '18

Jainism in Western garb as solution to life's great problem, *Warren* (H.) 2s. 6d. net .... *Jan.* '18

Jainism: Nyaya, the science of thought, *Jain* (Ch. R.) 1s. 6d. net ..... *Jan.* '18

Jam book, *Byron* (M.) 4s. net ..... *Aug.* '18

Jam-making, Sugarless, &c., *Wyldon* (H.) 1s. net ..... *July* '18

Jamaica, Hdbk. of, 1918, *Ford* (J. C.) and Cundall (F.) 6s. ..... *Oct.* '18

James (Fred)—Canada's triumph: Amiens–Arras–Cambrai, August, September, October, 1918. Cr. 8vo. pp. 64, 1s. net CHARLES & SON, *Dec.* '18

James (G. de S. Wentworth) see *Wentworth-James*

James (Henry)—Daisy Miller; An International episode; Four meetings. 8vo. pp. 253, 1s. 6d. net .....NELSON, *Aug.* '18

James, Henry, Method of, *Beach* (J. W.) 8s. 6d net *May* '18

James (James)—Honeymoon dialogues. Repr. Cr. 8vo. 7¾×5, pp. 159, 4s. 6d. net HURST & B., *Nov.* '18

James (M. R.)—Address at the unveiling of the Roll of Honour of the Cambridge Tipperary Club, on July 12, 1916. Ryl. 8vo. 10¼×7, pp. 8, 1s. net .....CAMB. UNIV. PR., *Oct.* '18

James (W. H.) and Mackenzie (M. C.)—Principles of mechanism. Cr. 8vo. 7s. net CHAPMAN & H., *July* '18

Jamesie, *Sidgwick* (E.) 5s. net .....*Mar.* '18

Jameson, Dr., *Fort* (G. S.) 10s. 6d. net ..*July* '18

Jamieson (Andrew)—Elementary manual on applied mechanics. Rev. by Ewart S. Andrews. 12th ed. Cr. 8vo. 7½×5, pp. 413, 5s. net GRIFFIN, *Nov.* '18

Jamieson (Andrew)—Elementary manual on heat engines, steam, gas and oil. 15th ed., rev. by Ewart S. Andrews. Cr. 8vo. 7½×5, pp. 390, 3s. 6d. net (*Scientific text-books*) C. GRIFFIN, *Feb.* '18

Jamieson (Andrew)—A Practical elementary manual of magnetism and electricity. 9th ed., rev. by Ewart S. Andrews. Cr. 8vo. 7½×5, pp. 387, 3s. 6d. net (*Scientific text-books*) GRIFFIN, *June* '18

Jamieson (Andrew)—A Text-book of applied mechanics and mechanical engineering. Vol. 2, Strength of materials. 9th ed., rev. by Ewart S. Andrews. Cr. 8vo. 7¾×5¼, pp. 297, 5s. net (*Scientific text bks.*) .....GRIFFIN, *Oct.* '18

Jamieson (Andrew) see also *Munro* (J.) and Jamieson.

Jamieson (Archibald)—The Holy Wars in the light of to-day. 8vo. pp. 24, 3d. HEADLEY, *Sep.* '18

Jamieson (E. B.)—A Companion to manuals of practical anatomy. 3rd impr. Pott 8vo. 6¾×4¼, pp. 580, 7s. 6d. net (*Oxford medical pubcns.*) FROWDE AND HODDER & S., *May* '18

Jamieson (Hugh Mitchell)—Thoughts for the times. 8vo. pp. 160, 2s. 6d. net DRUMMOND'S TRACT DEPOT, *Apr.* '18

Jane (Fred T.)—Silhouettes of British fighting ships. 4th ed. Illus., maps Cr. 8vo. 7×4¾, pp. 79, 1s. net.....S. LOW, *Dec.* '18

Jane (Fred T.)—Warships at a glance: silhouettes of the world's fighting ships. 18mo. 6½×4¼, pp. 93, 2s. 6d. net .....S. LOW, *Dec.* '18

Jane's Fighting ships, 1917: an encyclopaedia of the navies of the World. 7¾×12¾, pp. 485, 25s. net .....LOW, *Jan.* '18

Jane Oglander, *Lowndes* (Mrs. B.) 1s. 6d. net *Mar.* '18

Jannaway (Frank G.)—My new Bible. 3rd ed. 8vo. pp. 31, swd. 3d. (21, Hendon Rd., Sparkhill, Birmingham) C. C. WALKER, *Oct.* '18

Jannaway (Frank G.)—Palestine and the Powers. New ed. Cr. 8vo. 7½×5, pp. 156, 3s. 6d. net STOCK, *July* '18

Japan, Captain Bluecoat's tales from, *Spalding* (T. A.) 1s. 6d. net .....*Sep.* '18

Japan Gazette (The) Peerage of Japan. 1st ed. Illus. Ryl. 8vo. pp. 987, £5 ..LUZAC, *Mar.* '18

Japan, *Mercantile* directory of, 1917–18. 7s. 6d. *June* '18

Japan moves North, *Coleman* (F.) 5s. net *May* '18

Japan, Peerage of, *Japan* Gazette. £5..*Mar.* '18

Japan: Playground of the Far East, *Weston* (W.) 18s. net .....*Dec.* '18

Japan, *Problem* of. By an Ex-Counsellor of Legation in the Far East. 7s. 6d. ....*Dec.* '18

Japan: rise of a mod. power, *Porter* (R. P.) 5s. net .....*Feb.* '18

Japan, Rising: is she a menace or comrade, *Sunderland* (J. T.) 5s. net.....*Apr.* '18

Japanese fairy tales and legends, Children's stories from, *Kato* (N.) 6s. 6d. net....*Aug.* '18

Japanese memories, *Howard* (E.) 12s. 6d. net *Apr.* '18

Japanische Bergkirschen [Cherries of Japan], *Miyoshi* (M.) 17s. 6d. net.....*Dec.* '18

Jardine (Mrs. Robert)—White ways. Foreword by Sir Hector C. Cameron. 8vo. 8¾×7, pp. 94, 2s. 6d. net .....HODGE, *Jan.* '18

"Jason"—*Past* and future. 3s. 6d. net *Mar.* '18

Jastrow (Joseph)—The Psychology of conviction: a study of beliefs and attitudes. 8vo. 8¼×5¼, pp. 407, 10s. 6d. net .....CONSTABLE, *Oct.* '18

Jastrow (Morris jun.)—The War and the Bagdad Railway: the story of Asia Minor and its relation to the present conflict. Illus. Cr. 8vo. 7¾×5¼, pp. 160, 6s. net..LIPPINCOTT, *Mar.* '18

Jastrow (Morris, jun.)—The War and the coming peace: the moral issue. Cr. 8vo. pp. 144, 5s. net .....LIPPINCOTT, *July* '18

Jaunty Jock, &c., *Munro* (N.) 6s. net ..*Nov.* '18

Jaw, Fracture of the lower, *Imbert* (L.) and Real (P.) 6s. net .....*Feb.* '18

Jayaswal (K. P.)—Hathi-Gumpha inscription of the Emperor Khara-Vela, *Bihar* and Orissa Research Soc.: Journal. Vol. 3, no. 4. 10s. *May* '18

Jean of the Lazy A., *Bower* (B. M.) 6s. net *Sep.* '18

Jeavons (William)—The Hope beyond, and other verse. 7¼×5, pp. 15, 6d. net STOCKWELL, *Oct.* '18

Jefferson's and Quiggin's Isle of Man almanack, 1919. Cr. 8vo. 7×4¾, pp. 250, 2s. net J. MUNRO, *Nov.* '18

Jeffery (Jeffery E.) ed.—1918 souvenir of the Welsh Division. 10×7½, pp. 83, 1s. 6d. (Cardiff: St. Mary St.) "WESTERN MAIL," *Feb.* '18

Jeffrey (E. C.)—The Anatomy of woody plants. Illus. 8vo. 9×6, pp. 488, 18s. net CAMB. UNIV. PR., *Dec.* '17

Jekyll (Gertrude)—Garden ornament. 16×11, pp. 472, 63s. net .."COUNTRY LIFE," *Nov.* '18

Jellett (Henry)—A Short practice of midwifery for nurses, embodying the treatment adopted in the Rotunda Hospital, Dublin. 5th ed., rev. Cr. 8vo. 7½×5, pp. 477, 8s. 6d. net CHURCHILL, *July* '18

Jenkins (Arthur Lewis)—Forlorn adventurers. Cr. 8vo. 7¼×4¾, pp. 57, swd. 1s. 6d. net SIDGWICK & J., *Oct.* '18

Jenkins (Austin) and Ouseley (John)—Ouseley's 1,000 business terms and phrases: what they are, and what they mean. Cr. 8vo. 7¼×5, pp. 117, 3s. 6d. net.....OUSELEY, *Mar.* '18

Jenkins (Henry Davenport)—The Pilot's guide for the English Channel. 7th ed. 8vo. pp. 270, 10s. .....J. D. POTTER; IMRAY, *Sep.* '18

Jenkins (Herbert)—Adventures of Bindle. Cr. 8vo. 7½×5, pp. 312, 6s. net JENKINS, *Aug.* '18

Jenkins (J. Austin)—Christ Jesus and social problems. Cr. 8vo. 1s. net OUSELEY, *Mar.* '18

Jenks (Edward)—The Government of the British Empire, as at the end of the year 1917. Cr. 8vo. 7½×5, pp. 411, 6s. net .. J. MURRAY, *May* '1

Jenks (Jeremiah Whepple) and Clark (Walter E.)—Trust problem. Rev. and enl. ed. 10s. 6d. net .....PUTNAM, *Sep.* '18

Jennings (H. J.)—The Coming economic crisis. Cr. 8vo. 7¾×5, pp. 136, 3s. 6d. net HUTCHINSON, *Apr.* '18

Jephson (Lady)—Notes of a nomad. Illus. 8vo. 8¾×5¾, pp. 374, 12s. 6d. net HUTCHINSON, *Apr.* '18

Jepson (Edgar)—L. 2002. 8vo. 8×5, pp. 247, 6s. 9d. net .....HUTCHINSON, *Dec.* '18

JEROME

Jerome (Jerome K.)—The Observations of Henry. New ed. 18mo. 6½×4¼, pp. 186, swd. 1s. net SIMPKIN, *May* '18

Jerome (Jerome K.)—Three men in a boat. Cheap ed. 18mo. 6¾×4¼, pp. 248, 1s. 6d. net ARROWSMITH; SIMPKIN, *Apr.* '18

Jerrold, Douglas, dramatist and wit, *Jerrold* (W.) 16s. net ..... *Dec.* '18

Jerrold (Walter)—Douglas Jerrold, dramatist and wit. 2 vols. 8vo. 9¼×6, pp. 391, 298, 16s. net HODDER & S., *Dec.* '18

Jerrold (Walter)—The Nelson touch: being a little book of the great seaman's wisdom. Selected and arranged by W. J. Cr. 8vo. 7×4¾, pp. 116, 3s. 6d. net J. MURRAY, *Nov.* '18

Jerusalem, Deliverance of, *Masterman* (E. W. G.) 1s. net ..... *Feb.* '18

Jerusalem, Freedom of, *Mathews* (B.) 6d. net *Aug.* '18

Jerusalem, Latin Kingdom of, *Ward* (F. D.) 1s. 6d. net ..... *Apr.* '18

Jerusalem Liberata. By "Britannus Major." 7¼×4¾, pp. 24, 1s. 3d. net STOCKWELL, *Dec.* '18

Jerusalem, Palestine and, Soldier's hdbk. of, *Sykes* (H.) 10d. net ..... *May* '18

Jerusalem, Round about, *Wright* (J. E.) 7s. 6d. net ..... *Oct.* '18

Jerusalem, Turkey, Rome and, *Hoare* (E.) 1s. 6d. net ..... *Mar.* '18

Jespersen (Otto)—Chapters on English. Repr. fr. "Progress in language." Cr. 8vo. 7½×5, pp. 198, 4s. 6d. net ..... ALLEN & U., *June* '18

Jess of the River, *Roberts* (T. G.) 6s. net.. *Mar.* '18

Jesus and life, *McFadyen* (J. F.) 4s. 6d. net *May* '18

Jesus, Child's life of, *Steedman* (A.) 1s. 9d. net *Aug.* '18

Jesus Christ, Exposition of the Revelation of, &c. *Scott* (W.) 5s. ..... *Jan.* '18

Jesus Christ Our Lord, Progressive recognition of: Dominus Noster, *Scott* (C. A. A.) 6s. net *May* '18

Jesus Christ, Teaching of, on the life to come, *Stanton* (V. H.) 1s. net ..... *July* '18

Jesus, Come to, *Hall* (N.) 2d. ..... *Feb.* '18

Jesus, Parables of; Lord's Prayer and the teachings of Jesus, *Drummond* (J.) Way of life. 8s. net ..... *Apr.* '18

Jesus, Sayings of, Matthew's, *Castor* (G. D.) 6s. net *May* '18

Jesus, Spirit of: Epistle to the Ephesians, *Humphreys* (A. E.) 2s. net ..... *Nov.* '18

Jesus, Theocracy of, *Singer* (I.) 1s. net .. *May* '18

Jesus, This same: manifestations of Christ to-day, *Keable* (R.) 2s. 6d. net ..... *Aug.* '18

Jesus. See also *Christ*; *Lord*.

Jeudwine (J. W.)—The Foundations of society and the land. 8vo. 9×5¾, pp. 542, 18s. net WILLIAMS & N., *June* '18

Jewels of death, *Halifax* (R.) 1s. net..... *Dec.* '18

Jewish books, Uncanonical, *Ferrar* (W. J.) 3s. net *Oct.* '18

Jewish characters, Charles *Dickens* and his. 10s. net ..... *May* '18

Jewish fairy tales, &c., *Friedlander* (G.) 1s. 6d. net ..... *Aug.* '18

Jewish fairy tales, &c.: Magic apples, *Friedlander* (G.) 3s. net ..... *Dec.* '18

Jewish mediaeval philosophy, Problem of space in, *Efros* (I. I.) 6s. 6d. net..... *June* '18

Jewish philosophy, Hist. of mediaeval, *Husik* (I.) 12s. 6d. net ..... *Dec.* '18

Jews, *Great* Britain, Palestine and the. 1d. *May* '18

Jews, Gt. Britain, Palestine, Russia and the, *Hoare* (E.) (Langston) 1s. 6d. net..... *Jan.* '18

Jews: Tamar Tephi, *Dunham-Massey* (J.) 3s. *June* '18

Jews. See also *Zionism*.

Jex-Blake, Sophia, Life of, *Todd* (M.) 18s. net *June* '18

JOHNSTON

Jezebel: play, *Lally* (G.) 2s. 6d. net .. *Nov.* '18

Jim of the Ranges, *Lancaster* (G. B.) 1s. 6d. net *Aug.* '18

Jinarajadasa (C.)—Life, death and what then? 8vo. pp. 29, 9d. THEOSOPHICAL PUBG. HOUSE, *June* '18

Jinarajadasa (C.)—The Nature of mysticism. 7¼×4¾, pp 75, 1s. 6d. THEOSOPHICAL PUBG. HOUSE, *May* '18

Jitny and the boys, *Copplestone* (B.) 5s. net *Feb.* '18

Joan (Natalie)—Lie-down stories. Illus. by Anne Anderson. Fol. 10×7¼, pp. 78, 4s. 6d. net BLACKIE, *Oct.* '18

Joan and Peter, *Wells* (H. G.) 9s. net .. *Sep.* '18

Joan Tudor's triumph, *Haverfield* (E. L.) 2s. 6d. net..... *Oct.* '18

Job, Book of, in Revised Version, *Davidson* (A. B.) and Lanchester (H. C. O.) 4s. 6d. net *June* '18

Joel and Amos, *Williams* (A. L.) Minor Prophets unfolded. 1s. 6d. net ..... *Mar.* '18

Johannine writings, *Nairne* (A.) 2s. 6d. net *Nov.* '18

John, Gospel of: Bible-study course, *Goodspeed* (E. J.) 2s. net ..... *Dec.* '17

John, St., Gospel: Problem of the Fourth Gospel, *Jackson* (H. L.) 6s. net..... *Apr.* '18

John, St.: Gospel, Study of St. John's, *Trench* (G. H.) 7s. 6d. net ..... *July* '18

John, St., Gospel: World view of the Fourth Gospel, *Wearing* (T.) 3s. 6d. net ..... *Oct.* '18

John, St., of Jerusalem, Order of, *Kingsley* (R. G.) 4s. 6d. net ..... *Dec.* '18

John the Baptist, St., Hospital of. See under *Hospital*

John Thorndyke's cases, *Freeman* (R. A.) 2s. net *Aug.* '18

Johns (C. A., Rev.)—British birds in their haunts. 14th ed. 8vo. 8¼×5¼, pp. 658, 10s. net S.P.C.K., *May* '18

Johns (Cecil Starr)—The Fairies' annual. 4to. 10¼×8, pp. 180, 10s. 6d. net .... LANE, *Nov.* '18

Johnson (Arthur Henry)—Six ages of European history: The Age of the enlightened despot. 6th ed. 8vo. pp. 301, 6s... METHUEN, *Sep.* '18

Johnson (Charles)—The Public Record Office. Cr. 8vo. 7×4¾, pp. 47, swd. 6d. net. (*Helps for students of history. No.* 4) S.P.C.K., *Oct.* '18

Johnson (Douglas Wilson)—Topography and strategy in the War. 8vo. 8¾×5½, pp. 222, 10s. 6d. net ..... CONSTABLE, *Dec.* '18

Johnson (Emory Richard) and Huebner (Grover Gerhard)—Principles of ocean transportation. Illus. 8vo. pp. 534, 10s. 6d. net APPLETON, *Apr.* '18

Johnson (George)—Hire-purchase accounts and calculations; with a chapter on colliery royalties and wayleaves. 2nd ed. 8vo. pp. 77, 2s. 10d. net ..... GEE, *Dec.* '17

Johnson (N. Croom-) see *Croom-Johnson*

Johnson (Nathan C.) see *Hool* (G. A.) and Johnson.

Johnson (R. Brimley)—The Women novelists. 8vo. 8×5½, pp. 307, 6s. net.. COLLINS, *Oct.* '18

Johnson, S.: Johnson and Goldsmith and their poetry, *Hudson* (W. H.) 1s. 6d. net .. *Apr.* '18

Johnson, S.: Johnson, Life of, *Macaulay* (T. B., Lord) 1s. 6d. net ..... *June* '18

Johnson (Stanley C.)—The Flags of our fighting Army. Cr. 8vo. 7¾×5¼, pp. 150, 3s. 6d. net BLACK, *Apr.* '18

Johnson (Stanley C.)—Grow your own vegetables: a prac. hdbk. for allotment holders and for those wishing to grow vegetables in small gardens. Cr. 8vo. 7½×5, pp. 199, 6s. net UNWIN, *May* '18

Johnson (Thomas) comp.—A Handbook for rebels: a guide to successful defiance of the British Government. 8vo. 8½×5½, pp. 31, swd. 3d. net ..... MAUNSEL, *Aug.* '18

Johnston (Bertha)—Sacrifice rewarded. 7½×5, pp. 48, 2s. net ..... STOCKWELL, *Oct.* '18

JOHNSTON

Johnston (Sir Harry H.)—On the urgent need for reform in our national and class education. 6½×4¼, pp. 48, 9d. net (*Conway Memorial Lecture*, 1918) .....WATTS, *June* '18

Johnston (Mary)—The Wanderers. Demy 8vo. pp. 376, 7s. 6d. net.....CONSTABLE, *July* '18

Johnston (T. B.) see *Beesly* (L.) and Johnston.

Johnston (William)—Roll of commissioned officers in the Medical Service of the British Army who served on full pay, 20 June, 1727, to 23 June, 1898. Ed. by Lt.-Col. H. A. L. Howell. 8vo. pp. 710, 21s. .. ABERDEEN UNIV. PR., *Apr.* '18

Johnston-Lavis (Henry James)—Bibliography of the geology and eruptive phenomena of the more important volcanoes of Southern Italy. 2nd ed., completed by B. M. Stanton. Ed., w. pref. and short life of the author, by B. B. Woodward. Ryl. 8vo. 42s. net
UNIV. OF LONDON PR., *May* '18

Johnstone (R. W.)—A Text-book of midwifery for students and practitioners. 2nd ed. 7½×5, pp. 521, 12s. 6d. net (*Edinburgh manual ser.*)
BLACK, *Nov.* '18

Johnston's Geographical lessons for Australasian students: Key, w. questions, *Wallis* (B. C.) 2s. 6d. net .....*Apr.* '18

Johnston's War map: Belgium and North-East France. 25×20, 6d. net, cloth (folded), 1s. 3d. net .....(JOHNSTON) MACMILLAN, *Aug.* '18

Johnston's War map: Between Paris and Berlin. 40×30, 1s. 6d. net, cloth (folded) 3s. net
(JOHNSTON) MACMILLAN, *Aug.* '18

Johnston's War map of the Western Front, showing main lines of retreat and advance, 1914–1918, along with German territory affected by the terms of the Armistice. 8vo. 8¼×5, swd. 1s. net .....(JOHNSTON) MACMILLAN, *Dec.* '18

Joint and muscle disabilities, Gymnastic treatment for, *Deane* (H. E.) 5s. net .....*July* '18

Joints, Injuries to, *Jones* (Sir R.) 5s. net..*May* '18

Joire (Paul)—Psychical and supernormal phenomena: their observation and experimentation. Tr. by Dudley Wright. 8vo. 8¾×5½, pp. 643, 10s. 6d. net .....W. RIDER, *Nov.* '18

Jokai (Maurus)—Debts of honor. Cr. 8vo. 2s. 6d. net .....JARROLDS, *July* '18

Jókai (Maurus)—The Slaves of the Padishah: a romance. Tr. by R. Nisbet Bain. 4th ed. Cr. 8vo. 7½×5, pp. 384, 2s. 6d. net
JARROLD, *Feb.* '18

Jokes: Feast of fun, *Sime* (A. H. M.) 1s. 6d. net
May '18

Jokes, &c.: Rib-ticklers, *Wells* (G.) 1s. 6d.
Oct. '18

Jolly Book, 1919. 4to. bds. 5s. net
NELSON, *Nov.* '18

Jolly book of playcraft, *Beard* (P.) 5s. net *Nov.* '18

Jolly Duchess, *Pearce* (C. E.) 6s. net....*Oct.* '18

Joly (Mrs. John Swift)—Those-dash-amateurs. Cr. 8vo. 7½×5, pp. 224, 2s. 6d. net
LONG, *Feb.* '18

Jonah, Obadiah and, in Rev. Version, *Lanchester* (H. C. O.) 2s. net .....*Apr.* '18

Jonas (Maurice)—Shakespeare and the stage; with a complete list of theatrical terms used by Shakespeare in his plays and poems, arranged in alphabetical order, and explanatory notes. Illus. 8¾×5¾, pp. 406, 15s. net
(24, Museum St., W.C. 1)
DAVIS & ORIOLI, *June* '18

Jones (Bernard E.) ed.—Camera making. 12mo. pp. 156, swd. 1s. 6d. net ("*Work*" *Handbooks*)
CASSELL, *July* '18

Jones (Bernard E.) ed.—Every boy his own mechanic. 8vo. 8¼×5¾, pp. 384, 7s. 6d. net
CASSELL, *Oct.* '18

Jones (Bernard E.) ed.—Gilding, silvering and bronzing. 12mo. pp. 156, swd. 1s. 6d. net ("*Work*" *Handbooks*) ....CASSELL, *July* '18

JOTTINGS

Jones (Bernard E.)—Watch cleaning and repairing. 8vo. 7¼×5, pp. 156, 1s. 6d. net. ("*Work*" *Handbooks.*) .....CASSELL, *Nov.* '18

Jones (C. Sheridan)—President Wilson: the man and his message. Cr. 8vo. 7½×5, pp. 79, 1s. 6d. net.....W. RIDER, *Nov.* '18

Jones (D. Egerton)—Peter Piper. 12mo. pp. 342, 2s. net .....CASSELL, *July* '18

Jones (D. Egerton)—The Year between. Cr. 8vo. 7½×5, pp. 331, 7s. net .....CASSELL, *Aug.* '18

Jones (E. B. C.) ed.—Songs for sale: an anthology of recent poetry. Cr. 8vo. 7¾×5¾, pp. 57, swd. 3s. net .....BLACKWELL, *Oct.* '18

Jones (E. Griffith-) see *Griffith-Jones.*

Jones (Ernest)—Papers on psycho-analysis. Rev. and enl. ed. Ryl. 8vo. 9½×6¼, pp. 725, 21s. net
BAILLIERE, *Nov.* '18

Jones (F. Butler-) see *Butler-Jones.*

Jones (F. Wood-) see *Wood-Jones.*

Jones (H. Lewis)—Medical electricity: a prac. hdbk. for students and practitioners. 7th ed. rev. and ed. by Lullum Wood Bathurst. Illus 8vo. 8¾×5½, pp. 693, 15s. net LEWIS, *Feb.* '18

Jones (Isaac H.)—Equilibrium and vertigo. With an analysis of pathological cases by Lewis Fisher. Illus. Ryl. 8vo. 9¼×6, pp. 459, 21s. net .....LIPPINCOTT, *Sep.* '18

Jones (J. D.)—If a man die. 2nd ed. Cr. 8vo. 7½×5, pp. 231, 3s. 6d. net
HODDER & S., *Jan.* '18

Jones (J. D., Rev.)—If a man die. 3rd ed. Cr. 8vo. 7¼×4¾, pp. 231, 5s. net HODDER & S., *Nov.* '18

Jones (J. D., Rev.) and Berry (Sidney M., Rev.)—The Church and international relationships; and The Church and social reconstruction. 7×4¾, pp. 20, 4d. net
CONGREGATIONAL UNION, *Aug.* '18

Jones (J. Westbury-) see *Westbury-Jones.*

Jones (James Edmund)—Index to the Bible. Fcap. 8vo. 7×4¾, pp. 8, swd. 3d. net
MILFORD, *Nov.* '18

Jones (L. M. Meyrick-) see *Meyrick-Jones.*

Jones (M. E. Monckton-) see *Monckton-Jones.*

Jones (Maurice)—The Epistle to the Philippians, with intro. and notes. 8vo. 9×6, pp. 184, 7s. 6d. net (*Westminster commentaries*)
METHUEN, *May* '18

Jones (Paul)—War letters of a public-school boy. With a memoir by his father, Harry Jones. 8vo. 8¼×5½, pp. 287, 6s. net CASSELL, *May* '18

Jones (Sir Robert, Col.)—Injuries to joints. 2nd ed. Pott 8vo. 6¾×4½, pp. 196, 5s. net (*Oxford war primers*)
FROWDE AND HODDER & S., *May* '18

Jones (Sylvan)—A Primer of citizenship: a book for boys and girls. 8vo. pp. 25, 1d.
(Carmathen: 123, Lammas St.)
WELSHMAN CO., *Dec.* '17

Jones (W. Lindley-) see *Lindley-Jones.*

Jones's wedding, &c., *Sidgwick* (A. H.) 3s. 6d. net
Oct. '18

Jordan (Elizabeth Garver)—The Wings of youth. 8vo. pp. 319, 6s. .....HARPER, *May* '18

Jordan (Herbert W.)—The Secretary and his directors. 3rd ed. 8vo. 8¼×5½, pp. 163, 2s. 6d. net .....JORDAN, *Nov.* '18

Jordan (Herbert W.) and Peckover (Arthur F.) eds.—The Companies' diary and agenda book. 12½×8, pp. 120, 3s. 6d. net..JORDAN, *Jan.* '18

Joseph and Asenath, *Brooks* (E. W.) 2s. 6d. net
Nov. '18

Josephine is busy, *Cradock* (Mrs. H. C.) 4s. 6d. net .....*Oct.* '18

Joshua, Book of, in Revised Version, *Cooke* (G. A.) 2s. 3d. net .....*Mar.* '18

Jottings from the Front, *Shaw* (K. E.) 2s. 6d. net
Mar. '18

JOURDAIN

Jourdain (Philip E. B.) ed.—The Philosophy of Mr. B*rtr*nd R*ss*ll. With an appendix of leading passages from certain other works. Cr. 8vo. 7½ × 5, pp. 96, 3s. 6d. net
ALLEN & U., *Nov.* '18

Journalism as a career for women. By "A Sphinx." 7¼ × 4¾, pp. 30, 9d. net
NEWNES, *Nov.* '18

Journalism: Country weekly, *Bing* (P. C.) 7s. 6d. net ..... *Mar.* '18

Journalism: How to write for the papers, *Bull* (A. E.) 2s. 6d. net ..... *Mar.* '18

Jowett (J. H., Rev.)—The Epistles of St. Peter. 3rd ed. Cr. 8vo. 7¼ × 4¾, pp. 352, 2s. 6d. net
HODDER & S., *Feb.* '18

Joy Stick (The). Fol. 11 × 8½, pp. 170, swd. 3s. 6d. net ..... "BLIGHTY" OFFICE, *Dec.* '18

Joyce (James)—Chamber music: poems. New ed. 18mo. 1s. 3d. net .... MATHEWS, *Apr.* '18

Joyce (James)—Exiles: a play in three acts. Cr. 8vo. 7½ × 5, pp. 158, 3s. 6d. net
RICHARDS, *May* '18

Joyce, *Yorke* (C.) 6s. net ..... *Aug.* '18

Joyful sorrow. Compiled by "L. H. B." Cr. 8vo. 7 × 4½, pp 168, 4s. net .... CONSTABLE, *Nov.* '18

Joys of the open air, *Graveson* (W.) 3s. 6d. net
Dec. '18

Judaism, Influence of, of Greek period, on Christianity: Preparing the way, *Streatfeild* (F.) 5s. net ..... *Oct.* '18

Judaism, Liberal, and Hellenism, &c., *Montefiore* (C. G.) 6s. net ..... *June* '18

Judaism, Place of, among religions of the world, *Montefiore* (C. G.) 1s. 6d. net ..... *Oct.* '18

Judd (C. H.)—Democracy and American schools Demy 8vo. 9 × 6, pp. 16, 3d. net (*Univ. of Chicago War papers, No. 7*)
CAMB. UNIV. PR., *Sep.* '18

Judge (Arthur W.)—Fuselage design. Repr. fr. 2nd ed. of "The Design of aeroplanes." Illus. 8½ × 5½, pp. 30, 3s. net
J. SELWYN & CO., *May* '18

Judgement of Valhalla, *Frankau* (G.) 3s. 6d. net
Mar. '18

Judges XIV: Samson and the bees, *Bolton* (T.) 7d. net ..... *Dec.* '18

Judicial Bench, House of Commons and the, *Debrett's*, 1918. 10s. 6d. net ..... *Mar.* '18

Judicial statistics, England and Wales, 1915—Pt. II, Civil. 3s. 6d.
H.M. STATIONERY OFF., *Oct* '17

Judicial statistics, England and Wales, 1916—Pt. 1, Criminal, 2s. 6d.; Pt. 2, Civil judicial, 3s. 6d. ..... H.M. STATIONERY OFF., *Aug* '18

Judicial statistics, Ireland, 1916—Pt. 1, Criminal statistics; Pt. 2, Civil statistics. 1s.
H.M. STATIONERY OFF., *Aug.* '18

Judicial statistics, Police returns of, 1918—Forms A—E, ea. 3d. Forms I, J, 2d.
H.M. STATIONERY OFF., *Oct.* '18

Judicial statistics, Scotland, 1916. 3s. 6d.
H.M. STATIONERY OFF., *Dec.* '17

Judicial tenure in the United States, *Carpenter* (W. S.) 6s. 6d. net ..... *Aug.* '18

Judson (H. P.)—The Threat of German world politics. 8vo. pp. 30, 3d. net (*Univ. of Chicago war papers. No. 1*) CAMB. UNIV. PR., *Apr.* '18

Jugo-Slav Movement, by R. J. Kerner. Bound with *Petrunkevitch* (A.) The Russian Revolution, &c. 4s. 6d. net ..... *Nov.* '18

Jumped by convicts, *Merivale* (J.) 3s. 6d. net
Nov. '18

Jung (C. G.) ed.—Studies in word association: experiments in the diagnosis of psychopathological conditions carried out at the Psychiatric Clinic of the Univ. of Zurich. Authorized trans. by M. D. Eder. Ryl. 8vo. 10 × 6¼, pp. 564, 25s. net HEINEMANN, *Oct.* '18

Jungle stories. Fol. 10¼ × 8, 1s. 3d. net
BLACKIE, *Nov.* '18

KAYE

Junior geometry for schools. 5th ed. 8vo pp. 186, 2s. net ..... THOM, *Sep.* '18

Junior Lessons, Concise guide to the, *Hayes* (E. H.) Vol. 1, Jan.–June, 1919. 1s. 6d. net
Nov. '18

Junior Lessons (3rd yr. course) &c., 1919, *Huntley* (E.) 2s. 6d. net ..... *Dec.* '18

Jupp (William J.)—Wayfarings: a record of adventure and liberation in the life of the spirit. Cr. 8vo. 7¼ × 4¾, pp. 234, 6s. net
HEADLEY, *July* '18

Jurisprudence, Outlines of, *Wise* (B. R.) 4s net
May '18

Justices' manual, *Stone's*, 1918. 25s. net *May* '18

Jute and linen weaving, *Woodhouse* (T.) and Milne (T.) Pt. 2. 5s. net ..... *Nov* '18

Jute spinning, *Leggatt* (W.) 16s. net ..... *Nov.* '18

Juvenal and Persius. With English trans. by G. G. Ramsay. 18mo. 6¾ × 4¼, pp. 498, 6s. net, leather, 7s. 6d. net (*Loeb classical lib.*)
HEINEMANN, *July* '18

Juvenile employment after the War, Problem of, *Labour* (Ministry of) 1d. ..... *Apr.* '18

K. (J. R.)—*Evidence* of divine arrangement in the Psalms. 4d. ..... *July* '18

"K. K. K" See *O'Brien* (F. F.).

Kabalenskaya (Madame)—Tales from the Russian. Tr. by G. Jenner. 8vo. pp. 126, 1s. 6d. net
BLACKIE, *Apr.* '18

Kahn (Lina)—Metaphysics of the supernatural as illustrated by Descartes. Med. 8vo. 9¾ × 6¼, pp 74, swd. 4s. 6d. net (*Archives of philosophy*)
MILFORD, *May* '18

Kahn (Otto H.)—Right above race. Cr. 8vo. 7½ × 5, pp. 175, 3s. net. HODDER & S., *Nov.* '18

Kaiser I knew, *Davis* (A. N.) 10s. 6d. net *Oct.* '18

Kaiser, the dream and the devil, *Tchernine* (O.) 1s. ..... *Nov.* '18

Kaiser. See also *Wilhelm II.*

Kaiserism, Face to face with, *Gerard* (J. W.) 7s. 6d. net ..... *June* '18

Kaiser's sons, Love intrigues of the, *Le Queux* (W.) 7s. 6d. net ..... *Jan.* '18

Kalendar, *From* friend to friend, 1919. 2s. 6d., 1s. 3d. net ..... *Sep.* '18

Kanarese literature, Hist. of, *Rice* (E. P.) 1s. 6d. net ..... *Sep.* '18

Kanawa, *Khori* (T.) 8d. net ..... *July* '18

Kant's "Critique of pure reason," Commentary to, *Smith* (N. K.) 21s. net ..... *Apr.* '18

Karavane, Die, Tales from, *Hauff* (W.) .. *Oct.* '18

Karen, *Sidgwick* (Mrs. A.) 6s. net ..... *July* '18

Karma, *Blackwood* (A.) and Pearn (V.) 6s. net
May '18

Katapodes (P. S.)—Greek reunion. 4to. pp. 31, 1s. net ..... "VOICE OF GREECE," *Oct.* '18

Katapodes (P.)—Pseudophilhellenes: a letter to E. Venizelos on the duplicity of Principal Burrows, of King's College. 8vo. pp. 20, 1s.
VOICE OF GREECE, *June* '18

Kate Coventry, *Whyte-Melville* (G. J.) 2s. 6d. net ..... *Aug.* '18

Kato (N.)—Children's stories from Japanese fairy tales and legends. Illus. by Harry G. Theaker and ed. by Capt. E. Vredenburg. 8vo. pp. 144, 6s. 6d. net ..... TUCK, *Aug.* '18

Kauffman (Reginald Wright)—The Azure rose. Cr. 8vo. 7½ × 5, pp. 186, 6s. net
LAURIE, *Dec.* '18

Kaufman (Herbert)—The Hell-gate of Soissons and other poems. Cr. 8vo. pp. 78, 1s. net
UNWIN, *Feb.* '18

Kawabata (A.)—A Hermit turned loose. 2nd ed., rev. and enl. Cr. 8vo. 7½ × 5, pp. 273, 2s. 6d. net ..... EAST & WEST, LTD., *Feb.* '18

Kaye (G. W. C.) and Laby (T. H.) — Tables of physical and chemical constants and some mathematical functions. 3rd ed. Ryl. 8vo. 9¾ × 6½, pp. 160, 7s. 6d. net
LONGMANS, *May* '18

Kaye-Smith (Sheila)—Little England. Cr. 8vo. 7½×5, pp. 300, 7s. net.....NISBET, *Nov.* '18

Keable (Robert)—The Drift of pinions. Cr. 8vo. 7¾×5, pp. 199, 6s. net SKEFFINGTON, *May* '18

Keable (Robert)—This same Jesus: meditations on the manifestations of Christ to-day. 18mo. 6¾×4¼, pp. 122, 2s. 6d. net..NISBET, *Aug.* '18

Kealey (Edward Joseph)—French vocabularies and idiomatic phrases. 8vo. pp. 151, 2s. net PITMAN, *May* '18

Kear (J. A.) see *Alexander* (J.) and Kear.

Kearsey (E. Maslin)—Avant Courier. 7½×5, pp. 93, 2s. 6d. net .....STOCKWELL, *Aug.* '18

Keatinge (Maurice W.)—A First history of England. Illus. 8vo. pp. 182, 3s. 6d. BLACK, *Oct.* '18

Keats (John)—Eve of St. Agnes. 6d. ST. CATHERINE PR., *Sep.* '18

Keats (John)—Letters to his family and friends. Ed. by Sidney Colvin. Cr. 8vo. 7¼×4¾, pp. 417, 5s. net ("*Eversley*" *ser.*) MACMILLAN, *June* '18

Keats, John, his life and poetry, &c., *Colvin* (Sir S.) 18s. net .....*May* '18

Keay (Adam B.)—The Art of money collecting, incl. up-to-date methods of church finance. Cr. 8vo. 7×4½, pp 218, 3s. 6d. net HODDER & S., *June* '18

Keay (F. E., Rev.)—Ancient Indian education: an inquiry into its origin, development, and ideals. Cr. 8vo. 7½×5¼, pp. 192, 4s. 6d. net MILFORD, *July* '18

Keble (J. A., Capt.)—Creeds: a world embracing poem. 2nd ed. Illus. 8vo. pp. 525, 9s. LUZAC, *Oct.* '18

Keble, Poetry of, as guide to clergy in pastoral work, *Mackarness* (C. C.) 1s. 6d. net..*Oct.* '18

Kedar Nath Das Gupta. See *Das Gupta.*

Keeling (Frederic)—Keeling letters and recollections. Ed. by "E. T." Intro. by H. G. Wells. 8vo. 8½×5½, pp. 344, 12s. 6d. net ALLEN & U., *Oct.* '18

Keen (F. N.)—A League of Nations with large powers. 8vo. 8½×5½, pp. 28, swd. 1s. net ALLEN & U., *Dec.* '18

Keen (James)—Colliery sinking through heavily watered strata. 8vo. 8¼×5½, pp. 48, 1s. net WALL, *Jan.* '18

Keeper's bk., *Mackie* (P. J.) 7s. 6d. net *June* '18

Keeping his course, *Barbour* (R. H.) 6s. net *June* '18

Keith (Arthur Berriedale) ed.—Selected speeches and documents on British Colonial policy, 1763–1917. 2 vols. Pott 8vo. 6×4, pp. 397, 432, pocket ed. ea. 2s. net, lthr. ea. 4s. net (*World's classics*).....MILFORD, *Nov.* '18

Keith (Eric A.)—My escape from Germany. Cr. 8vo. 7½×5, pp. 285, 6s. net NISBET, *Nov.* 18

Keith (Robert D.)—Clinical case-taking: an intro. to elem. clinical medicine. Cr. 8vo. 7½×5, pp. 104, 3s. 6d. net..LEWIS, *Aug.* '18

Kelland (Clarence Budington)—Sudden Jim: a novel. 8vo. pp. 285, 6s...HARPER, *Dec.* '17

Kelly (Alfred Davenport)—Values of the Christian life. 8vo. 8½×5½, pp. 302, 7s. 6d. net S.P.C.K., *Jan.* '18

Kelly (Mrs. Harding)—Showers of blessing: true incidents of Christian life and work. New ed. Cr. 8vo. 7¼×4¾, pp. 242, 1s. 6d. net R.T.S., *May* '18

Kelly (Richard J.) see *Lawson* (W.) and Kelly.

Kelly's Directory of Herefordshire and Shropshire, 1917. Fol. 10½×7, pp. 730, 20s. KELLY'S DIRECTORIES, *Mar.* '18

Kelly's Handbook to the titled, landed and official classes, 1918. Cr. 8vo. 7¼×5¾, pp. 1092, 15s. KELLY'S DIRECTORIES, *Mar.* '18

Kelway (A. Clifton) see *Austen* (W. A. E.) and Kelway.

Kelway-Bamber (L.) ed.—Claude's book. Intro. letter from Sir Oliver Lodge. Cr. 8vo. 7¾×5, pp. 174, 6s. net .....METHUEN, *Dec.* '18

Kemmerer (E. W.)—Postal savings: an historical and critical study of the Postal Savings Bank System of the United States. Demy 8vo. 8½×5½, pp. 184, 5s. 6d. net..MILFORD, *Jan.* '18

Kemp (Philip)—Alternating current electrical engineering. 8vo. pp. 505, 17s. net MACMILLAN, *Aug.* '18

Kempster (F., Brig.-Gen.) and Westropp (H. C. E., Brig.-Gen.) eds.—Manchester City Battalions of the 90th and 91st Infantry Brigades: Book of Honour. Illus. 8vo. pp. 808, 5s. net SHERRATT & H., *Dec.* '17

Kempthorne (J. A.) see *Welldon* (J. E. C.) and Kempthorne.

Kenchington (F.)—Aladdin: a pantomime. By Members of the 85th Field Ambulance. Fol. 10×7½, pp. 132, 6s. net..MELROSE, *May* '18

Kendall (Guy)—The Call and other poems. Cr. 8vo. 7¼×4¾, pp. 64, swd. 2s. 6d. net CHAPMAN & H., *July* '18

Kendall (J. F., Rev.) and others—The Teaching of the Faith to children. 7¼×4¾, pp. 88, 1s. 3d. (*Lay reader manuals*) LAY READER HEADQUARTERS, *May* '18

Kendall (May) see *Rowntree* (B. S.) and Kendall.

Kennedy (Bart)—Soldiers of labour. Illus. by Joseph Simpson. Cr. 8vo. 7×4¾, pp. 114, swd. 1s. net .....HODDER & S., *Jan.* '18

Kennedy (G. A. Studdert-) see *Studdert-Kennedy.*

Kennedy, John Pitt, *Ferriman* (Z. D.) 3d. *Nov.* '18

Kennedy (Sinclair)—The Pan-Angles: a consideration of the federation of the seven English-speaking nations. 9¼×5¾, pp. 255, 7s. 6d. net .....LONGMANS, *July* '18

Kennett (E. F. Barrington-) see *Barrington-Kennett.*

Kennington (Eric)—*British* artists at the Front. Pt. 4. 5s. net .....*July* '18

Kenny (J.)—Intensive farming in India: a manual on the cultivation of rice, cotton, wheat, sugar-cane, tobacco, tea, coffee, coconut, potatoes and onions. 2nd ed. 8vo. pp. 619, 8s. 6d. LUZAC, *July* '18

Kenrick (A. C.)—The Simplest thing in the world. 6¾×4½, pp. 137, 3s. net CRYSTAL PR., *Nov.* '18

Kensit (J. A.)—Is Rome behind the war? 7¼×4¾, pp. 64, 1s...PROTESTANT TRUTH SOC., *Nov.* '18

Kent, Men of, *Winniforth* (A.) 7s. 6d. ..*Feb.* '18

Ker (William Paton)—Two essays: Don Quixote; The Politics of Burns. 7½×5¼, pp. 51, 1s. 6d. net .....MACLEHOSE, *Jan.* '18

Kerner (R. J.)—The Jugo-Slav Movement. Bound with *Petrunkevitch* (A.) The Russian Revolution, &c. 4s. 6d. net.....*Nov.* '18

Kerr (Andrew William)—History of banking in Scotland. 3rd ed. 8vo. 8¾×5½, pp. 336, 10s. 6d. net .....BLACK, *Feb.* '18

Kerruish (Jessie Douglas)—The Girl from Kurdistan. Cr. 8vo. 7½×5, pp. 349, 6s. net HODDER & S., *July* '18

Ketterson (Hon. Alex., Capt.) ed.—On active service: a book of golden thoughts Cr. 8vo. 3s. 6d. net .....HODDER & S., *Jan.* '18

Kettle (T. M.)—The Day's burden: studies, literary and political, and miscellaneous essays. Cr. 8vo. 7½×5, pp. 218, 5s. net MAUNSEL, *Mar.* '18

Kew Gardens—Bulletin. Vol. for 1917. 4s. 6d. Current nos., various prices, fr. 3d. H.M. STATIONERY OFF., *Jan., &c.*, '18

Kew Gardens—Bulletin, 1917. Appendix II, List of staff in Botanical Depts. at Home and in India and the Colonies. 1d. H.M. STATIONERY OFF., *Nov.* '17

KEW

Kew Gardens—Bulletin, 1918. Appendix I, List of seeds of hardy herbaceous plants and of trees and shrubs, 2d.; Appendix II, List of staffs in Botanical Depts. at Home, in India and the Colonies, 1d.
H.M. STATIONERY OFF., *Jan.*, *Oct.* '18

Key of gold, *Moberley* (L. G.) 5s. net ....*Apr.* '18

Keyes (Frederick A.)—Army dentistry. 8vo. pp. 531, 25s. net .....APPLETON, *Aug.* '18

Keymer (Nathaniel)—Instructions on the Holy Eucharist. 5½×3¾, pp. 93, 1d.
MOWBRAY, *May*, '18

Keymer (Nathaniel)—Life in Christ; or, What it is to be a Christian. Cr. 8vo. 7½×5, pp. 128, 3s. 6d. net.....SKEFFINGTON, *June* '18

Khara-Vela, Emperor, Hathi-Gumpha inscription of the, *Bihar* and Orissa Research Soc.: Journal. Vol. 3, no. 4. 10s. .....*May* '18

Khayyám (Omar) see *Omar* Khayyám.

Khori (Torahiko)—Kanawa: the incantation: a play for marionettes. 5¾×4, pp. 22, 8d. net
GOWANS & G., *July* '18

Khori (Torahiko)—Saul and David: an epic drama. 8vo. 7×4¼, pp. 79, 3s. 6d. net
HUMPHREYS, *June* '18

Kidd (Benjamin)—The Science of power. Cr. 8vo. 7¾×5, pp. 306, 6s. net METHUEN, *Jan.* '18

Kiddier (William)—The Oracle of colour. Cr. 8vo 7×4½, pp. 60, 2s. net .....FIFIELD, *Mar.* '18

Kiddies' annual (The). Fol. 10×7½, 3s. net
KELLY, *Sep.* '18

Kidd's Wages table. 8vo. pp. 105, 2s. net
W. KIDD, *Feb.* '18

Killed in action: poems, *Burton* (H.) 7d. net
June '18

Killick (Hallie) (Mrs. Eustace Miles)—Life's orchestra, and other essays. 7th ed., rev. and enl. Cr. 8vo. 7×4¾, pp. 168, 1s. 6d. net (40, Chandos St., W.C. 2) E. MILES, *June* '18

Killik (Stephen H. M.)—Manual of Argentine railways for 1918. 7×4¾, pp. 86, 2s. 6d. net
E. WILSON, *Mar.* '18

Kilmore (Bishop of) and Macneill (Eoin)—Representative Irishmen and international reconstruction. 9¾×6, pp. 12, 3d. (Dublin: 65, Middle Abbey St.)
IRISH LEAGUE OF NATIONS SOC., *June* '18

Kilner (W. G.) and MacElroy (A. J.)—The Cantonment manual; or, Facts for every soldier. 8vo. pp. 322, 5s. net .....APPLETON, *Feb.* '18

Kimmins (Mrs. C. W.)—Peasant dances and songs of many lands. Fol. 12½×9¾, pp. 114, swd. 7s. net .....EVANS BROS., *Aug.* '18

Kindness to the dead, *Holmes* (E. E.) 2d. *Mar.* '18

Kindred sayings, Book of the, *Davids* (Mrs. R.) Pt. 1. 10s. net .....*Feb.* '18

Kinematograph year book, diary and directory 1918. 8vo. 8×5, pp. 512, swd. 1s. net
ODHAMS, *Apr.* '18

King (Basil)—The High heart. 18mo. 1s. 9d. net .....CHAPMAN & H., *Oct.* '18

King, Edward: Mind and work of Bishop, King *Randolph* (B. W.) and Townroe (J. W.) 5s. net
Mar. '18

King (F. Truby)—Feeding and care of baby. 8vo. 8½×5½, pp. 162, swd. 2s. 6d. net
MACMILLAN, *Oct.* '18

King (F. Truby)—Natural feeding of infants. Cr. 8vo. 7¼×4¾, pp. 33, swd. 1s. net
WHITCOMBE & T., *Aug.* '18

King (F. Truby)—The Story of the teeth and how to save them. 8vo. pp. 32, swd. 1s. net
WHITCOMBE & T., *July* '18

King (George Anthony)—The Place of the elements in the Lord's Supper: the case against reservation. 8vo. pp. 13, 1d. net
CHURCH BOOK ROOM, *Dec.* '17

KIPLING

King (Jeremiah)—King's Dictionary of Ireland: containing concise information about every Irish person, place and subject of historic interest. 2nd ed., rev. 8vo. (Wexford: North Main St.) "THE PEOPLE" PRINTING WORKS, *Jan.* '18

King (Leonard W.)—Legends of Babylon and Egypt in relation to Hebrew tradition. Roy. 8vo. 9¾×6¼, pp. 166, 3s. net (*Schweich Lectures*, 1916) .... (British Acad.) MILFORD, *Sep.* '18

King (Richard)—Passion and pot-pourri. Cr. 8vo. 7½×5, pp. 167, 5s. net (Dean St., E.C. 4)
JORDAN-GASKELL, *Nov.* '18

King (Richard)—With silent friends. Cr. 8vo. 7½×5, pp. 157, 5s. net (Dean St., E.C. 4)
JORDAN-GASKELL, LTD., *Jan.* '18

King Henry IV, *Shakespeare* (W.) Pt. 1. (Hemingway; Yale S.) 2s. 6d., 4s. 6d. net.....*Sep.* '18

King in Babylon, *Stevenson* (B. E.) 6s. net *Apr.* '18

King Lear, *Shakespeare* (W.) (Phelps; Yale S.) 2s. 6d., 4s. 6d. net.....*Sep.* '18

King of a day, *Wynne* (M.) 6s. net .....*May* '18

King of the air, *Strang* (H.) 3s. 6d., 3s. net *Oct.* '18

King of the smugglers, *Hellyar* (W. A. S.) 5s. net
Dec. '18

King Richard II, *Shakespeare* (W.) (Lobban; Granta S.) 1s. 3d. net.....*May* '18

King Silence, *Payne* (A. H.) 6s. net.....*Sep.* '18

Kingdom-maker, *O'Neill* (S.) 2s. net .... *Jan.* '18

Kingdom of content (The). By "Pan." Cr. 8vo. 7½×5, pp. 278, 6s. net....MILLS & B., *Nov.* '18

Kingdom of the Lovers of God, *Ruysbroeck* (J.) 3s. 6d. net .....*Dec.* '18

Kingdom of the sun, *Holly* (R.) 1s. 6d. net *Dec.* '18

Kingdom that must be built, *Carey* (W. J.) 2s. 6d. net .....*Jan.* '18

Kings-at-Arms, *Bowen* (M.) 6s. net..... *May* '18

Kings, Boy, and girl queens, *Marshall* (H. E.) 5s. net .....*Sep.* '18

King's "Contemptibles" (The): an epic of the Men of Mons. By "Q. Cumber." 18mo. 5½×4¼, pp. 32, swd. 1s. 6d. net (*Christmas gift book ser.*) (25 Shaftesbury Av., W 1)
A. HENDERSON, *Nov.* '18

King's gateway, *Selfe* (R. E.) 2s., 1s. net *Sep.* '18

King's verse: poems of a new poetry society. Cr. 8vo. 7½×5¼, pp. 63, 3s. 6d. net
E. MACDONALD, *Dec.* '18

Kingscote (Ernest, Capt.)—Victory in air: forceful facts [on correct breathing]. 8vo. 8½×5, pp. 24, swd. 1s. net .....GLAISHER, *Jan.* '18

Kingsley (Charles)—Water babies. Ed. by F. C. Tilney. 8vo. 2s. net (*Tales for children from many lands*) .....DENT, *July* '18

Kingsley (Henry)—Ravenshoe. Illus. by R. Caton Woodville. Cr. 8vo. 7½×5, pp. 463, 2s. 6d. net .....WARD, L., *Aug.* '18

Kingsley (Rose G.)—The Order of St. John of Jerusalem, past and present. Cr. 8vo. 7½×5, pp. 160, 4s. 6d. net ....SKEFFINGTON, *Dec.* '18

Kingston (W. H. G.)—From powder monkey to admiral. New ed. Cr. 8vo. 3s. 6d. net
MILFORD, *Oct.* '18

Kingston (W. H. G.)—Mark Seaworth. New ed. Cr. 8vo. 4s. 6d. net .....MILFORD, *Oct.* '18

Kingston (W. H. G.)—The Three midshipmen. New ed. Cr. 8vo. 3s. 6d. net MILFORD, *Oct* '18

Kingsway bk. of the allotment, *Lawrance* (C. F.) 2s. 6d. net .....*Dec.* '18

Kingswood (Hadlett)—Boys of Hendersley. Cr. 8vo. pp. 143, 2s. net ..F. H. MORLAND, *Nov.* '18

Kingzett (C. T.)—Chemistry for beginners. 3rd ed. 8vo. pp. 219, 3s. net BAILLIERE, *Oct.* '18

Kinney (J. P.)—The Development of forest law in America. 8vo. 11s. 6d. net
CHAPMAN & H., *Mar.* '18

Kipling (Rudyard)—The Holy War. 18mo. 6¾×4¼, pp. 4, swd. 2d. net, on card 6d. net
METHUEN, *Mar.* '18

KIPLING

Kipling (Rudyard)—Kipling's message. 18mo. 6½×3½, pp. 12, swd. 1d. net
W. H. SMITH, *Apr.* '18

Kipling (Rudyard)—Twenty poems. 18mo. 6¾×4¼, pp. 43, swd. 1s. net METHUEN, *May* '18

Kirby (Elizabeth)—Little Miss Muffet: a whimsical invention. Cr. 8vo. 7×5, pp. 300, 6s. net .....DUCKWORTH, *July* '18

Kirk (Kenneth E.)—A Study of silent minds: war studies in education. 8vo. 8×5½, pp. 160, swd. 2s. 6d.
STUDENT CHRISTIAN MOVE., *Nov.* '18

Kirkaldy (Adam W.) ed.—Industry and finance: war expedients and reconstruction: being results of inquiries by the British Assn. during 1916 and 1917. 8vo. 8¼×5¼, pp. 379, 4s. 6d. net .....PITMAN, *Jan.* '18

Kirkpatrick (F. A.)—South America and the War. Map. Demy 8vo. pp. 87, 4s. 6d. net
CAMB. UNIV. PR., *Oct.* '18

Kirtlan (Ernest J. B.)—*Pearl*, intro. 2s. 6d. net
Sep. '18

Kishtwar, With pen and rifle in, *Rothfeld* (O.) 7s. 6d. net .....*Nov.* '18

Ki-Swahili, Aids to study of, *Beech* (M. W. H.) 6s. net .....*Apr.* '18

Kiswahili: The English verb. 8vo. pp. 23, 4d. net .....S.P.C.K., *Mar.* '18

Kiswahili. See also *Swahili*

Kit of the kitchen. By "Banco." 7¼×4¾, pp. 115, 2s. net .....LAURIE, *Oct.* '18

Kitchener birthday bk., *Norton* (J. S.) 6s. net
Jan. '18

Kitchens, Public, *Cox* (R. H.) 6d. net ..*Jan.* '18

Kitson (Arthur)—The Great pacifist conspiracy: a warning and an appeal to the British public. 7¼×4¾, pp. 23, 3d. (Stamford: 67, High St.)
DOLBY BROS., *June* '18

Kittson (E. C.)—Theory and practice of language teaching, w. spec. ref. to French and German. Cr. 8vo. 7½×5¼, pp. 200, 4s. net
MILFORD, *July* '18

Kitty Canary, *Bosher* (K. L.) 6s. net ....*Oct.* '18

"Klaxon"—*H.M.S.* ——. 6s. net....*Oct.* '18

Kleen (Emil A. G.)—Massage and medical gymnastics. Tr. by Mina L. Dobbie. Illus. Ryl. 8vo. 10×6½, pp. 632, 21s. net
CHURCHILL, *June* '18

Klein (Louis A.)—Principles and practice of milk hygiene. Illus. 8vo. 9¼×6, pp. 339, 12s. 6d. net .....LIPPINCOTT, *Jan.* '18

Kleiser (Grenville)—Fifteen thousand useful phrases. 8vo. pp. 453, 7s. 6d.
FUNK & W., *Jan.* '18

Kleiser (Grenville)—How to build mental power. 8vo. pp. 607, 18s. 6d.....FUNK & W., *Apr.* '18

Klickmann (Flora) ed.—Hardanger and cross stitch. 8vo. 8¾×4½, pp. 114, 2s. net (*Home art ser.*) ....."GIRL'S OWN PAPER," *Nov.* '18

Kline (Samuel)—A Manual of the processes of winding, warping and quilling of silk and various other yarns from the skein to the loom. 8vo. 9s. 6d. net CHAPMAN & H., *Apr.* '18

Klishko (N.) and Maunsell (Manuel C.)—English-Russian and Russian-English technical, military and naval dictionary. 16mo. pp. 704, 10s. (Vickers House, Broadway, Westminster, S.W.1)
VICKERS, LTD., *Sep.* '18

Knapp (A.)—Medical ophthalmology. Ryl. 8vo. 21s. net (*Internat. system of ophthalmic practice*)
HEINEMANN, *July* '18

Knecht (Edmund) and Hibbert (Eva)—New reduction methods in volumetric analysis. Reissue, w. additions. 7½×5, pp. 145, 5s. net .....LONGMANS, *Oct.* '18

Knecht (Edmund) and others—A Manual of dyeing. 4th ed. 2 vols. 8vo. 9×6¼, pp. 914, 42s. net .....C. GRIFFIN, *Apr.* '18

KRAEMER

Kneeshaw (W. S.)—Sea fishing on the North Wales Coast. Illus. 7¼×5, pp. 61, 6d. net
JARVIS & FOSTER, *June* '18

Knight (A. Charles)—Cordwainer Ward in the City of London: its history and topography. Illus. Cr. 8vo. 4s. 6d. net ALLEN & U., *Jan.* '18

Knight (A. M., Rt. Rev.)—Confirmation; or, Strength for active service. 6½×4, pp. 16, 3d. net ....S.P.C.K., *Dec.* '18

Knight (George H.)—St. Nicholas: his legend and his rôle in the Christmas celebration and other popular customs. 8½×5½, pp. 162, 8s. 6d. net .....PUTNAM, *Jan.* '18

Knight (Henry J. C.)—The Diocese of Gibraltar: a sketch of its history, work, and tasks. 8¾×5½, pp. 299, 7s. 6d. net.....S.P.C.K., *Dec.* '17

Knight (Rowland J.)—Our bird friends and how they live. Illus. 8vo. 2d. net
STEAD'S PUBG. HOUSE, *July* '18

Knights adventurers, *Williams* (L. E.) 1s. 6d
Nov. '18

Knights of the air, *Lynn* (E.) 6s. net....*Dec.* '18

Knights of the air, *Molter* (B. A.) 6s. net *Sep.* '18

Knitting: poem, *Spender* (Mrs. H.) 3d...*Oct.* '18

Knoblock (Edward)—Cot 5; and, Rose Vaquette of La Boisselle. 18mo. 6¾×4¼, pp. 42, swd. 1s. 6d. net .....METHUEN, *Dec.* '17

Knowles (Sir Lees)—The British in Capri, 1806–1808. Illus. 8vo. 9×6, pp. 330, 15s. net
LANE, *Mar.* '18

Knowlson (T. Sharper)—The Art of thinking Rev. ed. Cr. 8vo. 7½×4¾, pp. 163, 1s. 6d. net
LAURIE, *June* '18

Knox (R. A.)—The Essentials of spiritual unity. 8vo. pp. 36, 6d. CATHOLIC TRUTH SOC., *July* '18

Knox (R. A.)—A Spiritual Aeneid. 8vo. 8¾×5¾, pp. 263, 7s. 6d. net .....LONGMANS, *May* '18

Knox (Robert)—Radiography and radio-therapeutics. 2nd ed. in 2 vols. Vol. 2, Radiotherapeutics. Illus. Ryl. 8vo. 10¼×6½, pp. 221, 15s. net (*Edinburgh medical ser.*)
BLACK, *Apr.* '18

Knyvett (R. Hugh, Capt.)—"Over there" with the Australians. 2nd ed. Cr. 8vo. 7½×5, pp. 298, 6s. net .....HODDER & S., *Oct.* '18

Kobbé (Gustav)—All-of-a-sudden Carmen. Illus. Cr. 8vo. 6s. net.....PUTNAM, *Sep.* '18

Kober (G. M.) and Hanson (W. C.) eds.—Diseases of occupation and vocational hygiene. Ryl. 8vo. pp. 939, 32s. net .....HEINEMANN, *July* '18

Koch (Anthony, Rev.)—A Handbook of moral theology. Vol. 1. Adapted and ed. by Arthur Preuss. 8vo. pp. 298, 7s. net HERDER, *Nov.* '18

Koch (Theodore Wesley)—The University of Louvain and its library. Illus. 8½×5½, pp. 28, 6d. net .....DENT, *Feb.* '18

Koebel (W. H.)—South America, an industrial and commercial field. Illus. 8vo. 9×5¾, pp. 359, 18s. net .....UNWIN, *Sep.* '18

Koehler method of physical drill, *Wilbur* (W. H.) 4s. 6d. net .....*Oct.* '18

Kolb-Danvin (C.) see *Radziwill* (Princess C.)

Korolénko (Vladimir)—In the night; Easter Eve. Ed. by Nevill Forbes. Cr. 8vo. 7½×5, pp. 96, limp 1s. 6d. net (*Oxford Russian plain texts*)
(Clarendon Pr.) MILFORD, *Apr.* '18

Kosor (Josip)—People of the universe: four Serbo-Croatian plays. 7¾×5¼, pp. 339, 6s. net
HENDERSONS, *Jan.* '18

Kozicki (Stanislas)—The Social evolution of Poland in the 19th century. 8vo. 9½×6, pp. 40, swd. 6d. net .....HODDER & S., *Nov.* '18

Kraemer (Henry)—Applied and economic botany. 2nd ed. 8vo. 28s. net..CHAPMAN & H., *Mar.* '18

Kraemer (Henry)—Scientific and applied pharmacognosy. 8vo. 23s. net
CHAPMAN & H., *Mar.* '18

Kriens (Iwan) see *Peel* (Mrs. C. S.) and Kriens.

Krilóv (Ivan A.)—Select fables. Ed. by E. G. Underwood. Cr. 8vo. 7½×5, pp. 64, limp 1s. 3d. net (*Oxford Russian plain texts*) (Clarendon Pr.) MILFORD, *Apr.* '18

Krishna, Sree, the Lord of Love, *Premananda* Bharati (B.) 9s. ..... *Mar.* '18

Krishna the charioteer, *Mohini* Mohan Dhar. 1s. 6d. net ..... *Jan.* '18

Krishna the cowherd, *Mohini* Mohan Dhar. 1s. 6d. net ..... *Jan.* '18

Krupp's, Revelations by an ex-director of, *Muhlon* (Dr.) 3d. net ..... *June* '18

Küller (A. M.)—The Diary on the science of life. 8vo. 8¾×5½, pp. 572, 12s. 6d. net K. PAUL, *Feb.* '18

Kultur in Roman times, *Willmore* (J. S.) 4s. 6d. net ..... *Dec.* '18

Kurdistan, E.: Cradle of mankind, *Wigram* (W. A. and E. T. A.) 12s. 6d. net .... *Jan.* '18

"L." and "R."—*Wine* and gall. 1s. 6d. net *Oct.* '18

L. (A. L.)—*Motor* driving as a career for women. 9d. net ..... *May* '18

L. (C. J.)—*How* they kept the Faith in Bohemia. 1s. 6d. ..... *Jan.* '18

"L. A. L." *See* L. (A. L.)

"L. H. B." *See* B. (L. H.)

L. 2002, *Jepson* (E.) 6s. 9d. net ..... *Dec.* '18

Labiche (E.).—La Grammaire: comédie vaudeville. F'cap 8vo. 6¾×4¾, pp. 48, limp 6d. net (*Oxford French plain texts*) (Clarendon Pr.) MILFORD, *Feb.* '18

Labidosaurus Cope, a lower Permian Cotylosaur reptile from Texas, *Williston* (S. W.) 1s. net *Dec.* '17

Laboratory glass-ware economy, *Dunnicliff* (H.B.) 4s. net ..... *Apr.* '18

Labour: *After* war. 3d. ..... *Oct.* '18

Labour, Aims of, *Henderson* (A.) 2s., 1s. net *Jan.* '18

Labour and capital after the War, *Chapman* (S. J.) 6s. net ..... *Mar.* '18

Labour and economics, *Mills* (F.) 1s. net. . *Sep.* '18

Labour and Empire, *Paul* (W.) 2d. ..... *Dec.* '17

Labour and industry in Australia, 1788 to 1901, *Coghlan* (T. A.) 73s. 6d. net ..... *Nov.* '18

Labour, Capital and: Masters and men, *Foster* (T.) 3d. net ..... *Feb.* '18

Labour, Christianity and, *Nickson* (G.) 3d. *Jan.* '18

Labour difficulties and suggested solutions, *Deeley* (W. J.) 7s. 6d. net ..... *May* '18

Labour embargoes: Interim report of Mr. Justice McCardie's Committee of Enquiry. 1d. H.M. STATIONERY OFF., *Oct.* '18

Labour, Human needs of, *Rowntree* (B. S.) 3s. 6d. net ..... *Aug.* '18

Labour in the commonwealth, *Cole* (G. D. H.) 5s. 6d. net ..... *Dec.* '18

Labour, League of Nations and, *Henderson* (A.) 3d. net ..... *Aug.* '18

Labour (Ministry of)—Industrial reports. 1, Industrial councils: the Whitley Report, w. letter of Minister of Labour explaining Government's view of its proposals, 1d.; 2, Works committees, 6d.; 3, Industrial councils and trade boards: joint memo. of Minister of Reconstruction and Minister of Labour, explaining Government's view of proposals of the 2nd Whitley Report, w. text of report, 1d. H.M. STATIONERY OFF., *Jan.-Oct.* '18

Labour (Ministry of)—Labour Gazette. (Monthly) Ea. 1d. . . H.M. STATIONERY OFF., *Jan., &c.*, '18

Labour (Ministry of)—The Month's Work: a magazine. Vol. 1, no. 1. 2d. H.M. STATIONERY OFF., *July* '18

Labour (Ministry of)—The Problem of juvenile employment after the War. 1d. H.M. STATIONERY OFF., *Apr.* '18

Labour (Ministry of)—Reports upon openings in industry suitable for disabled sailors and soldiers. V, Furniture trade, 1d.; VI, Leather goods trade, 1d.; VII, Hand-sewn boot and shoe making and boot and shoe repairing, 1d.; VIII, Gold, silver, jewellery, and watch and clock jobbing, 1d.; IX, Dental mechanics, 1d.; X, Aircraft manufacture: fusilage making and erection of engine on fusilage, 1d.; XI, Wholesale tailoring, 1d.; XII, Boot and shoe manufacture, 1d.; XIII, Basket making trade, incl. manufac. of cane and wicker furniture, 1d.; XIIIA, Basket making trade, incl. manufac. of cane and wicker furniture: Appendix, 1d.; XIV, Building trade, 2d.; XIVA, Building trade: Appendix, 1d.; XV, Engineering. Pt. 1, 1d.; XVI, Printing and kindred trades, 1d.; XVII, Engineering: Pt. II, Electrical engineering, 1d.; XVIII, Picture frame making, 1d.; XIX, Brush-making trade, 1d. H.M. STATIONERY OFF., *Oct.* '17–*Oct.* '18

Labour Party—Labour and the new social order: a report on reconstruction. 9¼×6¼, pp. 22, 1d. LABOUR PARTY, *Jan.* '18

Labour Party—The Replies of the socialist parties of the Central Powers to the Inter-Allied "Memorandum on War Aims"; w. preliminary draft of a peace programme by a committee of neutral socialists and an open letter on the "New socialist peace conference" from Mr. S. J. Troelstra to the Rt. Hon. Arthur Henderson. 9½×6, pp. 71, 6d. (1, Victoria St., S.W. 1) OFFICE, *Oct.* '18

Labour Party, Women and the, *Phillips* (M.) 1s. net ..... *July* '18

Labour, Soldiers of, *Kennedy* (B.) 1s. net *Jan.* '18

Labour. See also *Employers* and employed

Labourer: How the l. lives, *Rowntree* (B. Seebohm) and Kendall (May) 3s. 6d. net ..... *Sep.* '18

Laby (T. H.) see *Kaye* (G. W. C.) and Laby.

Lacey (T. A.)—Oxford sermons. 7×4¾, pp. 41, 1s. net. ..... MOWBRAY, *July* '18

Lacy (George)—South African exploration. 8th and concluding ser. 6×4¾, pp. 28, 6d. ("*South Africa*" *Hdbks.*) . . "SOUTH AFRICA," *Aug.* '18

Ladd (William)—An Essay on a congress of nations for the adjustment of international disputes without resort to arms. Repr. fr. orig. ed. of 1840 w. intro. by James Brown Scott. Cr. 4to. 10×7, pp. 163, 8s. 6d. net (Carnegie Endow. for Internat. Peace: Div. of Internat. Law) ..... MILFORD, *Feb.* '18

Ladder of vision, *Denison* (H. P.) 2s. net *Mar.* '18

Ladies must live, *Miller* (A. D.) 6s. net. . . . *Oct.* '18

Lads who dared, *Comstock* (R.) 6s. net . . *Nov.* '18

Lady Alcuin, poems, *Fausset* (H. I'A.) 4s. net *May* '18

Lady Borradale's ordeal, *Askew* (A. and C.) 5s. net *Oct.* '18

Lady Eleanor, Private Simmonds and others, *Hamilton* (Lord F.) 6s. net ..... *Mar.* '18

Lady from Long Acre, *Bridges* (V.) 6s. net *Oct.* '18

Lady in blue, *White* (F. M.) 5s. net ..... *July* '18

Lady Mary's money, *Burgin* (G. B.) 6s. net *Feb.* '18

Lady of the miniature, *Binns* (O.) 5s. net *Oct.* '18

Lady Wyverne's ring, *Brame* (Charlotte M.) 9d. net ..... *Sep.* '18

Laffan (R. G. D.)—The Guardians of the gate; historical lectures on the Serbs. Illus. and maps. Cr. 8vo. 7½×5¼, pp. 300, 5s. net (*Hist. of the belligerents ser.*) (Clarendon Pr.) MILFORD, *Feb.* '18

La Fontaine (Jean de)—Fables of La Fontaine. Ed. by F. C. Tilney. 8vo. 2s. net (*Tales for children from many lands*) . . . . DENT, *July* '18

La Fontaine (Jean de)—Selected fables. Ed., w. intro., notes and vocab., by C. Hugon. Cr. 8vo. 7¾×5¼, pp. 206, 3s. (Clarendon Pr.) MILFORD, *Feb.* '18

LAGRANGE

Lagrange (Felix)—Fractures of the orbit and injuries to the eye in war. Tr. by Herbert Child. Ed. by J. Herbert Parsons. Cr. 8vo. 7¾×5, pp. 267, 6s. net (*Military medical manuals*) .....UNIV. OF LONDON PR., *Feb.* '18

Laing (Allan M.)—Carols of a convict. 8vo. pp. 42, 1s. 3d. net .....HEADLEY, *Oct.* '18

Laing (G. J.) ed.—Publications of the members of the University of *Chicago*, 1902–1916. 6s. 6d net .....*Feb.* '18

Laing (Janet)—Before the wind: a novel. Cr. 8vo. 7¾×5, pp. 352, 6s. net..DENT, *Jan.* '18

Laity, Clergy and, *Pounder* (R. W.) 3s. 6d. net *Feb.* '18

Laity in the Church, Place of, *Sparrow-Simpson* (W. J.) 3s. net .....*Mar.* '18

Lake (Simon)—The Submarine in war and peace: its developments and its possibilities. 8vo. 9×5¾, pp. 314, 12s. 6d. net LIPPINCOTT, *Nov.* '18

Lakeman (Albert) ed.—Concrete cottages, small garages and farm buildings. Ryl. 8vo. 10×6¼, pp. 182, 5s. net (4, Catherine St., Aldwych, W.C.2) CONCRETE PUBLICATIONS, LTD., *Mar.* '18

Lally (Gwen.)—Jezebel: a play. 6½×4¼, pp. 72, 2s. 6d. net .....HUMPHREYS, *Nov.* '18

Lamartine, Alphonse de, Influence of Italy on the literary career of, *Pirazzini* (A.) 6s. 6d. net *May* '18

Lamb (Charles and Mary)—Tales from Shakespeare. 8vo. pp. 157, 1s. 6d. (*Stories old and new*) .....BLACKIE, *Apr.* '18

Lamb (Charles and Mary)—Tales from Shakespeare. 48 col. plates by A. E. Jackson. 8vo. 8¼×6¼, pp. 472, 6s. net..WARD, LOCK, *May* '18

Lambert (R. A.) see *Councelman* (W. T.) and Lambert (R. A.)

Lambert (Uvedale)—Rural housing conditions and the "tied" cottage. 8½×5½, pp. 8, 3d. (Earlswood, Redhill), W. SMITH, *Aug.* '18

Lament for Adonis, *Bion* the Smyrnaean. (Bryher) 1s. .....*Nov.* '18

Lamplighters (The), and other verses. By "M. S." Cr. 8vo. 7×4½, pp. 49, swd. 2s. ALEX. GARDNER, *Dec.* '18

Lamplugh (F., Rev.)—The Gnôsis of the light: a translation of the untitled apocalypse contained in the Codex Brucianus; w. intro. and notes. Cr. 8vo. 7½×5, pp. 89, 3s. 6d. net WATKINS, *May* '18

Lampson (G. Locker-) see *Locker-Lampson*.

Lancashire: biographies, rolls of honour. Intro. by W. Ralph Hall Caine. Ryl. 8vo. pp. 648 35s. net. (*Counties' who's who ser.*) JAMES, *Jan.* '18

Lancashire, Views of old halls, &c., Philips', *Rowbotham* (G. H.) .....*May* '18

Lancashire: Windmill Land, More, *Clarke* (A.) 7s. 6d. net .....*July* '18

Lancaster (G. B.)—Jim of the Ranges. 8vo. pp. 378, 1s. 6d. net .....NELSON, *Aug.* '18

Lancaster (G. B.)—The Savignys. Cr. 8vo. 7½×5, pp. 316, 6s. net HODDER & S., *June* '18

Lancaster (G. Harold)—Prophecy, the War, and the Near East. 4th ed., rev. 8¾×5¾, pp. 272, 6s. net .....MARSHALL BROS., *Feb.* '18

Lancaster (Duchy of)—Acct. of receipts, disbursements, and capital, yr. ending Dec. 21st, 1917. 1d. .....H.M. STATIONERY OFF., *Apr.* '18

Lanchester (H. C. O.) ed.—Obadiah and Jonah, in the Revised Version. Map. Extra fcap. 8vo. 6½×4¾, pp. 76, 2s. net (*Cambridge Bible for schools and colleges*) CAMB. UNIV. PR., *Apr.* '18

Lanchester (H. C. O.) see also *Davidson* (A. B.) and Lanchester.

LANKESTER

Lanchester (H. V.)—Town planning in Madras: a review of conditions and requirements of city improvement and development in Madras Presidency. 4to. 12s. 6d. net CONSTABLE, *July* '18

Lanchester (Lucy)—The Animated garden: a patriotic pastoral play in one act. Cr. 8vo. pp. 16, swd. 1s. net (15, Duke St., W.C. 2) O. F. DAVIES, *Nov.* '18

Land, The: a plea, *Galsworthy* (J.) 6d. net *Feb.* '18

Land, Acquisition of—Correspondence betw. Chairman of Cttes., House of Lords, and Minister of Reconstruction w. respect to Reports of two Cttes. on Acquisition of Land; and observations on Reports by Counsel to Chairman of Cttes., H.L. 2d. H.M. STATIONERY OFF., *Aug.* '18

Land: Awakening of England, *Green* (F. E.) 3s. 6d. net .....*Nov.* '18

Land Court, Scottish. See under *Scottish*.

Land Drainage Bill—Report fr. Standing Ctte. B, w. Proceedings. 1d. H.M. STATIONERY OFF., *June* '18

Land for Public Purposes, Ctte. dealing w. Law and Practice rela. to Acquisition and Valuation of: *Reconstruction* (Ministry of)—1st Report. 6d. *Mar.* '18

Land, Foundations of society and the, *Jeudwine* (J. W.) 18s. net.....*June* '18

Land of the big things, *Gordon* (L. H.) 6s. net *Dec.* '18

Land: String of pearls, *White* (J. D.) 1d. *Nov.* '18

Land, Two girls on the, *Hockin* (O.) 2s. 6d. net *July* '18

Land-value legislation, *White* (J. D.) 6d. *Feb.* '18

Land-value problems, *White* (J. D.) 6d. *July* '18

Landor, Swinburne and: study of their spiritual relationship, &c., *Henderson* (W. B. D.) 6s. 6d. net .....*Apr.* '18

Landscape architecture: The Small place, *Rehmann* (E.) 12s. 6d. net .....*Oct.* '18

Landscape painting in water colours, Devel. of British, *Holme* (C.) 7s. 6d. net.....*May* '18

Landsman (J. I.) see *Box* (G. H.) and Landsman.

Lane (Sir W. Arbuthnot)—The Operative treatment of chronic intestinal stasis. 4th ed., rev. and enl. Illus. Ryl. 8vo. 9½×6¾, pp. 340, 20s. net FROWDE AND HODDER & S., *Nov.* '18

Lane (Woodhouse)—Dartymoor in Devon, and other poems. Cr. 8vo. 6¾×5½, pp. 32, swd. 1s. net....ARROWSMITH; SIMPKIN, *Nov.* '18

Lang (H. G., Maj.)—Simple nature songs. 18mo 5×3¾, pp. 41, 1s. 6d. net ..MATHEWS, *Dec.* '18

Lang (William D.) see *British* Museum (N. H.).

Langdon (A. M.) and Lawson (Robertson)—The Excess profits duty and the excess mineral rights duty. 3rd ed. 8¼×5¼, pp. 136, 6s. net STEVENS & H., *Mar.* '18

Langston (E. L., Rev.) ed.—Gt. Britain, Palestine, Russia and the Jews, *Hoare* (E.) 1s. 6d. net .....*Jan.* '18

Langston (E. L., Rev.)—Ominous days! or, The Signs of the times. 5th ed. Cr. 8vo. 7×4¾, pp. 143, 2s. net, swd. 1s. 6d. net THYNNE, *June* '18

Language, Extra or second, for all: European language systematized: Extra-lingua, *Miller* (A.) 1s. .....*Dec.* '18

Language, Hist. study of: Linguistic change, *Sturtevant* (E. H.) 4s. 6d. net .....*Dec.* '17

Language teaching, Theory and practice of, *Kittson* (E. C.) 4s. net.....*July* '18

Languages, Mod., Position of, *Educational* system of Gt. Britain. 9d.....*Apr.* '18

Languages, Mod., Position of: Modern studies, *Educational* system of Gt. Britain. 1s. 6d. *July* '18

Lankester (Edwin)—Half-hours with the microscope. New ed. 18mo. 6¾×4¼, pp. 142, 1s. 6d. net .....PEARSON, *June* '18

Lankester (Sir Ray) ed.—Natural science and the classical system in education : essays, new and old. Edited for the Committee on the Neglect of Science. Cr. 8vo. 7½×5, pp. 268, 2s. 6d. net .....HEINEMANN, *July* '18

Larard (C. E.) and Golding (H. A.)—Practical calculations for engineers. 4th ed. Cr. 8vo. 7¾×5¼, pp. 399, 5s. net (*Scientific text-books*) GRIFFIN, *June* '18

Lark's Gate, *Macnamara* (R. S.) 6s. net..*Mar.* '18

Larminie (Vera and Margaret Rivers)—Out of the East, and other poems. Cr. 8vo. 8×5¾, pp. 55, 2s. net (*Adventurers all*)..BLACKWELL, *Jan.* '18

Lash (N. A., Rev.)—Life lines : a book for seamen. 5×3¾, pp. 31, 1s. net.....S.P.C.K., *June* '18

Lash (Z. A.)—Defence and foreign affairs : a suggestion for the Empire. Pref. note by Sir Edmund Walker. 8vo. 8¼×5¾, pp. 86, 2s. 6d. net .....MACMILLAN, *Apr.* '18

Lass he left behind, *Murray* (E. G.) 2s. net *Nov.* '18

Lass of Richmond Hill, *Seaman* (A. H.) 3s. 6d. *Dec.* '17

Lasses-love, *Sutcliffe* (H.) 5s. net .....*May* '18

Last bout, *Southey* (R.) 6s. net .....*May* '18

Last of the war lords (The) : new lights on the life and personality of Kaiser Wilhelm II, his relations with Britons and Americans, with artists and writers, and some account of his love affairs. 8vo. 9×5¾, pp. 293, 10s. 6d. net RICHARDS, *Oct.* '18

Last poems, *Thomas* (E.) 4s. 6d. net ....*Dec.* '18

Last songs, *Ledwidge* (F.) 3s. 6d. net ....*Apr.* '18

Later verses, *Cochrane* (A.) 6s. net.....*Nov.* '18

Latimer (William Thomas)—A History of the congregations in the Presbytery of Dungannon. 8vo. 2 pts. each 6d. (Dungannon, Ulster) TYRONE PRINTING CO., *July* '18

Latin, Beginner's guide to, *Loane* (George G.) 2s. 6d. net .....*Sep.* '18

Latin papers, *Matriculation*. 1s. 9d...*June* '18

Latin, Pharmaceutical, and prescription reading, *Stirling* (G.) 2s. 6d. net .....*Nov.* '18

Latin reader for matric., &c., students, *Petrie* (A.) 3s. 6d.; w. "Intro. to Roman history," &c., 5s. *July* '18

Latin writings : Libri Sancti Patricii, *Patrick* (St.) (White) 4d. net .....*Oct.* '18

Latin writings of *St. Patrick*, Translation of. (White) 6d. net .....*Oct.* '18

Latocnaye (De)—A Frenchman's walk through Ireland, 1796–7. Tr. fr. French by John Stevenson. 7½×5, pp. 301, 5s. net HODGES, FIGGIS; MCCAW, S. & O., *Jan.* '18

Latzko (Andreas)—Men in battle. Tr. by Adele N. Seltzer. 8vo. 8¼×5½, pp. 237, 6s. net CASSELL, *Dec.* '18

Lau Islands (Fiji) and their fairy tales and folklore, *St. Johnston* (T. R.) 5s. net .....*June* '18

Lauder (Harry)—A Minstrel in France. Cr. 8vo. 7½×5, pp. 320, 7s. 6d. net MELROSE, *Sep.* '18

Lauds and libels, *Graves* (C. L.) 3s. 6d. net *Oct.* '18

Laughing Bill Hyde, stories, *Beach* (R.) 6s. net *Mar.* '18

Laughlin (Clara E.)—The Heart of Her Highness. Cr. 8vo. 7½×5, pp. 387, 6s. net PUTNAM, *May* '18.

Laureate song bk., *Dunhill*, (T. F.) Pt. 1. 3s. net *Oct.* '18

Laurel and myrtle, *Barry* (A.) 2s. 6d. net *Dec.* '17

Laurie (A. P.) ed.—Meatless menus, *Arm* (A.) 1s. net .....*Jan.* '18

Lausiac history, *Palladius*. (Clarke) 5s. net *Oct.* '18

Lauzanne (Stéphane)—Fighting France. Tr. by J. L. B. Williams. 8vo. pp. 246, 6s. net APPLETON, *Sep.* '18

Lavery (Sir John)—*British* artists at the Front. Pt. 2, by Sir J. L. 5s. net.....*May* '18

Laviano (Conte di) see *Valentini* (E.)

La Villesbrunne (Jehanne de)—Le Français des Français de France : conversations en cours d'année. Cr. 8vo. 7×4¾, pp. 152, 2s. 6d. (Clarendon Pr.) MILFORD *Nov.* '18

Lavington (Margaret) and Urquhart (Helen)—A Little chaff. Cr. 8vo. 7½×4¾, pp. 58, 3s. 6d. net .....LANE, *Nov.* '18

Lavington (Margaret). *See* also "Fish" [A. H Fish] and Lavington.

Lavis (H. J. Johnston-) see *Johnston-Lavis*.

Lavisse (Ernest) and Pfister (Christian)—The Question of Alsace-Lorraine. 8vo. 2d. HODDER & S., *Mar.* '18

Law (Ernest)—The Haunted Gallery of Hampton Court and its associations with Shakespeare. 8vo. pp. 36 ....REES, *Aug.* '18

Law, Canon, New Code of, Commentary on the, *Augustine* (P. C.) Vol. 1. 6s. net....*Nov.* '18

Law, Constitutional, American, Essentials of, *Thorpe* (F. N.) 9s. net .....*Mar.* '18

Law, Constitutional, American, Position of foreign corporations in, *Henderson* (G. C.) 6s. 6d. net *Aug.* '18

Law, English, and prac. rela. to estates of persons dying domiciled abroad in non-contentious matters, *Thompson* (K. S.) 5s.....*Jan.* '18

Law, Eng. case Digest of, *Mew's*. Annual supp., 1917. 15s. .....*Apr.* '18

Law, Eng. case, Digest, *Mews'*. Quarterly issue ea. 5s. .....*Feb., &c.*, '18

Law : Forms and notes, Loose-leaf collection of, *Butterworth's*. Vol. 2, pt. 6. Vol. 3, pts. 1 and 2. Ea. pt. 6s. net .....*Jan.-July* '18..

Law, International private, *Hibbert* (W. N.) 10s. 6d. net.....*July* '18

Law, International. See also *International* law.

Law, League of Nations and the coming rule of, *Pollock* (Sir F.) 3d. net.....*July* '18

Law : Loan and hire : English laws, *Marugen* (B.) & Co. 3s. 6d. net.....*Aug.* '18

Law : Man in court, *Wells* (F. de W.) 6s. net *Dec.* '17

Law, Mercantile, of S. Africa, *Wille* (G.) and Millin (P.) 16s. net .....*Apr.* '18

Law of evidence, *Watson* (C. S.) .....*Dec.* '17

Law of the gun, *Cullum* (Ridgwell) 7s. net *Sep.* '18

Law of values (The) : an exposition of the primary causes of stock and share fluctuations. By "Sepharial." 8vo. pp. 80, 5s. FOULSHAM, *Sep.* '18

Law of war and contract, *Campbell* (H.) 15s. net *Feb.* '18,

Law : Pleading, &c., Prin. of, in civil actions *Odgers* (W. B.) 15s. .....*Nov.* '18

Law, Points of, for business men, *Sears* (J. E.) and Reid (W. E.) 5s. net ..... *Jan.* '18

Law rela. to carriage of goods by sea, *Carver* (T. G.) (Henderson) 42s. ..... *Feb.* '18

Law, &c., rela. to indictable offences : being Archbold, abridged, &c., *Denman* (A.) and Bernard (W. C.) 25s. net .....*Nov.* '18

Law rela. to rule of the road at sea, *Smith* (D. W.) 10s. 6d. net .....*Feb.* '18

Law reports, Commonwealth [of Australia] : digest, 1903–1915, *Robertson* (D. C.) and Wiseman (H. D.) 50s. net .....*Apr.* '18

Law : Yearly digest of reported cases, *Butterworth's*, 1917. 15s. .....*Mar.* '18

Lawn tennis almanack, &c., *Ayres'*, 1918. 1s. 6d. net .....*May* '18

Lawrance (Charles F.)—The Book of the school garden. Cr. 8vo. 7½×5, pp. 243, 3s. 6d. net (*Kingsway ser.*) ..... EVANS BROS., *Apr.* '18

Lawrance (Charles F.)—The Kingsway book of the allotment. Cr. 8vo. 7¼×4¾, pp. 172, swd. 2s. 6d. net (*Kingsway ser.*) EVANS BROS., *Dec.* '18

"Lawrence"—*Messages* from Meslom through Lawrence. Pts. 1 and 2, ea. 2s., 1s. net *Feb., Mar.* '18

Lawrence (C. E.)—Mrs. Bente. Cr. 8vo., 7¾×5¼, pp. 317, 6s. net .....COLLINS, *Apr.* '18

LAWRENCE

Lawrence (C. E.)—Youth went riding: a romance. Cr. 8vo. 7¾×5¼, pp. 245, 6s. net
COLLINS, *Dec.* '18

Lawrence (Cecil)—The Secret of acquiring a beautiful voice. 8vo. pp. 46, 1s. 3d. net
BOSWORTH, *Dec.* '17

Lawrence (D. H.)—New poems. Cr. 8vo. 7½×5, pp. 64, swd. 2s. 6d. net....SECKER, *Oct.* '18

Lawrence (E.)—Some wild flowers and how to name them. 8vo. 2d. net
STEAD'S PUBG. HOUSE, *July* 18

Lawrence (F. W. Pethick)—A Levy on capital. Cr. 8vo. 7½×5, pp. 94, 2s. 6d. net, swd. 1s. 6d. net .....ALLEN & U., *July* '18

Laws (G. E.)—The Ancient churches of Bristol: notes. 2nd ed. Illus. Cr. 8vo. pp. 40, 6d. (Bristol: 6, Nelson St.)
T. & W. GOULDING, *Oct.* '18

Laws of chance, *Young* (F. E. M.) 6s. net *July* '18

Laws of England, *Halsbury* (Earl of) Supp. No. 8, 20s. net .....*July* '18

Laws of health: spiritual, *MacLean* (C. C.) 5s. 6d net .....*May* '18

Laws (Temporary)—Register of, for 8th Session, 30th Parliament of the U.K. 3d.
H.M. STATIONERY OFF., *May* '18

Laws. See also *Acts*; *Statutes*.

Lawson (A. J.)—Tables of British decimal coinage, metric and British weights and measures. [In Eng. and Italian.] 8¾×5½, pp. 211, 5s. net
EYRE & S., *Apr.* '18

Lawson (Harry Sackville)—Letters of a Headmaster soldier. Cr. 8vo. 7½×5, pp. 143, swd. 2s. net.....ALLENSON. *Nov.* '18

Lawson (Robertson) see *Langdon* (A. M.) and Lawson.

Lawson (William) and Kelly (Richard J.)—Representation of the People Act, 1918: franchise and registration provisions as applied to Ireland and Redistribution of Seats (Ireland) Act, 1918, w. forms, rules and index. 8vo. pp. 134, 6s. .....THOM, *July* '18

Lawyer's companion and diary and London and Provincial law directory for 1918. Ed. by E. Layman. 8¼×5¼, pp. 664, 5s. net
STEVENS & SONS, *Dec.* '17

Lawyers, Diary for, *Sweet* & Maxwell's, 1918. 3s. 6d. net .....*Dec.* '17

Lawyer's remembrancer and pocket book, 1918. Ed. by G. F. L. Bridgman. 18mo. 6×4, pp. 199, 2s. 6d. net....BUTTERWORTH, *Jan.* '18

Laxton's Builder's price book for 1918. Cr. 8vo. 7½×5, pp. 685, 4s.
KELLY'S DIRECTORIES, *Feb.* '18

Lay (Ed. J. S.)—The Pupils' class-book of geography: Europe. Cr. 8vo. 7¼×5¼, pp. 159, swd. 1s. net .....MACMILLAN, *May* '18

Lay (E. J. S.)—The Vegetable garden. Cr. 8vo. 7×5, pp. 144, swd. 1s. 6d. net. (*Pupils' class book ser.*) .....MACMILLAN, *Jan.* '18

Lay (Wilfrid)—Man's unconscious conflict: a popular exposition of psychoanalysis. Cr. 8vo. 7¾×5¼, pp. 324, 7s. 6d. net K. PAUL, *Feb.* '18

Lay Churchmen, London Meeting of, 1918: *Evangelisation* in social and educational effort. 1s. net .....*July* '18

Lay-folk's ritual. Ed. by the Benedictine Monks of Farnborough Abbey. 12mo. pp. 289, 4s. net, lthr. 5s. net, 6s. net, 10s. 6d. net
BURNS & O., *Aug.* '18

Lay of the land, *Hamblin* (R. A.) 5s. net *Oct.* '18

Laying off, Text-bk. of, *Attwood* (E. L.) and Cooper (I. C. G.) 6s. 6d. net .....*Feb.* '18

Layland-Barratt (Frances)—To Rachel and other poems. 8vo. .....TRUSLOVE & H., *Dec.* '17

"Layman," see *Mosley* (H.

Lazarus, poems, *Hughes* (M. W.) 2s. net *Oct.* '18

LEASK

Lazenby (C.)—The Work of the masters. 7¾×5¼, pp. 85, 2s. 6d. net ....PATH PUB. CO., *Dec.* '17

Lea (Donald H.)—Stand-down! Cr. 8vo. 6½×5, pp. 80, swd. 2s. net ....MATHEWS, *Mar.* '18

Lea (John)—Brave boys and girls in wartime: true stories. Fol. 10¼×8, 1s. 6d. net
BLACKIE, *Oct.* '18

Leachman (E. W., Rev.)—Diverting stories of clerical life: a war-time tonic brimful of good humour. Cr. 8vo. 7½×5, pp. 281, 6s. net
ALLENSON, *Apr.* '18

Leacock (Stephen)—Frenzied fiction. Cr. 8vo. 7¾×5, pp. 240, 4s. net.....LANE, *June* '18

Leadbitter (Eric)—Perpetual fires. Cr. 8vo. 7½×5, pp. 324, 6s. net .....ALLEN & U., *Sep.* '18

Leader (Robert Eadon)—The Sheffield Banking Company, Limited: an historical sketch, 1831–1916. 8vo. pp. 144, priv. printed
NORTHEND, *May* '18

Leadership and military training, *Andrews* (L. C.) 4s. 6d. net .....*Apr.* '18

Leaf (Horace)—What is this spiritualism? Cr. 8vo. 7¼×4¾, pp. 192, 5s. net
PALMER & H., *Sep.* '18

Leaf burners, poems, *Rhys* (E.) 4s. 6d. net *Nov.* '18

Leaf, verses, *Norton* (R.D.) 2s. net .....*Oct.* '18

League of Nations, *Grey* (Visc.) 3d. net *June* '18

League of Nations and freedom of the seas, *Corbett* (Sir J.) 3d. net .....*Aug.* '18

League of Nations and labour, *Henderson* (A.) 3d. net .....*Aug.* '18

League of Nations and primitive peoples, *Olivier* (Sir S.) 3d. net .....*Aug.* '18

League of Nations and the coming rule of law, *Pollock* (Sir F.) 3d. net.....*July* '18

League of Nations and the democratic idea, *Murray* (G.) 6d. net.....*July* '18

League of Nations: Covenant of peace, *Brailsford* (H. N.) 7d. net .....*Nov.* '18

League of Nations, Draft convention for, &c., *Marburg* (T.) 1s. 3d. net .....*Nov.* '18

League of Nations: Folly of fighting, *Wilson* (D. A.) 1s. net .....*Nov.* '18

League of Nations in history, *Pollard* (A. F.) 3d. net .....*July* '18

League of Nations: its economic aspect, *Withers* (H.) 3d. net.....*Nov.* '18

League of Nations, *Nature* versus a. 6d. net .....*Sep.* '18

League of Nations: opportunity of the Church, *Gore* (C.) 3d. net.....*July* '18

League of Nations: scheme of organization. Foreword by Rt. Hon. Sir W. H. Dickinson. 8½×5½, pp. 27, 3d. (1, Central Bdgs., Tothill St., S.W. 1) LEAGUE OF NATIONS SOC. .....*Oct.* '18

League of Nations Society—A Handbook for speakers on a League of Nations. Cr. 8vo. 7¼×4¾, pp. 107, swd. 1s. 6d. net (1, Central Bldgs., Tothill St., S.W. 1)
LEAGUE OF NATIONS; ALLEN & U., *Dec.* '18

League of Nations: Society of states, *Stallybrass* (W. T. S.) 1s. 9d. net .....*Dec.* '18

League of Nations: Way to victory, *Maclagan* (O. F.) 2s. 6d. net .....*Nov.* '18

League of Nations with large powers, *Keen* (F. N.) 1s. net .....*Dec.* '18

League of Nations. See also *Hague*; *International*; *Peace*; *War*, &c.

Leake (J.)—"Canst thou by searching find out God?" and other poems. 8vo. pp. 78, 9d. net
G. MORRISH, *June* '18

Leake (R. E.)—Letters of a V.A.D. Cr. 8vo. 7½×5, pp. 313, 5s. net ....MELROSE, *Sep.* '18

Learners as leaders, *Wilkinson* (Henry Spenser) 1s. 6d. net .....*Sep.* '18

Leary (L. P.)—New Zealanders in Samoa. Cr. 8vo. 7¾×5, pp. 255, 6s. net HEINEMANN, *May* '18

Leask (G. A.)—Golden deeds of heroism: a popular book of bravery and devotion in the Great War. Cr. 8vo. 7¾×5, pp. 246, 3s. 6d. net
J. JOHNSON, *Oct.* '18

Leask (W. Keith)—Interamna Borealis: being memories and portraits from an old university town between the Don and the Dee. 8½×5½, pp. 391, 6s. net ....ROSEMOUNT PR., *Dec.* '17

Leatherface, *Orczy* (Baroness) 1s. 6d. net *Feb.* '18

Leatherhead, *Dorking*, and Ashtead. 1s. net *June* '18

Leaves in the wind. By "Alpha of the Plough." Illus. by Clive Gardiner. Cr. 8vo. 7½×4½, pp. 286, 5s. 6d. net .....DENT, *Oct.* '18

Leaves on the wind, *Crevequer* (S. M.) 1s. net *Dec.* '18

Lebard (R. Ledoux-) see *Ledoux-Lebard*.

Leblanc (Maurice)—The Fair-haired lady. Cr. 8vo. 6s. .....NASH, *May* '18

Le Breton (Farren)—Inspiration. Cr. 8vo. 7¾×5, pp. 317, 6s. net .....LONG, *Feb* '18

Lecithin and allied substances: the lipins, *Maclean* (H.) 7s. 6d. net .....*Apr.* '18

Leckie (J. H.)—The World to come and final destiny. Ryl. 8vo. 9¼×5¾, pp. 376, 10s. net T. & T. CLARK, *Sep.* '18

Lectionary: Notes on Table of Lessons for Holy Days, *Bernard* (E. R.) 1s. net .....*May* '18

Lectionary, *Revised*, Advent 1918 to Christmas, 1919. 9d. net .....*Oct.* '18

Lectionary: *Table* of Lessons, 1918-19. 6d., 1½d. .....*Oct.* '18

Lectures and essays, *Clifford* (W. K.) 1s. 6d., 9d. net .....*May* '18

Lectures françaises phonetiques, *Passy* (P.) 1s. 3d. net .....*Aug.* '18

Lectures, Last, *Ward* (W.) 12s. 6d. net *Feb.* '18

Lederer (Florence) ("Felicity")—Seventy thousand veils. 6½×4½, pp. 79, 3s. 6d. net WATKINS, *Oct.* '18

Ledge on Bald Face, *Roberts* (C. G. D.) 5s. net *Oct.* '18

Ledoux-Lebard (R.) see *Ombrédanne* (L.) and Ledoux-Lebard.

Ledwidge (Francis)—Last songs. Intro. by Lord Dunsany. Cr. 8vo. 7¾×5, pp. 80, 3s. 6d. net JENKINS, *Apr.* '18

Lee (Albert)—Under Coligny's banner: a story of Huguenot France. Cr. 8vo. 7½×5, pp. 318, 6s. net.....MORGAN & S., *Nov.* '18

Lee (Elizabeth)—Wives of the Prime Ministers, 1844–1906. With contributions by Mrs. C. F. G Masterman. 8vo. 9×5¾, pp. 272, 12s. 6d. net NISBET, *Jan.* '18

Lee (Hetty)—Children at church: being prac. suggestions for the conduct of children's services, &c. 8vo. pp. 215, 2s. 6d. NATIONAL SOC., *Apr.* '18

Lee (Hetty) see also *Longman* (S.) and Lee.

Lee (Jennette)—The Green jacket. Cr. 8vo. 7¾×5, pp. 266, 6s. net SKEFFINGTON, *July* '18

Leeder (S. H.)—Modern sons of the Pharaohs: a study of the manners and customs of the Copts of Egypt. Illus. 8vo. 9×6, pp. 371, 16s. net HODDER & S., *June* '18

Leeds Astronomical Society—Journal and Transactions for the year 1916. No. 24. Ed. by C. T. Whitmell. 8vo. 8½×5½, pp. 102, 2s. 6d. net .....WESLEY, *Mar.* '18

Leeney (Harold)—Home doctoring of animals 4th ed., rev. and enl. 8vo. pp. 343, MACDONALD & MARTIN, *Apr.* '18

Lees (Harrington C., Rev.)—God's garden and ours. Cr. 8vo. 7½×5, pp. 156, 3s. 6d. net R. SCOTT, *Dec.* '18

Lees (Harrington C.)—The Love that ceases to calculate. 18mo. 6×4¼, pp. 31, swd. 9d. net MORGAN & S., *Apr.* '18

Lees-Dods (Matilda)—Meatless and less-meat cookery. Cr. 8vo. 7¼×4¾, pp. 134, 1s. 6d. net ROUTLEDGE, *Mar.* '18

Leese (A. S.)—"Tips" on camels for veterinary surgeons on active service. 8vo. pp. 50, swd. 2s. 6d. net .....BAILLIERE, *Jan.* '18

Le Feuvre (Amy)—Dreamikins. Cr. 8vo. 7½×5, pp. 299, 3s. net .....R.T.S., *Apr.* '18

Le Feuvre (Amy)—A Happy woman. 8vo. 8×5, pp. 376, 6s. net .....R.T.S., *Mar.* '18

Le Feuvre (Amy)—*Teddy's* button: a military service of song. (The narrative from the story by A. Le F.) 1s. net .....*Mar.* '18

Le Feuvre (Amy)—Terrie's moorland home. Cr. 8vo. 7½×5, pp. 313 5s. net MORGAN & S., *Aug.* '18

Lefroy (A. H. F.)—A Short treatise on Canadian constitutional law. 8vo. 9×6, pp. 370, 20s. net SWEET & M., *Dec.* '18

Leftwich (Ralph W.)—Aids to rational therapeutics. Fsep. 8vo. pp. 243, 3s. 6d. net (*Students' aids ser.*).....BAILLIERE, *May* '18

Leg-bail, *Cooper* (J. B.) 6s. net.....*Nov.* '18

Legacy from a Scottish manse, *Ireland* (J. A.) 3s. 6d. net .....*Nov.* '18

Le Gallienne (Richard)—Pieces of eight. Cr. 8vo. 7¾×5¼, pp. 327, 6s. net....COLLINS, *May* '18

Legend of the glorious adventures of Tyl Ulenspiegel, &c., *Coster* (C. de) 7s. 6d., 12 . 6d., 126s. net .....*Oct.* '18

Legends of Babylon and Egypt in rela. to Hebrew tradition, *King* (L. W.) 3s. net.....*Sep.* '18

Leggatt (John E.)—The Irish commercial and railway gazetteer. 4th ed. 8vo. 3s. THOM; J. GIBSON, *Feb.* '18

Leggatt (William)—The Theory and practice of jute spinning. Fol. 10¼×7½, pp. 300, 16s. net KIDD; SIMPKIN, *Nov.* '18

Legge (Edward)—King George and the Royal Family. 2 vols. 8vo. 9×6, pp. 398, 426, 30s. net .....RICHARDS, *May* '18

Legge (J. G.)—Rhyme and revolution in Germany: a study in German history, life, literature and character, 1813–1850. 8vo. 8¾×5¾, pp. 608, 15s. net..... CONSTABLE, *Sep.* '18

Legh (Piers C. R.)—A Simple guide to interior economy, for the use of warrant officers and non-commissioned officers of the infantry. 18mo. 6½×4, pp. 32, swd. 1s. net HARRISON, *Aug.* '18

Legislation, Emergency (Select Ctte. on)—1st Report. 1d. H.M. STATIONERY OFF., *Aug.* '18

Legislation, Emergency. See also *Defence* of the Realm.

Legislative methods, Hist. of, before 1825 [U.S.], *Harlow* (R. V.) 10s. net.....*Jan.* '18

Legnano (Giovanni da)—Tractatus de bello, de represaliis et de duello. Ed. by T. Erskine Holland. Facsim. 10¾×9¼, pp. 496, 42s. 6d. net (*Classics of international law*) (Carnegie Endow. for Internat. Peace) MILFORD, *Nov.* '18

Le Goffic (Charles)—General Foch at the Marne: an account of the fighting in and near the marshes of Saint-Gond. Tr. by Lucy Menzies. Cr. 8vo. 7½×5, pp. 238, 4s. 6d. net DENT, *July* '18

Lehmann (R. C.)—The Vagabond and other poems from "Punch." Cr. 8vo. 7¾×5, pp. 123, 3s. 6d. net .....LANE, *June* '18

Lehodey (Vitalis, Rt. Rev. Dom)—The Ways of mental prayer. Abridged. Tr. fr. French by a monk of Mount Melleray. Cr. 8vo. 7½×5, pp. 248, 3s. net .....M. H. GILL, *Mar.* '18

Leigh (E. C. Austen-) see *Austen-Leigh*.

Leighton (Marie Connor)—The Duchess Grace. Cr. 8vo. 7¾×5, pp. 303, 5s. net WARD, L., *Aug.* '18

Leighton (Marie Connor)—Guilty or innocent. Cr. 8vo. 7¾×5, pp. 300, 5s. net WARD, L., *Feb.* '18

Leighton (Marie Connor)—The Hand of the unseen: a romance of real life. Cr. 8vo. 7¾×5, pp. 317, 5s. net .....WARD, LOCK, *Oct.* '18

Leighton, Robert, Esoteric studies of, *Craven* (J. B.) 2s. 6d. .....*Oct.* '18

Leiper (Robert Thomson)—Researches on Egyptian Bilharziosis. 8vo. pp. 167, 10s. 6d. net BALE, *July* '18

Leng (William St. Q.)—La Section sanitaire anglaise No. 10: notes on the work of a British Volunteer Ambulance Convoy with the 2nd French Army (of Verdun). Illus. 10¾×8½, pp. 71, 21s. net (Sheffield: High St.) SIR W. C. LENG & Co., *July* '18

Lenin (N.)—Lessons of the Russian Revolution. 8vo. 3d. ..BRITISH SOCIALIST PARTY, *Nov.* '18

Lennox, John, and the "Greenock Newsclout," *Stewart* (W.) 3s. 6d. net .....*Oct.* '18

Lensch (Paul)—Three years of world-revolution. Cr. 8vo. 7½×4¾, pp. 235, 5s. net CONSTABLE, *Nov.* '18

Lent legends, &c., *Neale* (J. M.) 2s. 6d. net *Mar.* '18

Lenten readings, Short, *Romanes* (E. G.) 3d. *Apr.* '18

Lenten teaching in war time, *Williams* (J. H.) 2s. 6d. net .....*Mar.* '18

Lenz (Max)—Napoleon. 18mo. 6½×4¼, pp. 336, 1s. 6d. net .....HUTCHINSON, *June* '18

Leon (Henri M.) and MacLachlan (H. G.)—Two Sussex parishes, Crawley and Ifield, and some notes thereon. 8vo. pp. 36, 6d. SOC. INTERNAT. DE PHILOLOGIE, *Apr.* '18

Leonard (R. M.) ed.—The Poetry of peace. Fcap. 8vo. 7×4½, pp. 128, 3s. 6d. net MILFORD, *Nov.* '18

Leonora, *Bennett* (A.) 1s. 3d. net.....*Aug.* '18

Le Queux (William)—Behind the German lines: amazing confessions of Col.-Lieut. Otto von Heynitz. 18mo. 6½×4¼, pp. 190, 1s. 3d. net "LONDON MAIL" *Feb.* '18

Le Queux (William)—Beryl of the biplane. 12mo. pp. 122, 1s. 6d. net.....PEARSON, *July* '18

Le Queux (William)—The Catspaw. Cr. 8vo. 1s. 6d. net .....LLOYD'S, *Oct.* '18

Le Queux (William)—The Great plot. 18mo. 6¾×4¼, pp. 250, 1s. 6d. net SKEFFINGTON, *Feb.* '18

Le Queux (William)—The Little blue goddess. Cr. 8vo. 7¾×5, pp. 319, 5s. net WARD, L., *Mar.* '18

Le Queux (William)—Love intrigues of the Kaiser's sons. Cr. 8vo. 7½×5, pp. 320, 7s. 6d. net .....LONG, *Jan.* '18

Le Queux (William)—The Mask. Cheap repr. 8½×5¾, pp. 122, 9d. net .....LONG, *Feb.* '18

Le Queux (Wm.)—The Minister of evil: the secret history of Rasputin's betrayal of Russia. Cr. 8vo. 7×4½, pp. 253, 2s. net CASSELL, *Aug.* '18

Le Queux (William)—More secrets of Potsdam: startling exposures of the inner life of the Courts of the Kaiser and Crown Prince, revealed for the first time by Count Ernst von Heltzendorff. 18mo. 6¾×4¼, pp. 155, 1s. net "LONDON MAIL," *Jan.* '18

Le Queux (William)—The Mysterious Mr. Miller. 18mo. 6¾×4¼, pp. 244, 1s. 6d. net SKEFFINGTON, *Mar.* '18

Le Queux (William)—Spies of the Kaiser: plotting the downfall of England. Cr. 8vo. 6¾×4½, pp. 288, 1s. 6d. net HURST & B., *Mar.* '18

Le Queux (William)—The Stolen statesman: being the story of a hushed-up mystery. Cr. 8vo. 7½×5, pp. 189, 3s. 6d. net SKEFFINGTON, *Oct.* '18

Le Queux (William)—The White glove. 8vo. pp. 254, 1s. 9d. .....NEWNES, *Oct.* '18

Le Queux (William)—The Yellow ribbon. Cr. 8vo. 7½×5, pp. 287, 5s. net HODDER & S., *May* '18

Lerch (H. J. Suter-) see *Suter-Lerch.*

Leriche (R.)—The Treatment of fractures. Ed., w. pref., by F. F. Burghard. Vol. 1, Fractures involving joints. Vol. 2, Fractures of the shaft. Cr. 8vo. 7¾×5, pp. 240, 331, ea. 6s. net (*Military medical manuals*) UNIV. OF LONDON PR., *Feb.* '18

Lermontov (M.)—Bela. Ed., w. biog., notes and vocab., by R. Biske. 8vo. pp. 111, 1s. 6d. net K. PAUL, *Mar.* '18

Lermontoff (M.)—The Demon. Tr. by Robert Burness. 9¾×6¼, pp. 59, 1s. net DOUGLAS & F., *Jan.* '18

Le Sage (A. R.)—The Adventures of Gil Blas of Santillane. Tr. by B. H. Malkin. Cr. 8vo. 7×4½, pp. 588, 2s. net, lthr. 3s. net (*Lotus lib.*) GREENING, *Feb.* '18

Leslie (John H., Lt.-Col.) and Smith (D., Lt.-Col.)—A Bibliography of works by officers, non-commissioned officers, and men who have served in the Royal Bengal, Madras, or Bombay Artillery. Pt. 7, Hill-Jacob. 9¾×6, pp. 16, 2s. .....W. C. LENG, *Nov.* '18

Leslie-Smith (J. B.) ed.—*Turnbull's* Dock and port charges for the U.K. 35s. net ....*Apr.* '18

Lessons, Table of, for Holy Days, Notes on, *Bernard* (E. R.) 1s. net .....*May* '18

Lessons, *Table* of, 1918-19. 6d., 1½d. ....*Oct.* '18

Let him come and let him look, *Davis* (O.) 2s. net. *Oct.* '18

Lethbridge (Sybil Campbell)—The Sins of the children. Cr. 8vo. 7½×5, pp. 320, 6s. net HOLDEN & H., *Nov.* '18

Letter, How to write a good, *Barter* (J.) 1s. 3d. net .....*Oct.* '18

Letter to Catholic priests by H.H. Pope *Pius* X. 6d. net .....*Oct.* '18

Lettering, *Manuscript* writing and: hdbk. 5s. net.....*Oct.* '18

Letter-Writer, *Everybody's.* By a Society Lady. 9d. net.....*Aug.* '18

Letter-writing: How to address persons of rank, *Thomas* (C. L. R.) 7d. net .....*Nov.* '18

Letters, *Boerhaave* (H.) to Cox Macro. Priv. printed. .....*June* '18

Letters, *Chantal* (Saint Jane Frances) Selected. 5s. .....*Mar.* '18

Letters, &c., *Dionysius* (St.) 3s. 6d. net ..*Oct.* '18

Letters, *Dostoevsky* (F. M.) 6s. net.....*May* '18

Letters, *Gott* (Bishop) 7s. 6d. net .....*May* '18

Letters, *Keats* (J.) (Colvin). 5s. net....*June* '18

Letters, &c., *Keeling* (F.) 12s. 6d. net..*Oct.* '18

Letters, *Sévigné* (Mme. de) Selected. 3s. 6d. net *Nov.* '18

Letters, *Swinburne* (A. C.) (Gosse; Wise) 2 vols. ea. 21s. net .....*Dec.* '18

Letters, *Swinburne* (A. C.) (Hake; Compton-Reckett) 10s. 6d. net.....*Mar.* '18

Letters and drawings *Valentini* (E.) 5s. net *Dec.* '17

Letters, Business, Good, *Bedingfield* (A. S.) and Ouseley (J.) 2s. net .....*May* '18

Letters from a Lowland keeper [T. Walker], *Tennant* (H. J.) 5s. net .....*Oct.* '18

Letters from somewhere. By "Doe." Cr. 8vo. 7¾×5, pp. 139, 3s. 6d. net HEATH CRANTON, *Oct.* '18

Letters from the Front: a record of God's protection and loving care for his servant, James Wallace. Ed. by J. J. P[iper]. 8vo. pp. 128, 6d. net (Worthing: 18, Broadway) J. J. PIPER, *Aug.* '18

Letters from two Fronts, *Callaway* (R. F.) *Sep* '18

Letters of a headmaster soldier, *Lawson* (H. S.) 2s. net.....*Nov.* '18

Letters of a V.A.D., *Leake* (R. E.) 5s. net *Sep.* '18

Letters of an Army chaplain, *Geare* (W. D.) 2s. 6d. net .....*Apr.* '18

Letters of an expectant grandmother. By the author of "Boy of my heart." Cr. 8vo. 7½×5, pp. 317, 6s. net .....HODDER & S., *Nov.* '18

Letters of Eve, *Maitland-Davidson* (O.) 6s. net *Nov.* '18

Letters of Paul Durrant, *Plowman* (M. A.) 2s. net *July* 18

Letters of Thomasina Atkins, Private (W.A.A.C.), on active service. Foreword by Mildred Aldrich. Illus. Cr. 8vo. 7½×5, pp. 251, 6s. net.....HODDER & S., *Aug.* '18

Letters on life, *Nicoll* (Sir W. R.) 1s. 6d. net *July* '18

Letters, Reminiscences and, *Breshkovsky* (C.) 10s. 6d. net .....*Dec.* '18

Letters to my nephew, *Farley* (A.) Ed. by S. G. Hobson. 2s. 6d. net .....*Apr.* '18

Letters, War, of a public-school boy, *Jones* (P.) 6s. net .....*May* '18

Leutrum (Countess Olga)—Court and diplomacy in Austria and Germany: what I know. Illus. 8vo. 8¾×5½, pp. 287, 10s. 6d. net UNWIN, *Apr.* '18

Leveine (E.)—Twilight reveries. 7½×5, pp. 47, 2s. net .....STOCKWELL, *Oct.* '18

Leverhulme (Lord)—The Six-hour day and other industrial questions. Ed. by Stanley Unwin. 8vo. 8¾×5½, pp. 346, 12s. 6d. net ALLEN & U., *Nov.* '18

Levey (Adelina Amina)—The "Mummie" of 50,000 Boys: Adelina Amina Levey's diary, 1915-1918. Cr. 8vo. pp. 25, 1s. (6, Roehampton La., S.W. 15) S. LEVEY, *Nov.* '18

Levey (Sivori)—Cornwall in general and Fowey in particular: selections in verse from my Cornish note-book. 7×5, pp. 106, 2s. 6d. AUTHOR, *Oct.* '18

Levey (Sivori)—The Faerie boat and other verses written in the Pixie Parlour. 8vo. pp. 26, swd. 1s. .....AUTHOR, *Nov.* '18

Levey (Sivori)—Flanders to Fowey ("Ypres" and "Après"): verses of active service, hospital and convalescence. By "A Wounded Warrior" 8vo. pp. 22, swd. 1s. .....AUTHOR, *Nov.* '18

Levey (Sivori)—"Forty-seven thousand" (The Black book.) 10×8, pp. 8, 6d. AUTHOR, *Oct.* '18

Levey (Sivori)—A "Foyen" picture book. By "A Wounded Warrior." 8vo. pp. 18, swd. 1s. AUTHOR, *Nov.* '18

Levey (Sivori)—H.M.S Vindictive. (The Raid on the Mole.) 10×8, pp. 8, 6d. AUTHOR, *Oct.* '18

Levey (Sivori)—Ready Money Cove and Way Back o' Beyond: verses. 6¼×4, pp. 26, 1s. (Fowey: Fore St.) W. H. SMITH, *Jan.* '18

Levey (Sivori)—Roehampton rhymes: selections from a Dover House revue. 6¼×4, pp. 21, 1s. AUTHOR, *Mar.* '18

Levey (Sivori)—The Storie of Foye or rather some of it, in verse. 7×4¾, pp. 51, 1s. AUTHOR, *Mar.* '18

Levey (Sivori)—When the Sammies marched through London (May 11, 1918). 10×8, 3d. AUTHOR, *Oct.* '18

Levis (Howard Coppuck)—Notes on the early British engraved royal portraits issued from 1521 to the end of the 18th century. Illus. 4to. pp. 251, priv. printed. (29, New Bond St., W. 1) ELLIS, *Dec.* '17

Levy (H.) see *Cowley* (W. L.) and Levy.

Lewin (Evans)—German rule in Africa. 8vo. 8¼×5¼, pp. 48, swd. 3d. net UNWIN, *Mar.* '18

Lewis (Angelo John)—Bridge 29th ed. 32mo. 6d. net .....C. GOODALL & SON, *Dec.* '17

Lewis (Angelo John)—Piquet. 11th ed. 32mo. pp. 44, 6d. net ..C. GOODALL & SON, *Dec.* '17

Lewis (Angelo John)—Selected patience games. 32mo. pp. 57, 6d. net GOODALL & SON, *Dec.* '17

Lewis (Helen Prothero) (Mrs. James J. G. Pugh)—The Silver bridge. Cr. 8vo. 7½×4¾, pp. 256, 6s. 9d. net .....HUTCHINSON, *Nov.* '18

Lewis (John)—How to run a patrol, &c. 16mo. pp. 55, 6d. .....J. BROWN, *July* '18

Lewis (P. Wyndham)—Tarr. Cr. 8vo. 7¼×4¾, pp. 333, 6s. net .....EGOIST, LTD., *July* '18

Lewis (W. G.)—"Reconstruction" of the Poor Law: "The devoted work of the guardians." 8vo. 8½×5½, pp. 88, swd. 2s. 6d. (100, South Hill Pk., N.W. 3) AUTHOR, *June* '18

Lewis (William C. McC.)—A System of physical chemistry. 2nd ed. in 3 vols. Vol. 1, Kinetic theory 8vo. 8¾×5¼, pp. 506, 15s. net LONGMANS, *Nov.* '18

Lewis gunner, *Complete.* 2s. net .....*July* '18

Lewis guns, *Tactical* handling of. 2s. net *Sep.* '18

Ley (J. W. T.)—The Dickens circle: a narrative of the novelist's friendships. 8vo. 8¾×5¾, pp. 378, 21s. net ....CHAPMAN & H., *Oct.* '18

Leyland (John)—The Achievement of the British Navy in the World-War. Cr. 8vo. 7¼×4¾, pp. 95, swd. 1s. net ....HODDER & S., *Jan.* '18

Lhermitte (J.) see *Roussy* (G.) and Lhermitte.

Liability and compensation insurance, *Blanchard* (R. H.) 7s. 6d. net ..... *Dec.* '17

Libby (Walter)—An Introduction to the history of science. Cr. 8vo. 7½×5, pp. 298, 5s. net HARRAP, *May* '18

Liberal Federation, National. See under *National*, &c.

Liberal Magazine (The). Vol. 25 (1917). 8½×5¾, pp. 708, 5s...LIBERAL PUBCN. DEPT., *May* '18

Liberal policy in the task of political and social reconstruction. 8vo. 8½×5½, pp. 129, 2s. 6d. net LIBERAL PUB. DEPT., *Nov.* '18

Liberal programme, *Asquith* (H. H.) 2d...*Oct.* '18

Liberal year book, 1918. Cr. 8vo. 7½×5, pp. 378, 2s., swd. 1s. net LIBERAL PUBN. DEPT., *May* '18

Liberalism in Australia .... to 1915, *Evatt* (H. V.) 4s. 6d. net .....*Aug.* '18

Liberators: drama, *Tucic* (S.) 3s. 6d. net *June* '18

Liberty and brotherhood, *Shaylor* (J.) 3s. 6d. net *Nov.* '18

Liberty, equality, fraternity, *Carey* (W. J.) 2s. net .....*June* '18

Libraries, Public: development and future organization, *Library* Assn. 1s. 6d. ..*Apr.* '18

Library Association—Public libraries: their development and future organization. Illus. 10½×6½, pp. 123, 1s. 6d. (Caxton Hall, Westminster, S.W. 1) LIBRARY ASSN., *Apr.* '18

Library Association: Technical and Commercial Libraries Ctte. — Class list of current serial digests and indexes of the literature of science, technology, and commerce. 10¼×6½, pp. 13, 1s. .....LIBRARY ASSN., *June* '18

Library classification, Intro. to, *Sayers* (W. C. B.) 3s. 6d. net .....*June* '18

Library for five pounds, *Nicoll* (Sir W. R.) 1s. 6d. net .....*Feb.* '18

Library, Louvain, Univ. of, and its, *Koch* (T. W.) 6d. net .....*Feb.* '18

Library of religion, *Deane* (A.) 2s. 6d., 1s. 6d. net *Oct.* '18

Libri Sancti Patricii, *Patrick* (St.) (White) 4d. net *Oct.* '18

Licensing Acts, *Paterson's.* 28th ed. 15s. net *Feb.* '18

Licensing statistics (Eng. & Wales), 1916. 1s. 3d. H.M. STATIONERY OFF., *Nov.* '17

Licensing statistics—Form I, 2d. Forms IA—III, ea. 1d. .....H.M. STATIONERY OFF., *Oct.* '18

Lichens, British, Monograph of the, *British* Museum (N. H.) Smith (A. L.) Pt. 1. 30s. *July* '18

Lichnowsky (Prince)—My mission to London, 1912–14. Pref. by Prof. Gilbert Murray. 8½×5½, pp. 58, 6d. net ....CASSELL, *Apr.* '18

Lichnowsky's, Prince, disclosures: Guilty, *McCurdy* (C. A.) gratis.....*Apr.* '18

Lidbetter (E. J.)—Reconstruction and public health. 9½×6¼, pp. 11, 2½d. EUGENICS EDUCA. SOC., *July* '18

Liddell (Walter Scott)—Short-story writing: advice to beginners by sixteen famous authors. 8vo. pp. 76, 3s. 6d. net. (145, Fleet St., E.C. 4) AUTHORS' ADVICE BUREAU, *Jan.* '18

Lie-down stories, *Joan* (N.) 4s. 6d. net..*Oct.* '18

Liebknecht (Karl)—Militarism and anti-militarism with special regard to the International Young Socialist Movement. 7×4¾, pp. 192, 2s. SOCIALIST LABOUR PR., *Jan.* '18

Lieutenant Bones, *Wallace* (Edgar) 5s. net *Sep.* '18

Life according to Jones. By "Enlightened Selfishness." 7½×5, pp. 346, 6s. net CO-OPERATIVE PRINTING SOC., *Oct.* '18

Life and liberty and the Church, *Denison* (H. P.) 6d. net .....*Nov.* '18

Life as a naturalist, My, *Westell* (W. P.) 7s. 6d. net *Apr.* '18

Life beyond the veil, *Howard* (J. H.) 2s. 6d. net *Feb.* '18

Life by His Death, *Hancock* (B. M.) 1s. net *Apr.* '18

Life, Chapters from my, *Lunn* (Sir H.) 10s. 6d. net *Oct.* '18

Life, death and what then, *Jinarajadasa* (C.) 9d. *June* '18

Life everlasting, Little book of, *Byron* (M.) 9d. net .....*May* '18

Life in a tank, *Haigh* (R.) 2s. net.....*Nov.* '18

Life, Letters on, *Nicoll* (Sir W. R.) 1s. 6d. net *July* '18

Life lines, *Lash* (N. A.) 1s. net .....*June* '18

Life, My, and friends, *Sully* (J.) 12s. 6d. net *Oct.* '18

Life of adventure, My, *Hales* (A. G.) 6s. net *Nov.* '18

Life of the world to come: World to come: study circle outlines [on Swete's "Life of the world to come"], *Duff* (A. M.) 3d. net *July* '18

Life, Passing on of, *Falmouth* (Visctess.) 2d. *Oct.* '18

Life, Perfection of, *Simple* rules to attain. 6d. *June* '18

Life, Science of, Diary on the, *Küller* (A. M.) 12s. 6d. net .....*Feb.* '18

Life story of Madame Zelle, *De Halsalle* (H.) 2s. net .....*Sep.* '18

Life, Story of my, *Clarke* (Sir E.) 15s. net *May* '18

Life, This, and the next, *Forsyth* (P. T.) 4s. net *Mar.* '18

Life to come, Teaching of Jesus Christ on the, *Stanton* (V. H.) 1s. net .....*July* '18

Life, Way of, *Osler* (W.) 7d. net.....*May* '18

Life, Way of, *Osler* (W.) 1s. 3d. net.....*Oct.* '18

Life. See also *Death*; *Future*; *Immortality*; *Psychical* research; *Spiritualism*, &c.

Life's basis and life's ideal, *Eucken* (R.) 10s. 6d. net .....*Apr.* '18

Life's dusty way, *Fullerton* (W. Y.) 3s. ..*July* '18

Life's fitful fever, *Everest* (K.) 6s. net ....*July* '18

Life's orchestra, &c., *Killick* (H.) 1s. 6d. net *June* '18

Light above the cross roads, *Rickard* (Mrs. V.) 6s. net.....*Apr.* '18

Light and freedom, *Viccars* (W. A.) 2s. 6d., 1s. net *Dec.* '18

Light, Electro-magnetic theory of, Elem. of, *Silberstein* (L.) 3s. 6d. net .....*Oct.* '18

Light in the clearing, *Bacheller* (I.) 6s. net *Nov.* '18

Light, Lecture notes on, *Eccles* (J. R.) 5s. net; with diags., 12s. 6d. net .....*Jan.* '18

Light of western stars, *Grey* (Z.) 1s. 6d. net *Apr.* '18

Light: Simplified method of tracing rays through any optical system, *Silberstein* (L.) 5s. net *Oct.* '18

Lightfoot (John Alfred)—The Meaning of grace in relation to the Sacrament of Holy Communion. 32mo. pp. 16, 1d. CHURCH BOOK ROOM, *Feb.* '18

Lighthouse Fund (General)—Account, 1916-17. 1d. H.M. STATIONERY OFF., *Feb.* '18

Lighting, Works, *Ogley* (D. H.) 7s. 6d. net *Aug.* '18

Lightning sketches, *Simpson* (H.) 2s. 6d. net *Oct.* '18

Likeness of King Elfwald, *Collingwood* (W. G.) 5s. net .....*Jan.* '18

Lilac book for girls, *Strang* (Mrs. H.) 7s. 6d., 6s. 6d., 5s. 6d. net .....*Oct.* '18

Lilies and forget-me-nots, &c., *Tiplady* (T.) 6d. net *Jan.* '18

Lillingston (A. B. G.)—Thoughts on evangelism. Cr. 8vo. 7×4¾, pp. 96, swd. 1s. 6d. net LONGMANS, *Nov.* '18

Lily of the alley, *Culley* (C.) 6s. net ....*June* '18

Lily of Tiflis, *Neale* (J. M.) Lent legends. 2s. 6d. net .....*Mar.* '18

Lin McLean, *Wister* (O.) 1s. 6d. net....*Mar.* '18

Lincoln, Abraham, Life of, *Croom-Johnson* (N.) 3d. net .....*Nov.* '18

Lincoln, Abraham: play, *Drinkwater* (J.) 2s. net *Oct.* '18

Lincoln (Joseph C.)—Extricating Obadiah. 8vo. pp. 380, 6s. net .....APPLETON, *Dec.* '17

Lincoln (J. C.)—Mr. Pratt's patients. 12mo. pp. 245, 1s. 6d. net.....NEWNES, *July* '18

Lincoln (Natalie Sumner)—The Moving finger. 8vo. pp. 363, 6s. net .....APPLETON, *June* '18

Lincoln (Natalie Sumner)—The Nameless man. 8vo. pp. 320, 6s. net .....APPLETON, *Dec.* '17

Lincoln Diocesan calenda , clergy list and general almanack, 1918. Ed. by the Rev. F. S. Alston. Cr. 8vo. 7¼×4¾, pp. 139, swd. 1s. net SIMPKIN, *Mar.* '18

Lind-af-Hageby (L.)—Mountain meditations, and some subjects of the day and the war. Cr. 8vo. 7½×5, pp. 217, 4s. 6d. net ALLEN & U., *Jan.* '18

Linden (Herman V.) and Hamelius (Paul)—Anglo-Belgian relations, past and present. Cr. 8vo. 7¼×5, pp. 117, 2s. 6d. net CONSTABLE, *Sep.* '18

Lindley-Jones (Walter) ed.—The Mercantile year book and directory of exporters, 1918. 7¼×5, pp. 722, 15s. (16, St. Helen's Pl., E.C. 3) LINDLEY-JONES & BRO., *Oct.* '18

Lindsay (Maud)—More mother stories. Illus. by F. C. Sanborn and Mrs. Fanny Railton. Cr. 8vo. 7¾×5¼, pp. 189, 4s. 6d. net HARRAP, *Mar.* '18

Lindsay (Maud)—Mother stories. Illus. by Sarah Noble-Ives. Cr. 8vo. 7½×5, pp. 192, 4s. 6d. net .....HARRAP, *Feb.* '18

Lindsay (S.)—Sons of Ulster. 7½×5, pp. 112. 2s. net .....STOCKWELL, *Feb.* '18

Line up, *Avery* (H.) 6s. net .....*Oct.* '18

Linen weaving, Jute and, *Woodhouse* (T.) and Milne (T.) Pt. 2. 5s. net.....*Nov.* '18

Linguistic change, *Sturtevant* (E. H.) 4s. 6d. net *Dec.* '17

Linguistic oppression in the German Empire, *Barker* (Ernest) 6d. net.....*Sep.* '18

Link, The, &c., *Baldwin* (M.) 1s. 3d. net *Nov.* '18

Linnell (Olive) (Mrs. M. G. Herbert)—Gleams. Cr. 8vo. pp. 12. 7d. (Redhill) HOLMESDALE PR., *June* '18

Lion and the adder, *Thompson* (L.) 5s. net *Jan.* '18

Lions of Wady-Araba, *Neale* (J. M.) Farm of Aptonga. 2s. 6d. net .....*Mar.* '18

Lion's skin, *Sabatini* (R.) 1s. 6d. net....*Oct.* '18

Lipins: Lecithin and allied substances, *Maclean* (H.) 7s. 6d. net .....*Apr.* '18

Lippincott (Horace M.)—Early Philadelphia: its people, life and progress. Illus. 8vo. pp. 339, 21s. net .....LIPPINCOTT, *Aug.* '18

Liquid fuels. See *Fuels*.

Liquor trade—State purchase and control Reports of English, Scotch and Irish Cttes. 9d. H.M STATIONERY OFF., *May* '18

Liquor Traffic (Cent. Control Bd.)—Abstr. of ret. of convictions for drunkenness in scheduled areas of Gt. Britain, w. other statistics bearing on alcoholism, Aug. 1917. 4d. H.M. STATIONERY OFF., *Oct.* '17

Liquor Traffic (Cent. Control Bd.)—Acquisition and direct control of licensed premises: Statement of assets and liabilities as at Mar. 31, 1918. 1d. .....H.M. STATIONERY OFF., *Oct.* '18

Liquor Traffic (Cent. Control Bd.)—Alcohol: its action on the human organism. 2s. 6d., swd. 1s. ....H.M. STATIONERY OFF., *Feb.*, *Apr.* '18

Liquor Traffic (Cent. Control Bd.)—4th Report. 3d. ..... H.M. STATIONERY OFF., *May* '18

Lisbon, Journal of a voyage to, *Fielding* (H.) 1s. 6d. net.....*Nov.* '18

Lissa (N. R. de) see *De Lissa.*

Lister, Lord, *Godlee* (Sir R. J.) 18s. net ..*July* '18

Literary criticism. See *Criticism.*

Literary recreations, *Cook* (Sir E.) 7s. 6d. net *Oct.* '18

Literary studies, French, *Rudmose-Brown* (T. B.) 3s. 6d. net .....*Jan.* '18

Literary studies, Irish: Appreciations and depreciations, *Boyd* (E. A.) 3s. 6d. net *Jan.* '18

Literature, American, History of, *Trent* (W. P.) and others. Vol. 1. 15s. net .....*Apr.* '18

Literature: Belgian writers, Some mod., *Turquet-Milnes* (G.) 3s. 6d. net.....*Feb.* '18

Literature, English, *Rahtz* (F. J.) 3s. 6d...*Sep.* '18

Literature, English, History of, *Compton-Rickett* (A.) 7s. 6d. net .....*Nov.* '18

Literature, English, Hist. of, in 19th century, Short, *Hudson* (W. H.) 3s. net .....*Mar.* '18

Literature, English: Modern E. writers, being a study of imaginative literature, 1890–1914, *Williams* (Harold) 12s. 6d. net .....*Sep.* '18

Literature, English, Rapid survey of, *Blakeney* (E. H.) 2s. net .....*Sep.* '18

Literature, European, in centuries of romance, Gen. sketch of, *Magnus* (L.) 10s. 6d. net *June* '18

Literature, French, Hist. of, Short, *Saintsbury* (G.) 8s. 6d. net .....*Feb.* '18

Literature, French, Spirit of protest in old, *Wood* (M. M.) 6s. 6d. net .....*May* '18

Literature, Hebrew, Mod., *Wassilevsky* (I.) 4d. *Mar.* '18

Literature, Italian, Romantic age in, *Cippico* (A.) 4s. 6d., 3s. 6d. net .....*June* '18

Literature, Kanarese, Hist. of, *Rice* (E. P.) 1s. 6d. net .....*Sep.* '18

Literature: *New* paths, 1917–18. 7s. 6d, 15s1 net .....*July* '18

Literature of the Restoration, w. partic. ref. to Dryden, *Dobell* (P. J.) 1s. net.....*May* '18

Literature, Religious, Pre-Reformation: In a mediaeval library, *Robinson* (G.) 4s. net *July* '18

Literature (Royal Society of)—Transactions, &c. 2nd ser. Vol. 36. 8vo. 9×5¾, pp. 114, 7s. net MILFORD, *Sep.* '18

Literature, Runic, Cata. of, Fiske Icelandic Coll., Cornell Univ. Lib., *Hermannsson* (H.) 3s. net *Feb.* '18

Literature, Studies in, *Quiller-Couch* (Sir A.) 10s. 6d. net .....*July* '18

Lithgow (L. E.)—The Gay Cavalier: verses. Cr. 8vo 7×4¾, pp. 87, swd. 2s. ARROWSMITH; SIMPKIN, *Apr.* '18

Little (Edward C.)—The Armenian question in the American House of Representatives: a speech. 8½×5½, pp. 32, 3d. net (153, Regent St., W.1) ARMENIAN INFORMATION BUREAU, *Oct.* '18

Little blue goddess, *Le Queux* (W.) 5s net *Mar.* '18

Little book for Christmas, *Brady* (C. T.) 5s. net *Dec.* '17

Little book of comfort for soldiers, *Ditchfield* (P. H.) 2s. net .....*Jan.* '18

Little Bo-Peep, &c., *Bale* (A. M.) 4d., 2d. net *May* '18

Little Bo-Peep, *Wright* (B. F.) 1s. net....*Apr.* '18

Little Boy Blue, *Wright* (B. F.) 1s. net....*Apr.* '18

Little brothers, *Ferrar* (W. J.) 1s. 6d. net *Feb.* '18

Little chaff, *Lavington* (M.) and Urquhart(H.) 3s. 6d. net.....*Nov.* '18

Little daughter of Jerusalem, *Harry* (M.) 6s. net *Nov.* '18

Little England, *Kaye-Smith* (S.) 7s. net ..*Nov.* '18

Little Folks. Ryl. 8vo. Vol. 87, 6s. net, bds. 4s. 6d. net. Vol. 88, 7s. 6d. net, bds. 6s. 6d. net CASSELL, *June*, *Oct.* '18

Little god. *Howard* (K.) 2s. 6d. net .....*Sep.* '18

Little lady of the shot-gun, *Gordon* (L. H.) 5s. net *Jan* '18

Little Master, *Shorten* (A. K.) 1s. 9d. net *Nov.* '18

Little Miss Muffet, *Kirby* (E.) 6s. net ....*July* '18

Little Miss Muffet, *Wright* (B. F.) 1s. net *Apr.* '18

Little pink cloud, *Hancock* (M. S.) 4½d. net *May* '18

Little school, *Moore* (T. S.) 3s. 6d. net..*Jan.* '18

Little ship (A). By "Taffrail." Illus. by "H.R.T." Cr. 8vo. 7½×5½, pp. 337, 6s. net CHAMBERS, *Nov.* '18

Little silver trumpet, *Meade* (L. T.) 3s. net *Oct.* '18

Little stories, *Mitchell* (S. W.) 2s. 6d. net *Nov.* '18

Little stories for little people. Fol. 10¼×7¾, pp. 160, 2s. 6d. net .....NELSON, *Sep.* '18

Little Welsh girl, *Evans* (H.) 6s. net.....*Nov.* '18

Littlejohns (John)—The Tory ideal: a novel. 8vo. 9×5¾, pp. 299, 10s. 6d. "WESTERN MAIL," *Nov.* '18

Littlest one, *Adcock* (M. St. J.) 5s. net ..*June* '18

Liturgica historica: liturgy and religious life of Western Church, *Bishop* (E.) 30s. net *Feb.* '18

Liturgical colours, English, *Hope* (Sir W. St. J.) and Atchley (E. G. C. F.) 25s. net ....*Nov.* '18

Liturgy, Scottish: value and history, *Perry* (W.) 2s., 1s. 6d. net .....*Apr.* '18

Litvinoff (Maxim)—The Bolshevik Revolution: its rise and meaning. Cr. 8vo. 7¼×4¾, pp. 54, 1s. net .....BRIT. SOCIALIST PARTY, *May* '18

Live, Right to, *Plowman* (M.) 1d. .....*Feb.* '18

Live Stock Journal almanack, 1919. Ryl. 8vo. 9½×6½, pp. 336, swd. 1s. 6d. net VINTON, *Dec.* '18

Live-stock management, Western, *Potter* (E. L.) 10s. net .....*Mar.* '18

Liveing (Edward G. D.)—Attack: an infantry subaltern's impressions of July 1st, 1916. Intro. by John Masefield. Cr. 8vo. 7×4½, pp. 86, 1s. 6d. net .....HEINEMANN, *May* '18

Lively bit of the front, *Westerman* (P. F.) 4s. 6d. net.....*Nov.* '18

Livens (G. H.)—The Theory of electricity. 104 text fig. La. ryl. 8vo. 10½×7, pp. 726, 30s. net .....CAMB. UNIV. PR., *Mar.* '18

Liverpool Diocesan calendar and churchman's year book, 1918. Ed. by J. Albert Thompson. Cr. 8vo. 7×4¾, pp. 354, cl. bds. 2s. 6d. net, swd. 1s. 6d. net (Liverpool: Church Pr.) J. A. THOMPSON, *Apr.* '18

Liversidge (John G.)—Engine-room practice: a handbook for the Royal Navy and Mercantile Marine. 10th ed. Cr. 8vo. 7¾×5¼, pp. 412, 7s. 6d. net .....GRIFFIN, *Nov.* '18

Living water, *Begbie* (H.) 2s. 6d. net ..*Aug.* '18

Living way, *Ffoulkes* (L. F. W.) 6d. net..*Dec.* '18

Livingstone (W. P.)—Christina Forsyth of Fingoland: the story of the loneliest woman in Africa. Cr. 8vo. 7½×5, pp. 250, 5s. net HODDER & S., *Dec.* '18

Livingstone (W. P.)—Mary Slessor of Calabar, pioneer missionary. 10th ed. 8vo. 8¾×5½, pp. 358, 5s. net .....HODDER & S., *May* '18

Livingstone (W. P.)—The White Queen of Okoyong: Mary Slessor. New ed. Cr. 8vo. 2s. 6d. net .....HODDER & S., *Jan.* '18

Livy—Livy's Veil and the Etruscan Confederacy. Ed. by S. E. Winbolt. 18mo. 1s. 3d. ("*One term Latin classics.*") .....BELL, *June* '18

Liza of Lambeth, *Maugham* (W. S.) 1s. 3d. net *May* '18

Lloyd (Bertram) ed.—Poems written during the Great War, 1914–18: an anthology. Cr. 8vo. 7×4½, pp. 112, 2s. 6d. net ALLEN & U., *Aug.* '18

LLOYD

Lloyd (Sir George) and Wood (Hon. Edward, Maj.)—The Great opportunity. 18mo. 6¾×4¼, pp. 110, 2s. net .....J. MURRAY, *Dec.* '18

Lloyd (J. A. T.)—The Uprooters. Cr. 8vo. 7½×5¼, pp. 231, 6s. net ....S. PAUL, *Oct.* '18

Lloyd (Rickard W.)—The Cult of old paintings and the Romney Case. Foreword by Sir Edward J. Poynter. Illus. Cr. 8vo. 7¾×5¼, pp. 195, 6s. net.....SKEFFINGTON, *Jan.* '18

Lloyd George (D.) see *George* (D. L.)

Loan and hire: English laws, *Marugen* (B.) & Co. 3s. 6d. net .....*Aug.* '18

Loane (George G.)—Beginner's guide to Latin: a first Latin translation book. Cr. 8vo. 6¾×4½, pp. 173, 2s. 6d. net ....RIVINGTONS, *Sep.* '18

Local government annual and official directory 1918. Cr. 8vo. 7×4¾, pp. 319, 1s. 6d. net "LOCAL GOVERNMENT JOURNAL," *Apr.* '18

Local Government Bd.—47th Annual report, 1917–18. Pt. 1, Public health; Local, administration; Local taxation and valuation. Pt. 2, Housing and town planning. Pt. 3, Administration of the poor law. Pt. 4, Special work arising out of the War. 4d. H.M. STATIONERY OFF., *Oct.* '18

Local Government Bd.—Medical Officer: Report, 1916–17, 4d.; do., 1917–18, 1s. 3d. H.M. STATIONERY OFF., *Oct.* '17, *Oct.* '18

Local Government Bd.—Memo. on epidemic catarrhs and influenza, Oct., 1918. 1d. H.M. STATIONERY OFF., *Oct.* '18

Local Government Bd.—Reports on public health and medical subjects. (New ser.): 114, Further reports on cerebro-spinal fever, 4d.; 115, Prevention of mortality and disablement due to measles and pneumonia in children, w. prelim. memo. on administrative measures against measles, 1s. 6d.; 116, Inquiry as to dried milks, w. spec. ref. to their use in infant feeding, &c. (Reports of Food Inspectors, 24), 2s.; do.: Resume, 1d.; 118, Statistics of incidence of notifiable infectious diseases in ea. sanitary district, England and Wales, 1917, 9d.; 117, Incidence of small-pox throughout the world in recent years, 2s.; 119, Malaria contracted in England in 1917, 4s.; Abr. ed., 2s.; 120, Further reports and papers on epidemic poliomyelitis, 1s. H.M. STATIONERY OFF., *Nov.* '17–*Oct.* '18

Local Government Bd. (Ireland)—Annual report 1916–17. 4d. H.M. STATIONERY OFF., *Jan.* '18

Local Govt. Bd. (Scotland)—23rd Annual report, 1917. 3d.....H.M. STATIONERY OFF., *Apr.* '18

Local Govt. Bd. (Scotland)—Houses for the working classes after the War: memorandum, July, 1918, w. suggestions in regard to the provision and planning. 1s. H.M. STATIONERY OFF., *Aug.* '18

Local Govt. Bd. (Scotland)—War Charities Act, 1916: Charities entered fr. Feb. 1 to. Dec. 31, 1917. 1d. ..H.M. STATIONERY OFF., *Oct.* '18

Local Government Ctte.: *Reconstruction* (Ministry of)—Rpt. on transfer of functions of Poor Law authorities in England and Wales. 3d. *Jan.* '18

Local government, Hdbk. on, *Ashford* (E. B.) and Place (E.) 1s. .....*Oct.* '18

Local government, Outlines of, *Clarke* (J. J.) 1s. net .....*June* '18

Local Legislation (Select Ctte. on)—Special report, 1d.; Special report, w. proceedings, 3d. H.M. STATIONERY OFF., *July*, *Aug.* '18

Local Loans Fund—Accounts, 1916–17. 3d. H.M. STATIONERY OFF., *Jan.* '18

Localisation and extraction of projectiles, *Ombrédanne* (L.) and Ledoux-Lebard (R.) 10s. 6d. net .....*Mar.* '18

Lochaber's day, *Cameron* (M.) 9d. .....*June* '18

Lock (Walter, Rev.)—The True conception of God: a sermon. With a tribute to the memory of Henry Scott Holland. 7¼×4¾, pp. 21, 6d. net MOWBRAY, *July* '18

LONDON

Lock (Walter)—The True conception of priesthood: a sermon. With a tribute to the memory of Henry Scott Holland. 7¼×4¾, pp. 21, 6d. net MOWBRAY, *July* '18

Locke (William J.)—The Rough road. Cr. 8vo 7¾×5, pp. 308, 6s. 6d. net ....LANE, *Oct.* '18

Locker-Lampson (Godfrey) ed.—Oratory, British and Irish: the great age (from the accession of George the Third to the Reform Bill, 1832). Ryl. 8vo. 9½×6¾, pp. 615, 12s. 6d. net HUMPHREYS, *Oct.* '18

Lockwood's Builder's, architect's, contractor's and engineer's price book, 1918. Ed. by R. Stephen Ayling. Cr. 8vo. 7½×5, pp. 853, 4s. net LOCKWOOD, *Mar.* '18

Lockyer (Cuthbert)—Fibroids and allied tumours, myoma and adenomyoma their pathology, clinical features and surgical treatment. With intro. notice by Allan Doran. Ryl. 8vo. 10×6½, pp. 612, 63s. net MACMILLAN, *Apr.* '18

Locomotor ataxia, *Maloney* (W. J. M. A.) 15s. net *Apr.* '18

Lodge (Sir Oliver)—Christopher: a study in human personality. Cr. 8vo. 8×5, pp. 293, 7s. 6d. net CASSELL, *Nov.* '18

Lodge (Sir O.): *Some* revelations as to "Raymond." By "A Plain Citizen." 3s. 6d. net *Jan.* '18

Lodgings to let, *Bradby* (V.) 3s. 6d. net *Oct.* '18

Loening (Grover C.)—Military aeroplanes. 6th ed. Roy. 8vo. 21s. net (212, Shaftesbury Ave., W.C. 2) D. NUTT (A. G. BERRY), *Jan.* '18

Loening (Grover C.)—Militay areoplanes, 1918: an explanatory consideration of their characteristics performances, construction and operation. Fol. 10½×6½, pp. 202, 21s net MCBRIDE, NAST., *Sep.* '18

Lof (Eric A.) and Rushmore (David B.)—Hydro-electric power stations. 8vo. 28s. net CHAPMAN & H., *Mar.* '18

Loftiness of our trust, *Davidson* (R. T.) 1s. net *Oct.* '18

Logarithmic and other tables, *Unwin* (W. C.) 1s. 6d. net .....*Jan.* '18

Logarithms and tables for chemists, ABC five fig., *Woodward* (C. J.) 3s. net.....*Jan.* '18

Logic, Groundwork of, *Welton* (J.) 4s. ..*Feb.* '18

Logic, Mysticism and, essays, *Russell* (B.) 7s. 6d. net .....*Jan.* '18

Lollini (C. Giua-) see *Giua* (M.) and Giua-Lollini.

London (Bishop of) see *Winnington-Ingram* (A. F.)

London (Jack)—Hearts of three. Cr. 8vo. 7½×5, pp. 304, 6s. net..MILLS & B., *Oct.* '18

London (Jack)—Michael, brother of Jerry. 7¾×5, pp. 332, 6s. net .....MILLS AND B. *Jan.* '18

London (Jack)—The Night-born. New ed. 18mo. 6¾×4¼. pp. 270, 1s. 3d net MILLS & B., *Dec.* '17

London and its environs (Blue guides), *Muirhead* (F,) 7s. 6d., 10s. net .....*June*, *Nov.* '18

London bankers' year book, 1918-19. By Thomas Skinner. Cr. 8vo. 7¼×5, pp. 1126, 12s. 6d. net .....T. SKINNER, *Aug.* '18

London, Charities of, *Low's* Handbook, 1918. 1s. 6d. net .....*Nov.* '18

London charities, Roy. guide to, Herbert *Fry's*. 1s. 6d. net .....*Mar.* '18

London: City street names, *Zettersten* (L.) *Jan.* '18

London, Cordwainer Ward in the City of, *Knight* (A. C.) 4s. 6d. net .....*Jan.* '18

London Diocese book, 1918. Ed. by the Rev. Canon Glendinning Nash. Cr. 8vo. 7¼×4¾, pp. 404, 2s. net.....S.P.C.K., *Mar.* '18

London Diocesan Fund: new start in a great enterprise, *Hodge* (E. G.) 2d. .... *Nov.* '18

London directory, *Post* Office, 1918. 36s.; do., w. County Suburbs, 45s., in 2 vols., 50s.; County Suburbs only, 14s.....*Jan.* '18

London environs, Contoured map of, *Bartholomew's*. 3s. 6d. net .....*Nov.* '18

London Gazette. Ea. 1s.; Supplements, ea. 4d.; Quarterly indexes, ea. 6s.
H.M. STATIONERY OFF., *Jan., &c.*, '18
London, Guide to, *Cassell's*. 9d. net..*June* '18
London, Guide to, Overseas soldier's, *Campbell* (W. S.) 6d. net .....*Apr.* '18
London: Guildhall memories, *Temple* (A. G.) 16s. net .....*Sep.* '18
London, Irish associations of, *O'Sullivan* (T. F.) 6d. net .....*Sep.* '18
London, Map of, and suburbs, New large print, *Bacon's*. 3s., 1s. 3d. net .....*Aug.* '18
London Postal Area, Streets and places in, showing initials of p. district and no. of office of delivery, *Post* Office. 4d.....*June* '18
London: Proud citizen, *Begbie* (H.) 1s. 3d. net *Jan.* '18
Lonecraft, *Hargrave* (J.) 2s., 1s. 6d. net..*Mar.* '18
Lonely stronghold, *Reynolds* (Mrs. B.) 6s. net *Mar.* '18

Long (Charles R.)—Spelling rules and exercises, with supplements on teaching, spelling and spelling tests. Cr. 8vo. pp. 64, 9d.
WHITCOMBE & T., *Dec.* '18

Long (James)—The Art of health. Cr. 8vo. 7½×5, pp. 203, 5s. net .....CHAPMAN & H., *June* '18

Long (James)—British pigs: the art of making them pay. Cr. 8vo. 7½×5, pp. 140, 4s. net
CHAPMAN & H., *May* '18

Long (James)—Modern sheep-farming. Illus. 8vo. pp. 102, 1s. 6d.
BAZAAR, EXCHANGE & MART, *Jan.* '18
Long (P. W.) see *Whittem* (A. F.) and Long.
Long lane's turning, *Rives* (H. E.) 6s. net *Mar.* '18
Long live the King, *Rinehart* (M. R.) 6s. net *Mar.* '18
"Long range" 53-hour wages reckoner, *Inglis* (J. G.) 7s. 6d. net .....*Feb.* '18
Long trail, *Strang* (H.) 5s., 4s. net.....*Oct.* '18

Long trick (The). By "Bartimeus." Uniform ed. Cr. 8vo. 5s. net.....CASSELL, *Sep.* '18

Longman (Sibyl) and Lee (Hetty)—The Way of love. 8vo. pp. 265 2s. 6d. NATIONAL SOC., *May* '18
Longmans' New arithmetic for S. African schools, *Boersma* (S.) Bk. 5. Teachers' ed., 2s. 6d.; Pupils' ed., 1s. .....*Mar.* '18

Longridge (George)—Spiritualism and Christianity. 18mo. 6½×4¼, pp. 52, swd. 1s. net
MOWBRAY, *Aug.* '18
Longshoremen, *Russell* (H.) 3s. 6d. net..*Nov.* '18

Lonn (Ella)—Reconstruction in Louisiana after 1868. Maps. 8vo. 15s. net PUTNAM, *Sep.* '18

Looker (Samuel J.)—A Lover's rosary: love and nature lyrics. 7½×5, pp. 47, 2s. net
STOCKWELL, *June* '18
Looking forward, *Codd* (C. M.) 2s. 6d.....*Dec.* '18
Looms, Primitive, Studies in, *Roth* (H. L.) Pt. 3. 3s. .....*June* '18
Lord John in New York, *Williamson* (C. N. and A. M.) 3s. 6d. net .....*Apr.* '18
Lord of the Isles, *Scott* (Sir W.) (Leask) 1s. 6d. net *July* '18
Lord, Virgin birth of Our, *Prestige* (L.) 3s. 6d. net *Nov.* '18
Lord; Lord's. See also *Christ*; *Jesus*.
Lord's coming, *Schofield* (A. T.) and others. 1s. net .....*July* '18
Lord's coming and the world's end, *Sheppard* (W. J. L.) 2s. 6d., 1s. 6d. net..... *July* '18
Lord's coming, Little book of the, *Byron* (M.) 9d. net.....*May* '18
Lord's coming. See also *Advent*; *Second* coming, &c.
Lord's Commandments, *Velimirovic* (N.) 6d. *Jan.* '18
Lords (House of) see *House* of Lords.
Lords of the air, *Hayens* (H.) 7s. 6d. net..*Oct.* '18
Lord's Prayer and the teachings of Jesus, *Drummond* (J.) Way of life. 8s. net ....*Apr.* '18
Lord's return, Prophecy and the, *Gray* (J. M.) 3s. 6d. net .....*Apr.* '18

Lords, Spiritual and temporal, Roll of the, 2d.; do., Alphabetical list, 2d.
H.M. STATIONERY OFF., *Mar.* '18
Lord's Supper as presented in Scripture, *Schofield* (A. T.) 2s. net .....*Jan.* '18
Lord's Supper, Place of the elements in the, *King* (G. A.) 1d. net .....*Dec.* '17
Lord's Supper. See also *Eucharist*; *Sacrament*, &c.
Lord's Table, Jewish altar or the, *Denman* (F. L.) 1d. .....*Mar.* '18

Lorimer (Norma)—Catherine Sterling. Cr. 8vo. 7¾×5, pp. 317, 7s. net.....S. PAUL, *Dec.* '18

Lorimer (Norma)—On Etna: a romance of brigand life. Cr. 8vo. 7¾×5, pp. 316, 6s. net .....S. PAUL, *Feb.* '18

Lorimer (Norma)—There was a king in Egypt. Cr. 8vo. 7¾×5, pp. 410, 7s. net
S. PAUL, *July* '18
Loringhoven (Lt.-Gen. Baron von Freytag-) see *Freytag-Loringhoven*.
Lorraine, Victory of, Aug. 24–Sept. 12, 1914, *Bertrand* (A.) 3s. 6d. net.....*Oct.* '18
Lorraine. See also *Alsace*-Lorraine

Loseby (Arthur J.)—The Great hereafter: the road to perfection and Ayeden, a planet of Sirius. 7¼×5, pp. 77, 1s. net
STOCKWELL, *Mar.* '18
Lost city, *Wallace* (K. M.) 1s. net.....*May* '18
Lost leader, *Oppenheim* (E. P.) 2s. 6d. net *July* '18
Lost prince, *Burnett* (Frances Hodgson) 2s. 6d. net .....*Sep.* '18
Lothian Land, *Dodds* (A.) 2s., 1s. net....*Oct.* '18

Loti (Pierre)—The Trail of the Barbarians: being "L'Outrage des Barbares." Tr. by Ford Madox Hueffer. Illus. Cr. 8vo. 7×5, pp. 30, swd. 3d. net .....LONGMANS, *Jan.* '18
Louisiana, Reconstruction in, after 1868, *Lonn* (E.) 15s. net .....*Sep.* '18

Louismet (Savinien)—The Mystical life. 8vo. pp. 152, 5s. net .....BURNS & O., *Apr.* '18
Louvain, University of, and its library, *Koch* (T. W.) 6d. net .....*Feb.* '18

Lovat (Alice, Lady)—The Communion of Saints. 18mo. 6½×4¼, pp. 141, 2s. net
SIMPKIN, *Dec.* '18
Love among the artists, *Shaw* (G. B.) 1s. net *Sep.* '18
Love and a cottage, *Howard* (K.) 2s. 6d. net *Oct.* '18

Love and friendship: a little book of choice thoughts. Arranged by "J. E." 18mo. 6½×3¾, pp. 95, 1s. 6d. net, lthr. 2s 6d. net. 3s. 6d. net (*Golden harvest ser.*)
R. SCOTT. *Nov.* '18
Love and hatred, *Lowndes* (Mrs. B.) 1s. 9d. net *Oct.* '18
Love and liberty, *Dumas* (A.) 6s. net ..*Feb.* '18
Love and sacrifice, *Baskerville* (B.) 6s. 9d. net *Oct.* '18
Love-at-Arms, *Sabatini* (R.) 1s. 6d. net..*Apr.* '18
Love eternal, *Haggard* (H. R.) 6s. net....*Apr.* '18
Love in the darkness, *Groom* (Mrs. S.) 6s. 9d. net *Nov.* '18
Love intrigues of the Kaiser's sons, *Le Queux* (W.) 7s. 6d. net.....*Jan.* '18
Love lyrics, *Browning* (Robert) 6d.....*Sep.* '18
Love Maggy, *Barcynska* (Countess) 6s. 9d. net *Oct.* '18

Love of an unknown soldier. Found in a dug-out. Cr. 8vo. 7¾×5, pp. 204, 3s. 6d. net
LANE, *Sep.* '18
Love offensive, *Penny* (F. E.) 6s. net ....*Sep.* '18
Love, *Sanctuary* of. 1s. net .....*Feb.* '18
Love songs of a soldier, *Hennesley* (E.) 2s. net *Oct.* '18
Love stone, *Askew* (A. and C.) 1s. net ..*Dec.* '18
Love stories of the Bible, Great, *Sunday* (B.) 7s. 6d. net .....*May* '18
Love stronger than death, &c., *Hogge* (J. M.) 1s. 6d. net .....*July* '18

LOVE

Love that ceases to calculate, *Lees* (H. C.) 9d. net *Apr.* '18
Love, the adventurous, *Garvice* (C.) 1s. 3d. net *Mar.* '18
Lovelit flames. 7×5, pp. 24, 1s. net STOCKWELL, *Oct.* '18
Lover's gift; and Crossing, *Tagore* (Sir R.) 5s. net *Apr.* '18
Lovers of silver, *Mais* (S. P. B.) 6s. net ..*July* '18
Lovers, poems, *Negus* (R. C.) 2s. 6d. net..*Dec.* '17
Lover's rosary, *Looker* (S. J.) 2s. net ....*June* '18
Loves, Book of strange, *Bloch* (R. M.) 5s. net *July* '18
Love's burden, *Peterson* (M.) 6s. net....*Mar.* '18
Love's orient, *Wilford* (E. L.) 6s. net ....*Mar.* '18
Low (D. M.) see *Brackenbury* (B. V. F.) and Low.

Low (David Allan)—A Pocket-book for mechanical engineers. 7th impr. Illus. Fcap. 8vo. 8s. 6d. net .....LONGMANS, *June* '18

Low (Sidney)—The Governance of England. New ed., rev. and re-set, w. intro. essay. 8vo. 8×5¼, pp. 360, 8s. 6d. net UNWIN, *Nov.* '18

Lowell (A. Lawrence)—Governments and parties in Continental Europe. 23rd impr. 2 vols. 8vo. 9×6, pp. 463, 391, 21s. net MILFORD, *Nov.* '18
Lowell, Amy: critical appreciation, *Bryher* (W.) 2s. 6d. net .....*June* '18
Lowland Scots regiments, *Maxwell* (Sir H.) 21s. net..... *Mar.* '18

Lowndes (Mrs. Belloc)—Jane Oglander. Cheap ed. Cr. 8vo. 7×4½, pp. 255, 1s. 6d. net PEARSON, *Mar.* '18

Lowndes (Mrs. Belloc)—Love and hatred. 18mo. 1s. 9d. net .....CHAPMAN & H., *Oct.* '18

Lowndes (Mrs. Belloc)—Out of the War? Cr. 8vo. 7½×5, pp. 284, 7s. net CHAPMAN & H., *Oct.* '18
Lowndes (Mrs. Belloc) and others—Grim thirteen, *Greene* (F. S.) 6s. 9d. net .....*Dec.* '18

Lowndes (Mildred)—A Poet for shure! 7¼×5, pp. 24, 6d. net .....STOCKWELL, *June* '18

Low's Handbook to the charities of London, 1918. Cr. 8vo. 7¼×4¾, pp. 302, 1s. 6d. net LOW, *Nov.* '18
Loyal Westbury Volunteer Corps. See under *Westbury*.
Loyalty and disloyalty: what it means in Ireland, *Green* (A. S.) 3d. net.....*May* '18
Loyalty: play, *Owen* (H.) 3s. 6d. net....*Oct.* '18

Loyson (Paul Hyacinthe)—France the Apostle and the ethics of the war: three lectures. Cr. 8vo. 7½×5, pp. 162, 3s. net UNIV. OF LONDON PR., *Aug.* '18

Lucas (Sir Charles P.) ed.—Historical geography of the British Dominions. Vol. 5, Canada. Pt. 2 (Historical), Canada under British rule, by H. E. Egerton. 2nd ed. Maps. Cr. 8vo. 7½×5¼, pp. 374, 5s. (Clarendon Pr.) MILFORD, *July* '18

Lucas (Sir Charles)—Patriotism: an address. 18mo. 6¼×4, pp. 31, swd. 4d. net S.P.C.K., *July* '18

Lucas (E. V.)—'Twixt eagle and dove. Cr. 8vo. 7×4¼, pp. 222, 6s. net ....METHUEN, *Sep.* '18

Lucey (R. M.)—From hour to hour: essays for odd moments. Cr. 8vo. 7½×5, pp. 228, 3s. 6d. net .....K. PAUL, *Apr.* '18
"Lucian"—*1920*: dips into the near future. 2s. net .....*Feb.* '18
Lucky Mr. Loder, *Thorne* (G.) 5s. net....*Aug.* '18
Lucky seven, *Foote* (J. T.) 6s. net .....*May* '18
Lucretius, Poetry of, *Herford* (C. H.) 1s. net *June* '18
Lucy Bettesworth, *Bourne* (G.) 3s. 6d. net *May* '18
Ludlow Castle and Church of St. Lawrence Ludlow, Hist. and descrip. sketch, &c., *Wright* (T.) 9d. .....*Oct.* '18
Ludlow, Edmund, Adventures of, *Spalding* (T. A.) 1s. 6d. net .....*Jan.* '18

LUYS

Ludovici (A. M.)—Mansel Fellowes. Cr. 8vo. 7½×5, pp. 296, 6s. net ....RICHARDS, *Nov.* '18
Luke, St., Gospel of (unjudaized version) fr. Huntingdon Palimpsest, *Buchanan* (E. S.) 2s. 6d. net .....*Nov.* '18

Lukis (Sir Charles Pardey) and Blackhaur (R. J.) Col.)—Tropical hygiene. 2nd impr. of 3rd ed., rev. and enl. Cr. 8vo. 6s. net THACKER, *Sep.* '18

Lull (Richard Swann) ed.—The Evolution of the earth and its inhabitants: a series of lectures Illus. 8vo. 9×6, pp. 222, 10s. 6d. net MILFORD, *Nov.* '18

Lull (Richard S.)—Organic evolution: a text book. Cr. 8vo. 16s. net..MACMILLAN, *Mar.* '18

Lumb (Norman P. L.)—The Systematic treatment of gonorrhoea. 8vo. pp. 127..LEWIS, *June* '18
Lumber, Kiln drying of, *Tiemann* (H. D.) 18s. net *Mar.* '18
"Lumber-Man"—*Clearing* the ground. 7s. 6d. net .....*Mar.* '18

Lunacy and mental deficiency—3rd Annual report of Bd. of Control, 1916. Pts. 1 and 2, ea. 3d. 4th do., 1917. Pt. 1, 6d., Pt. 2, 4s. H.M. STATIONERY OFF., *Nov.* '17, *Oct.* '18

Lunacy (Ireland)—66th Annual report, 1916. 6d. H.M. STATIONERY OFF., *Apr.* '18

Lunacy, &c. (Scotland)—Gen. Bd. of Control (Scotland): 4th Annual report. 3d. H.M. STATIONERY OFF., *June* '18

Lunar Month and "Sportsman's Guide" Annual summary of past racing for 1917. 7½×5¾, pp. 198, 1s. 6d. (Bridewell Hse., Bridewell Pl., E.C. 4) "SPORTSMAN," *Feb.* '18
Lung, Wounds of the, War, *Duval* (P.) 8s. 6d. net *July* '18

Lunn (Sir Henry)—Chapters from my life. 8¾×6, pp. 434, 10s. 6d. net .....CASSELL, *Oct.* '18
Lure of the desert, *Rhodes* (K.) 1s. 6d. net *Apr.* '18
Lure of the little drum, *Peterson* (M.) 2s. 6d. net *Feb.* '18

Lusk (Graham)—Food in war time. 8vo. 7¼×4¾, pp. 46, 2s. 6d. .....SAUNDERS, *Oct.* '18
Luther celebrations of 1917, *Stalker* (J.) 2d. *Feb.* '18
Luther, Martin, and the morning hour in Europe, *Gunsaulus* (F. W.) 1s. 3d. net.....*Dec.* '17
Luther taught, What, *Husslein* (J.) and Reville (J. C.) 8d. net .....*Mar.* '18
Luttringer (A.) see *Dubosc* (A.) and Luttringer.

Lutyens (W. E.)—Our Lady seeks Saint Elizabeth: a poem. Illus. 9×5¾, pp. 12, 1s. net E. MACDONALD, *Jan.* '18

Lutz (Frank E.)—Field book of insects. Cr. 8vo. 12s. 6d. net .....PUTNAM, *Apr.* '18

Lutz (Grace L. H.)—The Enchanted barn. Cr. 8vo. 7¾×5, pp. 313, 6s. ..LIPPINCOTT, *Sep.* '18

Lutz (H. F.)—Early Babylonian letters from Larsa. 57 pl. Demy 4to. 11¾×8¾, pp. 56, 21s. net (*Yale oriental ser.*: *Babylonian texts*) MILFORD, *Jan.* '18

Lutz (H. L.)—The State tax commission: a study of the development and results of state control over the assessment of property for taxation. 8vo. 9×6¼, pp. 684, 11s. 6d. net (*Harvard Economic studies*) .....MILFORD, *Apr.* '18
Luxemburg and her neighbours, *Putnam* (R.) 12s. 6d. net .....*Nov.* '18

Luxury duty—Explan. statement on French tax on luxuries. 1d. H.M. STATIONERY OFF., *May* '18

Luxury duty—Report fr. Select Ctte., w. proceedings, &c. 6d. H.M. STATIONERY OFF., *Aug.* '18

Luys (Georges)—A Text-book on gonorrhoea. Tr. and ed. by A. Foerster. 2nd rev. ed. 21s. BAILLIÈRE, *Jan.* '18

Luys (Georges)—A Treatise on cystoscopy and urethroscopy. Tr. and ed., w. additions, by Abr. L. Walbarst. 8vo. pp. 386 KIMPTON, *Sep.* '18

LYALL

Lyall (Sir Charles J.)—Some aspects of ancient Arabic poetry, as illustrated by a little-known anthology [Mufaddaliyat]. Ryl. 8vo. 9¾×6¼, pp. 16, swd. 1s. 6d. net
(British Acad.) MILFORD, *Aug.* '18

Lyall (David)—An English rose. Cr. 8vo. 7¾×5, pp. 311, 7s. net .....CASSELL, *July* '18

Lyall (Eric)—Two pierrot plays: The Dream stone; The Dream gate. Cr. 8vo. 7×4½, pp. 68, 2s. 6d. net.....E. MACDONALD, *June* '18

Lyceum book of war verse, *Macklin* (A. E.) 1s. 6d. net .....*Feb.* '18

Lydekker (R.)—Wild life of the world: a descriptive survey of the geographical distribution of animals. 3 vols. 4to. pp. 486, 452, 468, 84s. net, hlf-lthr. 105s. net; in 12 sections, stiff, 72s. net .....WARNE, *Nov.* '18

Lyell (James P. R.)—A Fifteenth century bibliography [of John Biffus's (1464–c. 1515) MSS. and books]. Ryl. 8vo. pp. 8, swd. 2s. net
GRAFTON, *July* '18

Lyndall (Frances)—Hospital sketches. Cr. 8vo. 7×4½, pp. 93, 2s. net....ALLEN & U., *Nov.* '18

Lyndwood affair, *Silberrad* (U. L.) 6s. net *Feb.* '18

Lynn (Escott)—Knights of the air. Illus. by Harold Earnshaw. Cr. 8vo. 7½×5¼, pp. 384, 6s. net .....CHAMBERS, *Dec.* '18

Lyon (P. H. B.)—Songs of youth and war. Cr' 8vo. 7¾×5, pp. 64, 2s. 6d. net
E. MACDONALD, *June* '18

Lyon (W. T., Rev.)—The Arms of the Scottish bishoprics. Illus. by A. C. Croll Murray. 8½×5½, pp. 105, 3s. 6d. net
(Selkirk) "SCOTTISH CHRONICLE," *Feb.* '18

Lyrica Legis, *Macdonald* (G. A.) 1s. net ..*May* '18

Lyrical poems, *Hofmannsthal* (H. von) 5s. 6d. net *July* '18

Lyrics and parables, *Davies* (W.) 3s. 6d. net *Feb.* '18

Lyrics, English and Australasian: intro. to study of lyrics, &c., *Osborn* (A. R.) and Gwillim (A. E.) 2s. 6d. .....*Dec.* '18

Lyrics, Seven, *Mozley* (J. R.) 6d. net....*May* '18

Lyrics, War, *Roberts* (M.) 2s. 6d. net ....*Oct.* '18

Lysaght (Edward E.)—Self-government and business interests: a memorandum on the economic and fiscal aspects of the question. 8vo. 8¾×5½, pp. 33, swd. 3d. net
MAUNSEL, *Mar.* '18

"M. J." See J. (M.)
"M. R. E." *See* E. (M. R.)
"M. S." *See* S. (M.)

McAlerney (John)—The Magic cup and other poems. 7¼×5, pp. 24, 1s.
(Ulverston: 7, Market St.)
HUME KITCHIN, *Oct.* '18

Macan (R. W.)—Religious changes in Oxford during the last fifty years. 2nd impr., rev. Demy 8vo. 8½×5½, pp. 48, 1s. 6d. net
MILFORD, *Mar.* '18

Macara (Sir Charles W.)—Social and industrial reform. Cr. 8vo. 7½×5, pp. 207, 5s. net
SHERRATT & H., *Aug.* '18

Macara (Sir Charles W.)—Social and industrial reform: some international aspects. Addenda to 4th ed. 7×4¾, pp. 64, 1s.
SHERRATT & H., *Nov.* '18

Macaulay (Thomas Babington, Lord)—Essays on Goldsmith by Scott, Macaulay and Thackeray, *Hadow* (G. E.) and Wheeler (C. B.) 2s. 6d. *Sep.* '18

Macaulay (Thomas Babington, Lord)—History of England. Chapter III. Ed. by W. F. Reddaway. Ex. fcap. 8vo. 6¾×4⅝, pp. 154, 2s. 3d. net (*Pitt Press Ser.*) CAMB. UNIV. PR., *Aug.* '18

Macaulay (Thomas Babington, Lord)—Macaulay's Life of Johnson. Ed., w. intro. and notes, by John Downie. Cr. 8vo. 7×4¾, pp. 128, 1s. 6d. net .....BLACKIE, *June* '18

MACDONALD

McBain (H. L.)—American city progress and the law. Demy 8vo. 8×5½, pp. 278, 6s. 6d. net (*Hewitt Lectures*, 1917) ....MILFORD, *May* '18

Macbeth (Ann)—The Playwork book. Cr. 8vo. 7¾×5, pp. 159, 3s. 6d. net..METHUEN, *June* '18

Macbeth, *Shakespeare* (W.) (Lewis; Yale S.) 2s. 6d., 4s. 6d. net .....*Sep.* '18

McCabe (Joseph)—The Growth of religion: a study of its origin and development. 7½×5, pp. 319, 6s. net .....WATTS, *Nov.* '18

McCabe (Joseph)—The Popes and their Church: a candid account. Cr. 8vo. 7½×5, pp. 267, 6s. net .....WATTS, *Mar.* '18

Maccabees, Daniel and the, *Hooper* (E. B.) 2s. net *Jan.* '18

Maccabees, Third and Fourth Books of, *Emmet* (C. W.) 3s. 6d. net .....*Nov.* '18

McCarthy (Daniel J.)—The Prisoner of war in Germany. 8vo. 8¾×5½, pp. 256, 12s. 6d. net
SKEFFINGTON, *Oct.* '18

MacCarthy (Desmond)—Remnants. Cr. 8vo. 7½×5, pp. 239, 5s. net ....CONSTABLE, *Apr.* '18

McCarthy (E. T.)—Incidents in the life of a mining engineer. Demy 8vo. pp. 384, 15s. net
ROUTLEDGE, *July* '18

McCarthy (J. Bernard)—Crusaders: a play in two acts. 7½×5, pp. 52, 1s. net
MAUNSEL, *July* '18

MacCarthy (Mary)—A Pier and a band, a novel of the nineties. Cr. 8vo. 7¾×5, pp. 310, 6s. net
CHATTO & W., *Sep.* '18

M'Cheyne (Robert Murray, Rev.)—The Believer's joy. Cr. 8vo. 7½×5, pp. 124, 1s. 6d. net
OLIPHANTS, *Nov.* '18

McCloskey, John, Cardinal, Life of, *Farley* (J.) 15s. net .....*Apr.* '18

McConnel (Mrs. David)—The Determination of sex. 7¼×4¾, pp. 11, 2s. (41A, Cromwell Rd., Hove) ..... MRS. RUMENS, *Nov.* '18

MacCoy (James David)—Dental and oral radiography. 2nd ed. 8vo. pp. 179
KIMPTON, *Sep.* '18

McCracken (Mrs. George) see *Priestley* (L. A. M.)

McCurdy (C. A.)—Guilty! Prince Lichnowsky's disclosures. 8¾×5½, pp. 12, gratis.
W. H. SMITH, *Apr.* '18

McCurdy (C. A.)—The Terms of the coming peace. Ryl. 8vo. 9½×6, pp. 48, swd. 1s. net
ST. CATHERINE PR., *Dec.* '18

McCurdy (Charles A.)—To restore the Ten Commandments: the basis of a permanent peace for Europe. 8vo. pp. 15, 1d.
HODDER & S., *May* '18

McCurdy (C. A.)—The Truth about the "secret treaties." 8vo. 8½×5½, pp. 32, swd. 3d. net
W. H. SMITH, *July* '18

McCurdy (Charles A.) intro.—The War aims of the British people: an historic manifesto. Complete text of the War Aims Memorandum adopted by Labour Party and Parliamentary Ctte. of Trade-Union Congress, Dec. 28, 1917. 8vo. pp. 18, 1d.....HODDER & S., *May* '18

MacCurdy (John T.)—War neuroses. Demy 8vo. 8¾×5½, pp. 144, 7s. 6d. net
CAMB. UNIV. PR., *Sep.* '18

McCutcheon (George Barr)—Green fancy. Cr. 8vo. pp. 320, 6s. net..HODDER & S., *May* '18

McCutcheon (George Barr)—The Prince of Graustark. 8vo. pp. 254, 2s. net
HODDER & S., *June* '18

MacDill (John R.)—Tropical surgery and diseases of the Far East. 8vo. pp. 302
KIMPTON, *Oct.* '18

Macdonald (D. G.) and Grant (James)—A Simple system of book-keeping for farmers and smallholders, with model statement of accounts and balance-sheet. Cr. 8vo. 7½×5, pp. 72, 1s. 6d. net ..... CHAMBERS, *Oct.* '18

Macdonald (Donald)—Songs of an Islander. Cr. 8vo. 1s. 3d. net .....STOCK, *June* '18

Macdonald (G. R.)—Lessons in Portuguese commercial correspondence. Cr. 8vo. pp. 107 2s. net .....PITMAN, *July* '18

Macdonald (G. R.)—Lessons in Spanish commercial correspondence. 8vo. pp. 117, 1s. 6d. net PITMAN, *Dec.* '17

Macdonald (George A.)—Lyrica Legis. Cr. 8vo. 7¼×4¾, pp. 52, swd. 1s. net (22 and 24, Lower Kennington Lane, S.E. 11) WAYRE & SON, *May* '18

Macdonald (J. Ramsay)—National defence: a study in militarism. Cr. 8vo. 7¼×4¾, pp. 132, swd 1s. net .....ALLEN & U., *Mar.* '18

Macdonald (John A.)—Notes on the constitutional reconstruction of the Empire. 8vo. pp. 32, 6d. .....P. S. KING, *Dec.* '17

Macdonald (John F.)—The Amazing City. 8vo. 9×6, pp. 304, 8s. 6d. net ..RICHARDS, *June* '18

Macdonald (Nina)—War-time nursery rhymes, dedicated to D.O.R.A. Illus. by L. Grace Arnold and Irene B. Arnold. Cr. 8vo. 7×4¾, pp. 78, swd. 1s. 6d. net ..ROUTLEDGE, *Dec.* '18

Macdonald (R. St. J., Maj.)—Field sanitation. Illus. Cr. 8vo. 7½×5, pp. 202, 6s. net (*Oxford medical pubcns.*) FROWDE AND HODDER & S., *Oct.* '18

Macdonnell (Anne)—The Italian fairy book. Illus. by Morris Meredith Williams. 8vo. 8¼×5½, pp. 307, 6s. net .....UNWIN, *Nov.* '18

McDowall (Arthur)—Realism: a study in art and thought. 8vo. 8¾×5¾, pp. 304, 10s. 6d. net .....CONSTABLE, *Sep.* '18

Macedonia, *Georgevitch* (T. R.) 7s. 6d. net *Apr.* '18

Macedonian musings, *Seligman* (V. J.) 5s. net *July* '18

MacElroy (Andrew J.) see also *Hutchinson* (J. M.) and MacElroy; *Kilner* (W. G.) and MacElroy.

MacElwee (R. S.)—Ports and terminal facilities. Illus. Cr. 8vo. pp. 315, 15s. net HILL PUB. CO., *Sep.* '18

MacEntee (John Francis)—Poems. Ed., w. intro. note, by Padric Gregory. Cr. 8vo. 7½×5½, pp. 79, 2s. 6d. net TALBOT PR.; UNWIN, *Mar* 18

Macewen (Alex. R.)—History of the Church in Scotland. Vol. 2, 1546–1560. 8vo. 9×6, pp. 198, 7s. 6d. net ....HODDER & S., *Nov.* '18

McFadden (G. V.)—His Grace of Grub Street. Cr. 8vo. 7¾×5¼, pp. 317, 6s. net LANE, *Sep.* '18

McFadyen (John Edgar)—Isaiah in modern speech. Cr. 8vo. 7¾×5, pp. 224, 6s. net CLARKE, *Nov.* '18

McFadyen (Joseph F., Rev.)—Jesus and life. Cr. 8vo. 7¾×5, pp. 278, 4s. 6d. net CLARKE, *May* '18

Macfall (Haldane, Maj.)—Beware the German's peace. Cr. 8vo. 7×4¾, pp. 171, 2s. net CASSELL, *Mar.* '18

Macfarlan (Alexander)—Mockery: a tale of deceptions. Cr. 8vo. 7½×5, pp. 280, 7s. net HEINEMANN, *Nov.* '18

McFarland (J.) see *Deaver* (J. B.) and McFarland.

Macfie (Ronald Campbell)—The Art of keeping well. 8vo. 8¼×5½, pp. 153, 6s. 8d. net CASSELL, *Feb.* '18

Macfie (Ronald Campbell)—The Romance of the human body. Cr. 8vo. 7½×5, pp. 282, 5s. net GARDNER, DARTON, *Jan.* '18

McGibbon (W. C.)—Marine engineer's drawing book, for 1st class candidates Board of Trade examinations. 9th ed. Folio. 12¼×9¾, 7s. 6d. net .....MUNRO, *Aug.* '18

Macgill (Patrick)—Glenmornan. Cr. 8vo. 7½×5, pp. 318, 6s. net .....JENKINS, *Sep.* '18

McGrigor (Montie)—The Swirl. Cr. 8vo. 7¾×5, pp. 319, 6s. net.....LONG, *Jan.* '18

McGuire (Maude)—One and twenty. 6¾×4¼, pp. 31, 1s. net (*Little books of Georgian verse*) E. MACDONALD, *Dec.* '18

Machard (Alfred)—The Innocents: a legend of war-time. Tr. by Mrs. Rudolph Stawell. Illus. by Poulbot. 8vo. 9¼×6¾, pp. 111, 7s. 6d. net .....HODDER & S., *Dec.* '18

Machen (Arthur)—War and the Christian faith. 18mo. 6¾×4¼, pp. 62, 2s. net SKEFFINGTON, *June* '18

Machine and fitting shop practice, *Burley* (G. W.) Vol. 1. 4s. net .....*Jan.* '18

Machine design, Elem. of, *Nachman* (H. L.) 9s. 6d. net .....*July* '18

Machine drawing, *Robson* (J. H.) 5s. net *Oct.* '18

Machine gun, Hotchkiss, text bk. and instruc. course, *Singleton* (J. E.) 2s. 6d. net....*Mar.* '18

Machine gun: Lewis gunner, *Complete.* 2s. net *July* '18

Machine gun: Lewis guns, *Tactical* handling of. 2s. net .....*Sep.* '18

Machine gun transport work on active service. By an Officer of the Machine Gun Corps. 18mo. 5¼×4, pp. 60, swd. 1s. net GALE & P., *Jan.* '18

Machine shop practice, *Hartman* (W. B.) 4s. 6d. net .....*Feb.* '18

Machinists' hdbk., Engineers' and, *Golding* (H. A.) 2s. 6d. net ..... *May* '18

Macintosh (Douglas Clyde)—God in a world at war. Cr. 8vo. 7×4¾, pp. 60, swd. 1s. 6d. net ALLEN & U., *Dec.* '18

Macintosh (William)—The Face of an angel: a study in mosaic. 3rd ed. 8vo. pp. 71, 1s. 6d. net ..(Selkirk) SCOTTISH CHRONICLE, *June* '18

M'Intyre (David M.)—The Starting place of glory. Cr. 8vo. 7½×5, pp. 96, 2s. 6d. net ("*Starting place*" *ser.*) .....MARSHALL BROS., *July* '18

Mackarness (Charles Coleridge)—The Poetry of Keble as a guide to the clergy in their pastoral work. Cr. 8vo. 7¼×4¾, pp. 61, swd. 1s. 6d. net S.P.C.K., *Oct.* '18

McKay (Herbert)—Classroom experimental science. Cr. 8vo. 7¼×4¾, swd. 1st year course, pp. 63, 1s. 6d. net; 2nd year course, pp. 79, 1s. 6d. net; 3rd year course, pp. 79, 1s. 6d. net; 4th year course, pp. 79, 2s. net (*Kingsway ser.*) EVANS BROS., *Dec.* '18

Mackay (John R.)—Armageddon: two discourses on the Great European War. 4th ed. 8vo. pp. 39, 3d. NORTHERN COUNTIES NEWSPAPER CO., *Oct.* '18

Mackay (John R.)—The Free Church and the Free Presbyterian Church: the question of their union discussed. 7×4¾, pp. 83, 1s. net NORTHERN COUNTIES NEWSPAPER CO,. *June* '18

Mackay (W. Mackintosh, Rev.)—The Disease and remedy of sin. 8vo. 9×5¾, pp. 320, 7s. 6d. net .....HODDER & S., *Dec.* '18

McKenna (Stephen)—The Sixth sense. 2nd ed. Cr. 8vo. 7¾×5, pp. 247, 3s. 6d. net METHUEN, *Feb.* '18

Mackenzie (Compton)—The Early life and adventures of Sylvia Scarlett. Cr. 8vo. 7½×5, pp. 490, 6s. net.....SECKER, *Aug.* '18

Mackenzie (De Witt)—The Awakening of India. Intro. by Lt.-Col. Sir Francis Younghusband. Cr. 8vo. 7½×5, pp. 159, 2s. 6d. net HODDER & S., *Jan.* '18

Mackenzie (E. G., Lt. Col.)—Notes on mess etiquette. Cr. 8vo. pp. 16, swd. 1s. net HEATH CRANTON, *Oct.* '18

Mackenzie (E. Margery)—Poems. 16mo. pp. 19 HUMPHREYS, *Mar.* '18

Mackenzie (Elizabeth) and Wood (Henry George)—Nisbet's Girls' realistic arithmetic. Bks. 4–7. Bk. 4, 6½d., swd. 4½d.; bks. 5–7, ea. 7½d., swd. 5½d. Teacher's book, 4–7. 8vo. Bks. 4–6, ea. 1s. 2d. net; bk. 7, 1s. 5d. net NISBET, *May* '18

McKenzie (F. A.)—Serving the King's men : how the Salvation Army is helping the nation. Cr. 8vo. pp. 76, swd. 1s. net HODDER & S., *Aug.*'18

McKenzie (F. A.)—Through the Hindenburg Line : crowning days on the Western Front. Cr. 8vo. 7½×5, pp. 437, 7s. net HODDER & S., *Dec.* '18

Mackenzie (J. S.)—Outlines of social philosophy. 8vo. 8¾×5¾, pp. 280, 10s. 6d. net ALLEN & U., *Nov.* '18

Mackenzie (J. S. F., Col.)—British orchids: how to tell one from another. Illus. by C. E. Talbot Ponsonby. Fol. 12×10, pp. 40, 5s. net .....UNWIN BROS., *Jan.* '18

Mackenzie (Sir James)—Diseases of the heart. 3rd ed., 2nd impr., rev. Cr. 4to. 10×7½, pp. 526, 31s. 6d. net (*Oxford medical publcns.*) FROWDE AND HODDER & S., *May* '18

Mackenzie (M. C.) see *James* (W. H.) and Mackenzie.

Mackenzie (Margaret)—The Station platform, and other poems. 5th ed. Cr. 8vo. 7×4¼, pp. 48, 2s. 6d. net .....SANDS, *Nov.* '18

Mackenzie (Robert)—John Brown of Haddington. Cr. 8vo. 7½×4, pp. 374, 12s. net HODDER & S., *Oct.* '18

Mackenzie (W. Leslie)—Scottish mothers and children, *Carnegie* U.K. Trust. Presented gratuitously .....*Feb.* '18

Mackenzie (William Colin)—The Action of muscles, incl. muscle-rest and muscle re-education. 8vo. 8¾×5½, pp. 283, 12s. 6d. net LEWIS, *June* '18

M'Kerlie (E. Marianne H.)—Shrines in Alsace-Lorraine. Illus. Cr. 8vo. 7½×5, pp. 190, 4s. SANDS, *Nov.* '18

McKickshaws at school, *Hope* (A. R.) 3s. 6d. net *Oct.* '18

M'Kie (David)—Bank book-keeping. Rev. by F. H. Allan. 4th ed. 8¾×5¾, pp. 101, 3s. 6d. net .....BAXENDINE, *Mar.* '18

Mackie (Peter Jeffrey)—The Keeper's book. 14th ed., rev., rewr. and enl., by P. J. Mackie 8vo. pp. 651, 7s. 6d. net MCCORQUODALE & CO., *June* '18

Mackinnon (A. G., Maj.-Chaplain Rev.)—The Spirit that wins ; or, The Triumph of the Cross. Cr. 8vo. 7½×5, pp. 183, 4s. 6d. net OLIPHANTS, *Dec.* '18

Mackinnon (F. D.)—Effect of war on contract: being an attempted analysis of the doctrine of discharge of contract by impossibility of performance, with a résumé of the principal cases decided in the English Courts during the present war. 8vo. 9×6, pp. 36, swd. 2s. 6d. net .....(Clarendon Pr.) MILFORD, *Jan.* '18

Mackintosh (A. M.)—Brigadier Mackintosh of Borlum, Jacobite hero and martyr. 8vo pp. 64, swd. 4s. 6d. (The Hermitage, Nairn) AUTHOR, *Dec.* '18

Mackintosh, Brigadier, of Borlum, Jacobite hero and martyr, *Mackintosh* (A. M.) 4s. 6d. *Dec.* '18

Mackintosh (E. A.)—Miserere. From "A Highland regiment." 8vo. swd. 1s. net LANE, *Dec.* '18

Mackintosh (E. A.)—War, the liberator, and other pieces. With a memoir. Cr. 8vo. 7¾×5, pp. 156, 5s. net .....LANE, *July* '18

McKirdy (Alex)—A Message to the Church. 7¼×4¾, pp. 10, 3d. net.....STOCKWELL, *Apr.* '18

Macklin (Alys Eyre) ed.—The Lyceum book of war verse. Cr. 8vo. 7¾×4¼, pp. 60, swd. 1s. 6d. net .....E. MACDONALD, *Feb.* '18

Mackrow (Clement) and Woollard (Lloyd)—The Naval architect's and shipbuilder's pocket book. 12th ed. 18mo. 6½×4¼, pp. 772, 16s. net LOCKWOOD, *Oct.* '18

MacLachlan, Ewen, librarian to University and King's College, Aberdeen, 1800–1818, *Anderson* (P. J.) 1s. 6d. net .....*Nov.* '18

MacLachlan (H. G.) see *Leon* (H. M.) and MacLachlan.

Maclagan (O. F.)—The Way to victory, with a scheme for an immediate League of Nations. With intro.—"A League of Nations : what it means and what it will accomplish," by C. A. McCurdy. 8vo. 8½×5½, pp. 113, 2s. 6d. net (International Buildings, Legard Rd., N. 5) E. R. DUKE ; SIMPKIN, *Nov.* '18

Maclaren (E.)—Out of the dust of battle. Cr. 8vo. 7½×5, pp. 287, 6s. MURRAY & E., *May* '18

McLaren (R. S.)—Mechanical engineering for beginners and others. 3rd ed., rev. Cr. 8vo. 7¾×5¼, pp. 332, 5s. net (*Scientific text-books*) C. GRIFFIN, *Feb.* '18

McLaughlin (A. C.)—Sixteen causes of war. 8vo. pp. 16, 3d. net (*Univ. of Chicago war papers. No.* 4) .....CAMB. UNIV. PR., *Apr.* '18

Maclay (Sir Joseph P.) ed.—The Starting place of the day: a book of prayers for family worship. Cr. 8vo. 7½×5, pp. 96, 2s. 6d. net (*Starting place ser.*).....MARSHALL BROS., *June* '18

MacLean (Clara Chamberlain)—The Laws of health and prosperity and how to apply them: twelve lessons in spiritual science with technique, &c. 8vo. pp. 158, 5s. 6d. net FOWLER, *May* '18

Maclean (D., Rev.)—*Our* banner and its battles. By "A Disruption Minister." Continued by Rev. D. M. 6d. net .....*July* '18

Maclean (Duncan)—Poems. Ed. by John Riddell. 8vo. pp. 318, 5s. net HEYWOOD, *Jan.* 18

Maclean (F.) see *Squire* (C.) and Maclean.

Maclean (Hugh)—Lecithin and allied subs tances : the lipins. Ryl. 8vo. 9½×6, pp. 213, 7s. 6d. net (*Monographs on biochemistry*) LONGMANS, *Apr.* '18

Maclean (J. Kennedy)—Apostles of the Belgian trenches [Ralph C. and Edith F. Norton.] 8vo. pp. 92, 1s. 6d...MARSHALL BROS., *Dec.* '17

Maclean (Norman) and Sclater (J. R. P.)—God and the soldier. 7½×5, pp. 284, 3s. 6d. net HODDER & S., *Dec.* '17

Maclean (Stuart)—Alexis : a story of love and music 8vo. pp. 316, 6s. net APPLETON, *Dec.*'17

Macleish (A.)—Tower of ivory. Foreword by L. Mason. Cr. 8vo. 7¾×5¼, pp. 82, 4s. 6d. net MILFORD, *Mar.* '18

Macleod (G. Hamilton)—The Blight of Kultur. Cr. 8vo. 7½×5, pp. 238, 5s. net ..LOW, *July* '18

McLeod (Irene Rutherford)—The Darkest hour. Cr. 8vo. 7½×5, pp. 128, 5s. net CHATTO & W., *Sep.* '18

McLeod (Irene Rutherford)—Graduation : a novel. Cr. 8vo. 7½×5, pp. 332, 6s. net CHATTO & W., *Nov.* '18

Macleod (J. M. H.)—Burns and their treatment, including dermatitis from high explosives. Fcap 8vo. 6¾×4¼, pp. 176, 6s. net (*Oxford war primers*) ..FROWDE AND HODDER & S., *Mar.* '18

Macleod (S. B.)—Poems of love and war. Cr. 8vo. 7¾×5, pp. 85, 3s. 6d. net ..SIMPKIN, *Sep.* '18

Macmahon (Ella)—An Honourable estate. New and rev. ed. 7¾×5, pp. 316, 6s. MILLS AND B., *Dec.* '17

MacManus (Anna J.) see *Carbery* (E.)

Macmanus (James T.)—Modern methods in the diagnosis and treatment of phthisis, w. spec. ref. to tuberculin. 8½×5½, pp. 64, 2s. 6d. net BALE, *July* '18

Macmanus (L.)—The Professor in Erin. 8vo. pp. 246, 5s. net.....M. H. GILL, *Sep.* '18

McMillan (C. D. H.)—The Harvest and the vintage : an interpretation of the times. 7½×5, pp. 96, 1s. 6d. net .....R. SCOTT, *Aug.* '18

MACMILLAN

Macmillan (Cyrus)—Canadian wonder tales. Illus. by George Sheringham. Ryl. 8vo. 10×8, pp. 215, 15s. net .....LANE, *Oct.* '18

Macmillan (Kerr D.)—Protestantism in Germany. Demy 8vo. 8½×5¾, pp. 300, 6s. 6d. net MILFORD, *Feb.* '18

Macmillan's Geog. exer. bks., *Wallis* (B. C.), India. 8d.; Physical geography, 1s. 6d. *July, Oct.* '18

McMinnies (W. G., Flight-Com.)—Practical flying: complete course of flying instruction. With a chapter on the medical aspects of aviation, by H. Graem Anderson. Illus. by Flight-Lieut. E. L. Ford. Cr. 8vo. 7½×5, pp. 245, 3s. 9d. net TEMPLE PR., *May* '18

Macnab (John)—Trigonometry simplified. 6th ed., rev. and enl. 8vo. pp. 79, 5s. net PHILIP., *Sep.* '18

Macnair (Wilson)—Glass houses. Cr. 8vo. 7¾×5, pp. 304, 6s. net .....CHATTO & W., *Mar.* '18

Macnamara (Brinsley)—The Valley of the squinting windows. 7½×5, pp. 212, 5s. net MAUNSEL, *May* '18

Macnamara (Rachel Swete)—Lark's Gate: a novel. Cr. 8vo. 7¾×5, pp. 272, 6s. net HURST & B., *Mar.* '18,

McNeile (A. H.)—The Book of Exodus. 2nd ed. rev. 8vo. 15s. net (*Westminster Commentaries*) METHUEN, *Sep.* '18

Macneill (Eoin) see *Kilmore* (Bp. of) and Macneill.

MacNeill (J. G. Swift)—The Constitutional and parliamentary history of Ireland till the Union. 8vo. 8¾×5½, pp. 547, 10s. 6d. net TALBOT PR.; UNWIN, *Jan.* '18

MacNicoll (Gibson)—Cracks and Clavers. 8vo. pp. 66, 3s. 6d.....FRASER, ASHER, *Dec.* '17

Macphail (Hector)—Model answers to questions on nursing set by the Medico-Psychological Association. 2nd ed. 8vo. pp. 253, 3s. 6d. SCIENTIFIC PR., *Dec.* '17

Macphail (J. M.)—Asoka. Cr. 8vo. 7½×5, pp. 88, 1s. 6d. net (*Heritage of India ser.*) MILFORD, *Mar.* '18

Macpherson (Stewart) and Read (Ernest)—Aural culture based upon musical appreciation. Pt. 3. 8vo. pp. 187, limp 6s. net J. WILLIAMS, *Nov.* '18

MacQuarrie (Hector)—Over here: impressions of America by a British officer. 8vo. 6s. net LIPPINCOTT, *July* '18

Macsorley (Catherine Mary)—The Road through the Bog. Cr. 8vo. 7¼×5, pp. 128, 1s. 9d. net S.P.C.K., *Nov.* '18

McTaggart (J. McT. E.)—Studies in Hegelian cosmology. 2nd ed. Demy 8vo. 8¾×5⅝, pp. 314, 8s. net .....CAMB. UNIV. PR., *Apr.* '18

McTaggart, William, *Caw* (J. L.) 25s. net *Feb.* '18

McTrusty (J. W.)—Arithmetic for miners. Pt. 1. 8vo. 8¼×5¼, pp. 80, 1s. 6d.....WALL, *Jan.* '18

McTrusty (J. W.)—Mine gases and gas testing: for underground officials and workmen. Illus. 2nd ed., rev. and enl. 8vo. 8¼×5¼, pp. 174, 2s. 6d. "SCIENCE AND ART OF MINING" OFFICE. *Jan.* '18

MacWalter (James Charles)—The Nature of pyrexia and its relation to micro-organisms. 8vo. pp. 31. Priv. pr. (Dublin: Middle Abbey St.) INDEPENDENT NEWSPAPERS, *Feb.* '18

Madame Bovary, *Flaubert* (G.) 3s. 6d. net *Oct.* '18

Madams (Julia P.)—Co-operative Union Limited, the story retold: an intermediate text-book on co-operation. 8vo. pp. 151 (Manchester: 118, Corporation St.) CO-OP. PRINTING SOC., *Jan.* '18

Made free in prison, *Mason* (E. Williamson) 3s. 6d. net .....*Sep.* '18

Made in the Pans, *Wilson-Carmichael* (A.) 3s. 6d. net .....*Nov.* '18

Madgwick affair, *Whitelaw* (D.) 5s. net ..*July* '18

Madonna of the beech wood, &c., *Roberts* (M.) 6s. net .....*July* '18

MALADIES

Madras, Town planning in, *Lanchester* (H. V.) 12s. 6d. net .....*July* '18

Maeterlinck (Maurice)—The Burgomaster of Stilemonde: a play in three acts. Tr. by Alexander Teixeira de Mattos. Cr. 8vo. 7×4½, pp. 120, 5s. net ....METHUEN, *Sep.* '18

Maeterlinck (Maurice)—The Miracle of Saint Anthony. Tr. by Alexander Teixeira de Mattos. Cr. 8vo. 7×4½, pp. 84, 3s. 6d. net METHUEN, *Apr.* '18

Magee (J. A. V., Rev.)—God's love and man's perplexity. Cr. 8vo. 7½×5, pp. 93, 3s. net SKEFFINGTON, *Feb.* '18

Magi, Treasure of the: mod. Zoroastrianism, *Moulton* (J. H.) 8s. 6d. net .....*Feb.* '18

Magic apples, &c., *Friedlander* (G.) 3s. net *Dec.* '18

Magic cup, *M'Alerney* (J.) 1s. .....*Oct.* '18

Magic whistle, &c., *Nesbitt* (F.) 3s. net *Apr.* '18

Magnay (Sir William)—The Hunt ball mystery. Cr. 8vo. 7¾×5, pp. 304, 5s. net WARD, L., *Mar.* '18

Magnetic measurements and experiments, *Palmer* (A. R.) 1s. 6d. net ..... *July* '18

Magnetism and electricity for home study, *Penrose* (H. E.) 5s. net.....*Sep.* '18

Magnetism and electricity, Prac. elem. manual of, *Jamieson* (A.) 3s. 6d. net.....*June* '18

Magneto and elect. ignition, *Hibbert* (W.) 3s. net .....*Aug.* '18

Magnificent Ambersons, *Tarkington* (B.) 6s. net *Oct.* '18

Magnus (Laurie)—A General sketch of European literature in the centuries of romance. 8vo. 9×5½, pp. 428, 10s. 6d. net..K. PAUL, *June* '18

Magrath (C. J.)—Ypres-Yper: a few notes on its history before the war. Illus. 7½×5, pp. 40, 1s. NAT. COUNCIL OF THE Y.M.C.A., *Aug.* '18

Maguire (D. L.) ed.—The Ladder of vision: choice thoughts selected fr. writings of Preb. H. P. *Denison*. Arranged by D. L. M. 2s. net *Mar.* '18

Mahabaleshwar, *Parasnis* (D. B.) 8s. ....*Dec.* '18

Mahdi's camp, Ten years' captivity in the, 1882-1892, *Wingate* (Sir F.) 3s. 6d. ..*Nov.* '18

Mahimnastava of Pushpadanta: Greatness of Shiva, *Avalon* (A.) 3s. .....*Oct.* '18

Mahoney (Henry C.) and Talbot (Frederick A.)—Interned in Germany. Narrated by H. C. M. Chronicled by F. A. T. Cr. 8vo. 7½×5, pp. 287, 6s. net .....LOW, *Aug.* '18

Maid and her money, *Allerton* (M.) 5s. net *May* '18

Maid, mother—and widow: poems, *Dareing* (J. 8d. net .....*Sep.* '18

Maid of France, *Brighouse* (H.) 8d. net ..*Dec.* '17

Mailing lists, Directory of, *Thompson* (W. S.) 12s. 6d. net .....*Mar.* '18

Maimed, Physical and occupational re-education of the, *Camus* (J.) 5s. net .....*Dec.* '18

Mairet (P. A. and Ethel)—An Essay on crafts and obedience. 8vo. pp. 8, swd. 6d. net PEPLER, *Oct.* '18

Mais (S. P. B.)—Lovers of silver. Cr. 8vo. 7¾×5, pp. 301, 6s. net ....RICHARDS, *July* '18

Mais (S. P. B.) ed.—A Schoolmaster's diary: being extracts from the journal of Patrick Traherne, M.A., sometime assistant master at Radchester and Marlton. Cr. 8vo. 7¾×5, pp. 317, 6s. net RICHARDS, *June* '18

Maitland-Davidson (Olivia)—The Letters of Eve. Cr. 8vo. 7¾×5, pp. 246, 6s. net CONSTABLE *Nov.* '18

Maitland of Castle Rough, *Fraser* (T. A.) 5s. net *Jan.* '18

Making of an Englishman, *George* (W. L.) 1s. 6d. net .....*July* '18

Maktoub, *Craig* (M.) 6s.....*May* '18

Maladies, Minor, and their treatment, *Williams* (L.) 7s. 6d. net .....*Feb.* '18

MALARIA

Malaria, Anti-, work in Macedonia among Brit. troops, *Willoughby* (W. G.) and Cassidy (L.) 3s. 6d. net ..... *Apr.* '18

Malaria contracted in England in 1917, *Local* Govt. Bd. Reports, 119, 4s. Abridged ed., 2s. *Aug., Oct.* '18

Malaria in Macedonia, *Armand-Delille* (P.) 6s. net *Apr.* '18

Malay, Colloquial, *Winstedt* (R. O.) 6s.6d. *Mar.* '18

Malay States--Reports, 1916: Unfederated, under British protection, 1s. 3d.; Brunei, 3d.; Federated, 9d. H.M. STATIONERY OFF., *Dec.* '17

Malcolmson (K.)—A Good man? Demy 18mo. 6¼×4, pp. 82, 1s. 6d. net....STOCK, *Mar.* '18

Malden (Richard Henry)—Watchman, what of the night? being some thoughts on the position and ideals of the Church of England. Cr. 8vo. 7½×5, pp. 255, 5s. net ..MACMILLAN, *Feb.* '18

Malherbe (Henry)(Henry Croisilles)—The Flaming Sword of France: sketches from an observation post of the French artillery near Verdun. Tr. by Lucy Menzies. Cr. 8vo. 7½×5, pp. 198, 6s. net.....DENT, *Oct.* '18

Malleson (Miles)—Young Heaven, and three other plays. Cr. 8vo. 7×4½, pp. 108, 3s. 6d. net.....ALLEN & U., *July* '18

Mallock (W. H.)—Capital, war and wages: three questions in outline. Demy 12mo. 7×5, pp. 86, 2s. net .....BLACKIE, *July* '18

Mallock (W. H.)—The Limits of pure democracy. 8vo. 9×5¾, pp. 417, 15s. net CHAPMAN & H., *Jan.* '18

Malone (H. L'Estrange)—Winfred: a romance of Rumayne. Cr. 8vo. 7¾×5, pp. 207, 5s. net C. H. KELLY, *Nov.* '18

Maloney (W. J. M. A.)—Locomotor ataxia, tabes dorsalis: an intro. to the study and treatment of nervous diseases for students and practitioners. Illus. 8vo. pp. 320, 15s. net APPLETON, *Apr.* '18

Maltby (S. E.)—Manchester and the movement for national elementary education, 1800-1870. Ryl. 8vo. 9¼×5¾, pp. 183, 10s. 6d. net MANCHESTER UNIV. PR., *Oct.* '18

Malynski (Count Emmanuel)—A Short cut to a splendid peace. 8½×5½, pp. 42, 1s. net P. S. KING, *June* '18

Man behind the bars, *Taylor* (W. L.)....*Jan.* '18

Man from Egypt, *Hill* (H.) 2s. 6d. net ..*June* '18

Man from the clouds, *Clouston* (J. S.) 6s. net *Nov.* '18

Man from Trinidad, *Douie* (M.) 6s. net..*July* '18

Man in court *Wells* (F. de W.) 6s. net....*Dec.* '17

Man in evening clothes, *Scott* (J. R.) 6s. net *June* '18

Man in grey, *Orczy* (Baroness) 6s. net ..*June* '18

Man is a spirit, *Hill* (J. A.) 5s. net .....*Feb.* '18

Man market, *Wentworth-James* (G. de S.) 1s. 3d. net .....*Mar.* '18

Man of Silver Mount, *Pemberton* (M.) 6s. net *Feb.* '18

Man that God kissed, *Cortis-Stamford* (F.) 2s. 6d. net.....*Nov.* '18

Man the product of evolution, Is, *Whitmee* (S. J.) 6d. net .....*June* '18

Man who chose poverty: St. Francis, *Dykes* (J.) and Standing (C.) 2s. 6d. net .....*Jan.* '18

Man who lost himself, *Stacpoole* (H. de V.) 6s. net *July* '18

Man who understood women, &c., *Merrick* (L.) 6s. net .....*Nov.* '18

Man who was good, *Merrick* (L.), 1s. 9d...*July* '18

Man who was good, *Merrick* (L.) 6s. net..*Nov.* '18

Man with nine lives, *Marsh* (R.) 2s. 6d net *Mar.* '18

Man with the club foot, *Valentine* (D.) 5s. net *Jan.* '18

Manasevich (Boris)—A Polish manual for self-tuition. Cr. 8vo. 7½×5, pp. 147, 2s. 6d. net (*Trubner's Language manuals*) K.PAUL, *Jan.* '18

MANUAL

Manchester and the movement for nat. elem. education, 1800-1870, *Maltby* (S. E.) 10s. 6d. net .....*Oct.* '18

Manchester City Battalions, *Kempster* (F.) and Westropp (H. C. E.) 5s. net.....*Dec.* '17

Manchester Diocesan directory and churchman's almanack, 1918. Cr. 8vo. 7¼×5, pp. 423, 1s. 6d. net .....SHERRATT & H., *Feb.* '18

Manchester Egyptian and Oriental Society—Journal, 1916–1917. 8vo. 9¾×6¼, pp. 74, 5s. net ....MANCHESTER UNIV. PR., *Jan.* '18

Manchester Univ. History School—Finance and trade under Edward III, *Unwin* (G.) 15s. net *Apr.* '18

Manchesters in the East, With, [War] *Hurst* (G. B.) 2s. 6d. net .....*Feb.* '18

Mandelstamm (Valentin)—The Cossack: a romance. Tr. fr. French by Mariette Soman. Cr. 8vo. 7½×5, pp. 304, 5s. net ..JARROLDS, *Apr.* '18

Manhood, Stuff of, *Speer* (R. E.) 4s. 6d. net *Apr.* '18

Manifestation of Antichrist, *Blacket* (J.) 1s. 6d. net .....*Aug.* '18

Manion (Robert James)—A Surgeon in arms. 8vo. pp. 309, 6s. net.....APPLETON, *Aug.* '18

Mann (Hamish) (Lucas Cappe)—A Subaltern's musings. Cr. 8vo. 7¾×5, pp. 96, 3s. 6d. net LONG, *Apr.* '18

Mann (Harold H.) and others—Land and labour in a Deccan village. 8vo. 9×6, pp. 190, 5s. net (*Univ. of Bombay Economic ser. No.* 1) MILFORD, *Mar.* '18

Mann (Ludovic Maclellan)—Mary, Queen of Scots, at Langside, 1568. 9×7, pp. 108, 5s. (Glasgow: 144, St. Vincent St.) AUTHOR, *Oct.* '18

Mann (Mary E.)—The Pedlar's pack. Cr. 8vo. 7½×5, pp. 242, 6s. net ..MILLS & B., *Dec.* '18

Manners (J. Hartley)—Peg o' my heart. 7½×5, pp. 140, 2s. net .....FRENCH, *Aug.* '18

Manning, Cardinal: Eminent Victorians, *Strachey* (L.) 10s. 6d. net .....*May* '18

Man's ancestry, Problem of, *Wood-Jones* (F.) 7d. net .....*May* '18

Man's redemption of man, *Osler* (W.) 1s. 3d., 7d. net.....*Nov.* '18

Man's relation to God, *Rowntree* (J. W.) 1s. 6d. net *Jan.* '18

Man's unconscious conflict, *Lay* (W.) 7s. 6d. net *Feb.* '18

Mansel Fellowes, *Ludovici* (A. M.) 6s. net *Nov.* '18

Mansfield (Charlotte)—The Dupe: a British and South African story of the years 1914 and 1915. 3rd impress. Cr. 8vo. 7½×5, pp. 394, 2s. 6d. net SIMPKIN. *Sep.* '18

Mansion (Horace) and Anderson (Anne)—Old French nursery songs. Music arr. by H. M. Pictured by A. A. 11×8¾, pp. 87, 6s. net HARRAP, *Dec.* '17

Manson (Thomas)—Humours of a Peat Commission. Vol. 1. Illus. by Arthur Abernethy. Cr. 8vo. 7½×5, pp. 223, 5s. net (Lerwick: Mounthooly St.) T. & J. MANSON, *Aug.* '18

Manson (William)—Christ's view of the Kingdom of God: a study in Jewish apocalyptic and in the mind of Jesus Christ. (Bruce Lectures.) Cr. 8vo. 7¼×5, pp. 192, 3s. net CLARKE, *May* '18

Mantell (L.)—A Manual of motor mechanics and high-efficiency tuning. 3rd ed. Cr. 8vo. 7½×5, pp. 205, 2s. 6d. net ....TEMPLE PR., *June* '18

Manual of splints and appliances for the treatment of bone and joint injuries, as supplied to the United States Army by the American Red Cross. Illus. Fcap. 8vo. 6¾×4½, pp. 220, 2s. 6d. net.....FROWDE AND H. & S., *Jan.* '18

Manual of the Sodality of the Eucharistic Heart of Jesus. Compiled by a Religious. 12mo. pp. 31, 1s. net, 6d. net..WASHBOURNE, *Oct.* '18

Manual of the steam wagon (A): maintenance, overhaul, garage and running repairs: how to get the best out of all types of steam road vehicles. Cr. 8vo. 7¼×5, pp. 104, 2s. net TEMPLE PR., *Aug.* '18

Manufacturers, Chemistry for engineers and, *Blount* (B.) and Bloxam (A. G.) Vol. 1. 14s. net *June* '18

Manufacturing costs, *Dicksee* (L. R.) 1s. 6d. net *Feb.* '18

Manures, Artificial, for allotments and gardens, *Cowie* (G. A.) 6d. ..... *Mar.* '18

Manuring, Science and practice of, *Dyke* (W.) 2s. net ..... *Dec.* '18

Manuscript writing. Repr. fr. "Child Study," June, 1916–March, 1917. 2nd ed. Ryl. 8vo. 9¾×7, pp. 24, swd. 1s. net LONGMANS, *Sep.* '18

Manuscript writing and lettering: a hdbk. for schools and colleges, showing the historical development and practical application to modern handwriting of several manuscript styles derived from ancient Roman letters. By an Educational Expert. Illus. 8vo. 8½×6½, pp. 178, 5s. net ..... HOGG, *Oct.* '18

Manuscripts, Descent of, *Clark* (A. C.) 28s. net *Apr.* '18

Manwaring (G. B.)—If we return: letters of a soldier of Kitchener's Army. Cr. 8vo. 7½×5, pp. 172, 3s. 6d. net ..... LANE, *June* '18

Many fronts, *Freeman* (L. R.) 6s. net.. *Dec.* '18

Many thanks—Ben Hassett, *De Hamel* (H.) 1s. 6d. net ..... *Apr.* '18

Map, "Daily Telegraph." No. 25, Races of E. Europe, *Gross* (A.) 4s. 6d. net ..... *Jan.* '18

Map, *Military*. 6s. net..... *Aug.* '18

Map of the European battle fronts, Contoured, *Philips'*. 1s. 6d. net ..... *Aug.* '18

Map of the Front, Bird's-eye, *Daily* Mail. Sect. 5. 7d. net ..... *Nov.* '18

Map of the Western Front, *Allies*. 2s. 6d. net *Nov.* '18

Map of the world showing wireless stations, 1918. Revised issue. 8vo. folded, 2s. net WIRELESS PR., *June* '18

Map-reading, Contouring and, *Wallis* (B. C.) 2s. *Oct.* '18

Map, Strategical, of Mesopotamia and Asia Minor, *Philips'*. 2s. 6d., 6s., 8s. 6d. net..... *Feb.* '18

Map, Strategical, of Palestine, Syria and Sinai Peninsula, *Philips'*. 2s. 6d., 6s., 8s. 6d. net *Feb.* '18

Map, Strategical record, of the Western Front, 1914–1918, *Philips'*. 2s. net ..... *Aug.* '18

Map, War. See under *War*.

Map work, *Bryant* (V. S.) and Hughes (T. H.) 5s. net ..... *May* '18

Mappin (G. E.)—Can we compete? Germany's assets in finance, trade, education, consular training, &c., and a proposed British war cost reduction programme. Cr. 8vo. 7½×5, pp. 159, 4s. 6d. net..... SKEFFINGTON, *Dec.* '18

Maps: how to read and make them, *Fenn* (E. A. H.) 6d. net..... *May* '18

Marburg (Theodore) ed.—Draft convention for League of Nations, by a group of American jurists and publicists. Description and comment by T. M. 18mo. 6¾×4, pp. 46, 1s. 3d. net MACMILLAN, *Nov.* '18

March (Norah H.)—Towards racial health. 3rd ed. 8vo. pp. 335, 4s. 6d. net ROUTLEDGE, *May* '18

Marchant (Bessie)—Cynthia wins: a tale of the Rocky Mountains. Illus. by John E. Sutcliffe. Cr. 8vo. 7½×5, pp. 288, 4s. 6d. net BLACKIE, *Oct.* '18

Marchant (Bessie)—A Dangerous mission: a tale of Russia in revolution. Illus. by Wal Paget. Cr. 8vo. 7½×5¼, pp. 256, 3s. 6d. net BLACKIE, *Oct.* '18

Marches, British, for schools, *Shaw* (Martin) 3s. 6d. net ..... *Sep.* '18

Marchmont (Arthur W.)—The Unguarded hour. Cr. 8vo. 7¾×5, pp. 352, 6s. net CASSELL, *Mar.* '18

Marcosson (Isaac F.)—The Business of war. Cr. 8vo. 7¾×5¼, pp. 213, 5s. net LANE, *Aug.* '18

Mardel (Nina)—Plain song. 7×4½, pp. 31, 1s. net ..... E. MACDONALD, *Dec.* '17

Marden (Orison Swett) and Connolly (Margaret)—Do it to a finish. Cr. 8vo. 7¼×4½, pp. 64, 1s. 3d. net ..... W. RIDER, *May* '18

Mardon (James B.)—Tale of terror. 7¼×5, pp. 15, 6d. net ..... STOCKWELL, *Oct.* '18

Mare (W. de la) see *De la Mare*.

Margaret Roper: tragedy, *Oswin* (Y.) 1s. *May* '18

Margerison (John S.)—Destroyer doings. Cr. 8vo. 7¼×4½, pp. 124, 1s. 6d. net PEARSON, *Mar.* '18

Margerison (John S.)—The Hungry Hundred (Royal Naval Reserve). Cr. 8vo. 7¼×5, pp. 189, 3s. 6d. net ..... PEARSON, *May* '18

Margerison (John S.)—Hunters of the U-boat. 12mo. 7¼×4½, pp. 108, 1s. 6d. net PEARSON, *July* '18

Margerison (John S.)—Petrol patrols. Cr. 8vo. 7½×5, pp. 251, 6s. net .. HODDER & S., *July* '18

Marigold, *Wyngate* (V.) 1s. 3d. net..... *Nov.* '18

Marine: Engine-room practice, *Liversidge* (J. G.) 7s. 6d. net ..... *Nov.* '18

Marine engineering: Elem. questions and answers, *Battle* (A. E.) 4s. 6d. net .... *Apr.* '18

Marine engineers' annual pocket log, &c., *Munro's*, 1919. 2s. 6d. net ..... *Dec.* '18

Marine engineer's drawing book for 1st class candidates, *McGibbon* (W. C.) 7s. 6d. net *Aug.* '18

Marine engineers' engine room ref. bk., *Osbourne* (W. S.) 8d. net ..... *Jan.* '18

Marine engineers, Verbal questions and answ. for, *Tod* (J.) 5s. net ..... *Feb.* '18

Marine oil engine handbook. 4th ed. 8vo. pp. 194, 2s. net ..... TEMPLE PR., *July* '18

Marine oil engines, *Martin* (W. D.) 3s. 6d. net *June* '18

Marine steam turbine, *Sothern* (J. W. M.) 30s. net *Oct.* '18

Maris, Matthew: illus. souvenir, *Thomson* (D. C.) 42s., 21s. net ..... *June* '18

Mark, St., Gospel: *Ten* minutes with the Bible. 1s. 6d. net ..... *Jan.* '18

Mark Seaworth, *Kingston* (W. H. G.) 4s. 6d. net *Oct.* '18

"Mark Stirrup" collection of fossil insects, &c., *Bolton* (H.) 3s. net ..... *Apr.* '18

Marketing, Co-operative, *Cumberland* (W. W.) 6s. 6d. net ..... *Jan.* '18

Markino (Yoshio)—Old English nursery rhymes Japanned. 7¾×7½, 2s. 6d. net DEAN'S, *Dec.* '17

Marks (Gertrude C.)—The Maternity nurses' daily guide, or pocket-book of reference. 3rd ed. 18mo. 4¾×3¾, pp. 147, 2s. net BAILLIÈRE, *Feb.* '18

Marlowe (Mary)—The Women who wait. Cr. 8vo. 7½×5, pp. 282, 6s. net SIMPKIN, *May* '18

Marlowe (N.) see *Wells* (W. B.) and Marlowe.

Marne: tale of the war, *Wharton* (E.) 3s. 6d. net *Dec.* '18

Marr (J. E.) and Shipley (A. E.) eds.—Handbook to the natural history of Cambridgeshire. Cr. 8vo. 7¾×5, pp. 268, swd. 1s. net CAMB. UNIV. PR., *Apr.* '18

Marr (Margaret)—The Wise urchin. Cr. 8vo. 7¼×5, pp. 187, swd. 2s. net DANIEL, *June* '18

Marriage, *Norwich* (Bishop of) 2s. 6d., 1s. net *Mar.* '18

Marriage a success, *How* to make your. 1s. net. *July* '18

Marriage as a wealth distributor. By "An Ass's Colt." 7¼×5, pp. 54, 1s. net MORING, *Jan.* '18

Marriage, Modern, and how to bear it, *Braby* (M. C.) 1s. 6d. net..... *Mar.* '18

Marriage, Psychology of, *Gallichan* (W. M.) 5s. net *Mar.* '18

Marriage: Sex lore, *Herbert* (Mrs. S.) 7s. 6d. net ..... *Oct.* '18

Marriage . . . will not take place: play, *Sutro* (A.) 1s. net ..... *Mar.* '18

Marriages. See *Births*, deaths and marriages.

Married by stealth, *Warden* (F.) 5s. net. . *Oct.* '18

Married love, *Stopes* (M. C.) 5s. net..... *Mar.* '18

Married or single, *Croker* (B. M.) 1s. 6d. net *Aug.* '18

Marriott (J. A. R.)—The Eastern question: an historical study in European diplomacy. 2nd ed., rev. Maps. Cr. 8vo. 8 × 5, pp. 550, 8s. 6d. net . . (Clarendon Pr.) MILFORD, *Nov.* '18

Marriott (J. A. R.)—English history in Shakespeare. 8vo. 9 × 5¾, pp. 298, 10s. 6d. net CHAPMAN & H., *Mar.* '18

Marriott (J. A. R.)—The European Commonwealth: problems, historical and diplomatic. 8vo. 9¼ × 5¾, pp. 382, 15s. net (Clarendon Pr.) MILFORD, *Nov.* '18

Marrying man, *Stern* (G. B.) 6s. net .... *Mar.* '18

Marsden (Frank)—Graduated lessons in commercial French for elementary and intermediate students. Cr. 8vo. 7¼ × 4¾, pp. 166, 2s. net PITMAN, *June* '18

Marsh (A. S.)—The Maritime ecology of Holme next-the-Sea, Norfolk. Repr. fr. "Journal of Ecology," Vol. 3, no. 2, June, 1915. Illus. Ryl. 8vo. 10 × 7½, pp. 29, 2s. net WESLEY, *June* '18

Marsh (Edward)—Rupert Brooke: a memoir. Cr. 8vo. 7½ × 5¼, pp. 159, 5s. net SIDGWICK & J., *Dec.* '18

Marsh (F. E.) see *Middleton* (R.) and Marsh.

Marsh (H. G. C.) illus.—Tot and Tim. Fol. 12¼ × 9¾, 6s. net ..... COLLINS, *Oct.* '18

Marsh (Richard)—A Man with nine lives. Cr. 8vo. 7½ × 5, pp. 320, 2s. 6d. net WARD, L., *Mar.* '18

Marsh (Richard)—On the jury, and other stories. Cr. 8vo. 7½ × 5, pp. 299, 5s. net METHUEN, *Feb.* '18

Marsh (Richard)—Orders to marry. Cr. 8vo. 7¾ × 5, pp. 320, 7s. net ..... LONG, *Nov.* '18

Marshall (A. Milnes) and Hurst (C. Herbert)—A Junior course of practical zoology. 8th ed., rev. by F. W. Gamble. Cr. 8vo. 7¾ × 5, pp. 551, 12s. net ..... J. MURRAY, *Oct.* '18

Marshall (Archibald)—Abington Abbey. Cr. 8vo. 7½ × 5, pp. 388, 7s. net ..... S. PAUL, *Sep.* '18

Marshall (H. E.)—Boy kings and girl queens. New and cheaper ed. 8vo. 8¾ × 5½, pp. 384, 5s. net ..... GRAFTON, *Sep.* '18

Marshall (H. E.)—Doing their bit in Tea-pot Land and other fairy stories. Cr. 8vo. 1s. 6d. net ..... MUIRHEAD, *Jan.* '18

Marshall (J. B.)—Caliph for a day. Imp. 16mo. 5½ × 7¼, pp. 64, 6½d., swd. 5d. (*Bright story reader. No.* 136) .... E. J. ARNOLD, *Sep.* '18

Marshall (L. C.) ed.—Quartermaster and ordnance supply: a guide to the principles of the Supply Service of the United States Army. By Instructors of the Army Supply Service Course. Cr. 8vo. 8 × 5½, pp. 212 interleaved, 6s. 6d. net (*Materials for the study of business ser.*) CAMB. UNIV. PR., *Dec.* '17

Marson (Charles L., Rev.)—The Psalms at work: being the English Church Psalter with notes on the use of the Psalms. 8vo. 8½ × 5½, *reduced to* 4s. 6d. net ..... W. J. BRYCE, *June* '18

Marson (Percival)—Glass and glass manufacture. Cr. 8vo. 7¼ × 4¾, pp. 138, 2s. net (*Common commodities and industries*) . . PITMAN, *Feb.* '18

Martel (T. de) see *Chatelin* (Ch.) and Martel.

Martie the unconquered, *Norris* (K.) 5s. net *Feb.* '18

Martin (Geoffrey)—Industrial and manufacturing chemistry. Pt. 1, Organic. 4th ed., rev. and enl. Fol. 10 × 6½, pp. 764, 36s. net LOCKWOOD, *Sep.* '18

Martin (Geoffrey) ed.—Industrial and manufacturing chemistry. Pt. 2, Inorganic. Vols. 1 and 2. 2nd ed. Fol. 10 × 6½, pp. 516, 498, ea. 28s. net ..... *Sep., Oct.* '18

Martin (John F.)—The Gunners' pocket notes. 2nd ed. 16mo. ..... F. GROOM, *Dec.* '17

Martin (Stuart)—The Story of the Thirteenth [Canadian] Battalion, 1914–1917. Cr. 8vo. pp. 19, swd. 6d. net ..... CHARLES, *Oct.* '18

Martin (W. D.)—Marine oil engines. Cr. 8vo. 7¼ × 5, pp. 129, 3s. 6d. net . . MUNRO, *June* '18

Martin (William, Rev.)—St. Paul's ethical teaching. 7¾ × 5, pp. 234, 4s. 6d. net HUMPHREYS, *Jan.* '18

Martin Schüler, *Wilson* (R.) 7s. net .... *Oct.* '18

Martin, son of John, *Nicholson* (C. A.) 6s. net *Dec.* '18

Martineau (Harriet)—Feats on the fjord. E. by F. C. Tilney. 8vo. 2s. net (*Tales for children from many lands*) ..... DENT, *July* '18

Martyn (Edward)—The Dream physician: a play in five acts. Cr. 8vo. 2s. net TALBOT PR.; UNWIN, *Mar.* '18

Martyn (Edward)—The Dream physician: play in five acts. Cr. 8vo. 7 × 4¾, pp. 87, 2s. 6d. net DUCKWORTH, *Apr.* '18

Martyrs, New book of [war], *Duhamel* (G.) 5s. net ..... *Mar.* '18

Marugen (Baty) & Co., Tokio—Loan and hire: notes on English laws of lending and hiring. Cr. 8vo. 3s. 6d. net .... SWEET & M., *Aug.* '18

Marvell (Andrew) see *Vaughan* (Henry) and Marvell—(A.) The Best of both worlds: a choice taken from their poems. [With notes] by F. Meynell. 3s. net ..... *July* '18

Marvels of Divine Grace, *Nieremberg* (J. E.) 2s., 1s. net ..... *Mar.* '18

Marvin (Walter T.)—The History of European philosophy: an introductory book. Cr. 8vo. 7½ × 5¾, pp. 452, 8s. 6d. net MACMILLAN, *Mar.* '18

Marx, Karl: life and teaching, *Coates* (Z. K.) 2d. *Sep.* '18

Marx (Wm. J.) and others—The Dreadnought adventure book. 8vo. 9 × 7, 4s. net COLLINS, *Sep.* '18

Mary, Queen of Scots, at Langside, 1568, *Mann* (L. M.) 5s. ..... *Oct.* '18

Mary II, Life of: Princess and Queen of England, *Sandars* (M. F.) 6s. net ..... *Dec.* '18

Mary of the winds, and other tales. By "Enedeen." Cr. 8vo. 7¾ × 5, pp. 313, 6s. net J. MURRAY, *Mar.* '18

Mary Plantagenet, *Snaith* (J. C.) 6s. net. . *May* '18

Mary the Blessed, Romance of, *Cordeux* (K. M.) 3s. 6d. net ..... *Dec.* '17

Marylebone: Hist. of Berners Estate, *Slater* (J.) *July* '18

Mary's moving pictures of herself and the others, *Hankey* (H. M. A.) 3s. 6d. net ..... *Jan.* '18

Masefield (John)—A Poem and two plays. Cr. 8vo. 7½ × 5, pp. 152, 5s. net HEINEMANN, *Dec.* '18

Mashi, stories, *Tagore* (Sir R.) 5s. net.... *Mar.* '18

Mask, The, *Le Queux* (W.) 9d. net .... *Feb.* '18

Mason (A. E. W.)—The Courtship of Morrice Buckler. 18mo. 6¾ × 4¼, pp. 286, 1s. 6d. net COLLINS, *Apr.* '18

Mason (E. Williamson)—Made free in prison. With an intro. note by Edward Carpenter. Cr. 8vo. 7½ × 5, pp. 221, 3s. 6d. net ALLEN & U., *Sep.* '18

Mason (John, Capt.)—The Valley of dreams. Cr. 8vo. 7 × 4½, pp. 61, 2s. 6d. net E. MACDONALD, *July* '18

MASON

Mason (W. T.)—Questions and notes on I Samuel. 10th thousand. 18mo. 6¼×4, pp. 27, 9d. (*Mason's' Scripture manual*) SIMPKIN, *Jan.* '18
Massachusetts State Bd. of Health: State sanitation, *Whipple* (G. C.) Vol. 2. 10s. 6d. net *Mar.* '18
Massage, *Goodall-Copestake* (B. M.) ....*Feb.* '18
Massage and medical gymnastics, *Kleen* (E. A. G.) 21s. net .....*June* '18
Massage, Lessons on, *Palmer* (M. D.) 10s. *Oct.* '18

Massard (F. Victor)—French exercises. Cr. 8vo. 7½×4¾, pp. 139, 2s. 6d. RIVINGTONS, *Sep.* '18

Massard (F. Victor) and Durno (Charles)—A French grammar, for schools and colleges. Cr. 8vo. 7½×4¾, pp. 300, 4s. RIVINGTONS, *Sep.* '18

Massart (Jean)—The Secret press in Belgium. Tr. by Bernard Miall. Illus. Cr. 8vo. 7½×4¾, pp. 105, 2s. 6d. net.....UNWIN, *Jan.* '18
Massey (J. Dunham-) see *Dunham-Massey.*

Massey (W. T.)—The Desert campaigns. Illus. by James McBey. Cr. 8vo. 7¾×5, pp. 194, 6s. net CONSTABLE, *May* '18

Master of crime (A.): the life story of Charles Williams. Cr. 8vo. 7½×5, pp. 242, 2s. 6d. net ODHAMS, *Nov.* '18
Master of life, *Gibbs* (P.) 1s. 6d. net.....*June* '18
Master of Merlains, *Whitelaw* (D.) 5s. net *Apr.* '18

Masterman (E. W. G.)—The Deliverance of Jerusalem. 8vo. pp. 63, swd. 1s. net HODDER & S., *Feb.* '18

Masterman (Rev. Canon) and others—Church self-government papers. Nos. 1–20. Cr. 8vo 7×4½, pp. 164, swd. 1s. net..S.P.C.K., *Mar.* '18

Masterman (J. H. B., Rev.)—Studies in the Book of Revelation. Cr. 8vo. 7¾×5, pp. 151, 4s. net S.P.C.K., *Oct.* '18
Masters and mates, *Nicholls's* Concise guide to Bd. of T. exams. 12s. 6d. .....*June* '18
Masters and men, *Foster* (T.) 3d. net ....*Feb.* '18
Mastery of the air, *Claxton* (W. J.) 3s. 6d. net *Oct.* '18
Mastitis of the cow, *Wall* (S.) 12s. 6d. net *Dec.* '18
Matador, The, *Ibanez* (V. B.) 1s. 3d. net ..*Apr.* '18
Materia medica and therapeutics, *Bruce* (J. M.) and Dilling (W. J.) 9s. net.....*Dec.* '18
Materia medica and therapeutics, Treatise on, *Ghosh* (R.) 7s. 6d. net.....*June* '18
Materia medica, Pract., *Sillar* (W. C.) 5s. net *Dec.* '17
Materialism, *Drawbridge* (C. L.) 3d. net ..*June* '18
Maternity and Child Welfare, Chadwick Lectures on: Future citizen and his mother, *Porter* (C.) 3s. 6d. net .....*Sep.* '18

Maternity and child welfare—L.G.B. Circulars, Memoranda, &c. Ea. 1d. H.M. STATIONERY OFF., *Oct., &c.*, '18
Maternity nurses' daily guide, *Marks* (G. C.) 2s. net .....*Feb.* '18

Mathematical papers for admission into the Royal Military Academy and the R.M. College, 1908–1917. Ed. by R. M. Milne. Cr. 8vo. 7½×5, pp. 482, 7s. net .....MACMILLAN, *Mar.* '18

Mathematical papers for admission into the Royal Military Academy and Royal Military College, and papers in elementary engineering for Naval Cadetships, Nov., 1917, and Mar., 1918. Ed. by R. M. Milne. 12mo. pp. 40, swd. 1s. 3d. net.....MACMILLAN, *July* '18
Mathematical tables and formulae, *Abbott* (P.) 2s. net .....*Nov.* '18
Mathematics, Elem., Short course in, and their applic. to wireless telegraphy, *Willis* (S. J.) 3s. 6d. net .....*Jan.* '18
Mathematics, &c., First year, *Thom* (A.) 3s. 6d. *Oct.* '18
Mathematics for engineers, *Rose* (W. N.) Pt. 1. 8s. 6d. net .....*Mar.* '18
Mathematics for engineers, Hdbk. of, *Huntington* (E. V.) and Fischer (L. A.) 7s. 6d. net .. *Sep.* '18

MATTHEWS

Mathematics: Formulas, Empirical, *Running* (T. R.) 6s. 6d. net.....*Mar.* '18
Mathematics, Industrial, *Stringfellow* (G. W.) 1s. 6d. net .....*Jan.* '18
Mathematics: Matrices and determinoids, *Cullis* (C. E.) Vol. 2. 42s. net .....*Sep.* '18
Mathematics, Prac., *Bates* (E. L.) and Charlesworth (F.) 5s. net .....*Jan.* '18
Mathematics, Prac., for young engineers, *Hovenden* (F.) 3s. net .....*Jan.* '18
Mathematics: Variable, Theory of functions of a complex, *Forsyth* (A. R.) 30s. net....*Mar.* '18

Mather (J. Marshall)—By roaring loom. 8vo. 8¾×5¼, pp. 311, 3s. 6d. net ..WARNE, *Nov.* '18

Matheson (P. E.) trans.—Holy Russia and other poems. La. cr. 8vo. 8×5½, pp. 63, bds. 3s. net MILFORD, *Nov.* '18

Mathews (Basil)—Dr. Ralph Wardlaw Thompson. Cr. 8vo. 7½×5, pp. 174, 2s. net R.T.S., *Jan.* '18

Mathews (Basil)—The Freedom of Jerusalem. Cr. 8vo. 7¼×4½, pp. 22, swd. 6d. net HODDER & S., *Aug.* '18

Mathews (Basil)—The Riddle of Nearer Asia. Cr. 8vo. 7¼×4¾, pp. 160, swd. 2s. net UN. COUNC. FOR MISSIONARY EDUCA., *Nov.* '18

Mathews (Basil)—The Vista of victory. 8vo. swd. 1d. net .....HODDER & S., *Jan.* '18

Mathison (F. J.)—Buds and blossoms: talks to the children. 7¼×5, pp. 120, 2s. net STOCKWELL, *Jan.* '18
Matrices and determinoids, *Cullis* (C. E.) Vol. 2. 42s. net .....*Sep.* '18

Matriculation chemistry papers: being the papers in chemistry set at the Matric. Exam. of the Univ. of London fr. Jan. 1905 to June 1915, w. full solutions to the paper of June 1915, and additional model papers. Cr. 8vo. pp. 84, swd. 1s. 9d. .....UNIV. TUTOR. PR., *Feb.* '18

Matriculation English papers: papers in English set at Matric. Exam. of Univ. of London fr. Jan. 1908 to June 1915, w. model answers to last paper, and additional model papers. Cr. 8vo. pp. 136, swd. 1s. 9d. UNIV. TUTOR. PR., *May* '18

Matriculation French papers: papers set at the Matric. Exam. of the Univ. of London fr. June 1906 to June 1915, w. model answers to the last paper, and additional model papers. Cr. 8vo. pp. 124, swd., 1s. 9d. UNIV. TUTOR. PR., *Feb.* '18

Matriculation Latin papers: papers in Latin grammar, composition and unseen translation set at Matric. Exam. of Univ. of London fr. Sept. 1905 to June 1915, w. full solutions to last paper, additional model papers, notabilia and illustrative sentences for Latin prose. Cr. 8vo. 4¾×6¾, pp. 128, swd. 1s. 9d. UNIV. TUTOR. PR., *June* '18

Matriculation model answers: English: being reprints of London Univ. Matric. papers in English from June, 1912, to June, 1915, and additional papers. Cr. 8vo. pp. 170, swd. 2s. 9d.....UNIV. TUTORIAL PR., *Oct.* '18

Matthaei (Louise E.)—Studies in Greek tragedy. Demy 8vo. 9×5⅝, pp. 232, 9s. net CAMB. UNIV. PR., *Apr.* '18

Matthers (Gilbert, jun.)—My thoughts: poems. 18mo. 6¾×4¼, pp. 31, swd. 1s. 6d. net SIMPKIN, *Dec.* '18
Matthew, St.: Matthew's Sayings of Jesus, *Castor* (G. D.) 6s. net .....*May* '18

Matthews (Charles H. S.) ed.—Faith and freedom: being constructive essays in the application of modernist principles to the doctrine of the Church. 7½×5, pp. 383, 6s. net MACMILLAN, *Sep.* '18

Matthews (Ernest R.)—Coast erosion and protection. 2nd ed., enl. 8vo. 9×6¼, pp. 211, 12s. 6d. net (*Scientific text-books*) GRIFFIN, *June* '18

Matthews (John)—The Restoration of organs. 7¼×5, pp. 124, 3s. net
MUSICAL OPINION, *Nov.* '18

Matthews (R. Borlase)—The Aviation pocket-book for 1918. 6th ed., rev. and enl. 18mo. 6¾×4¼, pp. 346, 6s. net ..LOCKWOOD, *Apr.* '18

Mattins, poems, *Crump* (G. H.) 2s. 6d. net
May '18

Matz (B. W.)—The George Inn, Southwark: a survival of the old coaching days. Cr. 8vo. pp. 40, swd. 2s. 6d. net CHAPMAN & H., *July* '18

Maud (Renée Elton)—One year at the Russian Court, 1904–1905. 8vo. 9×5¾, pp. 230, 10s. 6d. net .....LANE, *Dec.* '18

Maud, *Tennyson* (Alfred, Lord) 1s. net ..*Sep.* '18

Maude (Aylmer)—Leo Tolstoy. Cr. 8vo. 7¾×5, pp. 343, 8s. 6d. net .....METHUEN, *Sep.* '18

Maudsley (Henry)—Religion and realities. 7½×5, pp. 100, 3s. 6d. net .....BALE, *Feb.* '18

Maugham (W. S.)—Liza of Lambeth. 18mo. 1s. 3d. net .....UNWIN, *May* '18

Maunder (E. Walter)—The Stars and how to identify them. 18 mo. 6½×4¼, pp. 64, 1s. 6d. net .....C. H. KELLY, *July* '18

Maunsell (Manuel C.)—French-English and English-French technical, naval and military dictionary. 8vo. 6s. (Vickers House, Broadway, Westminster, S.W. 1) VICKERS, LTD. *Sep.* '18

Maunsell (Manuel C.) see also *Klishko* (N.) and Maunsell.

Maurice (W. Chevob-) see *Chevob-Maurice.*

Mavrogordato (John)—The World in chains: some aspects of war and trade. Cr. 8vo. 7¼×5, pp. 173, 2s. 6d. net..SECKER, *Mar.* '18

Maw (Frederick Trentham)—Intro. to conveyancing, *Elphinstone* (Sir H. W.) 25s. net..*Apr.* 18

Mawson (Thomas H.)—Afforestation and the partially disabled: a sequel to "An Imperial obligation." Ryl. 8vo. 9¾×6¼, pp. 58, swd. 1s. net ("*Concrete example*" *ser. No.* 1)
RICHARDS, *Jan.* '18

Maximilian the Dreamer, Holy Roman Emperor, 1459–1519, *Hare* (C.) 6s. net.....*June* '18

Maxwell (F. W.)—Maxwell's Book on chartwork and plans. 4th ed. 8vo. pp. 67, 2s. 6d.
J. BROWN, *Sep.* '18

Maxwell (Gerald)—The *Military* map. 6s. net
Aug. '18

Maxwell (Sir Herbert) ed.—The Lowland Scots regiments: their origin, character and services previous to the Great War of 1914. Ed. for the Association of Lowland Scots. Illus. Ryl. 8vo. 10¼×7¾, pp, 351, 21s. net
MACLEHOSE; MACMILLAN, *Mar.* '18

Maxwell (W. B.)—The Mirror and the lamp. Cr. 8vo. 7¾×5, pp. 428, 7s. net CASSELL, *Sep.* '18

May (O.)—The Prevention of venereal diseases. Cr. 8vo. 7¾×5¼, pp. 240, 7s. 6d. net (*Oxford medical publcns.*)
FROWDE AND HODDER & S., *May* '18

May (Percy)—The Chemistry of synthetic drugs. 2nd ed., revised and enlarged. 8vo. 8¾×5¾, pp. 256, 10s. 6d. net ....LONGMANS, *Sep.* '18

May (W. F.)—The Allotment holder's guide. Cr. 8vo. 7¼×4¾, pp. 71, swd. 1s. net
"GARDEN LIFE" PR., *Aug.* '18

May (William J.)—An Alphabet of stories. Cr. 8vo. 7½×5, pp. 168, 3s. 6d. net
OLIPHANTS, *Nov.* '18

May blossom, *Strang* (Mrs. H.) 2s. 6d. 2s. net
Oct. '18

Mayall (G.)—Cows, cow-houses and milk. 2nd ed., rev. & enl. Cr. 8vo. 7½×4¾, pp. 144, 3s. 6d. net.....BAILLIÈRE, *May* '18

Maycock (W. Perren)—A Small book on electric motors for continuous and alternating currents. Cr. 8vo. 7¼×4¾, pp. 212, 5s. net
PITMAN, *Sep.* '18

Mayer (Sylvain)—Representation of the People Act, 1918, and the Redistribution of Seats (Ireland) Act, 1918. 8¾×5½, pp. 207, 6s. net
WATERLOW & SONS, *Apr.* '18

Maynard (Constance L.)—"Take with you words." 18mo. 6½×3¾, pp. 144, 2s. net
MORGAN & S., *Nov.* '18

Maynard (Theodore)—Folly and other poems. Cr. 8vo. 7½×5¼, pp. 94, 5s. net
E. MACDONALD, *July* '18

Mayo (Finnuola)—Olympus speaks: a revelation from the unseen world in the form of dialogues between the gods of the ancient world. Cr. 8vo. 7¼×5, pp. 155, 5s. net ....DANIEL, *Sep.* '18

Mayor (Alfred Goldsborough)—Navigation. Diag. 8vo. 6s. net .....LIPPINCOTT, *Oct.* '18

Meade (L. T.)—A Little silver trumpet. New ed. Cr. 8vo. 3s. net .....MILFORD, *Oct.* '18

Meaning of reconstruction (The). By "Demos." 8vo. 8½×5¾, pp. 78, 2s. 6d. net
ALLEN & U., *Nov.* '18

Means (E. K.)—E. K. Means [Eight stories.] Illus. by Kemble. 7½×5¼, pp. 396, 7s. 6d.
PUTNAM, *Aug.* '18

Mears (Madge)—The Flapper's mother. Cr. 8vo. 7½×5, pp. 313, 6s. net .....LANE, *Nov.* '18

Measles and pneumonia in children, *Local* Govt. Bd. Rpts. 115. 1s. 6d. .....*Mar.* '18

Measurer, Cubic and square, *Hoppus's.* 1s. 8d. net .....*Jan.* '18

Measures. See *Weights* and measures.

Measuring tools, Mod. engineering, *Pull* (E.) 4s. 6d. net .....*Sep.* '18

Meat inspection problems, *Howarth* (W. J.) 6s. net .....*Feb.* '18

Meatless menus, *Arm* (A.) 1s. net.....*Jan.* '18

Meatless menus, *Arm* (A.) 1s. 3d. net....*June* '18

Meatless menus, Economical, *Arm* (A.) 4d. net
June '18

Mecca, Modern pilgrim in, *Wavell* (A. J. B.) 2s. 6d. net .....*Nov.* '18

Meccania, *Gregory* (O.) 7s. 6d. net.....*Dec.* '18

Mechanic, Every boy his own, *Jones* (B. E.) 7s. 6d. net .....*Oct.* '18

Mechanical engineering for beginners and others, *McLaren* (R. S.) 5s. net.....*Feb.* '18

Mechanical engineer's pocket-bk., *Clark* (D. K.) 6s. net.....*Jan.* '18

Mechanical engineers, Pocket bk. for, *Low* (D. A.) 8s. 6d. net.....*June* '18

"**Mechanical** World" Electrical pocket book, 1918. 18mo. 6¼×4, pp. 269, 9d. net
EMMOTT, *Mar.* '18

"**Mechanical** World" Year book, 1918. 18mo. 6¼×4, pp. 282, 1s. net, lthr. 2s. net
EMMOTT, *Feb.* '18

Mechanical year book, &c., *Practical* Engineer. 1s., 1s. 6d. net .....*Feb.* '18

Mechanics' almanack, *Calvert's*, 1918. 4d. *Jan.* '18

Mechanics' and draughtsmen's pocket book, *Dommett* (W. E.) 2s. 6d. net.....*Nov.* '18

Mechanics' and machinists' pocket bk., *Fowler's*, 1919. 2s. 6d. net.....*Dec.* '18

Mechanics, Applied, *Aughtie* (H.) 2nd yr. 2s. 6d. net .....*Feb.* '18

Mechanics, Applied, and mechan. engineering, Text-bk., *Jamieson* (A.) Vol. 2. 5s. net
Oct. '18

Mechanics, Applied, Elem. manual, *Jamieson* (A.) 5s. net .....*Nov.* '18

Mechanics, Elem. mensuration, &c., *Woodhouse* (G. F.) and Meister (G. C.) 2s. 6d. .... *Dec.* '18

Mechanics, &c., Notes, prob. and lab. exer. in, *Dunwoody* (H.) 13s. 6d. net.....*Mar.* '18

Mechanism of the Enfield (1914) rifle. 18mo. 6¾×3¼, swd. 6d. net.....GALE & P., *Jan.* '18

Mechanism, Prin. of, *James* (W. H.) and Mackenzie (M. C.) 7s. net .....*July* '18

Mechanism, Spirit of, *Upward* (A. R.) 6d. net
Nov. '18

Mechtilde (St.) see *Gertrude* (St.) and Mechtilde.

Medal, Commemorative, in the service of Germany, *Hill* (G. F.) 6d. net.....*Jan.* 18
Medals, Ribbons and, *Dorling* (T.) 5s. net; in 2 pts., ea. 2s. net.....*Aug.* '18
Medals, War, and decorations, A B C of, *Steward* (W. A.) 6s. net .....*July* '18
Mediaeval library, In a: pre-Reformation religious literature, *Robinson* (G.) 4s. net..*July* '18
Mediaeval. See also *Medieval.*

Medical annual, 1918: a year book of treatment and practitioner's index. 8vo. 8¾×5½, pp. 846, 10s. net .....WRIGHT, *June* '18
Medical: Bipp treatment of war wounds, *Morison* (R.) 2s. 6d. net .....*Apr.* '18
Medical: Burns and their treatment, &c., *Macleod* (J. M. H.) 6s. net.....*Mar.* '18
Medical: Clinical case-taking, *Keith* (R. D.) 3s. 6d. net .....*Aug.* '18
Medical contrib. to study of evolution, *Adami* (J. G.) 18s. net .....*Apr.* '18
Medical Corps, Australian Army, in Egypt, *Barrett* (J. W.) and Deane (P. E.) 12s. 6d. net *Nov*, '18
Medical diagnosis, *Greene* (C. L.) 42s. net *June* '18
Medical diagnosis, Aid to, *Whiting* (A.) 3s., 2s. 6d. net .....*July* '18
Medical dictionary, *Drummond* (W. B.) 10s. 6d. net .....*May* '18
Medical dictionary, Black's, *Comrie* (J. D.) 12s. 6d. net ..... *Sep.* '18

Medical directory, 1918. Roy. 8vo. 10×6½, pp. 2,099, 16s. net.....CHURCHILL *Jan.* '18

Medical directory (The), 1919. Ryl. 8vo. 10×6¼ pp. 2093, 24s. net .....CHURCHILL, *Dec.* '18
Medical diseases of the War, *Hurst* (A. F.) 12s. 6d. net .....*May* '18
Medical: Dysentery, Asiatic cholera and exanthematic typhus, *Vincent* (H.) and Muratet (L.) 6s. net ..... *Dec.* '17
Medical education in England, *Education* (Bd. of) 9d. .....*July* '18
Medical electricity, *Jones* (H. L.) 15s. net *Feb.* '18
Medical guide, *Ship* captain's. 2s. ....*July* '18
Medical: Infected wounds, Treatment of, *Carrel* (A.) and Dehelly (G.) 6s. net .....*Apr.* '18
Medical: Injuries and diseases of war, *Army.* 9d. .....*May* '18
Medical interest of Casanova's "Memoires," *Rolleston* (J. D.) priv. pr.....*July* '18
Medical: Internal secretion, Organs of, diseases and therapeutic applic., *Cobb* (I. G.) 7s. 6d. net *Dec.* '18
Medical: Internal secretions: physiology and applic. to pathology, *Gley* (E.) 10s. net *Apr.* '18
Medical: Intestinal protozoa, Human, in the Near East, *Wenyon* (C. M.) and O'Connor (F. W.) 10s. 6d. net.....*Apr.* '18
Medical: Localisation and extraction of projectiles, *Ombrédanne* (L.) and Ledoux-Lebard (R.) 10s. 6d. net.....*Mar.* '18
Medical men in Parliament, *Morris* (Sir H.) 6d. *Nov.* '18
Medical: Minor maladies and their treatment, *Williams* (L.) 7s. 6d. net .....*Feb.* '18
Medical philosophy, *Russell* (W.) 7s. 6d. net *Apr.* '18
Medical pocket-formulary, Complete, &c., *Wilson* (J. C.) 10s. 6d. net .....*Mar.* '18
Medical profession, Future of the: Nation's welfare, *Dawson* (Sir B.) 6d. net .....*Nov.* '18

Medical register, 1918. Ryl. 8vo. 9¾×7, pp. 1284, 10s. 6d. .....CONSTABLE, *June* '18
Medical report of the Rice Expedition to Brazil, *Councilman* (W. T.) and Lambert (R. A.) 5s. 6d. net .....*Aug.* '18
Medical Research Ctte., Nat. Health Insurance. See under *Insurance* (Nat. Health).
Medical: Scopolamine-morphine: semi-narcosis during labour, *Greenwood* (W. O.) 6s. net *Feb.* '18
Medical Service Bd., Highlands and Islands. See under *Scotland.*
Medical service, Roll of Officers in, 1727–1898, *Johnston* (W.) 21s.....*Apr.* '18
Medical subjects, Reports on public health and. See *Local* Govt. Bd.
Medical: Training and rewards of the physician, *Cabot* (R. C) 5s.net..... *Apr.* '18

Medical who's who, 1917-18. 7½×5¼, pp. 1202, 10s. 6d. net FULTON-MANDERS PUB. CO., *Jan.* '18
Medical: Wounds of the bones and joints, After-effects of, *Broca* (A.) 6s. net..... *Jan.* '18
Medicina, Emergencias en la practica de la, &c., *Sargent* (P.) and Russell (A. E.) 17s. 6d. net *Feb.* '18
Medicina, Manual de, *Woodwark* (A. S.) 12s. 6d. net .....*Feb.* '18
Medicinal herbs and poisonous plants, *Ellis* (D.) 2s. 6d. net .....*Aug.* '18
Medicine, *British*, in the War, 1914–1917. 2s. 6d. *June* '18.
Medicine, Clinical, System of, *Savill* (T. D.) 28s net .....*Sep.* '18
Medicine: Doctor at home, *Black* (G.) 5s. net *Sep.* '18
Medicine, Postgraduate, *Caillé* (A.) 27s. 6d. net *July* '18
Medicine, Practice of, *Taylor* (Sir F.) 24s. net *Feb.* '18

Medicine, Quarterly Journal of. Vol. 11, nos. 42-44. Imp. 8vo. 10¾×7½, single nos. 8s. 6d. net, double nos. 17s. net, vols. 35s. net, annual subscription 25s.
(Clarendon Pr.) MILFORD, *Jan.-July* '18

Medicine (Royal Society of)—Report on twilight sleep. Roy. 8vo. 3s. net LONGMANS, *Nov.* '18
Medieval reckonings of time, *Poole* (R. L.) 6d. net *Oct.* '18
Medieval. See also *Mediaeval.*
Meditations: Crown of sorrow, *Goodier* (A.) 2s.6d. net .....*Oct.* '18
Meditations: Passio Christi, *St. Paul* (Mother) 4s. 6d. net ..... *Mar.* '18

Mee (Arthur)—The Everlasting Army. 8vo. pp. 23, 3d. (*Shaftesbury Lecture*)
SHAFTESBURY SOC., *Dec.* '18

Mee (Arthur)—Who giveth us the victory: Be still and know that I am God. Cr. 8vo. 7½×5, pp. 191, 5s. net .....ALLEN & U., *Nov.* '18

Mee (Arthur) and Holden (J. Stuart)—Defeat or victory? the Strength of Britain book. 8vo. pp. 119, 6d. (175, Piccadilly, W. 1)
STRENGTH OF BRITAIN MOVEMENT, *Aug.* '18
Megalithic culture of Indonesia, *Perry* (W. J.) 12s. 6d. net .....*Mar.* '18
Meggie, *Percy* (V. F. C.) 2s. 6d. net .....*Oct.* '18

Meikle (R. S. and Mrs. M. E.)—After big game: the story of an African holiday. Illus. 8vo. 9×6, pp. 335, 16s. net ....LAURIE, *Jan.* '18
Meister (G. C.) see *Woodhouse* (G. F.) and Meister.

Mellersh (Kate)—The Roll of honour and the crown of life. 8vo. pp. 47, 1s. net
DENT, *Dec.* '17
Melliar (R. A. Foster-) see *Foster-Melliar.*
Mellon, Harriot: Jolly Duchess, *Pearce* (C. E.) 6s. net..... *Oct.* '18

Mellor (H. C.)—Romance, and other poems. Cr. 8vo. 7½×5, pp. 62, 2s. 6d. net
E. MACDONALD, *Sep.* '18

Mellor (J. W.)—Introduction to modern inorganic chemistry. New impr. Cr. 8vo. 7¾×5¼, pp. 700, 7s. 6d. .....LONGMANS, *Oct.* '18
Mellor (W.) see *Cole* (G. D. H.) and Mellor (W.)

Melvill (Sir Andrew)—Memoirs. Tr. fr. the French, and The Wars of the Seventeenth Century, by Torick Ameer-Ali. Foreword by Sir Ian Hamilton. 8vo. 8¾×5¾, pp. 313, 10s. 6d. net.....LANE, *Aug.* '18

Melville (Fred. J.) comp.—The "Geographia" International postage stamp album. 8vo. 8½×6¾. pp. 328, 5s. 9d. net GEOGRAPHIA, *Nov.* '18

MELVILLE

Melville (Fred. J.) comp.—The "Geographia," Standard postage stamp album. 8vo. 8½×6¾, pp. 328, 7s. net .....GEOGRAPHIA, *Nov.* '18

Melville (Fred. J.) comp.—The "Popular" Postage stamp album. 8vo. 8½×6¾, pp. 224, 5s. net .....GEOGRAPHIA, *Nov.* '18

Melville (Fred. J.) comp—The "Premier" Postage stamp album. 8vo. 8½×6¾, pp. 224, 3s. 9d. net .....GEOGRAPHIA, *Nov.* '18

Melville (Fred J.)—Stamp collections for war museums. 7¼×4¾, pp. 26, 6d. (*J. P. S. War-books ser.*) .....GIBBONS, *July* '18

Melville (G. J. Whyte-) see *Whyte-Melville.*

Memoirs, *Hickey* (W.) Vol. 2. 12s. 6d. net *Mar.* '18

Memoirs, *Melvill* (Sir A.) 10s. 6d. net....*Aug.* '18

Memoirs, *Mercy-Argenteau* (Comte de) 50s. net *Apr.* '18

Memoirs, *Saint-Simon* (Duke de). Abr. trans. by F. Arkwright. Vols. 5 and 6. Ea. 12s. 6d. net .....*Aug.* '18

Memories and anecdotes, *Sanborn* (K.) 10s. net *May* '18

Memories of a musician, Musings and, *Henschel* (Sir G.) 12s. 6d. net .....*Dec.* '18

Memories of childhood, *Freeman* (J.) 2s. net *Feb.* '18

Memories of Mountjoy, *Milroy* (S.) 1s. net *Jan.* '18

Memories, Winnowed, *Wood* (Sir E.) 6s. net *Feb.* '18

Memory's harvest. Selected by "J. E." and "H. S." 18mo. 6×3¾, pp. 144, 1s. 6d. net, p.g. 3s. 6d. net.....SIMPKIN, *Sep.* '18

Men and ghosts, *Monkhouse* (A.) 6s. net..*Mar.* '18

Men, *Great*, and great deeds. 1s. 6d. net *Oct.* '18

Men in battle, *Latzko* (A.) 6s. net.....*Dec.* '18

Men-servants of other days, *Goncharóv* (I. A.) 1s. 6d. net .....*Apr.* '18

Men: Wanted: Men! guide to self-control and self-expression, *Miles* (E.) 3s. 6d. net..*Oct.* '18

Men who died in battle, *Smyth* (J. P.) 1s. 3d. net .....*Feb.* '18

Menaechmi, *Plautus* (T.M.) (Jones) 4s. 6d. *June* '18

Mensuration, Elem., *Woodhouse* (G. F.) and Meister (G. C.) 2s. 6d. .....*Dec.* '18

Mental and nervous disorders, Mod. treatment of, *Hart* (B.) 1s. 6d., 1s. net.....*July* '18

Mental healing: *One* thing I know. By "E.M.S." 3s. 6d. net .....*July* '18

Mental healing. See also *Hypnotism*; *Suggestion*, &c.

Mental power, How to build, *Kleiser* (G.) 18s. 6d *Apr.* '18

Mental progress: Self-training, *Hunt* (H, E.). 4s. 6d. net .....*Oct.* '18

Mental survey, *Pintner* (R.) 7s. 6d. net..*Aug.* '18

Menzies (Allan)—A Study of Calvin and other papers. With a memoir by his daughter. 8vo., 9¼×6, pp. 429, 10s. net MACMILLAN, *July* '18

Méral (Paul)—Paul Méral's Book of recitatives. Tr. by Lilian Rothermere. 11½×9, 42s. net, vellum (12 copies) 126s. net CHATTO & W., *July* '18

Mercantile diary, &c., Internat., *Syren* and Shipping, 1918, 1919, ea. 5s. net *Jan.*, *Nov.* '18

Mercantile directory, *Indian*, 1918. 15s. *June* '18

Mercantile directory of Japan, 1917–18. Ryl. 8vo. pp. 424, 7s. 6d.....LUZAC, *June* '18

Mercantile law of S. Africa, *Wille* (G.) and Millin (P.) 16s. net .....*Apr.* '18

Mercantile Marine and Sea-Fishing Service—Bd. of Trade Examinations of candidates for certificates of competency: Report, 1916, 1d.; do., 1917, 1d. H.M. STATIONERY OFF., *Feb.*, *Oct.*, '18

Mercantile Marine—Rgns. rela. to examination of masters and mates. Exn. 1. 1s. H.M. STATIONERY OFF., *May* '18

Mercantile Marine—Standard uniform: Order in Council, Sept. 4, 1918. 1d. H.M. STATIONERY OFF., *Oct.* '18

MERRICK

Mercantile Marine—Standard uniform: Report of Ctte. Illus. 9d. H.M. STATIONERY OFF., *May* '18

Mercantile Marine—Surveys and other M.M. services: List of fees and expenses. 3d. H.M. STATIONERY OFF., *Mar.* '18

Mercantile marines, *World's*: what is being done to foster them? 2s.....*Jan.* '18

Mercantile Navy list and maritime directory, 1918. Corrected to 31st Dec., 1917, by Charles H. Jones. 8vo. 9¼×6½, pp. 1050, 18s. SPOTTISWOODE, *May* '18

Mercantile yrbk., &c., 1918, *Lindley-Jones* (W.) 15s. .....*Oct.* '18

Mercer (J. E., Rt. Rev.)—The Problem of creation: an attempt to define the character and trend of the cosmic process. 8¾×5¾, pp. 339, 7s. 6d. net .....S.P.C.K., *Dec.* '17

Mercer (T. W.)—Harvest and other poems. 7½×5, pp. 56, 1s. net (Plymouth: 15, Woolster St.) PLYMOUTH PRINTERS, *July* '18

Merchandise: a novel, *Bridges* (R.) 6s. net *Aug.* '18

Merchant of Venice, *Shakespeare* (W.) Illus. by Sir J. D. Linton. 25s. net .....*Nov.* '18

Merchant seamen in the Great War, Daring deeds of, *Wheeler* (H. F. B.) 5s. net .....*Sep.* '18

Merchant seaman in war, *Cornford* (L. C.) 6s. net *Jan.* '18

Merchant shipping. See *Shipping* (Merchant).

Merchant tonnage and the submarine: statement showing, for the U.K. and the World, for period Aug. 1914–Dec. 1917, (1) Mercantile losses by enemy action and marine risk; (2) Mercantile shipbuilding output; (3) Enemy vessels captured and brought into service. With diag. showing mercantile losses and shipbuilding output for the U.K. and the World for same period. 1d. H.M. STATIONERY OFF., *Mar.* '18

Merchant vessels, Defensively armed British—Correspondence w. Netherlands Government. 3d.....H.M. STATIONERY OFF., *Dec.* '17

Merchantmen and U-boats: Sea silhouettes, *Potter* (E. C.) 1s. net.....*Nov.* '18

Mercier (Cardinal)—The Origins of contemporary pyschology. Tr. by W. H. Mitchell. 8vo. pp. 363, 6s. net .....WASHBOURNE, *Mar.* '18

Mercy-Argenteau (Comte de)—Memoirs. Tr. and ed., w. intro., by George S. Hellman. 2 vols. Vol. 1, Napoleon and the Empire. Vol. 2, The Events of 1830. Limited ed. Illus. 8vo. 50s. net .....PUTNAM, *Apr.* '18

Meredith, George, Heroines of, *Bedford* (H.) 15s. net .....*Jan.* '18

Meredith, George: study of his works and personality, *Crees* (J. H. E.) 6s. net .....*July* '18

Meriel of the moors, *Vernède* (R. E.) 1s. 6d. net *Aug.* '18

Mérimée (Prosper)—Colomba. Ed., w. grammatical and explan. notes, by J. Laffitte. New and sole authorised ed. 8vo. pp. 55, HACHETTE, *Dec.* '17

Merivale (Joy)—Jumped by convicts: a tale of plantation life in British Guiana. Cr. 8vo. 7¾×5, pp. 220, 3s. 6d. net ..S.P.C.K., *Nov.* '18

Mermaid, &c., *Andersen* (H. C.) (Tilney) 2s. net. *July* '18

Merrick (Leonard)—The Actor manager. Intro. by W. D. Howells. Uniform ed. Cr. 8vo. 7½×5, pp. 318, 6s. net..HODDER & S., *Oct.* '18

Merrick (Leonard)—Conrad in quest of his youth. Intro. by J. M. Barrie. Uniform ed. Cr. 8vo. 7½×5, pp. 285, 6s. net ..HODDER & S., *May* '18

Merrick (Leonard)—Cynthia. Intro. by Maurice Hewlett. Uniform ed. Cr. 8vo. 7½×5, pp. 346, 6s. net.....HODDER & S., *July* '18

Merrick (Leonard)—The Man who understood, women, and other stories. Intro. by W. J. Locke. Uniform ed. Cr. 8vo. 7½×5, pp. 378 6s. net .....HODDER & S., *Nov.* '12

Merrick (Leonard)—The Man who was good. 8vo. pp. 250, 1s. 9d. .....NEWNES, *July* '18

Merrick (Leonard)—The Man who was good. Intro. by J. K. Prothero. Uniform ed. Cr. 8vo. 7¾×5, pp. 290, 6s. net
HODDER & S., *Nov.* '18

Merrick (Leonard)—The Position of Peggy Harper. Intro. by Arthur Pinero. Uniform ed. Cr. 8vo. 7¾×5, pp. 296, 6s. net
HODDER & S., *Oct.* '18

Merrick (Leonard)—The Quaint companions. Intro. by H. G. Wells. Uniform ed. 7¾×5, pp. 307, 6s. net .....HODDER & S., *Oct.* '18

Merrick (Leonard)—When love flies out of the window. Intro. by W. Robertson Nicoll. Uniform ed. Cr. 8vo. 7¾×5, pp. 284, 6s. net
HODDER & S., *July* '18

Merrick (Leonard)—While Paris laughed: being pranks and passions of the poet Tricotin. Cr. 8vo. 7¾×5, pp. 285, 6s. net
HODDER & S., *June* '18

Merrick (Leonard)—The Worldlings. Intro. by Neil Munro. Uniform ed. Cr. 8vo. 7¾×5, pp. 323, 6s. net.....HODDER & S., *Oct.* '18

Merry multiplication table, *Craig* (A. F.) 1s. 6d. net .....*Dec.* '17

Merry tales for merry children. Folio. 10¼×8, pp. 160, 2s. 6d. net .....NELSON, *Sep.* '18

Merry Wives of Windsor, Problem of, *Robertson* (J. M.) 1s. 6d. net.....*May* '18

Mesopotamia, *Arab* of. 1s. 6d. .....*Apr.* '18

Mesopotamia, Map of, and Asia Minor, Strategical, *Philips'*. 2s. 6d., 6s., 8s. 6d. net ....*Feb.* '18

Mesopotamia, Navy in, 1914 to 1917, *Cato* (C.) 3s. 6d. net .....*Feb.* '18

Mesopotamia: the key to the future, *Parfit* (J. T.) 1s. .....*Jan.* '18

Mesopotamia: War in the cradle of the world, *Egan* (E. F.) 12s. net.....*Dec.* '18

Mess etiquette, *Mackenzie* (E. G.) 1s. net *Oct.* '18

Messages from Meslom through Lawrence. Pts. 1 and 2. Cr. 8vo. 6¾×5, pp. 102, 78, ea. 2s. net swd. ea. 1s. net.....STOCK, *Feb.*, *Mar.* '18

Messines, poems, *Cammaerts* (E.) 3s. 6d. net
Apr. '18

Metal market year-book, *Ironmonger*, 1918. 3s. 6d. net .....*Apr.* '18

Metallurgy, Electro-, Industrial, *Rideal* (E. K.) 7s. 6d. net .....*Aug.* '18

Metallurgy, Elem., Practice bk. in, *Thum* (E. E.) 12s. 6d. net .....*Mar.* '18

Metallurgy of iron, *Turner* (T.) 18s. net *Sep.* '18

Metallurgy of steel, *Harbord* (F. W.) and Hall (J. W.) 42s. net .....*June* '18

Metallurgy of the non-ferrous metals, *Gowland* (W.) 25s. net .....*Mar.* '18

Metals, Chemical combination among, *Giua* (M.) and Giua-Lollini (C.) 21s. net .....*July* '18

Metaphysical theory of the state, *Hobhouse* (L. T.) 7s. 6d. net.....*Oct.* '18

Metaphysics of the supernatural as illus. by Descartes, *Kahn* (L.) 4s. 6d. net ....*May* '18

Metcalfe (A. E.)—Woman: a citizen. Pref by Mrs. Sidney Webb. Cr. 8vo. 7¼×4¾, pp. 108, 2s. 6d. net .....ALLEN & U., *Nov.* '18

Meteorological charts (Monthly)—Baffin Bay and Davis Strait. (May to Oct.) 8s. East Indian Seas from 27 deg. North Latitude to 35 deg. South Latitude. Ea. 6d., annual subscr., 5s. Indian Ocean from 15 degs. North Latitude to 35 deg. South Latitude. Ea. 6d., annual subscr. 5s. North Atlantic and Mediterranean. Ea. 6d., annual subscr. 5s.
POTTER, *Jan.*, *&c.*, '18

Meteorological Ctte.—12th Annual report, 1916–17, 1d.; 13th do., 1917–18, 2d.
H.M. STATIONERY OFF., *Dec.* '17, *Aug.* '18

Meteorological Office—Cloud forms according to international classification: definitions and descriptions approved by Internat. Meteorological Ctte. in 1910, w. atlas of photographs of clouds selected fr. collection of Mr. G. A. Clarke, of the Observatory, Aberdeen. 6d.
H.M. STATIONERY OFF., *July* '18

Meteorological Office—Marine observer's handbook. 2nd ed. 3s. 6d.
H.M. STATIONERY OFF., *June* '18

Meteorological Office—Seaman's handbook of meteorology: a companion to "Barometer manual for use of seamen." 3rd ed. 3s. 6d.
H.M. STATIONERY OFF., *June* '18

Meteorological Office—Weather of the British coasts. 4s. 6d. H.M. STATIONERY OFF., *Oct.* '18

Meteorological Office—Weather reports: Weekly ea. 6d.; Monthly (Summary of observations w. monthly weather charts), ea. 6d.; Annual (Summary for year, incl. monthly and annual tables of wind, w. annual weather charts), ea. 6d. Annual subscr. 27s. OFFICE, *Jan.*, *&c.*, '18

Meteorolgy for masters, *Brown* (C. H.) 2s. 6d.
Jan. '18

Methodist Conference—Minutes, 1918. Cr. 8vo. 7½×5, pp. 468, 3s. 6d. net
WESLEYAN CONFERENCE OFFICE, *Sep.* '18

Metric conversion tables, Selwyn's, *Dommett* (W. E.) 2s. 6d. .....*Sep.* '18

Meulen (Henry)—Industrial justice through banking reform: an outline of a policy of individualism. 8vo. 8¾×5½, pp. 333, 6s. net
JAMES, *June* '18

Mew's Digest of English case law. Annual supplement, 1917, by John Mews. 10×6¼, pp. 511, 15s. ..SWEET & M.; STEVENS & SONS, *Apr.* '18

Mew's Digest of English case law. Quarterly issue, ea. 5s.
STEVENS & SONS; SWEET & M., *Feb.*, &c., '18

Meyer (F. B.)—Where are our dead? Cr. 8vo. 7¼×5, pp. 91, swd. 1s. 6d. net (Memorial Hall Farringdon St., E.C. 4)
NAT. FREE CHURCH COUNCIL, *Oct.* '18

Meynell (Francis) ed.—The Best of both worlds, *Vaughan* (H.) and Marvell (A.) 3s. net *July* '18

Meynell (Viola)—Second marriage. Cr. 8vo. 7½×5, pp. 320, 6s. net .....SECKER, *Apr.* '18

Meynell (Wilfrid)—*Aunt* Sarah and the War. 5s. net .....*May* '18

Meynell (Wilfrid)—*Rhymes* with reasons. 1s. net
Sep. '18

Meynell (Wilfrid)—*Who* goes there? 5s. net
June '18

Meyrick-Jones (L. M.)—Steam road vehicles: the underlying elements of theory and practice in the use of the steam waggon. 8vo. 8×5¼, pp. 192, 3s. 6d. net .....ILIFFE, *May* '18

Michael, brother of Jerry, *London* (J.) 6s. net
Jan. 18

Michael Daenen, *Barnby* (A.) 1s. net....*May* '18

Michell, John, Memoir of, *Geikie* (Sir A.) 2s. 6d. net .....*June* '18

Microcosm of Empire [B. E. Africa], *Davis* (A.) 5s.
May '18

Microscope, Half-hours with the, *Lankester* (E.) 1s. 6d. net .....*June* '18

Microscopy, Aquatic, for beginners, *Stokes* (A. C.) 10s. 6d. net .....*July* '18

Middle Ages, Religious thought and heresy in the, *Bussell* (F. W.) 21s. net .....*Feb.* '18

Middleton (A. Safroni-) see *Safroni-Middleton*.

Middleton (Sir Arthur Edward)—Sir Gilbert de Middleton and the part he took in the rebellion in the North of England in 1317. 4to. 11×8¾, pp. 129, 10s. 6d. (Newcastle: Melbourne St.)
MAWSON, SWAN & MORGAN, *Oct.* '18

Middleton (Edgar C.)—Airfare of to-day and of the future. Cr. 8vo. 7½×5, pp. 207, 3s. 6d. net
CONSTABLE, *Feb.* '18

Middleton (EdgarC.)—Glorious exploits of the air. 7¼×4¾, pp. 187, 2s. net ..SIMPKIN, *Nov.* '18

MIDDLETON

Middleton (Edgar C.)—Tails up. Cr. 8vo. 7½×5, pp. 314, 6s. net .....SIMPKIN, *Sep.* '18
Middleton, Sir Gilbert de, *Middleton* (Sir A. E.) 10s. 6d. .....*Oct.* '18

Middleton (Jesse Edgar)—Sea dogs and men at arms: a Canadian book of songs. 7¾×5¼, pp. 115, 6s. net .....PUTNAM, *May* '18

Middleton (R.), Marsh (F. E.) and Denman (F. L.)—The Anti-Christ and the false prophet, by R. M.; Prophecies concerning the future of the nations, by F. E. M. and F. L. D. 7¼×5, pp. 53, 9d. net (*Aids to prophetic study*) (Prophecy Investig. Soc.) THYNNE, *Apr.* '18

Middleton (R., Rev.) and others—"The Faith once for all delivered unto the Saints." 3rd ed. 12mo. pp. 56, 9d. net..THYNNE, *July* '18

Midgley (S.)—A Future for British music. 8½×5¼, pp. 8, 1s. net ....WINTHROP ROGERS, *Jan.* '18

Midland arithmetic (The): Answers. Standards IV and V. Rev. ed. Cr. 8vo. 7×4¾, pp. 20, ea. 5d.....THOS. EVANS, *Oct.* '18
Midland politics, Memories of, 1885–1910, *Channing* (F. A.) 14s. net.....*Feb.* '18
Midland regiments in France, *Whates* (H. R.) 6d. *Apr.* '18
Midnight in Yarrow, poems, *Quin* (R.) 2s. 6d. net *Mar.* '18
Midsummer-night's dream, *Shakespeare* (W.) (Durham; Yale S.) 2s. 6d., 4s. 6d. net..*Nov.* '18
Mid-way tracks, *Horne* (J.) 2s. .....*June* '18
Midwifery for nurses, Short practice of, *Jellett* (H.) 8s. 6d. net .....*July* '18
Midwifery nursing notes, *Ross* (A.) 2s. 6d. *Dec.* '17
Midwifery, Text bk. of, *Johnstone* (R. W.) 12s. 6d. net.....*Nov.* '18

Midwives Board (Cent.)—Report, 1916–17. 1d. H.M. STATIONERY OFF., *Jan.* '18

Midwives (Scotland)—Report on work of Cent. Midwives Bd., Scotland, 1917–18. 1d. H.M. STATIONERY OFF., *July* '18
Midwives, Text-bk. for, *Fairbairn* (J. S.) 20s. net *Sep.* '18

Milburn (R. Gordon)—England and India. Cr. 8vo. 7¼×5, pp. 126, swd. 2s. 6d. net ALLEN & U., *July* '18

Mildmay (Paulet St. John) ("Quisque")—Don't sit on the safety valve; or, Reconstruction and the Press Bureau. 8½×5½, pp. 16, 6d. (18, Berners St., W. 1) .....KIBBLE, *July* '18

Miles (Alexander)—The Edinburgh School of Surgery before Lister. Illus. Cr. 8vo. 7½×5, pp. 228, 5s. net (*Medical history manuals*) BLACK, *Feb.* '18

Miles (Eustace)—Economy of energy and how to secure it. Cr. 8vo. 7½×5, pp. 224, 5s. net S. LOW, *Sep.* '18

Miles (Eustace)—Wanted: Men! a practical and illustrated guide to pleasant self-control and self-expression. Cr. 8vo. 7½×4¾, pp. 594, swd. 3s. 6d. net .....LOW, *Oct.* '18
Miles (Mrs. Eustace) see *Killick* (H.)

Miles (Susan)—Dunch: poems. Cr. 8vo. 7¾×5¾, pp. 72, swd. 2s. 6d. net ("*Adventurers all*" *ser.*) BLACKWELL, *Mar.* '18

Milford Haven (Marquess of, Adm.)—The Royal Navy, 1815-1915. Cr. 8vo. 7¾×5, pp. 48, 2s. 6d. net (*Rede Lecture*, 1918) CAMB. UNIV. PR., *July* '18
Militarism and anti-militarism, *Liebknecht* (K.) 2s. *Jan.* '18
Militarism and statecraft, *Smith* (M.) 6s. net *June* '18
Militarism: National defence, *Macdonald* (J. R.) 1s. net .....*Mar.* '18
Military: Accounts, Guide to keeping company, in the New Armies, *Todd* (C.) 1s. 6d. net *Nov.* '18
Military: Adjutants, *Hints* for, in the field. By "Tallow." 2s. net ....*June* '18

MILITARY

Military: Artillerie, Dictionnaire de termes d', en 3 langues, *Hodgson* (E. S.) Tome 2. 5s. net *Nov.* '18
Military: Artillery dictionary, Tri-lingual, *Hodgson* (E. S.) Vol. 1. 5s. net.....*Oct.* '18
Military: *Artillery* experience of shooting and observation in trench warfare. By "Dixhuit." 2s. net .....*Jan.* '18
Military: British campaigns in Flanders, 1690–1794, *Fortescue* (J. W.) 8s. 6d. net....*Apr.* '18
Military: *British* infantry and their artillery. By "Dixhuit." 2s. net.....*Sep.* '18
Military: Compass, Prismatic, *Dériaz* (P.) (Bremner) 2s. net .....*Jan.* '18
Military: Conscription, Groundwork of, *Duffy* (G. G.) 6d. net .....*June* '18
Military conscription, Law and prac. of, under Military Service Acts, 1916–1918, *Hawtin* (W. G.) Pt. 2, 2s. net .....*Aug.* '18
Military: Crime to court-martial, From, *Harry* (E.) 2s. 6d. net .....*Apr.* '18
Military: Discipline, Elements of, *Warren* (M.) 1s. *Feb.* '18
Military: Elements in war, *Smith* (J. M.) 2s. 6d. net .....*June* '18
Military: Etiquette, Mess, *Mackenzie* (E. G.) 1s. net.....*Oct.* '18
Military explosives, *Weaver* (E. M.) 13s. 6d. net *Mar.* '18
Military: *Hints* for volunteers. By "Invicta." 1s. 6d. net .....*Apr.* '18
Military: *Hints* to N.C.O.s. 6d. .....*Aug.* '18
Military: Hygiene and sanitation, Elem. of field, *Ford* (J. H.) 6s. net .....*May* '18
Military: Infantry guide, *Complete* U.S. 25s. net *Apr.* '18
Military: Infantry, Simple guide to interior economy, for warrant officers, &c., of, *Legh* (P. C. R.) 1s. net.....*Aug.* '18
Military law and procedure, Pocket manual of, *Collins* (G. R. N.) 1s. net.....*May* '18
Military law, First prin. of, *Nordon* (C. L.) 6d. net *July* '18
Military law made easy, *Banning* (S. T.) 6s. net *Dec.* '18
Military: *Machine* gun transport work on active service. 1s. net.....*Jan.* '18
Military: Making of a modern army, &c., *Radiguet* (R.) 7s. 6d. net .....*Apr.* '18

Military map (The): elements of modern topography. New and greatly enlarged ed., by Gerald Maxwell. 8vo. 8½×5½, pp. 278, 6s. net MACMILLAN, *Aug.* '18
Military maps, *Hutchinson* (J. M.) and MacElroy (A. J.) 4s. net.....*July* '18
Military: *Mathematical* papers for admission into Roy. Military Academy, &c., 1908–1917, 7s. net; do., Nov., 1917, and Mar., 1918, 1s. 3d. net *Mar., July* '18
Military: Musketry, *Smyth* (E. J.) .....*Oct.* '18
Military: Musketry: its humour, *Brightman* (E.) 3d. .....*Feb.* '18
Military: Musketry, *Notes* on. 3d.....*Aug.* '18
Military observation balloons (captive and free), *Widmer* (Emil J.) 16s. net .....*Sep.* '18
Military: Ordnance and gunnery, Text bk., *Tschappat* (W. H.) 30s. net .....*Mar.* '18
Military organization and administration, *Collins* (G. R. N.) 8s. 6d. net.....*May* '18
Military: Quartermaster and ordnance supply: Supply Service, U.S. Army, *Marshall* (L. C.) 6s. 6d. net .....*Dec.* '17
Military: R.A.M.C., Field service notes for, *Goodwin* (T. H.) 3s. 6d. net .....*July* '18
Military: R.A.M.C. officers, *Hints* for. By "Ramcorps." 1s. net.....*May* '18
Military: Ribbons and medals, *Dorling* (T.) 5s. net, in 2 pts., ea. 2s. net.....*Aug.* '18
Military: Rifle and r. shooting, Theory of the, *Hicks* (J. W.) 5s. net .....*Dec.* '18
Military: Rifles and hand-grenades, Hdbk. on, *Ainslie* (G. M.) 6s. net .....*Mar.* '18
Military: Sanitation, Field, *Macdonald* (R. St. J.) 6s. net .....*Oct.* '18

Military: Sanitation, Field, *Moor* (C. G.) and Cooper (E. A.) 2s. 6d. net ..... *Jan.* '18

Military: *Scout*-sniping. By "Periscope." 3s. net ..... *June* '18

Military Service Acts, 1916–1918—Circular; *Instructions*; Memoranda; Notes; Orders, &c. Ea. 1d.
H.M. STATIONERY OFF., *Jan., &c.*, '18

Military Service Acts practice, *Stoker* (W. H.) and Bentwich (H.) 7s. 6d. ..... *Oct.* '18

Military Service Acts: Tribunal hand-book, *Worrall* (J. H.) 2s. net ..... *Jan.* '18

Military Service Acts: Tribunal manual, *Francis* (T. W.) ..... *Aug.* '18

Military service, Compulsory, Case for, *Coulton* (G. G.) 7s. 6d. net ..... *Jan.* '18

Military service of British subjects in France and French citizens in Gt. Britain: agreement. 1d.
H.M. STATIONERY OFF., *Oct.* '17

Military service of British subjects in Greece and of Greek subjects in Gt. Britain: agreement. 1d. ..... H.M. STATIONERY OFF., *Aug.* '18

Military service of British subjects in Italy and Italian subjects in Gt. Britain: agreement. 1d.
H.M. STATIONERY OFF., *Dec.* '17

Military service of British subjects in the United States and of United States citizens in Gt. Britain: convention. 1d.
H.M. STATIONERY OFF., *Aug.* '18

Military Service (Review of Exceptions) Act, 1917—Report fr. Select Ctte., 1d.; Special report and Report fr. Select Ctte., w. proceedings, minutes of evidence, &c., 2s.; Index and digest of evidence of Select Ctte., 3d.
H.M. STATIONERY OFF., *Feb., Mar., June* '18

Military: Sidelights: Official ser. of caricature portraits, *Sacre* (L. H.) Military. 1st series. 63s. net, plates only 42s. net ..... *Dec.* '18

Military signalling, *Giddings* (H. A.) 3s. 6d. net
Feb. '18

Military: *Signalling* simplified. By "A Member of 1st Bucks V.R." 1s. net ..... *Aug.* '18

Military: Strategy, Napoleonic, *Hall* (R. A.) 4s. 6d., 3s. 6d. net ..... *Oct.* '18

Military surgery, *Penhallow* (D. P.) 21s. net
Feb. '18

Military: *Tactical* talks and tramps. By "Sextus." 1s. 6d. net ..... *Dec.* '17

Military: Tactics, Minor, *General's* letters to his son on. 2s. net ..... *June* '18

Military technical dictionary, French-English, *Willcox* (C. de W.) 16s. net ..... *Feb.* '18

Military terms, Dictionary of, *Farrow* (E. S.) 12s. 6d. net ..... *Dec.* '18

Military training, Leadership and, *Andrews* (L. C.) 4s. 6d. net ..... *Apr.* '18

Military: Trench fighting, Tactics and duties for, *Bertrand* (G.) and Solbert (O. N.) 7s. 6d. net
Apr. '18

Military: Trench warfare, *Safety* in. By "Dixhuit." 2s. net ..... *Mar.* '18

Military: Volunteer duties, *Hall-Dalwood* (J.) 1s. 6d. net ..... *Aug.* '18

Military. See also *Army*, &c.

Militsina (E.) and Saltikov (M. E.)—The Village priest, and other stories from the Russian of Militsina and Saltikov. Tr. by Beatrix L. Tollemache. Cr. 8vo. 7¾×5, pp. 194, 6s. net
UNWIN, *Nov.* '18

Milk, Exam. of, for public health purposes, *Race* (J.) 8s. 6d. net ..... *Apr.* '18

Milk hygiene, Prin. and prac. of, *Klein* (L. A.) 12s. 6d. net ..... *Jan.* '18

Milk production and distribution—2nd Interim rpt. of Committee, 1d.; Report to Food Controller of Committee, 1d.
H.M. STATIONERY OFF., *Dec.* '17, *June* 18

Milk products, Manual of, *Stocking* (W. A.) 10s. 6d. net ..... *Mar.* '18

Milks (Howard Jay)—Practical veterinary pharmacology and therapeutics. Ryl. 8vo. 22s. net ..... MACMILLAN, *Mar.* '18

Milks, Dried, *Local* Govt. Bd. Rpts. 116, 2s. do.; Resumé, 1d. ..... *Mar., June* '18

Mill (John Stuart)—England and Ireland: the separation of the two countries considered. 7½×5, pp. 48, 1s.
(Dublin: Commercial Bldgs., Dame St.)
WILSON, HARTNELL & CO., *June* '18

Mill and cyanide hdbk., *Allen* (A. W.) 6s. net
Oct. '18

Mill, The, poems, *Axbey* (E. M.) 1s. net.. *Apr.* '18

Millais (J. G.)—Life of Frederick Courteney Selous, D.S.O. Illus. 8vo. 9×6, pp. 399, 21s. net ..... LONGMANS, *Dec.* '18

"Millennial Dawnism": The Gilded lie, *Watson* (S.) 2s. net ..... *Aug.* '18

Millennial hope, *Case* (S. J.) 6s. net ..... *Feb.* '18

Miller (Adam)—Extra-lingua: an extra or second language for all: the essential common element of modern European language systematized without deformation. 8vo. pp. 32, swd. 1s. (C.o., Snowden Bros., 62, High St., Dartford)
AUTHOR, *Dec.* '18

Miller (Alice Duer)—Ladies must live. 7½×4¾, pp. 254, 6s. net ..... HODDER & S., *Oct.* '18

Miller (E. E.)—The Dramatization of Bible stories: an experiment in the religious education of children. Illus. 16mo. 7⅛×4¾, pp. 176, 4s. 6d. net (*Prin. and methods of religious education ser.*) .... CAMB. UNIV. PR., *May* '18

Miller (Edward Waite)—Wessel Gansfort: life and writings. Principal Works trans. by Jared Waterbury Scudder. 2 vols. 8vo. pp. 349, 374, 16s. net ..... PUTNAM, *Feb.* '18

Miller (Esther)—The Adventuress. Ryl. 8vo. 9½×6, pp. 80, swd. 6d. net ("*Weekly Telegraph*" *novels*) "WEEKLY TELEGRAPH," *Feb.* '18

Miller (Esther)—The Girl and the car. Ryl. 8vo. 9½×6, pp. 96, swd. 6d. net ("*Weekly Telegraph*" *novels*) .. WEEKLY TELEGRAPH, *June* '18

Miller (T. Frame)—Do you pay excess profits duty? 8½×5½, pp. 34, 1s. net.. ALLEN & U., *Oct.* '18

Miller (W.)—Voters' guide to all the franchises (England), w. unique tabular summary. 9×5¾, pp. 8, 3d. ..... W. H. SMITH, *July* '18

Millidge (R. G.)—Elementary Christianity. 8vo. pp. 46, 6d. (53, Cathcart Rd., S.W. 10)
AUTHOR, *July* '18

Milligan (E. H. Marcus)—The Song of the motor tractor: a food production propaganda poem. Cr. 8vo. 7¼×5, pp. 4, swd. 1d.
E. MACDONALD, *May* '18

Millin (Philip) see *Wille* (G.) and Millin.

Millington (W. T.)—Cockney rhymes. 18mo. 6¾×4¼, pp. 48, swd. 1s. net
E. MACDONALD, *Oct.* '18

Millionaire Boy, *Christmas* (W.) 3s. 6d. net
Nov. '18

Millionaire's daughter, *Herbert* (L. M.) 6s. net
Dec. '18

Mills (Ethel M.)—Tree poems, and other verses. Cr. 8vo. 7×4¾, pp. 64, swd. 1s. 6d. net
FIFIELD, *Jan.* '18

Mills (F.)—Labour and economics. Cr. 8vo. 1s. net ..... MATHEWS, *Sep.* '18

Mills (Theodora)—Two from Town. Illus. by Rose Petherick. Cr. 8vo. 7¾×5, pp. 153, 2s. 6d. ..... S.P.C.K., *Oct.* '18

Miln (Mrs. George Crichton)—The Invisible foe; a story adapted from the popular play by Walter Hackett. Cr. 8vo. 7½×5, pp. 293, 6s. net ..... JARROLDS, *Feb.* '18

Miln (Louise Jordan) (Mrs. George Crichton Miln)—Mr. Wu. Adapted from the play by H. M. Vernon and Harold Owen. Cr. 8vo. 7½×5, pp. 311, 7s. net ..... CASSELL, *Nov.* '18

MILN

Miln (Louise Jordan) (Mrs. George Crichton Miln) —The Purple mask. Adapted from the play, "Le Chevalier au masque," of Paul Armont and Jean Manoussi. Cr. 8vo. 7¾×5, pp. 314, 6s. net ..... HODDER & S., *Nov.* 18

Miln (Mrs. George Crichton) (Louise Jordan Miln) —Were man but constant: a novel. Cr. 8vo. 7½×5, pp. 271, 6s. net .. JARROLDS, *Nov.* '18

Milne (R. M.) ed.—*Elementary* engineering tables for Naval Cadetships (Special entry), 1913–1917. 1s. 3d. net ..... *July* '18

Milne (R. M.) ed.—*Mathematical* papers for admission into Roy. Military Academy, &c., 1908–1917, 7s. net; do., Nov., 1917, and Mar., 1918, 1s. 3d. net ..... *Mar., July* '18

Milne (Thomas) see *Woodhouse* (T.) and Milne

Milner (E. Mabel and Dennis)—Scheme for a state bonus; a rational method for solving the social problem. 8½×5½, pp. 16, 3d. (Hartside, New Earswick, York) AUTHORS, *Oct.* '18

Milner (Viscount)—Fighting for our lives. Cr. 8vo. 7×4¾, pp. 16, 3d. net .. CONSTABLE, *Apr.* '18

Milnes (G. Turquet-) see *Turquet-Milnes.*

Milnes (Thomas J.)—Rudiments of fire insurance practice for beginners. 8vo. pp. 64, 2s. 6d. net LAYTON, *Dec.* '17

Milone, Pro, *Cicero.* (Laurence) 1s. 3d. .. *Apr.* '18

Milroy (Sean)—Memories of Mountjoy. Cr. 8vo. 7×4¾, pp. 89, swd. 1s. net .. MAUNSEL, *Jan.* '18

Milton (John)—Areopagitica. Ed. by R. C. Jebb. Ex. fcap. 8vo. pp. 170, 3s. net CAMB. UNIV. PR., *Oct.* '18

Milton (John)—Ode on the morning of the Nativity, and Crashaw's Hymn of the Nativity. 6d. ..... ST. CATHERINE PRESS, *Sep.* '18

Mind and its develop., *Halls* (T.) 1s. 6d. *Feb.* '18

Mind and manners: a diary of occasion. Cr. 8vo. 7½×5, pp. 128, 2s. 6d. net .. SIMPKIN, *Mar.* '18

Mind and spirit, Higher powers of, *Trine* (R. W.) 4s. 6d. net ..... *Oct.* '18

Mind and the nation, *Parsons* (J. H.) 7s. 6d. net ..... *May* '18

Mind as product of evolution: origin of consciousness, *Strong* (C. A.) 12s. net .... *Dec.* '18

Mind, Dawn of: child psychology, *Drummond* (M.) 3s. 6d. net ..... *Jan.* '18

Mind study for beginners, *Wroe* (M.A.) 2s. *Apr.* '18

Mindel (A. S.)—Russian commercial correspondence, letters, idioms, grammatical notes and full vocabulary. Cr. 8vo. 7¼×4¾, pp. 104. 3s. 6d. net ..... LONGMANS, *Sep.* '18

Mine gases and gas testing, *McTrusty* (J. W.) 2s. 6d. ..... *Jan.* '18

Mine management, Gradation for, *Brown* (M.) 1s. 6d. net ..... *Jan.* '18

Mine Rescue Apparatus Research Ctte., Dept. of *Scientific* and Indus. Research—First report. 1s. 9d. ..... *Oct.* '18

Mine surveying, Problems of land and, *Davies* (D.) 7s. 6d. net ..... *May* '18

Mine ventilation, Theory and prac., *Tate* (W.) 6d. *Jan.* '18

Mineral enterprise in China, *Collins* (W. F.) 21s. net ..... *May* '18

Mineral oil testing, Laboratory book of, *Hicks* (Jas. A.) 3s. 6d. net ..... *Sep.* '18

Mineralogy, Descriptive, *Bayley* (W. S.) 15s. net *Dec.* '17

Minerals, Prospecting for, *Cox* (S. H.) 5s. net *June* '18

Miners, Arithmetic for, *McTrusty* (J. W.) Pt. 1. 1s. 6d. ..... *Jan.* '18

Mines—Accident at Springhill Colliery, Ayrshire, July 18, 1917, from an explosion of firedamp: Report on causes and circumstances. 2d. H.M. STATIONERY OFF., *June* '18

Mines and quarries—Gen. rpt., w. statistics, 1916. Pt. 2, Labour, 4d.; Pt. 3, Output, 3d. H.M. STATIONERY OFF., *Dec.* '17, *Jan.* '18

MISSIONS

Mines and quarries—General report, w. statistics, for 1917. Pt. 1, Divisional statistics and reports. 1s. H.M. STATIONERY OFF., *Aug.* '18

Mines and quarries. See also *Quarries.*

Mines—Coal Mines Act: Safety Lamps Order, Mar. 9, 1918. Illus. 5d. H.M. STATIONERY OFF., *Apr.* '18

Mines in the United Kingdom and the Isle of Man, List of, 1917. 6s. H.M. STATIONERY OFF., *Oct.* '18

Mining arithmetic, *Tate* (W.) 6d. ..... *Feb.* '18

Mining engineer, Incidents in the life of a, *McCarthy* (E. T.) 15s. net ..... *July* '18

Mining geology, Text-bk. of, *Park* (J.) 9s. net *June* '18

Mining: Industrial unionism, *Harvey* (G.) 1s. *Apr.* '18

Mining law, Internat., *Van Wagenen* (T. F.) 17s. 6d. net ..... *Aug.* '18

Mining manual and mining year book, 1918. Ed. by W. R. Skinner. Demy 8vo. 8½×5¾, pp. 936, 17s. 6d. net .. W. R. SKINNER, *Mar.* '18

Mining: Maths. of ventilation, &c., *Birks* (F.) 3s. net ..... *Dec.* '17

Mining students and colliery managers, Hdbks. for, *Science* and Art of Mining. Vols. 1 and 2, ea. 4s. ..... *Jan.* '18

Mining students, Examples for, *Tate* (W.) 6d. *Feb.* '18

Mining, Tate's, *Tate* (W.) 2s. 6d. ..... *Feb.* '18

Minister of evil, *Le Queux* (W.) 2s. net .. *Aug.* '18

Ministers, H.M., and heads of Public Departments, List of. Ea. issue 2d. H.M. STATIONERY OFF., *Nov.* '17, *–Aug.* '18

Ministry, Christian, Evolution of the, *Cohu* (J. R.) 3s. 6d., 2s. net ..... *July* '18

Ministry of angels (The), here and beyond. By a Hospital Nurse. Foreword by the Rev. Arthur Chambers. Cr. 8vo. 5¾×4¾, pp. 174, 2s. net ..... BELL, *Apr.* '18

Ministry, Threefold, *Green-Armytage* (N.) 1d. *Feb.* '18

Minniglen, *Castle* (A. and E.) 7s. net .... *Nov.* '18

Minstrel in France, *Lauder* (H.) 7s. 6d. net *Sep.* '18

Mint (Royal)—47th Annual report, 1916. 4s. 6d. H.M. STATIONERY OFF., *Oct.* '18

Miracle of Saint Anthony, *Maeterlinck* (M.) 3s. 6d. net ..... *Apr.* '18

Mirror and the lamp, *Maxwell* (W. B.) 7s. net *Sep.* '18

Mirror of faith, *Neale* (J. M.) 1s. net .... *Jan.* '18

Misao: a monthly journal, printed in Serbian, for Jugo-Slav culture. No. 1. 8vo. 9×6, 1s. net MILFORD, *Sep.* '18

Miserere, *Mackintosh* (E. A.) 1s. net ..... *Dec.* '18

Miss "Billie" Tuchaud: her life and letters, *Booth* (J. B.) 6s. net ..... *Aug.* '18

Miss Dulcie from Dixie, *Ragsdale* (L.) 6s. net *Dec.* '17

Miss Gascoigne, *Tynan* (K.) 6s. net .... *Apr.* '18

Miss Mink's soldier, &c., *Rice* (A. H.) 5s. net *Nov.* '18

Miss Pim's camouflage, *Stanley* (Lady D.) 6s. net *Apr.* '18

Miss Simplicity, *Haslam* (R.) 2s. 6d. net *Dec.* '17

Missal for Sunday use. 5×3¼, pp. 1,268. 4s. net WASHBOURNE, *Oct.* '18

Missionary manual, *Thomas* (Mrs.) 1d. .. *Jan.* '18

Missionary question, *Newbolt* (M. R.) 3s. net *July* 18

Missionary Society, Church. See under *Church,* &c.

Missionary work of the Church (The): being the report of the Sub-Committee appointed by the Central Board of Missions. 8vo. 8¼×5½, pp. 44, swd. 6d. net ..... S.P.C.K., *June* '18

Missionary work: Ponnamal: her story, *Wilson-Carmichael* (A.) 4s. net ..... *Apr.* '18

Missions: China, Thousand miles of miracle in, *Glover* (A. E.) 2s. 6d. net ..... *June* '18

MISSIONS

Missions in the light of Advent testimony, *Gooch* (W. F.) 2d. .....*May* '18

Missions, International Review of. Vol. 7, nos. 25–28. Ryl. 8vo. 9½×6½, 2s. 6d. net, annual subscr. 8s. .....MILFORD, *Jan.–Oct.* '18

Missions: *Nigeria* the unknown. 1s. net *June* '18

Mr. Britling, I see through: reply to Mr. Wells, *Norton* (P.) 6d. .....*June* '18

Mr. Cushing and Mlle. Du Chastel, *Rumsey* (F.) 6s. .....*Mar.* '18

"Mr. Manley," *Whitham* (G. I.) 6s. .....*Jan.* '18

Mr. Pratt's patients, *Lincoln* (J. C.) 1s. 6d. net *July* '18

Mr. Teddy, *Benson* (E. F.) 1s. 3d. net ..*May* '18

Mr. Webster and others, *Clifford* (Mrs. W. K.) 1s. 6d. net .....*May* '18

Mr. Wu, *Miln* (L. J.) 7s. net ..... *Nov.* '18

Mrs. Bente, *Lawrence* (C. E.) 6s. net ....*Apr.* '18

Mrs. Bumpstead-Leigh: comedy, *Smith* (H. J.) 2s. .....*May* '18

Mrs. Dormouse, *Hancock* (M. S.) 5d. net *May* '18

Mrs. Holmes, Commandant, *Forbes* (R. E.) 5s. net .....*Feb.* '18

Mrs. John, *Yardley* (M. H.) 1s. 6d. net ..*Nov.* '18

Mistress of vision, *Thompson* (F.) (O'Connor) 5s. net .....*Dec.* '18

Mrs. Pomeroy's reputation, *Cobb* (T.) 1s. 6d. net *Feb.* '18

Mitchel (John)—Ireland, France, and Prussia: a selection from the speeches and writings of John Mitchel. Intro. by J. de L. Smyth. 8vo. 8½×5½, pp. 48, swd. 8d. net TALBOT PR.; UNWIN, *Apr.* '18

Mitchel, John: an appreciation, *O'Hegarty* (P. S.) 2s. 6d. net .....*Dec.* '17

Mitchell (Addie F.)—Paz and Pablo. Cr. 8vo. 2s. 6d. net .....HARRAP, *Feb.* '18

Mitchell (C. Ainsworth)—Edible oils and fats. Illus. 8vo. 8¾×5¾, pp. 171, 6s. 6d. net (*Monographs on industrial chemistry*) LONGMANS, *May* '18

Mitchell (Charles F. and George A.)—Building construction and drawing. Pt. 1, First stage (or elementary course). 9th ed., rev. Cr. 8vo. 5s. net .....BATSFORD, *Jan.* '18

Mitchell (Charles F. and George A.)—Building construction and drawing. Pt. 2, Advanced and honours courses. 8th ed., rev. Cr. 8vo. 8s. net .....BATSFORD, *Jan.* '18

Mitchell (Colin)—Trampled clay. 8vo. pp. 47, 1s. net .....E. MACDONALD, *Apr.* '18

Mitchell, Dr. Isabel, of Manchuria, *O'Neill* (F. W. S.) 2s. 6d. net... ....*Dec.* '17

Mitchell (James)—The Warning bell and other war poems. 2nd and enl. ed. 8vo. pp. 80, 3s. 6d. net (Leith: 39-47, Bernard St.) G. C. MACKAY, *Sep.* '18

Mitchell (M. M.)—Cookery under rations: over 200 war-time recipes. 8vo. 8½×5½, pp. 64, 2s. net .....LONGMANS, *June* '18

Mitchell (Margaret G.) see *Das Gupta* (K. N.) and Mitchell.

Mitchell (S. Weir)—Little stories. Cr. 8vo. 7½×4½, pp. 110, 2s. 6d. net WARNE, *Nov.* '18

Mitchell (Susan) ed.—Secret springs of Dublin song. Ryl. 8vo. pp. 62, 7s. 6d. net TALBOT PR.; UNWIN, *July* '18

Mitrany (David)—Greater Rumania: a study in national ideals. 8vo. pp. 20, 2d. HODDER & S., *Dec.* '17

Miyoshi (M.)—Japanische Bergkirschen: ihre Wildformen und Kulturrassen. [A Monograph on the mountain cherries of Japan and the garden varieties, in German language.] 23 pl. Imp. 8vo. 10½×7½, pp. 175, swd. 17s. 6d. net (*Journal Coll. Sci., Tokyo.* Vol. 34) WESLEY, *Dec.* '18

Moberly (L. G.)—The Key of gold. Cr. 8vo. 7¾×5, pp. 320, 5s. net WARD, LOCK, *Apr.* '18

MONOLOGUES

Moberly (L. G.)—Sunshine all the way. Cr. 8vo. 7¾×5, pp. 303, 5s. net....WARD, L., *Aug.* '18

Mockery, *Macfarlan* (A.) 7s. net .....*Nov.* '18

Modern geography. 8vo. pp. 212, 1s. THOM, *Dec.* '17

Modern idealist, *Wellock* (W.) 2s. net....*Apr.* '18

Modern Midas (The): man-power and money power, bankers, financiers, profiteers. Ryl. 8vo. 9¾×6, pp. 20, swd. 6d. (*Papers for the present, 1st ser.*) .....HEADLEY, *May* '18

Moffatt (James)—An Introduction to the literature of the New Testament. 3rd and rev. ed. 8vo. 8½×5¾, pp. 700, 15s. net..CLARK, *Nov.* '18

Moffett (C.)—Through the wall. Cr. 8vo. 2s. 6d. net .....MELROSE, *July* '18

Mohammed (A. K.)—Beginner's pronouncing Persian to English dictionary, with English to Persian dictionary, &c. 8vo. pp. 572, 6s. 6d. LUZAC, *Sep.* '18

Mohammed (A. K.)—Persian grammar, etymology, syntax, prosody, &c., with the elements of Arabic grammar; together with all the Calcutta University Persian questions from 1858 to 1913 and their answers. 8vo. pp. 304, 2s. 6d. LUZAC, *Sep* '18

Mohini Mohan Dhar—Krishna the charioteer; or, The Teachings of Bhagavad Gita. 12mo. pp. 173, swd. 1s. 6d. net .....LUZAC, *Jan.* '18

Mohini Mohan Dhar—Krishna the cowherd; or, A Study of the childhood of Shri Krishna. 12mo. pp. 110, swd. 1s. 6d. net LUZAC, *Jan.* '18

Mōle grammar, Elem., *Rattray* (R. S.) 5s. net *Apr.* '18

Molesworth (Sir Guilford)—The Curse of socialism. 7¼×4¾, pp. 176, 2s. net ..SPON, *July* '18

Molesworth (Sir Guilford)—Democracy and war. 8vo. 7¼×4¾, pp. 191, 1s. 6d. net SPON, *Nov.* '18

Molesworth (Olive) and others—Our girls' story book. Illus. 8vo. 9¼×7, pp. 144, 3s. 6d. net SCOTT & SLEEMAN, *June* '18

Molière (J. B. P.)—L'Avare. Ed. by A. T. Baker. Cr. 8vo. 7½×5, pp. 205, 3s. net MANCHESTER UNIV. PR., *Dec.* '17

Molluscan fauna from San Francisco Bay, *Packard* (E.) 17s. 6d. net .....*Dec.* '18

Molter (Bennett A.)—Knights of the air. Illus. 8vo. pp. 243, 6s. net ....APPLETON, *Sep.* '18

Moments of vision, verses, *Hardy* (T.) 6s. net *Dec.* '17

Monarchy, Prin. of, *Bussell* (F. W.) 2s. 6d. net *Aug.* '18

Monasteries, &c., near River Witham, *Penny* (J. A.) 2s. .....*Sep.* '18

Monckton-Jones (M. E.)—Warren Hastings in Bengal, 1772–1774. Portr. and map. 8vo. 9×6, pp. 376, 12s. 6d. net (*Oxford Historical and literary studies*) (Clarendon Pr.) MILFORD, *May* '18

Moncrieff (C. E. Scott-) see *Scott-Moncrieff.*

Money and banking, *Holdsworth* (J.T.) 8s. 6d. net *Dec.* '17

Money and investments, *Rollins* (M.) 12s. 6d. net *Mar.* '18

Money collecting, Art of, *Keay* (A. B.) 3s. 6d. net *June* '18

Money: connection with rising and falling prices, *Cannan* (E.) 2s. 6d. net .....*Nov.* '18

Money: *Modern* Midas. 6d. .....*May* '18

Money tables, Decimal, *Pooley* (A. M.) 2s. 6d. net *June* '18

Monk, Maria, *True* history of. 1d. ....*Jan.* '18

Monkhouse (Allan)—Men and ghosts. Cr. 8vo. 7½×5¼, pp. 316, 6s. net.....COLLINS, *Mar.* '18

Monlaur (M. Reynès) see *Reynès-Monlaur.*

Monogamy: dramatic lyrics, *Gould* (G.) 1s. 6d. net *Mar.* '18

Monologues, Series of original, *Coombs* (H.) 9d. net .....*Aug.* '18

Mons and the retreat, *Gordon* (G. S.) 1s. 6d. net *Apr.* '18

Monsieur Lecoq, *Gaboriau* (E.) 1s. 6d. net *Feb.* '18

Monsieur Segotin's story, *Caine* (W.) 3d. net *Mar.* '18

Montague (C. E.)—Notes from Calais Base, and pictures of its many activities. Cr. 8vo. 8½×5½, pp. 48, swd. 1s. net .....UNWIN, *July* '18

Montariol (Paul) see *Pagé* (V. W.) and Montariol.

Montefiore (Claude G.)—Liberal Judaism and Hellenism, and other essays. Cr. 8vo. 7¾×5¼, pp. 337, 6s. net .....MACMILLAN, *June* '18

Montefiore (Claude G.)—The Place of Judaism among the religions of the world. Cr. 8vo. 7¼×4¾, pp. 61, 1s. 6d. net LINDSEY PR., *Oct.* '18

Montenegro in history, politics and war, *Devine* (A.) 3s. 6d., 2s. 6d. net ..... *July* '18

Montessori (Maria)—The Advanced Montessori method: scientific pedagogy as applied to the education of children from seven to eleven years. Pt. 1, Spontaneous activity in education. 8vo. 8¼×5½, pp. 364, 8s. 6d. net HEINEMANN, *Jan.* '18

Montessori (Maria)—The Advanced Montessori method. Pt. 2, The Montessori elementary material. Illus. 8vo. 8¼×5½, pp. 473, 12s. 6d net .....HEINEMANN, *Mar.* '18

Montessori method, Adv., *Montessori* (M.) Pt. 1, 8s. 6d. net. Pt. 2, 12s. 6d. net..*Jan.*, *Mar.* '18

Montfort, Simon de: drama, *Hayes* (A.) 10s. net *Nov.* '18

Montgomery (James A.) ed.—Religions of the past and present: a series of lectures delivered by Members of the Faculty of the University of Pennsylvania. 8vo. 8½×5½, pp. 425, 10s. 6d. net .....LIPPINCOTT, *Apr.* '18

Montgomery (L. M.)—Anne's house of dreams. Cr. 8vo. 7¾×5, pp. 346, 5s. net CONSTABLE, *Mar.* '18

"Month's Work." See *Labour* (Ministry of).

Montifiore (Dora B.) comp.—The People's calendar. 8vo. pp. 80, 1s. net BRITISH SOCIALIST PARTY, *Nov.* '18

Moods, *Greenway* (J. D.) 1s. 6d. net.....*Feb.* '18

Moods of Ginger Mick, *Dennis* (C. J.) 5s. net *Feb.* '18

Moon of Israel, *Haggard* (Sir H. R.) 7s. net *Nov.* '18

Moonbeams on the heather and the wave, *Rice* (J. H.) 3s., 2s. .....*Dec.* '17

Moonflower, *Baker* (A. J.) 2s. net .....*May* '18

Moor (C. G.) and Cooper (E. A.)—Field sanitation. 8vo. 8½×5½, pp. 229, swd. 2s. 6d. net BAILLIERE, *Jan.* '18

Moor (C. G.) and Partridge (W.)—Aids to the analysis of food and drugs. 4th ed. 12mo. 4s. 6d. net, swd. 4s. net....BAILLIÈRE, *June* '18

Moorat (Joseph) and Woodroffe (Paul)—Thirty old-time nursery songs. Arranged by J. M. Pictured by P. W. Fol. 11×9, pp. 33, 1s. 9d. net .....NELSON, *Nov.* '18.

Moore (C. F.) see *Gray* (L. H.) and Moore.

Moore (Charles H.)—Swedenborg, Servant of God. 8vo. pp. 27, 1s. net .....STOCK, *Sep.* '18

Moore (Clifford Herschel)—Pagan ideas of immortality during the early Roman Empire. Fcap. 8vo. 7×4½, pp. 66, 4s. net (*Ingersoll Lecture*, 1918) .....MILFORD, *Nov.* '18

Moore (Dorothea)—The Head girl's sister. 8vo. 8×5¼, pp. 292, 6s. net .....NISBET, *Nov.* '18

Moore (Dorothea)—Her schoolgirl majesty. 8vo. 8½×6, pp. 380, 7s. net ..PARTRIDGE, *Dec.* '18

Moore (Dorothea)—Tam of Tiffany's: a school story. 8vo. 6s. net ....PARTRIDGE, *Jan.* '18

Moore (Edward)—We moderns: enigmas and guesses. 18mo. 6¾×4¼, pp. 247, 4s. 6d. net ALLEN & U., *June* '18

Moore (George)—Confessions of a young man. New ed. Cr. 8vo. 7¾×5, pp. 235, 6s. net HEINEMANN, *Apr.* '18

Moore (George)—A Mummer's wife. New ed. Cr. 8vo. 7¾×5, pp. 514, 6s. net HEINEMANN, *Apr.* '18

Moore (Harold)—Liquid fuels for internal combustion engines: a prac. treatise for engineers and chemists. 8vo. 8¾×5¾, pp. 215, 12s. 6d. net .....LOCKWOOD, *Feb.* '18

Moore (Henry Ludwell)—Forecasting the yield and price of cotton. 8vo. 8¾×5¾, pp. 179, 12s. 6d. net .....MACMILLAN, *Dec.* '18

Moore (J. H.)—Fermented beverages: their effects on mankind. Cr. 8vo. pp. 64, swd. 1s. net .....HARRISON, *Nov.* '18

Moore (J. Howard)—Savage survivals: the story of the race told in simple language. Cr. 8vo. 7¼×4¾, pp. 159, 2s. 6d. net, swd. 1s. 6d. net WATTS, *Apr.* '18

Moore (James M.) see *Ritchie* (R. L. G.) and Moore.

Moore (Leslie)—Antony Gray, gardener. Cr. 8vo. pp. 353, 6s. net .....PUTNAM, *July* '18

Moore (Leslie)—The Desired haven. Cr. 8vo. 7½×5, pp. 320, 5s. net.....MELROSE, *Aug.* '18

Moore (S. Bramley-) see *Bramley-Moore*.

Moore (T. Sturge)—The Little school. 8vo. 8¾×5½, pp. 63, 3s. 6d. net RICHARDS, *Jan.* '18

Moore's Almanac, 1919. Original ed. Cr. 8vo. 7¼×4¾, pp. 128, swd. 9d. net CASSELL, *Sep.* '18

Moorfields, Cripplegate, &c., *Ryan* (E. K. W.) 2s. net .....*Jan.* '18

Moorman (F. W.)—Songs of the Ridings. Cr. 8vo. 7½×5, pp. 71, 3s. net, swd. 2s. net MATHEWS, *Nov.* '18

Moral empire, Principles of the, *Sugimori* (K.) 5s. net .....*Jan.* '18

Moral theology, Hdbk. of, *Koch* (A.) (Preuss) Vol. 1. 7s. net .....*Nov.* '18

Moral values and the idea of God, *Sorley* (W. R.) 16s. net .....*Oct.* '18

Moralia, *Plutarch*. Select essays. Vol. 2. (Prickard) 3s. 6d. net .....*Feb.* '18

Moralists, French, Three, and the gallantry of France, *Gosse* (E.) 6s. net.....*June* '18

Morality without religion, *Drawbridge* (C. L.) 3d. net .....*June* '18

Moran (James A.)—Aids to French prose. 7th ed. 8vo. pp. 162, 2s. ..SULLIVAN BROS., *Jan.* '18

Mordaunt (Elinor)—The Family. Cheap ed. 18mo. 6¾×4¼, pp. 255, 1s. 6d. net METHUEN, *Mar.* '18

Mordaunt (Elinor)—The Pendulum. Cr. 8vo. 7¾×5, pp. 356, 6s. net.....CASSELL, *May* '18

Mordaunt (Elinor)—The Processionals. Cr. 8vo. 7½×5, pp. 320, 7s. net .....CASSELL, *Nov.* '18

More (P. E.)—Platonism. (Louis Clark Vanuxem Foundation Lectures, 1917–18.) Demy 8vo. 8¼×6, pp. 320, 7s. 6d. net MILFORD, *Feb.* '18

More mother stories, *Lindsay* (M.) 4s. 6d. net *Mar.* '18

More poems, *Tyrrell-Green* (M.) 3s. 6d., 2s. net *Sep.* '18

More rough rhymes of a padre, *Studdert-Kennedy* (G. A.) 1s. 6d. net ..... *Dec.* '18

More secrets of Potsdam, *Le Queux* (W.) 1s. net *Jan.* '18

More songs of Angus, *Jacob* (V.) 3s. 6d. net *Nov.* '18

More than conquerors, 1917: a series of war-time prayers. Obl. 16mo. pp. 35, 6d. (Oxford: 3A, Queen St.) HALL, LTD., *Feb.* '18

More Tommy's tunes, *Nettleingham* (F. T.) 2s. 6d. net .....*Nov.* '18

More Windmill Land, *Clarke* (A.) 7s. 6d. net *July* '18

Moreland (Arthur)—Humours of history: 160 drawings. 11th ed. Ryl. 8vo. 7½×9¾, 2s. net ..... "DAILY NEWS," *Aug.* '18

Morford (P. R.)—Thousands of them that love me. 8vo. pp. 50, 4d...G. MORRISH, *June* '18

Morgan (Frank)—Unposted letters; or, What we would have said if we had only dared. Cr. 8vo. 7½×5, pp. 302, 6s. net SIMPKIN, *Mar.* '18

Morgan (Gilbert T.)—Organic compounds of arsenic and antimony. 8vo. 8¾×5¾, pp. 396, 16s. net (*Monographs on industrial chemistry*) LONGMANS, *May* '18

Morgan (J. Vyrnwy, Rev.)—The Church in Wales in the light of history: an historical and philosophical study. 8vo. 8¾×5½, pp. 247, 10s. 6d. net .....CHAPMAN & H., *June* '18

Morgan (James Morris)—Recollections of a rebel reefer. 8vo. 9×5¾, pp. 386, 10s. 6d. net CONSTABLE, *Oct.* '18

Morgan-de-Groot (J.)—Wynningford. 7¾×5, pp. 329, 6s. .....S. PAUL, *Dec.* '17

Morgenthau (Ambassador Henry)—Secrets of the Bosphorus: Constantinople, 1913–1916. Cr. 8vo. 7¾×5, pp. 286, 8s. 6d. net HUTCHINSON, *Dec.* '18

Morgenthau (Henry)—The Tragedy of Armenia. 8½×5½, pp. 16, 3d. net SPOTTISWOODE, BALLANTYNE, *June* '18

Morison (R.)—Bipp treatment of war wounds. Pott 8vo. 6¾×4¼, pp. 72, 2s. 6d. net (*Oxford war primers*) FROWDE AND HODDER & S., *Apr.* '18

Morland (Lucy Fryer)—The New social outlook. Cr. 8vo. 7½×5, pp. 63, 1s. 6d. net (*Swarthmore Lecture*, 1918).....HEADLEY, *May* '18

Mormons, *Escaped* from the. 6d. .....*May* '18

"Morning Post," Fashionable intelligence about the, *Douglas* (Lord A.) 1s. net .....*June* '18

Morrice (J. C., Rev.)—Wales in the seventeenth century: its literature and men of letters and action. 8vo. 10s. 6d. net JARVIS & F., *Apr.* '18

Morris (Edwin Bateman)—Our Miss York. 7½×5, pp. 317, 6s. net .....CASSELL, *Feb.* '18

Morris (Francis St. Vincent)—Poems. Cr. 8vo. 7×4½, pp. 80, 3s. net ....BLACKWELL, *Jan.* '18

Morris (Sir Henry)—Medical men in Parliament: an address. 8vo. 8½×5½, pp. 19, 6d. HARRISON & SONS, *Nov.* '18

Morris (M.)—Fluffy Chick Farm. 7×8¾, 2s. 6d. net .....DEAN'S RAG BOOK CO., *Dec.* '17

Morris (Sir Malcolm)—Diseases of the skin. 6th ed., rev. 8vo. pp. 785, 12s. net CASSELL, *Dec.* '17

Morris (Phyllis)—Dandelion clocks. Illus. by Beryl Newington. Cr. 8vo. 7¾×5, pp. 68, 2s. 6d. net .....E. MACDONALD, *Feb.* '18

Morrison (Michael A.)—Sidelights on Germany: studies in German life and character during the Great War, based on the enemy press. Cr. 8vo. 7½×5, pp. 162, 2s. 6d. net HODDER & S., *Jan.* '18

Morriss (Henry F.)—Illustrated talks on cups. Bound with *Harris* (R.) Drunkard's cup. 1s. net ..... *Dec.* '18

Morse (Hosea Ballou)—The International relations of the Chinese Empire. Vol. 2, The Period of submission, 1861–1893. Vol. 3, The Period of subjection, 1894–1911. 8vo. 9×6, pp. 524, 547, ea. 25s. net..LONGMANS, *Nov.* '18

Mortalities of birth, infancy and childhood, *Insurance* (Nat. Health) Medical Research Ctte. 1s. 6d. .....*Oct.* '17

Mortlake (D.)—His Satanic Majesty: a play. 8vo. pp. 32, 1s. net .....F. H. MORLAND, *June* '18

Morton (Edward Reginald)—A Text-book of radiology (X-rays). 2nd ed., rev. and enl. 8vo. 10s. 6d. net .....H. KIMPTON, *Apr.* '18

Morton (Joshua R.)—A Manual of qualitative chemical analysis. Cr. 8vo. 6s. net PUTNAM, *Apr.* '18

Moses (William Stainton)—Spirit teachings. 8th ed. 8vo. pp. 322, 6s. net (110, St. Martin's La., W.C. 2) LONDON SPIRITUALIST ALLIANCE, *Sep.* '18

Mosier (J. G.) and Gustafson (A. F.)—Soil physics and management. 8vo. 7s. 6d. net ("*College*" *Texts*) .....LIPPINCOTT, *Apr.* '18

Mosley (H.) ("A Layman")—The A B C of income tax return making. 8th ed., rev. Cr. 8vo. pp. 116, 3s. 6d. (Bradford: 7, Guy's Cliff) AUTHOR, *Oct* '18

Mosquitoes, Anopheline, Distrib. in England and Wales, *British* Museum (N. H.). Lang (W. D.) 2s. 6d. .....*June* '18

Moth, The, *Yorke* (D.) 3s. 6d. .....*Mar.* '18

Moth, Flour-, Ephestia Kühniella Zeller, Rpt. of temp. reached in Army biscuits during baking, esp. w. ref. to the destruction of the imported, *British* Museum (N. H.) Durrant. 2s. *Apr.* '18

Mother and her child, *Sadler* (W. S. and L. K.) 6s. net.....*May* '18

Mother Goose jingles. 8vo. 9¼×7, pp. 184, 5s. net .....SCOTT & SLEEMAN, *June* '18

Mother Goose, Real, *Wright* (B. F.) 5s. net *May* '18

Mother Hubbard, *Wright* (B. F.) 1s. net ..*Apr.* '18

Mother stories, *Lindsay* (M.) 4s. 6d. net..*Feb.* '18

Mother stories, More, *Lindsay* (M.) 4s. 6d. net *Mar.* '18

Motherhood, Nat. endowment of: *Equal* pay and the family. 1s. net .....*Nov.* '18

Mothers and children, *Danby* (F.) 6s. net *Dec.* '18

Mothers and children, Physical welfare of, Report on, *Carnegie* U.K. Trust. [Vol. 3] Scottish mothers and children. Presented gratuitously *Feb.* '18

Mothers and sons in war time, *Barker* (E.) 3s. 6d. net .....*Nov.* '18

Mother's darling, *Gross* (Mrs. A.) 1s. 6d. net *Oct.* '18

Mothers' meeting, Reformed, Studies and discussions for the women's fellowship and, *Paget* (E. K.) 1s. 6d. net .....*Apr.* '18

Motion study, Applied, *Gilbreth* (F. B. and L. M.) 6s. net .....*Feb.* '18

Motley, poems, *De la Mare* (W.) 3s. 6d. net *May* '18

Motor attendants, Dynamo and, and their machines, *Broadbent* (F.) 3s. 6d. net ..*Aug.* '18

Motor boy, *Golding* (H.) 1s. 6d. net ....*Mar.* '18

Motor bus in war, *Beatson* (A. M.) 5s. net *Jan.* '18

Motor car, *How* to drive a. 2s. net .....*Sep.* '18

Motor cars: Ford, Book of the, *Nicholson* (R. T.) 2s. net .....*Mar.* '18

Motor driving as a career for women. By "L. A. L." Cr. 8vo. 7×4¾, pp. 30, swd. 9d. net .....NEWNES, *May* '18

Motor management, Prac. dynamo and, *Hughes* (H. G.) 9d. net .....*Aug.* '18

Motor Manual (The). Compiled and illus. by the Staff of "The Motor." 22nd ed. 8vo. 7½×5, pp. 403, 2s. 6d. net ..TEMPLE PR., *Nov.* '18

Motor mechanics, Manual of, &c., *Mantell* (L.) 2s. 6d. net .....*June* '18

Motor repair work, for the amateur mechanic and owner-driver. 2nd ed. Cr. 8vo. 7¼×4¾, pp. 106, swd. 1s. 3d. net ....TEMPLE PR., *Jan.* '18

Motor transport year book and directory, 1918. 8vo. 8¾×5½, pp. 417, 12s. 6d. net ELECTRICAL PR., *May* '18

Motor, &c. See also *Automobile*, &c.

Motorist's workshop (The): a hdbk. for amateur mechanics, &c. 3rd ed. Cr. 8vo. 7¼×4¾, pp. 136, 1s. 3d. net .....TEMPLE PR., *Mar.* '18

Motors: Automotive magneto ignition, *Toepel* (M. E.) 10s. net .....*Aug.* '18

Motors: Carburation in theory and practice, *Brewer* (R. W. A.) 12s. 6d. net.....*July* '18

Motors, Electric, and control systems, *Dover* (A. T.) 16s. net .....*July* '18

MOTORS

Motors, Electric, for continuous and alternating currents, *Maycock* (W. P.) 5s. net....*Sep.* '18
Motors in a nutshell, *Bramley-Moore* (S.) 1s. 6d. net .....*Dec.* '17

Moule (H. C. G.)—Auckland Castle: a popular history and description. 18mo. 6¾×4¼, pp. 96, swd. 1s. 6d. net .....S.P.C.K., *Apr.* '18

Moulton (H. G.)—Unusual business, *not* business as usual. Demy 8vo. 9×6, pp. 16, 3d. net (*Univ. of Chicago War papers, No.* 5) CAMB. UNIV. PR., *Sep.* '18

Moulton (Harold Glen)—The War and industrial readjustments. 9×6, pp. 15, 3d. net (*Univ. of Chicago War papers*) CAMB. UNIV. PR., *June* '18

Moulton (James Hope)—The Christian religion in the study and the street. Cr. 8vo. 7½×5, pp. 312, 7s. 6d. net .....HODDER & S., *Dec.* '18

Moulton (J. H.)—The Treasure of the Magi: a study of modern Zoroastrianism. Demy 8vo. 8¾×5¾, pp. 286, 8s. 6d. net (*Religious quest of India ser.*) .....MILFORD, *Feb.* '18
Mount of vision, *Brent* (C. H.) 3s. net ....*Jan.* '18
Mountain meditations, *Lind-af-Hageby* (L.) 4s. 6d. net .....*Jan.* '18
Mountjoy, Memories of, *Milroy* (S.) 1s. net *Jan.* '18
Mouth, Anatomy and histology, *Broomell* (I. N.) and Fischelis (P.) .....*May* '18
Mouth, Surgery and diseases of, *Blair* (V. P.) *May* '18
Moving finger, *Lincoln* (N. S.) 6s. net ..*June* '18
Mowat (R. B.) see *Oakes* (Sir A.) and Mowat.

Mozley (John Rickards)—Seven lyrics. Cr. 8vo. 7¾×5¼, pp. 14, swd. 6d. net HEFFER, *May* '18
Much ado about nothing, *Shakespeare* (W.) (Brooke; Yale S.) 2s. 6d., 4s. 6d. net ..*Sep.* '18
Mud and khaki, *Bartlett* (V.) 1s. 6d. net..*Jan.* '18
Mud larks, *Garstin* (C.) 3s. 6d. net.....*May* '18
Muddock (J. E. Preston-) see *Preston-Muddock.*

Muehlon (Wilhelm)—Dr. Muehlon's diary: notes written early in the war by Dr. W. M., ex-director of Krupp's. With intro. note by translator. 8vo. 8¼×5½, pp. 259, 5s. net CASSELL, *Aug.* '18
Muehlon (W.) see also *Muhlon* (Dr.)
Mufaddaliyat: Some aspects of ancient Arabic poetry, as. illus. by a little-known anthology, *Lyall* (Sir C. J.) 1s. 6d. net .....*Aug.* '18

Mugerditchian (Mrs. Esther)—From Turkish toils: the narrative of an Armenian family's escape. 8vo. 8½×5½, pp. 52, swd. 3d. net PEARSON, *Mar.* '18

Mühlon (Dr.)—Revelations by an ex-director of Krupp's: Dr. Mühlon's memorandum and his letter to Herr von Bethmann-Hollweg. 8½×5½, pp. 12, 3d. net .....HODDER & S., *June* '18
Mühlon (Dr.) see also *Muehlon* (W.)

Muir (Donald)]—Record of the visit of His Majesty King George V. to the Burgh of Paisley, with an account of previous royal visits. Illus. Ryl. 8vo. 8¼×6¾, pp. 86, 5s. net ALEX. GARDNER, *Jan.* '18

Muir (G. Gilbert)—The Throne without the Czar, and other Sunday afternoon addresses to men. Cr. 8vo. 7½×5, pp. 252, 3s. 6d. net C. H. KELLY, *Feb.* '18

Muir (Ramsay)—The Expansion of Europe: the culmination of modern history. 2nd ed. 9×6, pp. 315, 6s. 6d. net CONSTABLE, *May* '18

Muir (Ramsay)—National self-government, its growth and principles: the culmination of modern history. 8vo. 9×6, pp. 323, 8s. 6d. net .....CONSTABLE, *June* '18

Muir (Ward, Corpl.)—The Happy hospital. Cr. 8vo. 7¼×5, pp. 155, 1s. 6d. net SIMPKIN, *Apr.* '18

Muir (Ward, L.-Cpl.)—Observations of an orderly: some glimpses of life and work in an English war hospital. Cheap ed. Cr. 8vo. pp. 152, 1s. 6d. net .....SIMPKIN, *July* '18

MUNITIONS

Muirhead (Findlay) ed.—London and its environs. Cr. 8vo. 7×4½, pp. 639, 7s. 6d. net (*Blue guides*) .....MACMILLAN, *June* '18

Muirhead (Findlay) ed.—London and its environs. 2nd impr. 18mo. 6¾×4¼, pp. 637, 10s. net. (*Blue guides*) .....MACMILLAN, *Sep.* '18

Muirhead (Findlay) ed.—London and its environs. 3rd impr. 18mo. 6¾×4¼, pp. 638, 10s. net (*Blue guides*) .....MACMILLAN, *Nov.* '18
Muirhead (J. H.) see *Hetherington* (H. J. W.) and Muirhead.
Mulberry Springs, *Turner* (M. S.) 6s.....*Feb.* '18

Mulholland (Rosa)—The Return of Mary O'Murrough. 8vo. 4s. net.....SANDS, *Nov.* '18

Mullan (David, Rev.)—The Nature of the Pentecostal Baptism. 7¼×4¾, pp. 215, 1s. 6d. net JARROLDS, *June* '18

Mullan (David, Rev.)—Questions of the hour, religious, social, and scientific. 7¼×4¾, pp. 180, 1s. 6d. net .....JARROLDS, *Oct.* '18
Multum in parvo, *Watters* (A.) .....*Jan.* '18

Multum in parvo atlas of the world (The), w. descriptive text and complete index. New and rev. ed. Cr. 8vo. 7½×5¼, pp. 296, 3s. 6d. net (JOHNSTON) MACMILLAN, *Dec.* '18
Mummer's wife, *Moore* (G.) 6s. net ....*Apr.* '18
Mummery, *Cannan* (G.) 6s. net.....*Dec.* '18
"Mummie" of 50,000 Boys, *Levey* (A. A.) 1s. *Nov.* '18

Mundy (Talbot)—Hira Singh's tale. Cr. 8vo. 7¾×5, pp. 298, 6s. net....CASSELL, *June* '18
Municipal government in Ireland, mediæval and modern, *Webb* (J. J.) 5s. net.....*June* '18
Municipal records, *Hearnshaw* (F. J. C.) 6d. net *Oct.* '18
Municipal utility regulation and ownership, Bibliography of, *Stevens* (D. L.) 17s. net *July* '18
Munition factory: Call of the syren, *Hossack* (M. E.) 2s. net .....*May* '18

Munitions (Ministry of)—Appropriation account, 1916–17. 3d. H.M. STATIONERY OFF., *Apr.* '18

Munitions (Ministry of)—Grants of sites on which churches, &c., were to be erected for sailors, soldiers and munition workers; money contrib.; sites and money contrib. for schools, clubs, institutes and recreation rooms; sites, buildings and money for Y.M.C.A. huts, &c. 1d. .....H.M. STATIONERY OFF., *May* '18
Munitions (Ministry of): Health of Munition Workers Ctte. See under *Health.*

Munitions (Ministry of)—National factories and Royal Aircraft Factory: Accounts, 1916–17. 1d. .....H.M. STATIONERY OFF., *June* '18

Munitions (Ministry of)—The Nitrogen problem and the work of the Nitrogen Products Ctte. 2d. .....H.M. STATIONERY OFF., *Nov.* '17

Munitions (Ministry of)—Ordnance factories: Accounts, 1916–17. 2d. H.M. STATIONERY OFF., *June* '18

Munitions (Ministry of)—Ordnance factories: Appropriation account, 1916–17. 1d. H.M. STATIONERY OFF., *Apr.* '18

Munitions (Ministry of)—Petroleum Executive, Gas Traction Ctte: Interim report. 1d. H.M. STATIONERY OFF., *Apr.* '18

Munitions (Ministry of)—Production of Fuel Oil from Home Sources Ctte.: Report. 1d. H.M. STATIONERY OFF., *Aug.* '18

Munitions (Ministry of)—Schedule of protected occupations for men employed on Admiralty, War Office, or munitions work, or in railway workshops. 2d. H.M. STATIONERY OFF., *Jan.* '18

Munitions (Ministry of)—Schedule of protected occupations in the building and wood-working trades for men employed on Admiralty, War Office or munitions work, or on approved building and constructional work for Government Departments, Oct. 15, 1918. 1d. H.M. STATIONERY OFF., *Oct.* '18

Munitions (Ministry of)—Tables for calculation of average weekly earnings under scheme contracting out of the Workmen's Compensation Act, 1906. By A. H. Self. 105s.
H.M. STATIONERY OFF., *Oct.* '18

Munitions (Ministry of)—Tables of chemical and physical constants of special interest to light naphtha section of coal tar and coke-oven industries, incl. weight-gallonage conversion tab. and dip-gallonage tab. for travelling tank wagons. 4s. 6d.
H.M. STATIONERY OFF., *Oct.* '18

Munitions of War Acts, 1915–1916: Scottish appeal reports. 8vo. Ea. part 1s.
HODGE, *Aug.* '18

Munitions of War Acts, 1915–1917, Employers and workmen under, *Fyfe* (T. A.) 20s. net
Nov. '18

Munitions work: Woman's part, *Yates* (L. K.) 1s. 3d. net .....*July* '18

Munn (Mrs. Philip) see *Bryant* (M.)

Munro (John) and Jamieson (Andrew)—A Pocket book of electrical rules and tables for the use of electricians and engineers. 20th ed. 18mo. 5¼×3¼, pp. 840, 7s. 6d. net C. GRIFFIN, *Apr.* '18

Munro (Neil)—Jaunty Jock, and other stories. Cr. 8vo. 7½×5, pp. 304, 6s. net
BLACKWOOD, *Nov.* '18

Munro (W. H.)—Tales of an old seaport: a general sketch of the history of Bristol, Rhode Island, &c. Demy 8vo. 8½×5¾, pp. 292, 6s. 6d. net .....MILFORD, *Feb.* '18

Munro's Marine engineers' annual pocket log and diary; w. which is incorporated Donaldson's Engineers' Annual, 1919. Comp. by James K. Munro. Cr. 8vo. 7¼×4¾, pp. 304, 2s. 6d. net
J. MUNRO, *Dec.* '18

Munsters, Story of the, at Etreux, Festubert Rue du Bois and Hulluch, *Rickard* (Mrs. V.) 2s. 6d. net .....*July* '18

Murat, Marshal, Marshal of France and King of Naples, *Atteridge* (A. H.) 1s. 6d. net..*Feb.* '18

Muratet (L.) see *Vincent* (H.) and Muratet.

Murdoch (W.) ed.—The Oxford book of Australasian verse. Fcap. 8vo. 6¾×4½, pp. 302, 6s. net .....MILFORD, *July* '18

Murphy (J., Rev.)—A Dictionary for social students. Cr. 8vo. pp. 63, 6d. net
CATHOLIC SOCIAL GUILD, *Nov.* '18

Murphy (Thomas Dowler) and others—The American in Great Britain: an automobile tour of England, Scotland and Wales. 8vo. pp. 234, 1s. 6d.....E. J. BURROW, *Dec.* '17

Murphy (William S.)—The Genesis of British War poetry. 8vo. 8¾×5¾, pp. 185, 3s. 6d. net
SIMPKIN, *May* '18

Murray (Anne Somerset)—Buildings for public worship: are they sanctioned by Scripture? 8vo. pp. 80, 8d.....R. BANKS, *Aug.* '18

Murray (David)—Bibliography: its scope and methods, with a view to the work of a local bibliographical society. 4to. pp. 125, 10s. 6d. net.....MACLEHOSE, *Dec.* '17

Murray (David)—Some letters of Robert Foulis. 4to. pp. 72, priv. printed..MACLEHOSE, *Jan.* '18

Murray (Eunice G.)—The Lass he left behind. 7¼×5, pp. 78, 2s. net....STOCKWELL, *Nov.* '18

Murray (Gilbert)—Faith, war and policy: lectures and essays. Cr. 8vo. 7½×5¼, pp. 298, 6s. net
MILFORD, *Feb.* '18

Murray (Gilbert)—The League of Nations and the democratic idea. Cr. 8vo. 7¼×4¾, pp. 30, swd. 6d. net.....MILFORD, *July* '18

Murray (Gilbert)—Religio Grammatici: the religion of a "man of letters." 18mo. 6¼×4¼, pp. 47, 1s. 6d. net, swd. 1s. net
ALLEN & U., *July* '18

Murray (Nora J.)—A Wind upon the heath. Cr. 8vo. 7¼×5, pp. 36, 2s. 6d. net
MAUNSEL; ALLEN & U., *July* '18

Murray (Richard H.)—Excess profits duty simplified. Cr. 8vo. 7¼×4¾, pp. 92, swd. 4s. net
SHERRATT & H., *Dec.* '18

Muscle disabilities, Gymnastic treatment for joint and, *Deane* (H. E.) 5s. net.....*July* '18

Muscles, Action of, *Mackenzie* (W. C.) 12s. 6d. net .....*June* '18

Museums, Educational value of, &c., *Howarth* (E.) 3s. net .....*July* '18

Musgrave (George Clarke)—Under four flags for France. Illus. 8vo. pp. 370, 7s. 6d. net
APPLETON, *May* '18

Music, British, Future for, *Midgley* (S.) 1s. net
Jan. '18

Music, British, Intro. to, *Scholes* (P. A.) 2s. 6d. net
June '18

Music of life (The): a selection of thoughts. Compiled by "J. E." 18 mo. 6×3½, pp. 46, swd. 6d. net (*Rosemary booklets*)
SIMPKIN, *Sep.* '18

Music, Power of, and the healing art, *Rothery* (G. C.) 2s. net .....*Aug.* '18

Music, Ultra-modernism in, *Duncan* (W. E.) 4s. net.....*Dec.* '17

Music, Worship and, *Gardner* (G.) 2s. 6d. net
Oct. '18

Musical appreciation, Aural culture based upon, *Macpherson* (S.) and Read (E.) Pt. 3. 6s. net
Nov. '18

Musical Association—Proceedings, 1916–1917. 8vo. 21s. net.....NOVELLO, *May* '18

Musical education, Needs of popular, *Hadow* (Sir W. H.) 6d. net .....*Oct.* '18

Musician, Musings and memories of a, *Henschel* (Sir G.) 12s. 6d. net .....*Dec.* '18

Musings and memories of a musician, *Henschel* (Sir G.) 12s. 6d. net .....*Dec.* '18

Musings of a medico, *Rogers* (K.) 3s. 6d. net
Dec. '18

Muskau (Prince von Pückler-) see *Pückler-Muskau.*

Musketry, *Smyth* (E. J.).....*Oct.* '18

Musketry: its humour, *Brightman* (E.) 3d.
Feb. '18

Musketry, *Notes* on: firing positions. 3d. *Aug.* '18

Musketry score book, B.S.A., *Smyth* (E. J.) 3d. net
July '18

My adventures as a German secret service agent, *Goltz* (H. von der) 6s. net .....*Mar.* '18

My big picture book, packed full of fun and frolic for the tiny tots. Folio. 10¼×8, pp. 160, 2s. 6d. net .....NELSON, *Sep.* '18

My conversion from agnosticism to Christianity, *Thornton* (G.) 1s. net .....*Jan.* '18

My erratic pal, *Clark* (A.) 3s. 6d. net ....*May* '18

My escape from Germany, *Keith* (E. A.) 6s. net
Nov. '18

My father, *Stead* (E. W.) 1s. 6d. net.....*Apr.* '18

My father: some brief reminiscences of Alexander Macomb Chance, J.P. By his daughter. 6×4¾, pp. 34, 6d. net CORNISH BROS., *Feb.* '18

My first book of all. Ryl. 8vo. 9½×7¾, pp. 64, 1s. 6d. net .....NELSON, *Sep.* '18

My first book of nursery rhymes. Ryl. 8vo. 9½×7¾, pp. 64, 1s. 6d. net..NELSON, *Sep.* '18

My first fairy story book. Ryl. 8vo. 9½×7¾, pp. 64, 1s. 6d. net.....NELSON, *Sep.* '18

My German prisons, *Gilliland* (H. G.) 6s. net
Oct. '18

My holy place, *Burgess* (A.) 1s. .....*June* '18

My husband still, *Hamilton* (H.) 2s. net *Mar.* '18

My khaki boy: a love episode, *Ford* (Harold) 1s. net.....*Sep.* '18

My life and friends, *Sully* (J.) 12s. 6d. net *Oct.* '18

My life of adventure, *Hales* (A. G.) 6s. net *Nov.* '18

My love's but a lassie, *Tynan* (K.) 5s. net *May* '18

My mission to London, 1912–14, *Lichnowsky* (Prince) 6d. net.....*Apr.* '18

MY

My reminiscences, *Blunt* (Fanny, Lady) 15s. net *Nov.* '18

My rest cure, *Hope* (E.) 1s. net .....*June* '18

My second book. Ryl. 8vo. 9½×7¾, pp. 64, 1s. 6d. net .....NELSON, *Sep.* '18,

My story book. Fol. 10¼×8, 1s. 3d. net BLACKIE, *Nov.* '18

My thoughts, *Matthers* (G.) 1s. 6d. net ..*Dec.* '18

My untearable picture book. Fol. 10½×8¾, 3s. 6d. net .....BLACKIE, *Oct.* '18

Mychurachan, *Douglas* (M.) 2s. 6d. net..*Mar.* '18

Mycology and plant pathology, Text bk. of, *Harshberger* (J. W.) 15s. net .....*Apr.* '18

Myddleton (Fay)—Impossible Peter. Cr. 8vo. 7¾×5¼, pp. 213, 6s. net ....COLLINS, *Nov.* '18

Myers (Charles S.)—Present-day applications of psychology. With special reference to industry, education and nervous breakdown. 18mo. 6¾×4¼, pp. 47, swd. 1s. net METHUEN, *Sep.* '18

Mystère d'Adam, *Studer* (P.) 4s. 6d. net..*Jan.* '18

Mysteries of the Riviera, *Oppenheim* (E. P.) 1s. 6d. net .....*Apr.* '18

Mysterious Mr. Miller, *Le Queux* (W.) 1s. 6d. net *Mar.* '18

Mystery of iniquity, *Hogg* (C. F.) 3d. net *June* '18

Mystery of Landy Court, *Hume* (F.) 1s. 9d. net .....*May* '18

Mystery of the downs, *Watson* (J. R.) and Rees (A. J.). 6s. net .....*May* '18

Mystic key, *Hutchinson* (H. G.) 1s. 6d. net *Oct.* '18

Mystical and sensible worlds, Relationship between, *Newlyn* (H. N. G.) 4s. 6d. net *Oct.* '18

Mystical life, *Louismet* (S.) 5s. net ....*Apr.* '18

Mysticism and logic, essays, *Russell* (B.) 7s. 6d. net *Jan.* '18

Mysticism, Nature of, *Jinarajadasa* (C.) 1s. 6d. *May* '18

Mystics all, *Dinnis* (E. M.) 4s. net.....*Nov.* '18

Mystics: That other world, *Cumberland* (S.) 10s. 6d. net .....*July* '18

Mythology and the Bible, *Edgar* (M.) 7d., 2½d. *June* '18

Mythology, Heathen, Stories from, &c., *Neale* (J. M.) Deeds of faith. 2s. 6d. net ....*Mar.* '18

Mythology of all races, *Gray* (L. H.) and Moore (C. F.) Vol. 3, Celtic, by J. A. Macculloch; Slavic, by J. Machal. Vol. 6, Indian, by A. B. Keith; Iranian, by A. J. Carnoy. Vol. 12, Egyptian, by W. M. Muller; Indo-Chinese, by Sir J. G. Scott. Ea. vol. 30s. net..*Aug.* '18

N. (F. M.)—*Apples* of gold. 1s. 6d. net *Nov.* '18

Nachman (H. L.)—Elements of machine design. 8vo. 9s. 6d. net .....CHAPMAN & H., *July* '18

Nachmanson (Ernest)—Erotiani vocum Hippocraticarum, *Hippocrates*. 15s. net ....*Oct.* '18

Nadaud (Marcel)—The Flying Poilu; a story of aerial warfare. Trans. by Frances Wilson Huard. Illus. by Charles Huard. 8vo. 8¾×5¾, pp. 216, 7s. 6d. net ....HODDER & S., *Aug.* '18

Nairne (A., Rev.)—The Alexandrine Gospel (Sirach, Wisdom, Philo, the Epistle to the Hebrews). Cr. 8vo. 7¼×4¾, pp. 126, swd. 1s. 6d. net (*Liverpool Dioc. Bd. of Divinity Pubcn. No.* 17).....LONGMANS, *Jan.* '18

Nairne (A.) ed.—The Epistle to the Hebrews. Ex. fcap. 8vo. 6½×4⅜, pp. 308, 4s. 6d. net (*Cambridge Greek Testament for schools and colleges.*) .....CAMB. UNIV. PR., *Dec.* '17

Nairne (A., Rev.)—Johannine Writings. Cr. 8vo. 7×4¾, pp. 114, swd. 2s. 6d. net (*Liverpool Dioc. Bd. of Divinity Pubcns.*) LONGMANS, *Nov.* '18

Nally (T. H.)—Finn Varra Maa, the Irish Santa Claus: an Irish fairy pantomime. 8vo. pp. 138, 1s. net .....TALBOT PR., *Apr.* '18

NATIONALITY

Nameless man, *Lincoln* (N. S.) 6s. net ..*Dec.* '17

Names. City street, *Zettersten* (L.) .....*Jan.* '18

Napier, Sir Charles James. 8¼×5½, pp. 26, 3d. (*Some English Philhellenes ser.*) ANGLO-HELLENIC LEAGUE, *June* '18

Napoleon, *Lenz* (M.) 1s. 6d. net .....*June* '18

Napoleon at work, *Vachée* (Col.) *reduced to* 3s. 6d. net .....*Jan.* '18

Napoleon: the fall, *Beardsley* (E. M.) 7s. 6d. net *Oct.* '18

Napoleonic strategy, *Hall* (R. A.) 4s. 6d., 3s. 6d. net .....*Oct.* '18

Napoo, *Hamilton* (H.) 2s. 6d. net.....*Oct.* '18

Narrow strait, *Norris* (W. E.) 6s. net ....*Apr.* '18

Nash (Paul)—*British* artists at the Front. Pt. 3. 5s. net .....*June* '18

Nasmith (Joseph)—The Students' cotton spinning. New ed. Cr. 8vo. 7½ ×5, pp. 636, 10s. 6d. net HEYWOOD, *Oct.* '18

Nation, Mind and the, *Parsons* (J. H.) 7s. 6d. net *May* '18

Nation, State of the, *Hopps* (J. A.) 1s...*Nov.* '18

Nation trained in arms or a militia, *Freytag-Loringhoven* (Lt.-Gen. Baron von) 4s. net *Sep.* '18

National being (The): some thoughts on an Irish polity. By "A. E." [G. W. Russell]. Cr. 8vo. 7¼×5, pp. 176, swd. 1s. 6d. net MAUNSEL, *May* '18

National being (The): some thoughts on an Irish polity. By "A. E." [G. W. Russell]. 2nd ed. Cr. 8vo. 7¾×5, pp. 176, 6s. net MAUNSEL, *Dec.* '18

National Debt. See under *Debt.*

National defence, *Macdonald* (J. R.) 1s. net *Mar.* '18

National expenditure—1st Report fr. Select Committee, 2d.; 2nd do., w. appendices and a War Office note on certain difficulties experienced in labour questions, 3d.; 3rd do., 1d.; Special, 1st, 2nd and 3rd Reports fr. Select Ctte., w. Proceedings, 9d. H.M. STATIONERY OFF., *Oct.* '17,-*Mar.* '18

National expenditure—1st Report (Session 1918) fr. Select Committee, 2d.; 2nd do., 1d.; 3rd do., 3d.; 4th do., 1d.; 5th do., 2d.; 6th do., 1d.; 7th do., 6d.; 7th do., dealing w. form of public accounts, w. minutes of evidence, &c. 1s. 3d.; 8th do., 1d.; 9th do., dealing w. financial procedure of the House of Commons, 3d. ....H.M. STATIONERY OFF., *Mar.–Oct.* '18

National Gallery, *Geffroy* (G.) 25s. net ..*Jan.* '18

National Gallery and National Gallery of British Art—Reports, 1917. 3d. H.M. STATIONERYOFF., *Aug.* '18

National Gallery, &c., Scotland—11th Report, 1917–18. 1d. H.M. STATIONERY OFF., *June* '18

National Liberal Federation—Proceedings in connexion w. meeting at Manchester, Sept. 26 and 27, 1918, &c. 8½×5½, pp. 139, 1s. 6d. net LIBERAL PUBC. DEPT., *Nov.* '18

National Physical Laboratory. See *Physical* Laboratory.

National Portrait Gallery—61st Annual report, 1917–18. 2d. H.M. STATIONERY OFF., *Aug.* '18

National reconstruction: prac. politics and statesmanship, *Robinson* (J. J.) 2s. 6d. net *July* '18

National Relief Fund—Rpt. on administration to Sept. 30, 1917, 2d.; do., to Mar. 31, 1918, 2d. H.M. STATIONERY OFF., *Feb.*, *July* '18

National self-government, *Muir* (R.) 8s. 6d. net .....*June* '18

National service instructions. Ea. fr. 1d.–3d. H.M. STATIONERY OFF., *Dec.* '17

National Service (Ministry of)—General directions for guidance of commissioners, deputy commissioners and members of medical boards. 3d. H.M. STATIONERY OFF., *Mar.* '18

Nationality and government, essays, *Zimmern* (A. E.) 10s. 6d. net .....*July* '18

NATIONS

Nations, Congress of, Essay on a, *Ladd* (W.) 8s. 6d. net .....*Feb.* '18
Nations, *Gathering* of the. 1d. net.....*Mar.* '18
Nations, Healing of, *Carpenter* (E.) 2s. 6d. net *Dec.* '18
Nations, League of. See *League* of Nations.
Nation's welfare, *Dawson* (Sir B.) 6d. net *Nov.* '18
Natural history of Cambridgeshire, *Marr* (J. E.) and Shipley (A. E.) 1s. net .....*Apr.* '18
Natural law in primitive speech, *Scarisbrick* (J.) Vol. 1, 3s. .....*Sep.* '18
Natural science and the classical system in education, *Lankester* (Sir R.) 2s. 6d. net ....*July* '18
Natural science, Position of, *Educational* system of Gt. Britain. 9d., 1s. 6d.....*Apr., June* '18
Natural science, Religion and, *Drawbridge* (C. L.) 3d. net ....*June* '18
"Naturalist"—*Nature* versus a league of nations. 6d. net .....*Sep.* '18
Naturalist, My life as a, *Westell* (W. P.) 7s. 6d. net *Apr.* '18
Naturalist's hdbk. to Georgics: Beasts, &c., of Virgil, *Royds* (T. F.) 4s. 6d. net .....*June* '18

Nature. Vol. CI. 8vo. 15s. net MACMILLAN, *Nov.* '18
Nature, Anthology: *Hedgerow* and by-way. Arranged by "J. E." 1s. 6d., 2s. 6d., 3s. 6d. net *Nov.* '18
Nature of things, On the, *Woods* (H.) 10s. 6d. net .....*Oct.* '18
Nature songs, Simple, *Lang* (H. G.) 1s. 6d. net *Dec.* '18
Nature stories to tell to children, *Seers* (H. W.) 3s. 6d. net .....*Apr.* '18
Nature-study lessons, *Hamilton* (D. W.) Bks. 1 and 2, ea. $1.00 .....*May* '18
Nature study, *Teacher's* bk. of. Vol. 3. 4s. 6d. net .....*Aug.* '18
Nature study, *Teacher's* handbk. to exer. 2s. net *May* '18
Nature study: Young observer's hdbk., *Westell* (W. P.) 7s. 6d. net .....*Apr.* '18
Nature teaching, based upon gen. prin. of agriculture, *Colonial* Office. 2s. 6d.....*Aug.* '18

Nature versus a League of Nations. By "Naturalist." 8vo. 8¼×5½, pp. 11, swd. 6d. net ROWORTH, *Sep.* '18
Nature worship, *Higgs* (R.) 3s. 6d. ....*Aug.* '18
"Nauheim" treatment, in England, of diseases of the heart, &c., *Thorne* (L. T.) 5s. net ..*Feb.* '18
Nautical almanac, &c., *Ainsley's*, 1919, 2s. 6d. *Oct.* '18
Nautical almanac, &c., *Brown's*, 1919. 2s. 6d. net .....*Oct.* '18
Nautical almanac, &c., *Admiralty*, 1920. 2s. 6d. Abr. for seamen, 1s. .....*Dec.* '17, *Mar.* '18
Nautical almanac, &c., *Admiralty*, 1921. 2s. 6d. *Oct.* '18
Nautical cookery book, *Adkins* (T. F.) 2s. 6d. net *Apr.* '18
Nautical tables, Complete, *Norie* (J. W.) 18s. net *Dec.* '17
Nautical whist: method of learning signals, *Peterson* (Capt.) 2s. 6d.....*Feb.* '18
Naval aeronautics, Textbook of, *Woodhouse* (H.) 35s. net .....*Jan.* '18
Naval architect's and shipbuilder's pocket bk., *Mackrow* (C.) and Woollard (L.) 16s. net *Oct.* '18
Naval Cadetships, Elem. engineering for, Papers in: *Mathematical* papers for admission into Roy. Military Academy, &c., Nov., 1917, and Mar., 1918. 1s. 3d. net .....*July* '18
Naval Cadetships, *Elementary* engineering tables for, (Special entry), 1913–17. 1s. 3d. net *July* '18
Naval Division, Royal, On four fronts with the, *Sparrow* (G.) and Ross (J. N. M.) 12s. net *Nov.* '18
Naval hospital ship, Fitting out and admin. of a, *Sutton* (E.) 8s. net .....*May* '18

NAVY

Naval intelligence. By the author of "In the northern mists," "Grand Fleet days," &c. Cr. 8vo. 7½×5, pp. 250, 6s. net HODDER & S., *Mar.* '18
Naval occasions. By "Bartimeus." Uniform ed. Cr. 8vo. 5s. net.....CASSELL, *Sep.* '18
Naval Reserve, *Work* of the Royal.....*Sep.* '18
Naval: Ribbons and medals, *Dorling* (T.) 5s. net; in 2 pts., ea. 2s. net.....*Aug.* '18
Naval side, *Noble* (E.) 7s. 6d. net .....*Nov.* '18
Naval warfare, Three years of, *Gibson* (R. H.) 12s. 6d. net.....*Dec.* '18
Naval yarns, Some, *Hall* (M.) 1s. net ..*Jan.* '18

Navarro (Antonio de)—The Scottish Women's Hospital at the French Abbey of Royaumont. Illus. 8vo. 8½×5½, pp. 223, 7s. 6d. net ALLEN & U., *Feb.* '18
Navies: Fighting ships, *Jane's*, 1917. 25s. net *Jan.* '18
Navigation, *Gumuchdjian* (V.) priv. pr. *May* '18
Navigation, *Hastings* (F.S.) 4s. .....*Jan.* '18
Navigation, *Hosmer* (G. L.) 6s. net ..... *July* '18
Navigation, *Mayor* (A. G.) 6s. net..... *Oct.* '18
Navigation and nautical astronomy, *Gill* (J.) 21s. net .....*Oct.* '18
Navigation and nautical astronomy, Figure drawing in, *Saul* (J. W.) 3s. 6d. ....*Dec.* '18
Navigation: Concise guide to Bd. of Trade exams., *Nicholls's*. (Maxwell) 12s. 6d. net *June, Nov.* '18
Navigation: Home trade guide, *Tait* (J.) 5s. net *Oct.* '18
Navigation, Modern, *Hastings* (F. S.) ..*Oct.* '18
Navigation: Officer of the watch, Modern, *Plunkett-Drax* (Hon. R.) 2s. 6d. ....*June* '18
Navigation, Prac., Complete epitome of, *Norie* (J. W.) Tables, 18s. net; Text, 18s. net *Sep.* '18

Navy—Appropriation account, 1916-17. 3d. H.M. STATIONERY OFF., *Mar.* '18
Navy—Estimates, 1917–18 (Supp.). Ea. 1d. H.M. STATIONERY OFF., *Nov.* '17, *Feb.* '18
Navy—Estimates, 1918–19. 1d. H.M. STATIONERY OFF., *Feb.* '18
Navy—Naval savings banks: Account, 1916–17. 1d. .....H.M. STATIONERY OFF., *Apr.* '18
Navy—Navy list. (Quarterly) Ea. 1s. 6d. H.M. STATIONERY OFF., *Jan., &c.*, '18
Navy—Pay, pension, &c.: Orders in Council, Sept. 29, 1917. 2d. H.M. STATIONERY OFF., *Oct.* '17
Navy, Achievement of the British, in the World-War, *Leyland* (J.) 1s. net .....*Jan.* '18
Navy, Admirals of the British: portraits, &c., *Dodd* (F.) Pts. 1 and 2 Ea. 5s. net *Dec.* '17, *June* '18
Navy, The British, the Navy Vigilant, *Cornford* (L. C.) 2s. net.....*Dec.* '18
Navy, *Customs* and etiquette of the Royal. 1s. 6d. net .....*Aug.* '18

Navy eternal (The): which is the Navy that floats, the Navy that flies, and the Navy under the sea. By "Bartimeus." Drawings by Douglas Swale. Cr. 8vo. 7½×5, pp. 332, 6s. net.....HODDER & S., *Oct.* '18
Navy, German: German Navy's surrender, Nov., 1918, "*Graphic*" Souvenir. 1s. 6d. net *Dec.* '18
Navy, Imperial British, *Ferraby* (H. C.) 6s. net *Apr.* '18
Navy in battle, *Pollen* (A. H.) 12s. 6d. net *Dec.* '18
Navy in Mesopotamia, 1914 to 1917, *Cato* (C.) 3s. 6d. net .....*Feb.* '18
Navy, *Rank* at a glance in the Army and. 1s. 6d. net .....*June* '18
Navy, Religon in the, *Churchill* (R. R.) 2s. 6d. *July* '18
Navy, Royal, 1815–1915, *Milford* Haven (Marquess of) 2s. 6d. net .....*July* '18
Navy, Secret of the, *Copplestone* (B.) 7s. 6d. net *July* '18

Naylor (T. E.)—The Principles and practice of newspaper make-up. 8vo. pp. 80, 2s. 6d. (231 and 232, Strand, W.C. 2) RAITHBY, LAWRENCE & Co., *July* '18

Neale (J. M., Rev.)—Deeds of faith: stories for children from Church history; and, Stories from heathen mythology and Greek history. (In 1 vol.) New ed. Illus. Cr. 8vo. 7½×5, pp. 286, 2s. 6d. net.....S.P.C.K., *Mar.* '18,

Neale (John Mason)—The Disciples at Emmaus. and other verses for Easter-tide. Centenary ed. 32mo. pp. 142, 1s. 3d. net ALLENSON, *July* '18

Neale (J. M., Rev.)—Duchenier; or, The Revolt of La Vendée. New ed. Illus. by Harold Piffard. Cr. 8vo. 7½×5, pp. 375, 2s. 6d. net S.P.C.K., *Mar.* '18

Neale (J. M., Rev.)—Evenings at Sackville College: legends for children; and, The Exiles of the Cebenna: a journal written during the Decian Persecution, by Aurelius Gratianus, and now done into English. (In 1 vol.) New ed. Cr. 8vo. 7½×5, pp. 256, 2s. 6d. net S.P.C.K., *Mar.* '18

Neale (J. M., Rev.)—The Farm of Aptonga: a story for children of the times of S. Cyprian; and, The Lions of Wady-Araba: a story of the Idumæan Desert. (In 1 vol.) New ed. Illus. by W. S. Stacey. Cr. 8vo. 7½×5, pp. 303, 2s. 6d. net .....S.P.C.K., *Mar.* '18

Neale (J. M., Rev.)—The Followers of the Lord: stories for children from Church history; and, Tales illustrative of the Apostles' Creed. (In 1 vol.) New ed. Cr. 8vo. 7½×5, pp. 359, 2s. 6d. net.....S.P.C.K., *Mar.* '18

Neale (J. M., Rev.) tr.—Hymns of the Eastern Church. With notes and intro. Centenary ed. 18mo. 6¾×4¼, pp. 156, 2s. 6d. net S P.C.K., *Jan.* '18

Neale (J. M., Rev.)—Lent legends: stories for children from Church history; and, The Lily of Tiflis: a sketch from Georgian Church history. (In 1 vol.) New ed. Cr. 8vo. 7½×5, pp. 252, 2s. 6d. net..S.P.C.K., *Mar.* '18

Neale (John Mason)—A Mirror of faith: lays and legends of the Church in England and other verses. Centenary ed. 32 mo. 4¾×3, pp. 144, swd. 1s. net .....ALLENSON, *Jan.* '18

Neale (J. M., Rev.)—Shepperton Manor. New ed. Illus. by W. S. Stacey. Cr. 8vo. 7½×5, pp. 253, 2s. 6d. net .....S.P.C.K., *Mar.* '18

Neale (J. M., Rev.)—Tales of Christian heroism; and, The Sea-tigers: a tale of mediæval Nestorianism. (In 1 vol.) New ed. Illus. Cr. 8vo. 7½×5, pp. 252, 2s. 6d. net..S.P.C.K., *Mar.* '18

Neale (J. M., Rev.)—Theodora Phranza; or, The Fall of Constantinople. New ed. Illus. by Harold Piffard. Cr. 8vo. 7½×5, pp. 448, 2s. 6d. net .....S.P.C.K., *Mar.* '18

Neale (J. M., Rev.)—Victories of the Saints: stories for children from Church history; and, The Sword of King Affonso: a tale of the Portuguese Church in the 16th century. (In 1 vol.) New ed. Cr. 8vo. 7½×5, pp. 245, 2s. 6d. net.....S.P.C.K., *Mar.* '18

Near East; Nearer East. See under *East*

Need for action, *Hanbury-Tracy* (A.) 6d. net *June* '18

Needlework, *Teaching* of plain. 7d. ..*Feb.* '18

Neffgen (H.)—Grammar and vocabulary of the Samoan language. Tr. by A. B. Stock. Cr. 8vo. 5s. net .....K. PAUL, *Mar.* '18

Negus (Raymond C.)—The Lovers, and other poems. 7¾×5, pp. 64, 2s. 6d. net E. MACDONALD, *Dec.* '17

Neish (F. H., Lt.-Col.)—Historical diary of the Gordon Highlanders. 8vo. pp. 55, 2s. J. LENG, *Mar.* '18

Nelson (R. E.)—Outline of economics. Cr. 8vo. 7×4¾, pp. 164, 2s. net ....G. BELL, *Apr.* '18

Nelson touch, The, *Jerrold* (W.) 3s. 6d. net *Nov.* '18

Nelson's Last diary, September 13–October 21, 1805. Intrc. and notes by Gilbert Hudson. Cr. 8vo. 7¼×5, pp. 46, swd. 2s. net MATHEWS, *Mar.* '18

Nelson's History of the War, *Buchan* (J.) Vol. 19, 1s. 6d. net; Vol, 20, 2s. 6d. net *May, Oct.* '18

Nelson's Simplified Russian reader, *Tillyard* (H. J. W.) and Hopfen (B.) 1s. 6d. net *Aug.* '18

Nemirovitch-Dantchenko (V. I.)—Peasant tales of Russia. Tr. by Claude Field. 8¼×5¾, pp. 185, 3s. 6d. net .....R. SCOTT, *Dec.* '17

Neo-Platonists, *Whittaker* (T.) 12s. net ..*Sep.* '18

Nepean (Edith)—Gwyneth of the Welsh hills. Cr. 8vo. 7½×5, pp. 320, 6s. ..S. PAUL, *Mar.* '18

Nerve lesions, Clinical forms of, *Athanassio-Benisty* (Mme.) 6s. net ..... *Feb.* '18

Nerve lesions, Treatment and repair of, *Athanassio-Benisty* (Mme.) 6s. net ..... *Feb.* '18

Nervous disorders, Mod. treatment of mental and, *Hart* (B.) 1s. 6d., 1s. net .....*July* '18

Nesbitt (Frank)—The Magic whistle and other fairy tale plays. New impr. Illus. Cr. 8vo. 7½×5, pp. 156, 3s. net ..LONGMANS, *Apr.* '18

Nesbitt (Robert C.)—Church finance, with reference to the Diocese of London. Cr. 8vo. 7¼×4¾, pp. 64, swd. 1s. net GARDNER, DARTON, *Jan.* '18

Netherlands—Claims against H.M. Government for damages sustained by Netherlands steamships "Elve" and "Bernisse" through the action of German submarines: correspondence. 2d. .....H.M. STATIONERY OFF., *Jan.* '18

Netherlands—Requisitioning of Dutch ships by the Associated Governments: correspondence. 2d. .....H.M. STATIONERY OFF., *May* '18

Netherlands—Treatment by Netherlands Govt. of belligerent merchant vessels whose status has been changed as the result of an act of war: correspondence. Pt. 1, Cases of Ss. "Maria" and "Huntstrick." Pt. 2, German ships at Antwerp at outbreak of war. 4d. H.M. STATIONERY OFF., *June* '18

Netherlands. See also *Holland*.

Nettleingham (F. T.) ed.—More Tommy's tunes. Cr. 8vo. 7½×5, pp. 98, swd. 2s. 6d. net E. MACDONALD, *Nov.* '18

Nettleingham (F. T.) ed.—Tommy's tunes. New and rev. ed. 7½×5¼, pp. 93, 2s. 6d. net E. MACDONALD, *Jan.* '18

Nettleton (Joseph Alfred)—The Manufacture of whisky and plain spirit. 8vo. pp. 640, 50s. (Elgin: Florida Villa, Duff Avenue) AUTHOR, *Apr.* '18

Neurological Studies, Seale Hayne. See under *Seale* Hayne.

Neuroses, War, *MacCurdy* (J. T.) 7s. 6d. net *Sep.* '18

Neurotic constitution, *Adler* (A.) 16s. net *May* '18

Neutral rights, Controversy over, betw. U.S. and France, 1797–1800, *Scott* (J. B.) 15s. net *Sep.* '18

Never in doubt, *Gould* (N.) 9d. net ....*May* '18

Nevertheless, *Wadsley* (O.) 6s. net .....*Feb.* '18

Nevinson (C. R. W.)—*British* artists at the Front. Pt. 1, by C. R. W. N. 5s. net.....*Mar.* '18

Nevinson (C. R. W.)—The Great war: fourth year. With an Essay by J. E. Crawford Flitch. Folio, 11¼×9, pp. 49, 15s. net, special ed. 42s. net .....RICHARDS, *Sep.* '18

Nevinson (Henry W.)—The Dardanelles Campaign. 8vo. 8¾×5¾, pp. 449, 18s. net NISBET, *Nov.* 18

Nevinson (Margaret Wynne)—Workhouse characters, and other sketches of the life of the poor. Cr. 8vo. 7½×5, pp. 160, 3s. 6d. net ALLEN & U., *June* '18

New book of martyrs [war], *Duhamel* (G.) 5s. net *Mar.* '18

New chivalry, poems, *Bradford* (E. E.) 2s. 6d. net .....*Sep.* '18

New crucifixion, poems, *Tollemache* (E.) 1s. 6d. net *Nov.* '18

New English dictionary on historical principles. Ed. by Sir James A. H. Murray and others. Vol. 9 [section]: "Supple"—"Sweep," by C. T. Onions, pp. 105, 5s. net (Clarendon Pr.) MILFORD, *Mar.* '18

New Europe (The): a weekly review of foreign politics. Vols. 5–8, ea. 10s. 6d. net CONSTABLE, *Feb.–Nov.* '18

New explanatory catechism of Christian doctrine (The). 4¾×3½, pp. 128, 2d. WASHBOURNE, *Jan.* '18

New Hazell annual and almanack, 1918. Ed. by T. A. Ingram. Cr. 8vo. 7½×4¾, pp. 991, 5s. net FROWDE AND H. & S., *Jan.* '18

New House mystery, &c., *Russan* (A.) 2s. net *May* '18

New moon, *Onions* (O.) 6s. net .....*Aug.* '18

New paths: verse, prose, pictures, 1917–18. Ed. by C. W. Beaumont and M. T. H. Sadler. Decorated by Anne Estelle Rice. 9×7, pp. 172, bds. 7s. 6d. net, ed. de luxe 15s. net BEAUMONT, *July* '18

New revelation, *Doyle* (Sir A. C.) 3s. 6d. net *May* '18

New start in a great enterprise, *Hodge* (E. G.) 2d. *Nov.* '18

New Testament for schools, *Stevenson* (M.) and Bailey (C. W.) 3s. 6d. net.....*Oct.* '18

New Testament Greek, Elem. of, *Nunn* (H. P. V.) 4s. net .....*Oct.* '18

New Testament legends for young readers, *Gould* (F. J.) 2s. 6d., 1s. 6d net.....*Nov.* '18

New Testament, Literature of the, Intro. to, *Moffatt* (J.) 15s. net .....*Nov.* '18

New Testament, Theology of the, *Stevens* (G. B.) 12s. net .....*June* '18

New Testament. See also *Bible*; *Gospels*.

New towns after the War: an argument for garden cities. By "New Townsmen." Cr. 8vo. 7¼×4¾, pp. 84, swd. 1s. net DENT, *May* '18

New Warden, *Ritchie* (Mrs. D. G.) 7s. net *Nov.* '18

New word for a people lookng for new things (A). 8vo. pp. 63, 2s. net .....STOCKWELL, *July* '18

New world: poems, *Binyon* (L.) 3s., 2s. net *Oct.* '18

New York, Old roads from the heart of, *Comstock* (S.) 12s. 6d. net .....*Mar.* '18

New York verse, Book of, *Armstrong* (H. F.) 12s. 6d. net.....*Mar.* '18

New Zealand—Trade: Report of Trade Commissioner, 1917. 3d. H.M. STATIONERY OFF., *Oct.* '18

New Zealanders in Samoa [War], *Leary* (L. P.) 6s. net .....*May* '18

New Zealanders Three years with the [War], *Weston* (C. H.) 6s. 9d. net.....*Nov.* '18

Newbigin (Marion I.) and Flett (J. S.)—James Geikie, the man and the geologist. 8vo. 9¼×6, pp. 238, 7s. 6d. net GURNEY & J.; OLIVER & B., *Jan.* '18

Newbolt (Henry)—Collected poems, 1897–1907. Cheap ed. Cr. 8vo. 7½×5, pp. 266, 1s. 6d. net NELSON, *Apr.* '18

Newbolt (Henry)—Poems, new and old. New and complete ed. 8vo. 8×5¼, pp. 283, 7s. 6d. net .....J. MURRAY, *Dec.* '18

Newbolt (Henry)—St. George's Day, and other poems. Cr. 8vo. 7×4¾, pp. 47, 3s. 6d. net J. MURRAY, *Aug.* '18

Newbolt (Sir Henry)—Submarine and anti-submarine. Illus. by Norman Wilkinson. Cr. 8vo. 7¾×5½, pp. 320, 7s. 6d. net LONGMANS, *Nov.* '18

Newbolt (M. R., Rev.)—The Manifold wisdom of God: practical lessons from the Parables. 3 vols. Cr. 8vo. 7½×5, pp. 150, 140, 199, ea. 2s. 6d. net .....GARDNER, D., *Dec.* '17

Newbolt (M. R.)—The Missionary question. Cr. 8vo. pp. 136, 3s. net .....R. SCOTT, *July* '18

Newbolt (W. C. E., Rev.)—Confirmation, the sacrament of strength. 5½×3¾, pp. 32, 3d. (*Oxford booklets*).....MOWBRAY, *Oct.* '18

Newbolt (W. C. E., Rev.)—Our Church: what it teaches and offers us. 7th impr. pp. 44, 3d. (*Oxford booklets*) .....MOWBRAY, *Mar.* '18

Newfoundland—Trade of Canada and Newfoundland: Report for 1917. 3d. H.M. STATIONERY OFF., *Oct.* '18

Newlyn (Herbert N. G.)—The Relationship between the mystical and the sensible worlds. Cr. 8vo. 7½×5, pp. 128, 4s. 6d. net ALLEN & U., *Oct.* '18

Newman (John Henry, Cardinal)—Dream of Gerontius. 6d. ST. CATHERINE PRESS, *Sep.* '18

Newmarch (Rosa) ed.—The Devout Russian: a book of thoughts and counsels gathered from the Saints and Fathers of the Eastern Church and modern Russian authors. With intro. and biographical notes. Cr. 8vo. 7¾×5, pp. 243, 5s. net.....JENKINS, *May* '18

News of battle, *Currey* (E. H.) 3s. 6d. net *Feb.* '18

Newsham (J. C.)—Farming made easy: a handbook for farmers and smallholders. Cr. 8vo. 7½×5, pp. 190, 3s. 6d. net PEARSON, *July* '18

Newspaper make-up, *Naylor* (T.E.) 2s. 6d. *July* '18

Newspaper press directory and advertisers' guide, 1918. Fol. 11×7½, pp. 642, 2s. C. MITCHELL, *Jan.* '18

Newspapers of Greater Britain associated with the Empire Press Union. 8½×5½, pp. 56, 1s. (71, Fleet Street, E.C. 4) EMPIRE PRESS UNION, *Apr.* '18

Newspapers, Waterford, *O'Casaide* (S.) 6d. *Oct.* '18

Newton (Arthur Percival) ed.—The Staple trades of the Empire. Cr. 8vo. 7½×5, pp. 189, 2s. 6d. net ("*Imperial studies*" *ser.*) DENT, *Jan.* '18

Newton (Joseph Fort)—The Builders: a story and study of masonry. 8vo. 8¾×5½, pp. 224, 7s. 6d. net .....ALLEN & U., *Oct.* '18

Newton (Joseph Fort, Rev.)—The Sword of the Spirit: Britain and America in the Great War. Cr. 8vo. 7¾×5, pp. 246, 7s. 6d. net NISBET, *Nov.* '18

Newton (R. Heber, Rev.)—Catholicity: a treatise on the unity of religions. 7¼×5¼, pp. 369, 7s. 6d. .....PUTNAM, *July* '18

Newton (T.) and Eyles (A.)—Oxy-acetylene welding. With a chapter on oxy-acetylene cutting. Illus. Cr. 8vo. 7¼×4¾, pp. 156, swd. 1s. 6d. net ("*Work*" *Hdbks.*) CASSELL, *Nov.* '18

Newton (W. Douglas)—The War cache. Cr. 8vo. pp. 254, 5s. net .....S. LOW, *Aug.* '18

Next door, *Hume* (F.) 5s. net .....*Feb.* '18

Next step in social and industrial reconstruction (The): being papers prepared for meetings of the Committee on War and the Social Order. Demy 8vo. 8½×5½, pp. 104, 1s. net HEADLEY, *July* '18

Next war, *Walston* (Sir C.) 1s. net .....*Oct.* '18

Nias (J. B.)—Dr. John Radcliffe: a sketch of his life, with an account of his Fellows and Foundations. Illus. 8vo. 9×5½, pp. 124, 12s. 6d. net .....(Clarendon Pr.) MILFORD, *Aug.* '18

Nicholas, St.: Christmas celebration, &c., *Knight* (G. H.) 8s. 6d. net .....*Jan.* '18

Nicholls (William)—The History and traditions of Ravenstonedale, Westmorland. Vol. 2. Illus. 8vo. pp. 184, priv. printed (Prestwich: Guest Rd.) AUTHOR, *Sep.* '18

Nicholls's Concise guide to the Bd. of Trade examinations for masters and mates of foreign going vessels. 15th ed., rev. by F. W. Maxwell. 8vo. pp. 646, 12s. 6d. net..J. BROWN, *June* '18

NICHOLLS

Nicholls's Concise guide to the Board of Trade examinations, &c. 16th ed., rev. by F. W. Maxwell. 8vo. 8½×5½, pp. 639, 12s. 6d. net J. BROWN, *Nov.* '18

Nicholls's Seamanship and viva voce guide. Rev. and brought up to date by F. W. Maxwell. 8vo. 8½×5½, pp. 438, 8s. 6d. net J. BROWN, *Nov.* '18

Nichols (Francis Morgan) ed. and tr.—Epistles of *Erasmus*. Vol. 3. 18s. net.....*July* '18

Nichols (Robert)—The Assault and other war poems from "Ardours and endurances." Cr. 8vo. 7½×4¾, pp. 78, swd. 1s. 3d. net CHATTO & W., *Mar.* '18

Nichols (Robert)—The Budded branch. Decorations by Anne Estelle Rice. Cr. 8vo. bds. 10s. 6d. net, ed. de luxe, 21s., 30s. net BEAUMONT PR., *Dec.* '18

Nicholson (C. A.)—Martin, son of John. Cr. 8vo. 7½×5, pp. 275, 6s. net SIDGWICK & J., *Dec.* '18

Nicholson (J. Shield)—War finance. 8vo. 8¾×5¾, pp. 504, 10s. 6d. net ....P. S. KING, *Jan.* '18

Nicholson (J. Shield)—War finance. 2nd ed. 8¾×5¾, pp. 536, 10s. 6d. net P. S. KING, *Nov.* '18

Nicholson (R. T.)—The Book of the Ford. 3rd ed. Cr. 8vo. 7½×5, pp. 247, 2s. net TEMPLE PR., *Mar.* '18

Nicholson (W.)—A Child of Jesus: an illustration of genuine religion in the soul of a child. Cr. 8vo. 7½×4¾, pp. 117, 9d. WM. NICHOLSON, *June* '18

Nickson (George, Rt. Rev.)—Christianity and labour: a sermon. 8vo. 8¼×5¼, pp. 16, swd. 3d. .....ARROWSMITH; SIMPKIN, *Jan.* '18

Nicol (George)—Ship construction and calculations. 3rd ed. Illus. 8vo. pp. 510, 21s. net J. BROWN; SIMPKIN, *July* '18

Nicol-Speyer (Alexander) see *Huberich* (C. H.) and Nicol-Speyer.

Nicolas (Jean Jacques Auguste)—The Church. Tr. fr. French "Etudes philosophiques sur le Christianisme," by A. C. Boursot. 8vo. pp. 57, 1s. net.....WASHBOURNE, *Apr.* '18

Nicoll (Sir William Robertson)—Letters on life. New ed. 1s. 6d. net ..HODDER & S., *July* '18

Nicoll (Sir W. Robertson) ("Claudius Clear")—A Library for five pounds. 3rd ed. Cr. 8vo. 7¼×4¾, pp. 101, 1s. 6d. net HODDER & S., *Feb.* '18

Nicoll (W. Robertson)—Reunion in Eternity. Cr. 8vo. 7½×5, pp. 295, 6s. net HODDER & S., *Nov.* '18

Nieremberg (Juan Eusebio)—The Marvels of Divine Grace: meditations based on "The Glories of Divine Grace," by Alice, Lady Lovat. 8vo. pp. 154, 2s. net, 1s. net WASHBOURNE, *Mar.* '18

Nietzsche the thinker, *Salter* (W. M.) 15s. net *Nov.* '18

Nigel, verses, *Trotter* (A. F.) 2s 6d. net..*June* '18

Nigeria the unknown: a missionary study textbook on Nigeria. 7¼×4¾, pp. 56, swd. 1s. net CHURCH MISSIONARY SOC., *June* '18

Night born, *London* (J.) 1s. 3d. net.....*Dec.* '17

Night sister, poems, *Foxcroft* (C. T.) 1s. 6d. net *June* '18

Night watches, *Jacobs* (W. W.) 1s. 6d. net *Mar.* '18

Nightingale (Agnes)—Visual geography: a practical pictorial method of teaching introductory geography. Bk. 3, Many lands. 8vo. 9×6¾, pp. 48, 10d. .....BLACK, *Apr.* '18

Nightingale (Agnes)—Visual history. 2nd ed. 8vo. pp. 47, 1s.....BLACK, *Mar.* '18

Nightingale (B., Rev.)—Congregationalism re-examined. 7×4¾, pp. 61, 6d. net CONGREGATIONAL UNION, *Apr.* '18

NORFOLK

Nightingale, Florence: Eminent Victorians, *Strachey* (L.) 10s. 6d. net .....*May* '18

Nightingale (M.)—The Pipes of Pan: verses. 18mo. 6×4¾, pp. 63, 1s. ....DRANE, *May* '18

Nightingale (M.)—Verses wise and otherwise. Cr. 8vo. pp. 64, swd. 3s. net ..BLACKWELL, *Aug.* '18

Nightingale (M. and C.)—The Babe's book of verse: verse and woodcuts. Cr. 8vo. 6½×5¼, pp. 46, swd. 2s. 6d. net ..BLACKWELL, *Sep.* '18

Nights in Town, *Burke* (T.) 5s. net.....*July* '18

1918 reflections, Some, *Croft* (G. G.) 2s. 6d. net *Dec.* '18

Nineteen impressions, *Beresford* (J. D.) 6s. *Feb.* '18

1920: dips into the near future. By "Lucian." Cr. 8vo. 7¼×4¼, pp. 98, 2s. net HEADLEY, *Feb.* '18

Ninian, S., apostle of the Britons and Picts, *Scott* (Archibald B.) 3s. 6d. net.....*Sep.* '18

Nippold (Otfried)—The Awakening of the German people. Tr. by Alexander Gray. 8vo. 8¼×5¼, pp. 60, swd. 1s. net .....ALLEN & U., *May* '18

Nippold (Otfried)—Dangerous optimism. Tr. from the German. 8vo. swd. 2d. net ALLEN & U., *May* '18

Nitrogen problem and work of N. Products Ctte., *Munitions* (Ministry of) 2d. .....*Nov.* '17

Nivedita (Sister) (Margaret E. Noble)—The Web of Indian life. Intro. by Sir Rabindranath Tagore. 7¼×5, pp. 284, 5s. net LONGMANS, *Oct.* '18

Niven (Frederick)—Penny Scot's treasure. Cr. 8vo. 7¾×5¼, pp. 306, 6s. net ....COLLINS, *May* '18

Nixon (Mima)—Royal palaces and gardens. Intro. essay by Dion Clayton Calthrop. 8vo. 9¾×7, pp. 331, 20s. .....BLACK, *July* '18

Nizamat Yung, Bahadur (Nawab)—Sonnets. 7½×5¼, pp. 46, 2s. 6d. net E. MACDONALD, *June* '18

No man's land. By "Sapper." Cr. 8vo. 7½×5, pp. 328, 3s. 6d. net.....HODDER & S., *Oct.* '18

Noah's ark, *Barclay* (H. M.) 2d. net.....*Feb.* '18

Noah's Ark book (The). By "Fish." Rhymes by "Fish" and Margaret Lavington. Ryl. 8vo. 9¾×7½, pp. 55, 4s. 6d. net LANE, *Dec.* '18

Nobbs (Gilbert, Capt.)—Englishman, Kamerad! Right of the British line. Cr. 8vo. 7¾×5, pp. 222, 3s. 6d. net .....HEINEMANN, *Jan.* '18

Noble (Edward)—The Naval side. Decorations by Frank Brangwyn. 8vo. 8½×5½, pp. 293, 7s. 6d. net .....PALMER & H., *Nov.* '18

Noble (Margaret E.) see *Nivedita* (Sister).

Nocturne, *Swinnerton* (F.) 6s. net .....*July* '18

Noel (Major and Mrs. J.)—A Soldier's simple cooking recipes for cooking in trenches and billets, w. vocab. of French words. 18mo. 6¼×4, pp. 34, swd. 6d. net HARRISON, *Aug.* '18

Noel (J. B. L.)—How to shoot with a revolver. 12mo. pp. 73 ....FORSTER GROOM, *Sep.* '18

Noel, *Cannan* (G.). Pts. 2 and 3, ea. 2s. 6d. net *Mar., Oct.* '18

Nolhac (Pierre de)—Fragonard, 1732–1806. 8vo. 9×5¾, pp. 225, 20s. net ....GOUPIL, *July* '18

Nonconformity, Early, Yorkshire Puritanism and, &c., *Dale* (B.) 3s. 6d. .....*Dec.* '17

Noppen (L. Van) see *Van Noppen*.

Nordon (Charles L.)—The First principles of military law. 8vo. pp. 34, 6d. net (Berkhamsted: 176 and 178, High Street) G. LOOSLEY, *July* '18

Norfolk (Duke of)—A Duke of Norfolk notebook. Cr. 8vo. 7¼×5, pp. 128, swd. 2s. net BURNS & O., *Jan.* '18

Norfolk, Coat armour used in, before . . . 1563, *Rye* (W.) 5s., 10s. net. Gen. index to Pt. 1, &c., 3s., 6s. net .....*Dec.* '17, *May* '18

NORFOLK

Norfolk: History of an East Anglian soke [Gimingham], &c., *Hoare* (C. M.) 20s. net *Mar.* '18

Norie (John William)—A Complete epitome of practical navigation. New ed., rearranged and extended by J. W. Saul. 8vo. 2 vols. Tables, 18s. net Text, 18s. net IMRAY, *Sep.* '18

Norie (John William)—A Complete set of nautical tables. New ed., rearranged and extended. 8vo. pp. 701, 18s. net .....IMRAY., *Dec.* '17

Norman (Alfred Bathurst)—Ditchling Beacon. Intro. note by E. V. Lucas. Cr. 8vo. 7¼×4¾, pp. 36, swd. 1s. 6d. net SIDGWICK & J., *Mar.* '18

Norman (J. S.)—Norman's English grammar. Cr. 8vo. 7¼×5, pp. 64, swd. 1s. 6d. net DEANE, *Aug.* '18

Norman institutions, *Haskins* (C. H.) 11s. 6d. net *Apr.* '18

Normans and Plantagenets, *Ewing* (J.) 1s. 10d. *May* '18

Norris (Harold)—When will Our Lord return? prophetic times and warning events. 4th ed., w. new pref. and additions. 7½×5, pp. 143, 1s. 6d. net .....THYNNE, *May* '18

Norris (Kathleen)—Martie the unconquered. Cr. 8vo. 7½×5, pp. 395, 5s. net J. MURRAY, *Feb.* '18

Norris (W. E.)—The Narrow strait. Cr. 8vo. 7¾×5, pp. 256, 6s. net .....HUTCHINSON, *Apr.* '18

Norse, Popular tales from the, *Dasent* (Sir G.) Tales from the Fjeld. 6s. net .....*Oct.* '18

North Sea, Fisheries of the, *Green* (N.) 4s. 6d. net *June* '18

Northcote (H. and M. A.)—Edith Cavell's last thought, and other poems. Cr. 8vo. 7½×5, pp. 79, 2s. 6d. net .....K. PAUL, *Feb.* '18

Northcott (Richard)—Beethoven's "Fidelio" in London. 8vo. pp. 21, 2s. 6d. net PRESS PRINTERS, *July* '18

Northcott (Richard)—Gounod's operas in London. Illus. 7×4½, pp. 48, 5s. net PRESS PRINTERS, *Nov.* '18

"Northern Celt"—*Darkness*, the dawn, and a vision, 1914–1918. 2s. 6d. net .....*Sep.* '18

Northumberland Fusiliers in France, *Diary* of an Officer. 3s. 6d.....*June* '18

Northumberland, Medieval, *Davies* (J. C.) 2s. 6d. net .....*Mar.* '18

Norton (J. Smedley)—The Kitchener birthday book. Illus. by R. Caton Woodville and Dudley Hardy. 18mo. 6¾×4¼, pp. 152, 6s. net LOW, *Jan.* '18

Norton (Philip, Rev.)—I see through Mr. Britling: a reply to Mr. Wells. 7¼×4¾, pp. 22, 6d. (Market Place, East Dereham) F. W. COUNT, *June* '18

Norton, Ralph C. and Edith F.: Apostles of the Belgian trenches, *Maclean* (J. K.) 1s. 6d. *Dec.* '17

Norton (R. D.)—The Leaf, and other verses. 9×6, pp. 36, 2s. net .....LAMLEY, *Oct.* '18

Norwich (Bishop of)—Marriage. 18mo. 6½×4, pp. 107, linen 2s. 6d. net, swd. 1s. net MURRAY, *Mar.* '18

Norwich: History of Thorpe-next-Norwich, *Supple* (W. R.) 10s. 6d. net .....*June* '18

Nosek (Vladimir)—Austrian socialism and the present war. 9½×6, pp. 15, 2d. (37, Clerkenwell Green, E.C. 1) 20TH CENTURY PR., *July* '18

Nosek (Vladimir)—Independent Bohemia: an account of the Czecho-Slovak struggle for liberty. Cr. 8vo. 7¾×5¼, pp. 201, 3s. 6d. net DENT, *Dec.* '18

Nostromo, *Conrad* (J.) 5s. net.....*Jan.* '18

Not taps but reveille, *Anderson* (R. G.) 2s. 6d. net *Nov.* '18

Notes of a nomad, *Jephson* (Lady) 12s. 6d. net *Apr.* '18

O.

Notes on musketry: firing positions and 1914 rifle. 16mo. pp. 16, 3d...GALE & P., *Aug.* '18

Notes on the Scripture Lessons, 1918. Vol. 74, 8vo. 8¾×6¾, pp. 414, 3s. 6d. net S.S.U., *Jan.* '18

Notes on the Scripture Lessons, 1919. Vol. 75. 8vo. 8¾×5¾, pp. 416, 4s. 6d. net S.S.U., *Oct.* '18

Nothing but the truth, *Isham* (F. S.) 3s. 6d., net, 1s. 6d. net .....*Apr.*, *Nov.* '18

Nothing gained by overcrowding, *Unwin* (R.) 6d. *May* '18

Noughts and crosses, *Turner* (L.) 3s. 6d. net *Mar.* '18

Nouveaux récits héroiques, *Guyon* (C.) 1s. 9d. *July* '18

Novelists, *Days* with the great: Eliot, Dickens, Thackeray. 5s. net .....*Dec.* '18

Novelists, Women, *Johnson* (R. B.) 6s. net *Oct.* '18

Novels, Novelist on, *George* (W. L.) 6s. net *June* '18

Noyes (Alfred)—Walking shadows. Cr. 8vo. 7¾×5, pp. 296, 7s. net ....CASSELL, *Oct.* '18

Nugent, Sophia M., Memorials of: "His own," *Bannister* (B. A.) 1s. net .....*July* '18

Number of things, *Scott* (D.) 5s. net.....*Jan.* '18

No. 31540 R.A.M.C.—*Fields* and battlefields. 2/5s. net .....*Sep.* '18

Nunn (H. P. V.)—The Elements of New Testament Greek: a method of studying the Greek New Testament, with exercises. 2nd ed. Cr. 8vo. 7½×4⅞, pp. 214, 4s. net CAMB. UNIV. PR., *Oct.* '18

Nurse (Euston J., Rev.)—Palestine and the War. Cr. 8vo. 7½×5, pp. 132, 4s. 6d. net SKEFFINGTON, *July* '18

Nurse (E. J.) see also *Ivens* (C. Ll.) and Nurse.

Nursery rhyme book, Happy, *Wood* (C.) 1s. 6d. net .....*Dec.* '18

Nursery rhymes. Col. pl. by Margaret W. Tarrant. 4th ed. 8vo. 8¼×6¼, pp. 358, 6s. net .....WARD, LOCK, *July* '18

Nursery rhymes, *My* first book of. 1s. 6d. net *Sep.* '18

Nursery rhymes, Old English, Japanned, *Markino* (Y.) 2s. 6d. net .....*Dec.* '17

Nursery rhymes, War-time, *Macdonald* (N.) 1s. 6d. net .....*Dec.* '18

Nursery rhymes, &c., w. music, 200, *Dunstan* (R.) and Bygott (C. E.) 2s. net .....*July* '18

Nursery songs, Old French, *Mansion* (H.) and Anderson (A.) 6s. net.....*Dec.* '17

Nursery songs, 30 old-time, *Moorat* (J.) and Woodroffe (P.) 1s. 9d. net .....*Nov.* '18

Nursery tales. Illus. Fol. 10¼×8, pp. 64, 1s. 9d. net .....NELSON, *Aug.* '18

Nurses', Maternity, daily guide, *Marks* (G. C.) 2s. net .....*Feb.* '18

Nursing history, Outlines, *Goodnow* (M.) 8s. 6d. net .....*Jan.* '18

Nursing, Home, St. John Ambulance Assn., *Heather-Bigg* (M.) 1s. 6d. net .....*Dec.* '18

"**Nursing** Mirror" Pocket encyclopædia and diary, 1918. 32mo. 5¼×3½, pp. 258, 9d. net SCIENTIFIC PR., *Jan.* '18

Nursing, Model answers to questions on, *Macphail* (H.) 3s. 6d.....*Dec.* '17

Nursing treatment, A B C of, *Clarke* (E. M.) 1s. 3d. *May* '18

Nursing: V.A.D. members, Six lectures to St. John, *Bowser* (T.) 1s. 6d. net .... *Mar.* '18

Nursing, War, *Richet* (C.) 3s. 6d. net ....*July* '18

Nyaya, the science of thought, *Jain* (Ch. R.) 1s. 6d. net .....*Jan.* '18

Nymph, poems, *Gunston* (E. L.) 2s. 6d. net *Jan.* '18

"O. E."—*Iron* times with the Guards. 9s. net *Dec.* '18

"O. P. I. P." *See* P. (O. P. I.)

Oakes (Sir Augustus) and Mowat (R. B.) ed.—The Great European treaties of the nineteenth century. Intro. by Sir H. Erle Richards. Maps. Cr. 8vo. 7½×5, pp. 416, 7s. 6d. net (*Histories of the belligerents ser.*)
(Clarendon Pr.) MILFORD, *Feb.* '18

Oakley (G. R., Rev.)—In the King's service: an octave of addresses to boys and girls. Cr. 8vo. 6¾×4¾, pp. 62, 2s. .....S.P.C.K., *Nov.* '18

Obadiah and Jonah, in Rev. Version, *Lanchester* (H. C. O.) 2s. net .....*Apr.* '18

O'Brien (E. F.) ("K. K. K.")—An Admiral's son and how he founded Pennsylvania. Illus. by Arthur Twidle. Cr. 8vo. 7¼×4¾, pp. 176, 2s. 6d net .....HEADLEY, *Dec.* '17

O'Brien (George)—The Economic history of Ireland in the eighteenth century. 8vo. 8¾×5¾, pp. 453, 10s. 6d. net MAUNSEL, *Oct.* '18

O'Brien (Pat, Lieut.)—Outwitting the Hun: my escape from a German prison camp. Cr. 8vo. 7¾×5, pp. 278, 6s. net ..HEINEMANN, *June* '18

O'Brien (William)—The Downfall of parliamentarianism: a retrospect for the accounting day. Cr. 8vo. 7½×5, pp. 62, swd. 1s. net
MAUNSEL, *Nov.* '18

O'Brien (William)—"The Party": who they are and what they have done. 8vo. pp. 40, 1d.
MAUNSEL, *Jan.* '18

O'Brien (William)—Sinn Fein and its enemies. 8vo. pp. 16, 1d. .....MAUNSEL, *May* '18

Observations of an orderly, *Muir* (W.) 1s. 6d. net
July '18

Observations of Henry, *Jerome* (J. K.) 1s. net
May '18

Obstetrics, *Williams* (J. W.) 30s. net....*Dec.* '17

O Casaide (Séamus)—A Guide to old Waterford newspapers. 8vo. pp. 30, 6d.
(Waterford: 50, O'Connell St.)
WATERFORD NEWS, *Oct.* '18

Occupation, Diseases of, and vocational hygiene, *Kober* (G. M.) and Hanson (W. C.) 32s. net
July '18

Occupations, Primitive, as a factor in education, *Westlake* (E. & A. T.) 4d. net .....*Oct.* '18

Ocean transportation, *Johnson* (E. R.) and Huebner (G. G.) 10s. 6d. net .....*Apr.* '18

O'Connor (Daniel)—The Story of Peter Pan. Retold fr. Sir J. M. Barrie's fairy play. Illus. by Alice B. Woodward. 8vo. 8×5½, pp. 73, 3s. net.....G. BELL, *Aug.* '18

O'Connor (F. W.) see *Wenyon* (C. M.) and O'Connor.

O'Connor (Vincent Armel)—The Boyhood of a priest. 16mo. pp. 108, 1s. 3d. net
WASHBOURNE, *Dec.* '17

O'Connor (Violet)—The Door. 16mo. pp. 65, 1s. 6d. net .....WASHBOURNE, *Feb.* '18

Odds and ends, *Tweedale* (D. M.) 1s. ....*June* '18

Ode on the morning of the Nativity, *Milton* (John) 6d. .....*Sep.* '18

Odell (E. G.) see *Belton* (J.) and Odell.

Odes, *Anacreon*. Trans. by "M." 1s. net
Apr. '18

Odes, &c., *Willan* (E.) 2s. 6d. net.....*July* '18

Odgers (W. Blake)—The Principles of pleading and practice in civil actions. 8th ed. 8¾×5½, pp. 622, 15s. .....STEVENS & SONS, *Nov.* '18

O'Donnchadha (Tadhg)—Caiteam Aimsire. Fcap. 8vo. 7×4, pp. 104, 3s. net, swd. 2s. net
M. H. GILL, *Mar.* '18

Odyssey, *Homer*. (Butcher; Lang) 10s. net
June '18

Oemler (Marie Conway)—The Butterfly man, a novel. Cr. 8vo. 7¾×5, pp. 320, 6s. net
HEINEMANN, *Sep.* '18

Office course, *Casson* (H. N.) 12 pts. 84s. net
Sep. '18

Office routine and management, *Hutchinson* (J.) 1s. 6d. net .....*Sep.* '18

Officer of the watch, Modern, *Plunkett-Drax* (Hon. R.) 2s. 6d. .....*June* '18

Official directory of the U.K., *Thom's*, 1918. 20s. net .....*Mar.* '18

Official year-book of the Church of England, 1918. 8vo. 8½×5½, pp. 468, 2s. 6d. net
S.P.C.K., *Apr.* '18

Ogden (F. J.) see *Hobbs* (A. O.) and Ogden.

Ogley (Daniel H.)—Works lighting. Illus. 8vo. 9×5, pp. 115, 7s. 6d. net....ILIFFE, *Aug.* '18

O'Gorman (John)—The Dough-boys. Cr. 8vo. 7½×5, pp. 320, 6s. net ....JENKINS, *Oct.* '18

O'Grady (Standish)—Selected essays and passages. Intro. by Ernest A. Boyd. Cr. 8vo. 7½×4¾, pp. 348, 3s. net (*Every Irishman's lib.*)
TALBOT PR.; UNWIN, *Feb.* '18

Oh, money, money, *Porter* (E. H.) 6s. net *July* '18

O'Hegarty (P. S.)—The Indestructible nation: a survey of Irish history from the English invasion. 1st Phase, The Overthrow of the clans. Cr. 8vo. 7½×5, pp. 236, 4s. net
MAUNSEL, *Sep.* '18

O'Hegarty (P. S.)—John Mitchel: an appreciation; with some account of Young Ireland. Cr. 8vo 7½×5, pp. 143, 2s. 6d. net
MAUNSEL, *Dec* '17

Ohrwalder (Joseph, Father)—Ten years' captivity in the Mahdi's camp, *Wingate* (Sir F.) 3s. 6d. *Nov.* '18

Oil analysis, Short hdbk., *Gill* (A. H.) 8s. 6d. net, 10s. 6d. net .....*Apr.*, *Aug.* '18

Oil and petroleum manual, 1918. Ed. by Walter R. Skinner. 8vo. 8½×5½, pp. 268, 4s. net
W. R. SKINNER, *May* '18

Oil engine, *Marine*, handbk., 2s. net ....*July* '18

Oil, Fuel, Production of, from Home Sources Ctte., Ministry of *Munitions*: Report. 1d.
Aug. '18

Oil testing, Mineral, Laboratory book of, *Hicks* (Jas. A.) 3s. 6d. net.....*Sep.* '18

Oils and fats, Edible, *Mitchell* (C. A.) 6s. 6d. net
May '18

Oils, Essential, Chemistry of, and artificial perfumes, *Parry* (E. J.) Vol.1 25s. net *May* '18

Oils, fats and waxes, Technical hdbk. of, *Fryer* (P. J.) and Weston (F. E.) 10s. 6d. net *Apr.* '18

Oils, Vegetable, Produc. & treatment of, *Chalmers* (T. W.) 21s. net.....*Dec.* '18

Olaf, the Sea-bird, *Young* (C.) 2s. net ....*May* '18

Old and happy, *Ridge* (W. P.) .....*May* '18

Old Britain and early England, 55 B.C. to A.D. 1066. 8vo. pp. 208, 1s. 8d. (*Self-help ser.*)
NISBET, *May* '18

Old Card, *Pertwee* (R.) 6s. net.....*June* '18

Old Christmas, &c., *Irving* (W.) Illus. by L. Baumer. 15s. net .....*Dec.* '18

Old Country (The). 8vo. 1s. 6d. net
E. J. BURROW, *July* '18

Old desire, *Horn* (H.) 6s. net .....*June* '18

Old enough to know better, *Caine* (W.) 2s. 6d. net .....*Feb.* '18

Old gate of England, *Bradley* (A. G.) 6s. net
Jan. '18

Old house at the corner, *Warden* (F.) 1s. 9d.
May '18

Old Judge Priest, *Cobb* (I. S.) 6s. net ....*July* '18

Old King Cole, *Wright* (B. F.) 1s. net ....*Apr.* '18

Old mare's foal, *Gould* (N.) 1s. 6d. net..*Oct.* '18

Old Moore's Almanack, 1919. Cr. 8vo. 7×4¾, swd. 2d. net
(12 Crane Court, E.C. 4) T. ROBERTS, *Aug.* '18

Old saws and modern instances, *Courtney* (W. L.) 10s. 6d. net .....*Oct.* '18

Old standards, *Halsham* (J.) 2s. 6d. net ..*Oct.* '18

Old Testament, Ethics and theology of the, *Fox* (A. W.) 3s. 6d. net.....*July* '18

Old Testament, Folk lore in the, *Frazer* (Sir J. G.) 37s. 6d. net .....*Nov.* '18

Old Test. prophets, *Fearon* (W. A.) 1s. net *Mar.* '18

Old Testament. See also *Bible.*

"Old Will Maker"—*How* to prove a will, &c. 1s. net ..... *Nov.* '18

Olive of Sylcote, *Riley* (W.) 6s. net ..... *Oct.* '18

Oliver (David T.) ed.—Outlines of jurisprudence, *Wise* (B. R.) 4s. net ..... *May* '18

Oliver (F. W.) see *Carey* (A. E.) and Oliver.

Oliver (Owen)—An Author's daughter. 7¼×4½, pp. 115, 1s. 6d. net ..... PEARSON, *Oct.* '18

Oliver and Boyd's Edinburgh almanac and national repository, 1918. Cr. 8vo. 6¾×4½, pp. 1,162, 7s. 6d. net OLIVER & B.; SIMPKIN, *Jan.* '18

Olivia, *Douglas* (O.) 6s. net ..... *Aug.* '18

Olivier (Sir Sydney)—The League of Nations and primitive peoples. Cr. 8vo. 7¼×4¾, pp. 16, swd. 3d. net ..... MILFORD, *Aug.* '18

Ollard (S. L., Rev.)—The Catholic tradition of England. 5½×3¾, pp. 30, 3d. (*Oxford booklets*) ..... MOWBRAY, *Aug.* '18

Ollivant (Alfred)—Boy Woodburn: a story of the Sussex Downs. Cr. 8vo. 7½×5, pp. 380, 5s. net JENKINS, *Jan.* '18

Olympus speaks, *Mayo* (F.) 5s. net ..... *Sep.* '18

Oman (John)—Grace and personality. La. cr. 8vo. 7¾×5¼, pp. 310, 6s. net CAMB. UNIV. PR., *Jan.* '18

Omar Khayyam—Rubáiyát. Presented by Willy Pogany. Folio, 10¼×7, 15s., yapp 30s., lthr. 42s., 63s. ..... HARRAP, *Sep.* '18

Omar Khayyám—Rubáiyát. Rendered into English verse by Edward Fitzgerald. Illus. by Edmund Dulac. Fol. 11×8½, v.p. yapp 3s. net, p.g. yapp 1s. 3d. net .... HODDER & S., *Feb.* '18

Omar Khayyam—Rubáiyát. Rendered into English verse by Edward Fitzgerald. Illus. by Edmund Dulac. 8vo. 8×6, pp. 197, 10s. 6d. net ..... HODDER & S., *Oct.* '18

Omar Khéyyám—Les Rubáiyát. Traduits en quatrains français, d'après la version anglaise d'Edward FitzGerald, par Odette St. Lys. 32mo. 3¼×2½, 2s. net, yapp 2s. 6d. net SKEFFINGTON, *Nov.* '18

Ombrédanne (L.) and Ledoux-Lebard (R.)—Localisation and extraction of projectiles. Ed. by Arch. D. Reid. With a preface on extraction of projectiles in the globe of the eye, by W. Tindall Lister. Cr. 8vo. 7½×5, pp. 386, 10s. 6d. net (*Military medical manuals*) UNIV. OF LONDON PR., *Mar.* '18

Omer-Cooper (Wilfrid)—The Fishing village, and other writings (literary and scientific). Intro. by G. A. B. Dewar. 7¾×5¼, pp. 184, 3s. 6d. net (Bournemouth: 100, Old Christchurch Rd.) H. G. COMMIN, *Feb.* '18

Omessa (Charles)—Rasputin and the Russian Court. Tr. fr. French by Frances Keyzer. Cr. 8vo. 7½×5, pp. 123, 2s. 6d. net NEWNES, *May* '18

Ominous days, *Langston* (E. L.) 2s., 1s. 6d. net *June* '18

Omniana, Table talk and, *Coleridge* (S. T.) from 2s. 6d. net ..... *Jan.* '18

On active service, *Ketterson* (A.) 3s. 6d. net *Jan.* '18

On Etna, *Lorimer* (N.) 6s. net ..... *Feb.* '18

On four fronts with the Royal Naval Division, *Sparrow* (G.) and Ross (J. N. M.) 12s. net *Nov.* '18

On Heaven, poems, *Hueffer* (F. M.) 3s. 6d. net *Apr.* '18

On his own, *Comfort* (J.) 1s. 9d. net ..... *Oct.* '18

On Society, *Harrison* (F.) 12s. net ..... *Dec.* '18

On the edge of the war zone, *Aldrich* (M.) 5s. net *July* '18

On the Irishmen executed in Dublin: poem, *White* (A. C.) 2d. net ..... *Jan.* '18

On the jury, &c., *Marsh* (R.) 5s. net .... *Feb.* '18

On the threshold of the unseen, *Barrett* (Sir W. F.) 7s. 6d. net ..... *Mar.* '18

On the track of our troops in Palestine, *Scott-Moncrieff* (C. E.) 2s. 6d. net ..... *Dec.* '18

On two fronts, *Catchpool* (T. C.) 2s. net .. *July* '18

On Vimy Ridge, poems, *Ferguson* (J.) 2s. 6d. net *Jan.* '18

One and twenty, *McGuire* (M.) 1s. net .. *Dec.* '18

One hundred years: a short history of the Cambridge Association of the Church Missionary Society, 1818–1918. Cr. 8vo. pp. 32, swd. 6d. net (Cambridge: Market St.) A. P. DIXON, LTD., *Oct.* '18

One of them, *Frankau* (G.) 6s. 9d. net .. *Dec.* '18

One thing I know; or, The Power of the unseen. By "E. M. S." Pref. by J. Arthur Hill. Cr. 8vo. 7½×5¼, pp. 146, 3s. 6d. net WATKINS, *July* '18

O'Neactain (Eogan)—Stair Eamuinn Ni Chleire. Cr. 8vo. 7⅛×4¾, pp. 112, 2s. 6d. net M. H. GILL, *Mar.* '18

O'Neill (Elizabeth)—Battles for peace: the story of the Great War told for children. Maps. Cr. 8vo. 7½×5, pp. 216, 3s. 6d. net HODDER & S., *Nov.* '18

O'Neill (Elizabeth)—Rome: a history of the city from the earliest times. Illus. Cr. 8vo. 7½×5, pp. 354, 4s. 6d. net (*Nations histories*) JACK, *Nov.* '18

O'Neill (F. W. S., Rev.) ed.—Dr. Isabel Mitchell of Manchuria. Cr. 8vo. 7¾×5, pp. 222, 2s. 6d. net ..... J. CLARKE, *Dec.* '17

O'Neill (Seosamh)—The Kingdom-maker: a play. Lyrics by Mary Devenport O'Neill. 7¼×5, pp. 103, 2s. net .... TALBOT PR.; UNWIN, *Jan.* '18

Onions (Oliver)—The New moon: a romance of reconstruction. Cr. 8vo. 7½×5, pp. 312, 6s. net ..... HODDER & S., *Aug.* '18

Only a servant, *Boas* (Mrs. F. S.) 3d. .... *Nov.* '18

Only five words, *Bell* (L.) 2d. ..... *May* '18

Open air, Joys of the, *Graveson* (W.) 3s. 6d. net *Dec.* '18

Open letter to the clergy at home. 16mo. pp. 15, 1d. net ..... S.P.C.K., *Mar.* '18

Open letter to war workers (An). By "M. E. R." 8vo. pp. 13, 3d. net ..... DANIEL, *July* '18

Opening door, *Batten* (J.) 2s. 6d. net .... *July* '18

Opening the West with Lewis and Clark, *Sabin* (E. L.) 5s. net ..... *Feb.* '18

Operas, Gounod's, in London, *Northcott* (R.) 5s. net ..... *Dec.* '18

Ophthalmology: Glaucoma, *Elliot* (R. H.) 21s. net ..... *Jan.* '18

Ophthalmology, Medical, *Knapp* (A.) 21s. net *July* '18

Oppenheim (E. P.)—The Double traitor. Cr. 8vo. 7½×5, pp. 318, 6s. net .. HODDER & S., *Mar.* '18

Oppenheim (E. Phillips)—The Golden web. Cr. 8vo. 1s. 6d. net ..... LLOYD'S, *Nov.* '18

Oppenheim (E. Phillips)—A Lost leader. Illus. by Fred Pegram. Cr. 8vo. 7¾×5, pp. 319, 2s. 6d. net ..... WARD, LOCK, *July* '18

Oppenheim (E. P.)—Mysteries of the Riviera. Cheap ed. Cr. 8vo. 7×4½, pp. 247, 1s. 6d. net CASSELL, *Apr.* '18

Oppenheim (E. Phillips)—The Other Romilly. Cr. 8vo. 7½×5, pp. 312, 6s. net HODDER & S., *July* '18

Oppenheim (E. Phillips)—Passers-by. 18mo. 6¾×4¼, pp. 276, 1s. 3d. net LLOYDS, *Mar.* '18

Oppenheim (E. Phillips)—The Pawn's count. Cr. 8vo. 7½×5, pp. 316, 6s. net HODDER & S., *Nov.* '18

Oppenheim (E. Phillips)—Those other days. 8vo. pp. 190, 1s. 6d. net ..... ODHAMS, *June* '18

Optical system, Simplified method of tracing rays through any, *Silberstein* (L.) 5s. net *Oct.* '18

Optics, Applied, *Steinheil* (A.) and Voit (E.) Vol. 1. 12s. 6d. net ..... *June* '18

ORACLE

Oracle of colour, *Kiddier* (W.) 2s. net ..*Mar.* '18
Oracles, Sibylline, Bks. 3–5, *Bate* (H. N.) 3s. 6d. net.....*Oct.* '18

Orage (A. R.)—An Englishman talks it out with an Irishman. Cr. 8vo. 7¼×4¾, pp. 30, swd. 6d. net .....TALBOT PR.; UNWIN, *June* '18
Orations, *Cicero.* Ciceronis Orationes pro Milone Caesarianae Philippicae. (Clark) 3s., 2s. 6d., interleaved 7s.; on India paper w. O. Rosc. Am., Imper. Pomp., Clu., Cat., Mur., Cael. (Clark) 18s. 6d. .....*Feb.* '18
Oratory, British and Irish: the great age, *Locker-Lampson* (G.) 12s. 6d. net.....*Oct.* '18

Orbis Catholicus: a year-book of the Catholic world, 1918. Ed. by Rt. Rev. Mgr. Canon Glancey. 7½×5, pp. 895, 7s. net (1, Arundel St., W.C. 2)
"THE UNIVERSE," *May* '18

Orchard (W. E., Rev.)—The True patriotism, and other sermons. Cr. 8vo. 7½×5, pp. 192, 4s. 6d. net .....ALLEN & U., *Oct.* '18
Orchard of tears, *Rohmer* (S.) 6s. net....*Nov.* '18
Orchids, British, *Mackenzie* (J. S. F.) 5s. net *Jan.* '18

Orcutt (H. F. L.)—The Training of our industrial forces. 7¼×4¾, pp. 62, 1s. 6d. net
"ENGINEERING," *Jan.* '18

Orczy (Baroness)—Flower o' the lily: a romance of old Cambray. Cr. 8vo. 7½×5, pp. 400, 7s. net.....HODDER & S., *Dec.* '18

Orczy (Baroness)—Leatherface. New ed. Cr. 8vo. 7×4½, pp. 282, 1s. 6d. net
HODDER & S., *Feb.* '18

Orczy (Baroness)—The Man in grey: being episodes of the Chouan Conspiracies in Normandy during the First Empire. Cr. 8vo. 7¾×5, pp. 311, 6s. net .....CASSELL, *June* '18

Ord (Hubert)—The Story of Greenwich as a port and Blackheath in times of war. 3rd ed., enl. 8½×5½, pp. 26, 9d. net
BLACKHEATH PR., *Aug.* '18
Ordeal by sea, *Hurd* (A.) 5s. net .....*Feb.* '18
Ordeal of Ann Curtis, *Askew* (A. and C.) 5s. net *Apr.* '18
Order of St. John of Jerusalem, past and present, *Kingsley* (R. G.) 4s. 6d. net.....*Dec.* '18

Order of Woodcraft Chivalry (The): its aims, ideals and methods. 8½×5½, pp. 16, 6d. net
ORDER OF WOODCRAFT CHIVALRY, *Oct.* '18
Orders to marry, *Marsh* (R.) 7s. net ....*Nov.* '18
Ordnance and gunnery, Text bk. of, *Tschappat* (W. H.) 30s. net .....*Mar.* '18
Ordnance supply, Quartermaster and, *Marshall* (L. C.) 6s. 6d. net .....*Dec.* '17

Ordnance Survey—Report of progress, to Mar. 31st, 1918. 2d.
H.M. STATIONERY OFF., *Aug.* '18

Ordway (Edith B.)—Synonyms and antonyms: an alphabetical list. 8vo. 8½×5½, pp. 299, 7s. 6d. net .....HARRAP, *Aug.* '18

O'Reilly (Edward S., Maj.)—Roving and fighting; adventures under four flags. Illus. w. photographs. 8vo. 8¼×5½, pp. 354, 11s. 6d. net
LAURIE, *Nov.* '18
O'Reilly of the Glen, *Chastel* de Boinville (N. M.) 6s. 9d. net .....*Nov.* '18
Organ playing, *Buck* (P. C.) 7s. 6d. net..*June* '18
Organic evolution, *Lull* (R. S.) 16s. net ..*Mar.* '18
Organisation, Triumph of, and the price of it, *Travers-Borgstroem* (A.) 1s. 6d. net....*Feb.* '18
Organs of internal secretion: diseases and therapeutic applic., *Cobb* (I. G.) 7s. 6d. net..*Dec.* '18
Organs, Restoration of, *Matthews* (J.) 3s. net *Nov.* '18
Oriel, *Duffy* (E.) 7s. net .....*Dec.* '18
Oriental encounters, *Pickthall* (M.) 6s. net *June* '18

Oriental Research (Society of), of Chicago—Journal. Vol. 2, no. 1. 6s. LUZAC, *June* '18
Oriental Soc., Manchester Egyptian and. See under *Manchester.*

O'SULLIVAN

Original wager (An). By "A Vagabond." Illus. by G. Michelet. Cr. 8vo. swd. 1s.
WARNE, *July* '18

Orion's Almanac, 1919. Cr. 8vo. 7×4¾, pp. 96, swd. 9d. net
(Peterborough) CASTER; SIMPKIN, *Oct.* '18

O'Riordan (Michael)—The Mission of St. Patrick: a witness to the supernatural. 8vo. pp. 41, 6d. net .....M. H. GILL, *Sep.* '18
Orkney maid, *Barr* (A. E.) 6s. net .....*May* '18

Ormerod (Frank)—Wool. 8vo. 8½×5½, pp. 230, 6s. 6d. net (*Staple trades and industries ser.*)
CONSTABLE, *Sep.* '18
Ornithology: Feather, Photographic analysis of a, *Gladstone* (J. S.) 7s. 6d. net .....*Oct.* '18

O'Rourke (May)—West wind days. Cr. 8vo. 7×4½, pp. 62, 2s. 6d. net
E. MACDONALD, *June* '18

Orr (C. W. J., Capt.)—Cyprus under British rule. Map. 8vo. 8½×5½, pp. 192, 6s. net
R. SCOTT, *June* '18

Orr (Cecil)—The Framework of prophecy; or, Spiritual law in the natural world: a primer for students. Cr. 8vo. pp. 24, swd. 6d.
THYNNE, *Nov.* '18

Orr (James)—The Christian view of God and the world as centring in the Incarnation. New ed. 8vo. 8×5¼, pp. 500, 7s. 6d. net (*Kerr Lectures*) .....A. ELLIOTT, *Dec.* '18

Orr (John)—Agriculture in Berkshire: a survey. Illus. and maps. 8vo. 9×6, pp. 218, 8s. 6d. net .....(Clarendon Pr.) MILFORD, *Feb.* '18
Orthopaedics: Gymnastic treatment for joint and muscle disabilities, *Deane* (H. E.) 5s. net *July* 18
Orthopædics: Injuries to joints, *Jones* (Sir R.) 5s. net ..... *May* '18

Orton-Smith (Frank)—God manifest. 8vo. pp. 60, 2s. net .....MORGAN & S., *Dec.* '17

Orven (H.)—Ship economics. 2nd ed. 8vo. 5s. net
PHILIP, *July* '18

Osborn (A. R.) and Gwillim (A. E.)—Lyrics, English and Australasian: an intro. to the study of lyrics, odes and sonnets. Cr. 8vo. pp. 176, limp 2s. 6d. ..WHITCOMBE & T., *Dec.* '18

Osborne (Frank O. C.)—The Magnetic compass in aircraft. 5th ed. 8vo. pp. 47, 1s. net
E. ARNOLD, *Sep.* '18

Osbourne (William S.)—Marine engineers' engine room reference book. 18mo. 6¼×4, pp. 331, 8d. net .....MUNRO, *Jan.* '18

O'Shea (Laurence)—Three Campaigns: reminiscences of an ex-soldier and sailor. 7½×5, pp. 71, 2s. net .....STOCKWELL, *June* '18

Osler (William)—Man's redemption of man: a lay sermon. 18mo. 4¾×3½, pp. 63, 1s. 3d. net, swd. 7d. net .....CONSTABLE, *Nov.* '18

Osler (William)—Science and immortality. New ed. Cr. 8vo. 5¾×3¼, pp. 94, swd. 7d. net
CONSTABLE, *May* '18

Osler (William)—Science and immortality. 18mo. 5¾×3½, pp. 94, 1s. 3d. net CONSTABLE, *Oct.* '18

Osler (William)—A Way of life. New ed. 18mo. 5×3¾, pp. 62, swd. 7d. net CONSTABLE, *May* '18

Osler (William)—A Way of life. 18mo. 5×3¾, pp. 62, 1s. 3d. net.....CONSTABLE, *Oct.* '18

Ossian—Poems. Tr. by James Macpherson Intro. by William Sharp. 8vo. 8×5, pp. 441. 8s. net .....SIMPKIN, *Dec.* '18
Osteology of some American Permian vetebrates, III, *Williston* (S. W.) Evolution of vertebrae. 2s. net ..... *Apr.* '18

Ostwald (Wolfgang)—An Intro. to theoretical and applied colloid chemistry. 8vo. 11s. 6d. net
CHAPMAN & H., *Mar.* '18

O'Sullivan (Seumas)—The Rosses, and other poems. Cr. 8vo. 7½×5, pp. 40, 2s. 6d. net
MAUNSEL, *Sep.* '18

O'Sullivan (Thomas F.)—Irish associations of London. 8vo. 6d. net M. H. GILL, *Sep.* '18

Oswin (Ymal)—King Aelfred the Great: play. 8vo. pp. 22, 1s.
(The Cedars, Shaftesbury) AUTHOR, *May* '18

Oswin (Ymal)—Life of Saint Edith. 8vo. pp. 23, 9d. .....AUTHOR, *May* '18

Oswin (Ymal)—Margaret Roper, a martyr's daughter: a tragedy. 8vo. pp. 49, 1s.
AUTHOR, *May* '18

Otheilo, *Shakespeare* (W.) (Oxford plain text) 8d. net .....*Jan.* '18

Othello, *Shakespeare* (W.) (Mason; Yale S.) 2s. 6d., 4s. 6d. net.....*Sep.* '18

Other men's shoes, *Soutar* (A.) 3s. 6d. net *May* 18

Other Mrs. Scarlette, *Bennett* (A. H.) 6s. net *Jan.* '18

Other Romilly, *Oppenheim* (E. P.) 6s. net *July* '18

Otiti, War, and war deaness, *Bourgeois* (H.) and Sourbille (M.) 6s. net.....*Mar.* '18

Our admirable Betty, *Farnol* (J.) 6s. 6d. net *Oct.* '18

Our banner and its battles; or, An Evening in a Free Church manse. By "A Disruption Minister." Continued by the Rev. D. Maclean. 6½×4¼, pp. 93, 6d. net
(Edinburgh: 15, North Bank Street)
FREE CHURCH OF SCOTLAND, *July* '18

Our bounden duty, *Robinson* (C. H.) 7d. net *Mar.* '18

Our daily bread, *Radford* (G.) 4s. 6d. net *May* '18

Our Darlings. Ryl. 8vo. 10×7¼, pp. 192, picture boards 3s. 6d. net, cloth 5s. net
J. F. SHAW, *Sep.* '18

Our Father, *Burgess* (H. T.) 5s. net ....*May* '18

Our glorious future, *Collins* (M.) 2s. 6d., 10s. 6d. *June* '18

Our goodly heritage, *Hughes* (H. G.) 3s. 6d. net *Oct.* '18

Our Island heroes, *Hayens* (Herbert) 6s. net *Sep.* '18

Our Lady seeks Saint Elizabeth, *Lutyens* (W. E.) 1s. net .....*Jan.* '18

Our Little Dots. 8vo. 8¾×6¾, pp. 192, 3s. 6d. net, bds., 2s 6d. net ..... R.T.S., *Sep.* '18

Our little folk's first book. Fol. 9½×9, 2s. net
SCOTT & SLEEMAN, *Jan.* '18

Our Miss York, *Morris* (E. B.) 6s. net....*Feb.* '18

Our only safeguard, *Hutton* (J. A.) 6s. net *Dec.* '18

Our window, *Warden* (F.) 9d. net .....*Feb.* '18

Our wonderful selves, *Perlwee* (R.) 7s. net *Nov.* '18

Ouseley (J. M.)—The Right way to run a counter or mail-order business. 18mo. 6×4, pp. 72, 1s. 6d. net (*Business aid service books*)
OUSELEY, *Mar.* '18

Ouseley (John)—What you want to know in business. Cr. 8vo. 7¼×5, pp. 124, 2s. net (*Ouseley's series of business books*)
OUSELEY, *Mar.* '18

Ouseley (John) see also *Bedingfield* (A. S.) and Ouseley, *Jenkins* (A.) and Ouseley.

Ouseley (Mulvy)—In a land of lost illusions. Cr. 8vo. 7½×5, pp. 319, 6s. net ..GRAFTON, *July* '18

Ouseley's 1,000 business terms and phrases, *Jenkins* (A.) and Ouseley (J.) 3s. 6d. net *Mar.* '18

Out of the dust of battle, *Maclaren* (E.) 6s. *May* '18

Out of the East, poems, *Larminie* (V. and M. R.) 2s. net .....*Jan.* '18

Out of the War? *Lowndes* (Mrs. B.) 7s. net *Oct.* '18

Out of their own mouths: utterances of German rulers, &c. 8vo. pp. 281, 4s. net
APPLETON, *Dec.* '17

Out there, *Whitehair* (C. W.) 6s. net....*June* '18

Out to win, *Dawson* (C.) 4s. net .....*Oct.* '18

Outer courts *Fox* (M. A.) 3s., 2s. net....*Jan.* '18

Outwitting the Hun, *O'Brien* (P.) 6s. net *June* '18

Over here, *Duffin* (H.) 6s. net.....*June* '18

Over here, *MacQuarrie* (H.) 6s. net ....*July* '18

Over "Over there." By "Wing Adjutant." Cr. 8vo. 7½×5, pp. 217, 3s. 6d. net
CASSELL, *Nov.* '18

Over the German lines and other sketches, illustrating the life and work of an artillery squadron of the R.A.F. in France. By "Wings" (Captain, R.A.F.) Cr. 8vo. 7½×5, pp. 184, 6s. net.....HODDER & S., *Nov.* '18

Over the hills and far away, *Fleming* (G.) 5s. net *Jan.* '18

"Over the top" with the Third Australian Division, *Cutriss* (G. P.) 3s. net.....*Mar.* '18

"Over there" with the Australians, *Knyvett* (R. H.) 6s. net .....*Oct.* '18

Owen (Harold)—Disloyalty: the blight of pacifism. Cr. 8vo. pp. 256, 6s. net
HURST & B., *Aug.* '18

Owen (Harold)—Loyalty: a play in four acts. Cr. 8vo. 7½×5, pp. 189, 3s. 6d. net
HODDER & S., *Oct.* '18

Owen (Hugh)—Ship economics. 2nd ed. 8vo. pp. 144, 5s. net .....PHILIP, *Sep.* '18

Owen (W. Powell-) see *Powell-Owen*.

Owen (Will)—Three jolly sailors and me. Written and illus. by W. O. Fol. 11×9, 5s. net
NELSON, *Nov.* '18

Owley (Jacob)—Courage and other poems. 7¼×5, pp. 12, 3d. net .....STOCKWELL, *Oct.* '18

Oxenham (Elsie Jeanette)—The School of ups and downs: the story of a summer camp. Illus. by H. C. Earnshaw. Cr. 8vo. 7½×5¼, pp. 327, 5s. net .....CHAMBERS, *Nov.* '18

Oxenham (John)—Be of good cheer! 18mo. 6½×3¾, pp. 15, swd. 3d.....METHUEN, *Aug.* '18

Oxenham (John)—Hearts courageous. 18mo. 6¼×3½, pp. 88, swd. 1s. 3d. net
METHUEN, *Dec.* '18

Oxenham (John)—High altars: the battle-fields of France and Flanders as I saw them. 18mo. 6½×4, pp. 78, swd. 1s. 3d. net
METHUEN, *May* '18

Oxenham (John)—"Inasmuch": some thoughts concerning the wreckage of the War. 18mo. 6½×4, pp. 27, swd. 6d. net METHUEN, *June* '18

Oxenham (Roy)—Postman's knock: letters and things for girls and boys. Cr. 8vo. 7½×5, pp. 228, 3s 6d. net .....OLIPHANTS, *Nov.* '18

Oxford (Bishop of) see *Gore* (C.)

Oxford and Cambridge Schools Exam. Bd.—44th Annual report, year ending Oct. 31, 1917. Demy 8vo. 8½×5½, pp. 48, swd. 1s. net
MILFORD; CAMB. UNIV. PR., *Feb.* '18

Oxford and Cambridge Schools Exam. Bd.—Examinations for certificates, July, 1918. Demy 8vo. 8½×5½, pp. 104, swd. 1s. 3d. net
MILFORD; CAMB. UNIV. PR., *Sep.* '18

Oxford and Cambridge Schools Exam. Bd.—Papers set in the examination for higher certificates, July, 1918. 8vo. 8½×5½, pp. 222, swd. 1s. 3d. net
MILFORD; CAMB. UNIV. PR., *Nov.* '18

Oxford and Cambridge Schools Exam. Bd.—Papers set in the examination for school certificates, July, 1918. 8vo. pp. 96, swd. 8d. net ....MILFORD; CAMB. UNIV. PR., *Sep.* '18

Oxford and Cambridge Schools Exam. Bd.—Regulations for the year 1919. 8vo. pp. 76, swd. 1s. net ....MILFORD; CAMB. UNIV. PR., *Apr.* '18

Oxford bk. of Australasian verse, *Murdoch* (W.) 6s. net.....*July* '18

Oxford Diocesan calendar, clergy list and church almanack, 1918. Supplement ed. by the Rev. H. J. Riddelsdell. Cr. 8vo. 7½×5, pp. 104, swd. 6d. net ....(Clarendon Pr.) MILFORD, *Jan.* '18

Oxford district, Stained glass of the, *Bouchier* (E. S.) 2s. 6d. net .....*July* '18

Oxford English dictionary. See *New* English dictionary.

Oxford, Good stories from, and Cambridge, *Henrey* (T. S.) 3s. 6d. net .....*May* '18

OXFORD

Oxford Interdenominational Council for Social Reform—Annual report, 1917. Fcap. 8vo. 7¼×4¾, pp. 26, swd. 1s. net..MILFORD, *July* '18

Oxford poetry, 1918. Ed. by "T. W. E.," "E. F. A. G.," and "D. L. S." 8vo. 8×5¼, pp. 62, swd. 1s. 6d. net .....BLACKWELL, *Nov.* '18

Oxford, Religious changes in, during the last fifty years, *Macan* (R. W.) 1s. 6d. net.....*Mar.* '18

Oxford stamp, essays, *Aydelotte* (F.) 6s. net *Feb.* '18

Oxford University—Abstract of accounts of Univ. Chest and of Univ. Institutions, w. accounts of Colleges, year ending Dec. 31, 1917. Ryl. fol. 13½×10, pp. 152, bds. 3s. 6d. net (Clarendon Pr.) MILFORD, *May* '18

Oxford University—Calendar for 1918. Cr. 8vo. 7¼×5¼, pp. 718, 6s. net (Clarendon Pr.) MILFORD, *Feb.* '18

Oxford University—The Examination statutes, revised to Sept., 1918, &c. Demy 8vo. 8½×5½, pp. 418, swd. 2s. net (Clarendon Pr.) MILFORD, *Sep.* '18

Oxford University—General information concerning admission, residence, entrance scholarships and examinations leading to the degree of Bachelor of Arts. Cr. 8vo. 7½×5, pp. 12, swd. 6d. net ....(Clarendon Pr.) MILFORD, *Feb.* '18

Oxford University—Higher local exam.: Papers, Dec. 1917, Mar. 1918. 8vo. swd. ea. 1s. net PARKER, *Mar.*, *Apr.* '18

Oxford University—Higher local exam.: Results, Dec. 1917, Mar. 1918. 8vo. swd. ea. 6d. net PARKER, *Jan.*, *Apr.* '18

Oxford University—Higher school certificate: Exam. papers, July, 1918. 8vo swd. 1s. 6d net PARKER, *Oct.* '18

Oxford University—Local exam.: Division lists, Dec. 1917, Mar. 1918. Senior, Junior. 8vo. swd., ea. 1s. net Prelim. 8vo. swd., ea. bd. .....PARKER, *Jan.*, *Apr.* '18

Oxford University—Local exam: Papers, Dec. 1917, Mar. 1918. 8vo. swd. ea. 2s. net PARKER, *Mar.*, *Apr.* '18

Oxford University—Local Exam. Papers in ancient and modern history set in the Senior and Junior Exams., July, 1918. 8vo. swd. 1s. net .....PARKER, *Oct.* '18

Oxford University Pocket diary for the Academical Year 1918–1919. Rexine 1s. 9d. net, in paste gr. 2s. 6d. net, lthr., 3s. 6d. net MILFORD, *Oct.* '18

Oxford University—Register of Convocation, as on February 6th, 1918. Rev. ed. 8vo. 8½×5½, pp. 168, 1s. net (Clarendon Pr.) MILFORD, *Oct.* '18

Oxford University—Register of Parliamentary electors, made up to September 1st, 1918. 8vo. 8½×5½, pp. 38, 1s. net (Clarendon Pr.) MILFORD, *Oct.* '18

Oxford University—Responsions: Regulations for year Oct. 10th, 1918–Oct. 9th, 1919, w. dates of examinations, and general information for use of candidates. 8vo. 8½×5½, pp. 16, 6d. net (Clarendon Pr.) MILFORD, *Oct.* '18

Oxford University—Statuta Universitatis Oxoniensis, 1917. 8vo. 9×6, pp. 624, 5s. (Clarendon Pr.) MILFORD, *Feb.* '18

Oxford University—Statutes, Addenda to the, 1917–18, and Decrees in operation on Oct. 10, 1918. 8vo. 8½×5½, pp. 108, swd. 1s. net (Clarendon Pr.) MILFORD, *Sep.* '18

Oyen (Henry)—The Angel of the settlement. Cr. 8vo. 7½×5, pp. 320, 6s. net HODDER & S., *May* '18

P. (A.)—*University* Olympians. 2s. 6d. net *Dec.* '18

P. (O. P. I.)—*Industrial* outlook. 1d...*Apr.* '18

"P. W. S. S." *See* S. (P. W. S.)

Pacific Cable Act, 1901—Account, 1916–17; w. Rpt. of Pacific Cable Bd. 2d. H.M. STATIONERY OFF., *Dec.* '17

PAINTING

Pacifism, Blight of: Disloyalty, *Owen* (H.) 6s. net *Aug.* '18

Pacifism, &c. See also *Conscientious* objectors, &c.

Pacifist conspiracy, Great, *Kitson* (A.) 3d. *June* '18

Pacifist lie, *Solano* (E. J.) 1s. 6d. net ....*June* '18

Packard (E.)—Molluscan fauna from San Francisco Bay. 47 pl. Ryl. 8vo. 11¾×7, pp. 254, swd. 17s. 6d. net (*Univ. of California Pubcn.*) WESLEY, *Dec.* '18

Packard (Frank L.)—The Adventures of Jimmy Dale. Cr. 8vo. 7¾×5, pp. 329, 7s. net CASSELL, *Oct.* '18

Packing cases, Ready reckoner, *Anderson* (C. R.) 5s. .....*May* '18

Padre in France, *Birmingham* (G. A.) 6s. net *Nov.* '18

Padre, what is God like? a padre's answer. 7¼×5, pp. 16, 6d. net .....DENT, *Oct.* '18

Pagan (Isabelle M.)—The Palace of the king: rhymed lessons in astrology. 6½×4¼, pp. 94, 1s. 6d. net THEOSOPHICAL BOOK SHOP, *Feb.* '18

Page (Gertrude)—Far from the limelight. Cr. 8vo. 7¾×5, pp. 305, 6s. net CASSELL, *June* '18

Page (Gertrude)—Follow after. 7th ed. Cr. 8vo. 7½×5, pp. 400, 2s. 6d. net HURST & B., *Mar.* '18

Page (Gertrude) and Foster-Melliar (R. A.)—The Course of my ship. Cr. 8vo. 7½×5, pp. 303, 7s. net .....CASSELL, *Oct.* '18

Pagé (Victor W., Lieut.)—Aviation engines: design, construction, operation and repair. 8vo. 8¾×5½, pp. 590, 15s. net C. LOCKWOOD, *Mar.* '18

Pagé (Victor W.)—The Modern gasoline automobile. 1918 ed. 8vo. 8¾×5¾, pp. 22, 16s. net LOCKWOOD, *Oct.* '18

Pagé (Victor W., Lt.) and Montariol (Paul, Lt.)—Glossary of aviation terms (Termes d aviation). Cr. 8vo. 7¼×5¼, pp. 94, 5s. net LOCKWOOD, *Apr.* '18

Page (Walter Hines)—The Union of two great peoples: a speech. 8vo. pp. 15, 1d. HODDER & S., *Feb.* '18

Pageantry, English, *Withington* (R.) Vol. 1. 15s. net .....*Aug.* '18

Pages and portraits from the past: private papers of Sir William Hotham, *Stirling* (A. M. W.) 24s. net .....*Nov.* '18

Paget (Elma K.) ed.—Studies and discussions for the women's fellowship and reformed mothers' meeting. 18mo. 6½×4¼, pp. 95, swd. 1s. 6d. net .....LONGMANS, *Apr.* '18

Paget (Henry Luke, Rt. Rev.)—Records of the raids. 7¼×5, pp. 48, 6d. net S.P.C.K., *Mar.* '18

Paget Brothers, 1790–1840, *Hylton* (Lord) 15s. net *Oct.* '18

Pahlow (Gertrude)—The Cross of heart's desire. Cr. 8vo. 7¾×5¼, pp. 245, 5s. net METHUEN, *Apr.* '18

Paignton honour, *Askew* (A. and C.) 2s. 6d. net *Feb.* '18

Pain (Barry)—Eliza's husband. 6th impr. 18mo. 6¼×3½, pp. 196, swd. 1s. 3d. net CHATTO & W., *Nov.* '18

Pain (Barry)—Innocent amusements. Cr. 8vo. 7½×5, pp. 192, 1s. 6d. net..LAURIE, *Oct.* '18

Pain, Conquest of, *Gover* (E. M.) 1s. 6d. net *June* '18

Pain, Meaning of, and disease, *Bolton* (J. S.) 1s. 6d.....*Oct.* '18

Painter (Monica and Margaret)—Reality with faery meets. Cr. 8vo. 7¾×5¼, pp. 64, 2s. 6d. net E. MACDONALD, *Feb.* '18

Painters, Barbizon, *Hoebner* (A.) 8s. 6d. net *Jan.* '18

Painting: Birthday cards to paint, *Tarrant* (M. W.) 1s. net .....*Apr.* 18

Painting bk., *Honours* for heroes. 1s. net *Mar.* 18

Painting bk., Puss-in-Boots, *Tarrant* (M. W.) 9d. net .....*Apr.* '18

Painting bk., Tick-tock, *Symonds* (C.) 1s. net *Apr.* '18
Painting, Concerning, *Cox* (K.) 8s. 6d. net *July* '18
Painting, English poetry in rela. to, &c., *Binyon* (L.) 1s. 6d. net ..... *Sep.* '18
Painting in Italy, Art guide to: The Cicerone, *Burckhardt* (J.) 3s. 6d. net ..... *Jan.* '18
Painting, Indian, *Brown* (P.) 1s. 6d. net. . *Sep.* '18
Painting: Peter Pan birthday cards to paint, *Tarrant* (M. W.) 1s. net ..... *Apr.* '18
Paintings, Old, Cult of, and the Romney Case, *Lloyd* (R. W.) 6s. net ..... *Jan.* '18
Paisley, Record of visit of H.M. King George V to Burgh of, &c., *Muir* (D.) 5s. net ..... *Jan.* '18
Palace of the king: rhymed lessons in astrology. *Pagan* (I. M.) 1s. 6d. net ..... *Feb.* '18
Palaces, Royal, and gardens, *Nixon* (M.) 20s. *July* '18
Palaeontology: Osteology of some American Permian vertebrates, III, *Williston* (S. W.) Evolution of vertebrae. 2s. net .... *Apr.* '18
Palæontology, Vertebrate, Glossary and notes on, *Pelly* (S. A.) 5s. net ..... *May* '18
Palestine and Jerusalem, Soldier's hdbk. of, *Sykes* (H.) 10d. net ..... *May* '18
Palestine and the Powers, *Jannaway* (F. G.) 3s. 6d. net ..... *July* '18
Palestine and the War, *Nurse* (E. J.) 4s. 6d. net *July* '18
Palestine, Dawn in, *Canton* (W.) 1s. 3d. net *May* '18
Palestine, England and: restoration of Jewish State, *Sidebotham* (H.) 6s. net ..... *Oct.* '18
Palestine, *Great* Britain, and the Jews. 1d. *May* '18
Palestine, Map of, Syria and Sinai Peninsula, Strategical, *Philips'*. 2s. 6d., 6s., 8s. 6d. net *Feb.* '18
Palestine of the Jews, *Bentwich* (N.) 6s. net *Dec.* '18
Palestine, On the track of our troops in, *Scott-Moncrieff* (C. E.) 2s. 6d. net ..... *Dec.* '18
Palestine, Russia and the Jews, Gt. Britain, *Hoare* (E.) (Langston) 1s. 6d. net .... *Jan.* '18
Palestine. See also *Holy* Land.

Palgrave (Francis Turner) ed.—The Golden treasury of the best songs and lyrical poems in the English language. 8vo. 8×6, pp. 474, 10s. 6d. net ..... HODDER & S., *Oct.* '18

Palladius—The Lausiac history of Palladius. Trans. and ed. by W. K. Lowther Clarke. Cr. 8vo. 7½×5, pp. 188, 5s. net (*Translations of Christian literature. Ser.* 1, *Greek texts*) S.P.C.K., *Oct.* '18

Palmer (A. R.)—Electrical experiments. Diag. Cr. 8vo. pp. 115, 1s. 6d. net. . MURBY, *July* '18

Palmer (A. Risdon)—Magnetic measurements and experiments. Cr. 8vo. pp. 124, 1s. 6d. net MURBY, *July* '18

Palmer (Sir Francis Beaufort)—Private companies. 31st ed. by Alfred F. Topham. 7×4¼, pp. 125, 1s. ..... STEVENS, *Nov.* '18

Palmer (H. E.)—Two fishers and other poems. 18mo. 1s. 3d. net ..... MATHEWS, *July* '18

Palmer (Margaret D.)—Lessons on massage, including Swedish remedial gymnastics and bandaging. 5th ed. 8vo. 8½×5½, pp. 350, 10s. ..... BAILLIÈRE, *Oct.* '18

Palmer (Muriel V.)—The Commonwealth book of cookery. 7¼×5, pp. 124, 2s. 6d. net LONGMANS, *July* '18

Palmer (T. G.)—Sugar beet seed: history and development. Cr. 8vo. 6s. 6d. net CHAPMAN & H., *July* '18

Palmer's Index to "The Times" newspaper. Quarterly. 8½×6, ea. 20s. net (Shepperton-on-Thames) S. PALMER, *Mar., &c.*, '18

Palmer's Index to "The Times" newspaper. Oct. 1–Dec. 31, 1791; Jan. 1–Mar. 31, 1792. 8½×6¼, pp. 29, 27. Subscr. only S. PALMER, *Jan., July* '18

"Pan"—*Dolly* and her diary. 5s. net. . *Mar.* '18
"Pan"—*Kingdom* of content. 6s. net. . *Nov.* '18
Pan-American Scientific Congress, Second, Recommendations on international law, &c., *Scott* (J. B.) 4s. 6d. net ..... *Feb.* '18
Pan-Angles: federation, *Kennedy* (S.) 7s. 6d. net *July* '18

Pan-German programme (The): the petition of the six associations and the manifesto of the intellectuals. Trans. fr. the German. Intro. by Edwyn Bevan. Cr. 8vo. swd. 1s. net ALLEN & U., *May* '18
Papacy: Our case against Rome, *Williams* (N. P.) 2s. 6d. net ..... *Mar.* '18
Papacy: "Our case against Rome": For it was founded on a rock: reply to N. P. Williams', *Hall* (H. E.) 1s. 3d. net ..... *July* '18
Papal conquest, *Robertson* (A.) 2s. net. . *Apr.* '18
Papal documents, Imperial influences on forms of, *Poole* (R. L.) 1s. net ..... *Feb.* '18
Paper makers, *Directory* of, 1918. 2s. 6d. net *May* '18

Paper mills directory and year book of the paper-making trade, 1918. 8vo. 8¼×5¼, pp. 211, 1s. net ..... SIMPKIN, *Jan.* '18
Parables: Manifold wisdom of God, *Neubolt* (M. R.) 3 vols. ea. 2s. 6d. net ..... *Dec.* '17
Parables of Jesus, *Coghlan* (P.) 2s. 6d. net *Oct.* '18
Parables of Jesus, *Drummond* (J.) Way of life. 8s. net ..... *Apr.* '18

Paramore (R. H.)—The Statics of the female pelvic viscera. Vol. 1. 8vo. 8¾×5¾, pp. 401, 18s. net ..... LEWIS, *Aug.* '18
Parasites, Animal, and human disease, *Chandler* (A. C.) 21s. net ..... *July* '18

Parasnis (D. B.)—Mahabaleshwar: containing early history, sanitarium, places of interest, &c., w. appendices on topography, climate, iron smelting, &c. Illus. 8vo. pp. 258, 8s. LUZAC, *Dec.* '18
Parenthood, Wise, *Stopes* (M. C.) 2s. 6d. net *Nov.* '18

Parfit (J. T.)—Mesopotamia: the key to the future. 8vo. pp. 41, 1s. HODDER & S., *June* '18

Parham (Hilda)—"Fear not!": the message of the angels. 18mo. 6¾×4¼, pp. 46, 2s. net SKEFFINGTON, *Nov.* '18

Parham (Hilda)—Fruit of the Passion. Cr. 8vo. 7½×5, pp. 96, 3s. net . . SKEFFINGTON. *Feb.* '18

Paris (Matthew)—Selections from Matthew Paris. By C. A. J. Skeel. 7¼×4¾, pp. 64, swd. 9d. net (*Texts for students*) ..... S.P.C.K., *Sep.* '18
Paris: Amazing City, *Macdonald* (J. F.) 8s. 6d. net ..... *June* '18
Paris churches, Story of the, *Wolff* (J. S.) 7s. 6d. net ..... *Apr.* '18
Paris, Colour studies in, *Symons* (A.) 7s. 6d. net *Nov.* '18
Paris through an attic, *Edwards* (A. H.) 6s. net *Mar.* '18
Parish priests and their people in the Middle Ages in England, *Cutts* (E. L.) 7s. 6d. net. . *Dec.* '18

Parish priest's notice pad and calendar of lessons, 1919. Cr. 8vo. 7¾×5, swd. 2s. net SIMPKIN, *Oct.* '18
Parish records, Dwelly's. Vol. 6, Devon. M.I. [Monumental inscriptions], *Dwelly* (E.) Vol. 1, 10s. net ..... *May* '18

Park (James)—A Text-book of mining geology, for the use of students and miners. 4th ed., rev. and enl. Cr. 8vo. 7¾×5, pp. 354, 9s. net (*Scientific text books*) ..... GRIFFIN, *June* '18

Parker (Eric)—Shooting days. Cr. 8vo. 7½×5, pp. 354, 6s. net ..... MURRAY, *May* '18

Parker (Sir Gilbert)—An Adventurer of the North. 8vo. pp. 287, 1s. 6d. net .... NELSON, *Aug.* '18

Parker (John G.)—Stereotyping for beginners: suited to the requirements of the job printer. 8vo. pp. 54, 1s. 6d. (Colne: Dockray) J. G. PARKER, *Jan.* '18

Parker (W. M.)—Modern Scottish writers. 7½×5, pp. 255, 5s. net .....HODGE, *Jan.* '18

Parkyn (H. G., Capt.)—A Short history of the Rifle Brigade. Intro. by Col. Willoughby Verner. 8½×5½, pp. 58, swd., 2s. 6d. net J. BALE, *Mar.* '18,

Parliament: House of Commons—Debates. (Official rpt.). Daily pts., ea. 3d.; Vols. 94–107 (June 5, 1917–July 4, 1918), various prices fr. 4s.–5s. H.M. STATIONERY OFF., *Oct.* '17–*Oct.* '18

Parliament: House of Lords—Debates. (Official rpt.). Daily pts., ea. 3d.; Vols. 25–27 (May 9, 1917–Jan. 28, 1918), ea. vol. 4s. 6d. H.M. STATIONERY OFF., *Oct.* '17–*June* '18

Parliament—Publications and Debates Reports (Select Ctte. on): Report, w. Proceedings, 3d. Index, 1d. H.M. STATIONERY OFF., *Feb.*, *Mar.* '18

Parliament, Redistribution of seats—Boundary Commission (Eng. and Wales). Vol. 1, Report and appendices, 2d. Vol. 2, Schedule containing statements showing the determinations of the Commissioners: Pt. 1, Counties and undivided Parliamentary Boroughs (excl. London), w. maps, 17s. 6d. or separately (Maps and explanatory letterpress), Counties, undivided Parliamentary Boroughs, Parliamentary Boroughs, ea. 1s. Vol. 3, do.: Pt. 2, Parliamentary Boroughs in London and divided Parliamentary Boroughs outside London, w. maps, 20s. or separately, Undivided Parliamentary Boroughs in London, without maps, 1d., Divided Parliamentary Boroughs (Maps and explanatory letterpress), ea. 1s. H.M. STATIONERY OFF., *Dec.* '17

Parliament, Redistribution of seats—Boundary Commission (Ireland): Report and appendices, w. schedule containing statements showing the determinations of the Commissioners—Counties, Parliamentary Boroughs and alterations in certain County Divisions, w. maps, 4s., or separately, Rpt. and appendices, Schedule 1 (Parliamentary Counties to return one Member instead of two), Sched. 2 (Parliamentary Boroughs to lose separate representation), and Sched. 11 (Consequential alterations in certain County Divisions), 4d.; Counties, Parliamentary Boroughs (Maps and explanatory letterpress), ea. 1s. ....H.M. STATIONERY OFF., *Dec.* '17

Parliament, Redistribution of seats—Boundary Commission (Ireland): Warrant of appointment. 1d. ..H.M. STATIONERY OFF., *Oct.* '17

Parliament, Redistribution of seats—Boundary Commission (Scotland): Report and appendices, w. schedule containing statements showing the determinations of the Commissioners, w. maps. Pt. 1, Counties and undivided Parliamentary Burghs and Districts of Burghs; Pt. 2, Parliamentary Burghs, 8s. or separately (Maps and explanatory letterpress), Counties, undivided Parliamentary Burghs, Parliamentary Burghs, ea. 1s. H.M. STATIONERY OFF., *Dec.* '17

Parliament, Redistribution of seats, &c. See also *Representation* of the People Bill.

Parliament—Reform of the Second Chamber (Conference on the): Letter fr. Visc. Bryce to Prime Minister. 3d. H.M. STATIONERY OFF., *Apr.* '18

Parliament, People and the, *Coates* (W.) 5s. net *Dec.* '18

Parliament. See also *House* of Commons; *House* of Lords.

Parliamentarianism, Downfall of, *O'Brien* (W.) 1s. net .....*Nov.* '18

Parliamentary companion, *Dod's*, 1918. 6s. net *Apr.* '18

Parliamentary elections under the Reform Act, 1918, *Seager* (J. R.) 5s. net .....*Nov.* '18

Parliamentary electors, Register of, *Oxford* University. 1s. net .....*Oct.* '18

Parliamentary papers, Session 1916—Numerical list and index. 1s. H.M. STATIONERY OFF., *May* '18

Parliamentary register, *Cambridge* University. 5s. net .....*Oct.* '18

Parochial processions, *Whitechurch* (V. L.) 2d. net *Mar.* '18

Parr (Annie M.)—The Rubáiyát of a photographer. 18mo. 5¾×4¼, pp. 49, 1s. 6d. net HEATH, CRANTON, *Feb.* '18

Parr (Olive Katharine) (Beatrice Chase) ed.—The Soul of two knights. Cr. 8vo. 7×4¾, pp. 78, swd. 1s. net .....LONGMANS, *Mar.* '18

Parr (Olive Katharine) see also *Chase* (B.)

Parrott (Sir Edward)—The Children's story of the War. Vol. 8, The Last five months of the year 1917. Ryl. 8vo. 9½×6¾, pp. 384, 4s. 6d. net NELSON, *June* '18

Parry (D. H.)—Gilbert the Outlaw. 8vo. pp. 283, 5s. net .....CASSELL, *Dec.* '17

Parry (D. H.) and others—Our boys' story book. 8vo. 9¼×7, pp. 144, 3s. 6d. net SCOTT & SLEEMAN, *June* '18

Parry (Ernest J.)—Gums and resins: their occurrence, properties and uses. 7¼×4¾, pp. 112, 2s. net (*Common commodities and industries ser.*) .....PITMAN, *Mar.* '18

Parry (Ernest J.)—The Chemistry of essential oils and artificial perfumes. 3rd ed., rev. and enl. Vol. 1. Ryl. 8vo. 10×6¼, pp. 532, 25s. net (*Monographs on essential oils*) SCOTT, GREENWOOD, *May* '18

Parry-Evans (A. B., Rev.)—The Call to the churches; or, The 20th Century crusade. 7¼×4¾, pp. 11, 1d. (Sittingbourne: 17, High Street).....W. J. PARRETT, *July* '18

Parson, American, in England, Notebook of an, *Royce* (G. M.) 8s. 6d. net .....*May* '18

Parsons (J. Herbert)—Diseases of the eye. 3rd ed. 8vo. 8¼×5½, pp. 675, 16s. net CHURCHILL, *Oct.* '18

Parsons (J. Herbert)—Mind and the nation: a précis of applied psychology. 8½×5½, pp. 154, swd. 7s. 6d. net .....BALE, *May* '18

Partington (J. R.)—The Alkali industry. 8vo. 8¾×5¾, pp. 320, 7s. 6d. net. (*Industrial chemistry*). .....BAILLIERE, *Apr.* '18

Partners of the forest trail, *Claudy* (C. H.) 5s. net *Nov.* '18

Partridge (Frank, Rev.)—The Soul of wealth: the opportunity of the Church of England. Cr. 8vo. 7½×5, pp. 126, 2s. 6d. net J. MURRAY, *Nov.* '18

Partridge (Pauline Dunwell) and Conklin (Hester Martha)—Wheatless and meatless days. 8vo. pp. 232, 5s net .....APPLETON, *May* '18

Partridge (W.) see *Moor* (C. G.) and Partridge.

Party, The, *O'Brien* (W.) 1d.....*Jan.* '18

Party politics, Future of, *Raffety* (F. W.) 2s. 6d. net *Nov.* '18

Passelecq (Fernand)—Unemployement in Belgium during the German occupation and its general causes. 8vo. pp. 111, 1s. HODDER & S., *Feb.* '18

Passell of oulde traade, *Courtney* (R. A.) Priv. printed .....*Dec* '18

Passers-by, *Oppenheim* (E. P.) 1s. 3d. net *Mar.* '18

Passing of Arthur, Coming of Arthur and, *Tennyson* (A., Lord) (Frew) 9d. net ..*July* '18

Passio Christi, *St. Paul* (Mother) 4s. 6d. net *Mar.* '18

Passion and pot-pourri, *King* (R.) 5s. net *Nov.* '18

Passion: The Cross, *Breti* (J.) 3s. 6d. net *Feb.* '18

Passion: Crown of sorrow, *Goodier* (A.) 2s. 6d. net *Oct.* '18

Passion, Fruit of the, *Parham* (H.) 3s. net *Feb.* '18

Passionate friends, *Wells* (H. G.) 1s. 9d. *Apr.* '18

Passionate painter, verse, *Hurrell* (W. E.) 2s. net *May* '18

Passman, The, *Archer* (R. L.) 3s. 6d. net *July* '18

PASSY

Passy (Paul)—Lectures françaises phonétiques. Cr. 8vo. 7¼×4¾, pp. 40, swd. 1s. 3d. net HEFFER, *Aug.* '18

Past and future. By "Jason." Cr. 8vo. 7¾×5, pp. 203, 3s. 6d. net ....CHATTO & W., *Mar.* '18

Past and present, *Carlyle* (T.) (Hughes) 4s. 6d. net .....*July* '18

Pastime papers, *Stirton* (J.) 3s. 6d. ....*Feb.* '18

Pastor's diary and clerical record, 1919. Prepared by Louis H. Jordan. 18mo. 6½×4, pp. 216, 2s. 6d. net, lthr. 3s. 6d. net HENDERSON, *Dec.* '18

Patents, designs and trade marks—35th Report of Comptroller-General, 1917. 2d. H.M. STATIONERY OFF., *July* '18

Paterson (T. W.) ed.—Paterson's Choice readings, select recitations, plays, sketches and monologues. 3rd ser. Cr. 8vo. pp. 140, 2s. 6d. net (Edinburgh : 8, Rillbank Terrace) T. W. PATERSON, *Oct.* '18

Paterson (W. P.) and Watson (David) eds.—Social evils and problems. Ed. for the Church of Scotland Commission on the War. 8½×5½, pp. 283, 3s. 6d. net .....BLACKWOOD, *Apr.* '18

Paterson (William Romaine) (Benjamin Swift)—The Credentials of faith : a conversation on religion. 18mo. 5¼×4¼, pp. 30, 4d. net WATTS, *Apr.* '18

Paterson's Licensing Acts. 28th ed. 8×5, 15s. net BUTTERWORTH, *Feb.* '18

Path of glory, *Hocking* (J.) 3s. 6d. net....*Mar.* '18

Pathetic snobs, *Wyllarde* (D.) 6s. net....*July* '18

Pathological methods, Standardisation of, Rpts. of Spec. Ctte. upon : 1, Wassermann Test (Interim rpt.), *Insurance* (Nat. Health) Medical Research Ctte. 3d. .....*Apr.* '18

Pathology and Therapeutics, Journal of Comparative. Vol. 30, pt. 4. 8vo. 2s. 6d. MACMILLAN, *Dec.* '17

Pathology, Electro-, Studies in, *Robertson* (A. W.) 12s. 6d. net .....*July* '18

Patience games, Selected, *Lewis* (A. J.) 6d. net *Dec.* '17

Paton (D. Noël) and Clark (G. Herbert)—A Practical course of general physiology for medical students. 4th ed. 8vo. pp. 58, 2s. 3d. net .....MACLEHOSE, *Nov.* '18

Paton's List of schools and tutors, 1918–19. Cr. 8vo. 7½×4¾, pp. 994, 3s. ....PATON, *Nov.* '18

Patricia Brent—Spinster. By the Author of ? Cr. 8vo. 7½×5, pp. 312, 6s. net JENKINS, *Sep.* '18

Patricia of Pall Mall, *Yorke* (C.) 1s. net ..*Mar.* '18

Patrick (St.)—Libri Sancti Patricii : the Latin writings of St. Patrick. A rev. text, w. a selection of various readings, based on all known manuscripts. Ed. by Newport J. D. White. 7¼×4¾, pp. 32, 4d. net (*Texts for students ser.*) S.P.C.K., *Oct.* '18

Patrick (St.)—A Translation of the Latin writings of St. Patrick. By Newport J. D. White. 7¼×5, pp. 32, 6d. net (*Texts for students*) S.P.C.K., *Oct.* '18

Patrick, St., Mission of, *O'Riordan* (M.) 6d. net *Sep.* '18

Patrick, St. : St. Patrick's purgatory, *Seymour* (St. J. D.) 5s. net.....*Dec.* '18

Patrimony of the Roman Church in the time of Gregory the Great, *Spearing* (E.) 6s. net *July* '18

Patriotic Fund Corporation (Royal)—13th Report, 1916. 6d. ..H.M. STATIONERY OFF., *Jan.* '18

Patriotic schoolgirl, *Brazil* (A.) 4s. 6d. net *Oct.* '18

Patriotism, *Lucas* (Sir C.) 4d. net.....*July* '18

Patriotism, *Book* of, for Empire Day. 2s. 6d. net .....*May* '18

Patriotism, Greater : addresses, *Griffiths* (J. L.) 6s. net.....*June* '18

Patriotism, True, sermons, *Orchard* (W. E.) 4s. 6d. net ..... *Oct.* '18

Patrol, How to run a, *Lewis* (J.) 6d.....*July* '18

PEACE

Patry (Rose I.)—"Britain's defenders"; or, Peggy's peep into fairyland : a fairy play. 7¼×4¾, pp. 8, 1s. .....FRENCH, *Mar.* '18

Patten (John A.)—The Decoration of the Cross, and other papers from France. Cr. 8vo. 7¼×5, pp. 189, 3s. net .....CLARKE, *May* '18

Patterson (J. E.)—A War-time voyage : being the itinerary of an ocean-tramp from port to port, 1916–17. Cr. 8vo. 7½×5, pp. 280, 6s. net DENT, *Jan.* '18

Patterson (R. Stewart)—Songs from the far away. Cr. 8vo. 7½×5, pp. 160, 4s. 6d. net LONG, *Aug.* '18

Patterson (William Robert)—Colloquial French. Cr. 8vo. 7¼×5, pp. 291, 2s. 6d. net K. PAUL, *Feb.* '18

Paul, St., Evangelists and, *Gaussen* (H.) 3s. 6d. net *Oct.* '18

Paul, St., In the footsteps of, *Clark* (F. E.) 10s. 6d. net .....*Mar.* '18

Paul, St. : St. Paul's ethical teaching, *Martin* (W.) 4s. 6d. net .....*Jan.* '18

Paul (Herbert Woodfield)—The Life of William Ewart Gladstone. 8vo. pp. 380, 1s. 6d. net NELSON, *Aug.* '18

Paul (Norman)—The Influence of sunlight in the production of cancer of the skin. 4to. 10s. 6d. net .....LEWIS, *Apr.* '18

Paul (William)—Labour and Empire : a study in Imperialism. 8vo. pp. 24, 2d. (Glasgow) SOCIALIST LABOUR PR., *Dec.* '17

Paul (William)—The State : its origin and function. 8vo. pp. 207, 3s. 6d. (Glasgow) SOCIALIST LABOUR PR., *Mar.* '18

Paul Campenhaye, specialist in criminology, *Fletcher* (J. S.) 5s. net .....*July* '18

Pauline Epistles, Qualitative nouns in the, and translation in Revised Version, *Slaten* (A. W.) 2s. 6d. net .....*Oct.* '18

Pauline's first reading book, *Bell* (Lady) 2s. *Nov.* '18

Paulinism, Quintessence of, *Peake* (A. S.) 1s. net .....*June* '18

Pauperism (England and Wales)—Quarterly statement. Ea. 3d H.M. STATIONERY OFF., *Dec.* '17

Pawn's count, *Oppenheim* (E. P.) 6s. net *Nov.* '18

Pay, *Equal*, and the family. 1s. net ....*Nov.* '18

Payne (Arnold Hill)—King Silence : a story. Cr. 8vo. 7½×5, pp. 307, 6s. net JARROLDS, *Sep.* '18

Paz and Pablo, *Mitchell* (A. F.) 2s. 6d. net *Feb.* '18

Peace, *Gosling* (H.) 6d. net ....*Mar.* '18

Peace, Anticipations of a world, *Wells* (H. G.) 1s. 3d. net.....*Dec.* '18

Peace, Anticipations of a world : In the fourth year, *Wells* (H. G.) 3s. 6d. net.....*June* '18

Peace, Bulwarks of, *Hart* (H. L.) 3s. 6d. net *May* '18

Peace Conference—and after, *Grey* (Visc.) 1s. *Dec.* '18

Peace Conference maps, "Daily Telegraph," *Gross* (A.) Nos. 1–6, ea. 1s. 6d. net..*Dec.* '18

Peace, Covenant of, *Brailsford* (H. N.) 7d. net *Nov.* '18

Peace, Foundations of, *Wilson* (W. E.) 2s. 6d. net .....*Dec.* '18

Peace, Foundations of permanent, *Schvan* (A.) 5s. net .....*Mar.* '18

Peace of mind : essays and reflections, August, 1914–September, 1917. Cr. 8vo. 7¾×5, pp. 238, 3s. 6d. net .....MELROSE, *Mar.* '18

Peace, perfect peace, in life and in death, *Thompson* (J. D.) 2s. 6d. net .....*Feb.* '18

Peace, Poetry of, *Leonard* (R. M.) 3s. 6d. net *Nov.* '18

Peace, The *Pope* on, and war. 6d. net..*Jan.* '18

Peace President, *Archer* (W.) 2s. net ..*Dec.* '18

Peace, Problems of the, *Dawson* (W. H.) 7s. 6d. net .....*Jan.* '18

Peace, *Rustic* view of war and. 6d. ....*July* '18

PEACE

Peace, Short cut to a splendid, *Malynski* (Count E.) 1s. net ..... *June* '18

Peace, Terms of the coming, *McCurdy* (C. A.) 1s. net ..... *Dec.* '18

Peace, The War and the coming, *Jastrow* (M.) 5s. net ..... *July* '18

Peace year-book, *International*, 1918. 1s. 6d. net *June* '18

Peace. See also *Hague*; *International*; *League* of Nations; *War*, &c.

Peacey (Ernest)—Common diseases of pigs and their diagnosis. Cr. 8vo. 7½×5, pp. 122, 3s. 6d. net ..... BAILLIERE, *Nov.* '18

Peacocke (Isabel Maud)—Cinderella's suitors: a novel. Cr. 8vo. 7½×5, pp. 318, 5s. net WARD, LOCK, *May* '18

Peacocke (Isabel Maud)—Robin of the Round House. Cr. 8vo. 7¼×5, pp. 317, 3s. 6d. net WARD, L., *Aug.* '18

Peake (Arthur S.)—Prisoners of hope: the problem of the conscientious objector. Cr. 8vo. 7¼×4¾, pp. 127, swd. 1s. 6d. net ALLEN & U., *Apr.* '18

Peake (Arthur S.)—The Quintessence of Paulinism: a lecture. Ryl. 8vo. 10×6¼, pp. 32, 1s. net MANCHESTER UNIV. PR.; LONGMANS, *June* '18

Pearce (Charles E.)—The Jolly Duchess, Harriot Mellon, afterwards Mrs. Coutts and the Duchess of St. Albans. Cheaper ed. 8vo. 9×5¾, pp. 352, 6s. net ..... S. PAUL, *Oct.* '18

Pearce (Patrick)—Poems. 7¼×4¾, pp. 30, 1s. net (Margate: 25, Cecil Sq.) W. J. PARRETT, LTD., *June* '18

Pearce (Richard Mills) and others—The Spleen and anaemia: experimental and clinical studies. 8vo. 21s. net ..... LIPPINCOTT, *Apr.* '18

Pearl: a poem of consolation. Rendered into mod. English verse, with an intro and theological critique by Dr. Ernest J. B. Kirtlan. Cr. 8vo. 7×4½, pp. 125, 2s. 6d. net KELLY, *Sep* '18

Pearl strings: hist. of Resuliyy dynasty of Yemen, *Aliyyu'* bnu'l-Hasan. 8s. ..*Oct.* '18

Pearn (Violet) see *Blackwood* (A.) and Pearn.

Pearse (Guy)—Confirmation: a manual for soldiers and sailors. 32mo. pp. 23, 1½d. net MOWBRAY, *Oct.* '18

Pearse (Padraic H.)—Collected works: songs of the Irish rebels and specimens from an Irish anthology. 8vo. 9×5¾, pp. 134, 5s. net MAUNSEL, *Dec.* '17

Pearse (Padraic)—Iosagan, and other stories. Tr. by Joseph Campbell. Cr. 8vo. 7½×5, pp. 85, swd. 1s. net ..... MAUNSEL, *Aug.* '18

Pearse (Padraic)—The Singer, and other plays. Cr. 8vo. pp. 123, 3s. 6d. net swd. 1s. 6d. net MAUNSEL, *Aug.* '18

Pearse (P. H.)—The Story of a success: being a record of St. Enda's College, Sept. 1908–Easter, 1916. Ed by Desmond Ryan. Cr. 8vo. 7½×5, pp. 139, swd. 1s. 6d. net MAUNSEL, *June* '18

Pearse (S. B.)—Tinker Tailor toy book. Pictured by S. B. P. 11¾×9½, swd. 1s. 3d. net HARRAP, *Apr.* '18

Pearse (T. N. H. Smith-) see *Smith-Pearse*.

Pearson (C. C.)—The Readjuster Movement in Virginia. Maps. 8vo. 9×5¾, pp. 200, 8s. 6d. net (*Yale Historical pubcns.: Miscellany*) MILFORD, *Jan.* '18

Pearson (Geo. Eustace)—The Escape of a Princess Pat. Cr. 8vo. 7¾×5, pp. 224, 6s. 9d. net HUTCHINSON, *Nov.* '18

Pearson (J. J.)—The Exiles return to their inheritance. 7½×4¾, pp. 336, 5s. net STOCKWELL, *Dec.* '18

Peasant dances and songs of many lands, *Kimmins* (Mrs. C. W.) 7s. net ..... *Aug.* '18

PELLY

Peasant tales of Russia, *Nemirovitch-Dantchenko* (V. I.) 3s. 6d. net ..... *Dec.* '17

Peat (Harold R.)—Private Peat. Cr. 8vo. 7¾×5, pp. 224, 6s. net ..... HUTCHINSON, *Aug.* '18

Peat Commission, Humours of a, *Manson* (T.) Vol. 1. 5s net ..... *Aug.* '18

Peat's Farmer's diary and account book, Jan. 1 to Dec. 31: a complete and easy method of keeping farm accounts. 8vo. 9×7½, pp. 104, 3s. SIMPKIN, *Feb.* '18

Pechey (E. P.)—The Twin brethren: a mystery play. 7×5¼, pp. 14, 1s. (Gough Sq., E.C. 4) PELICAN PR., *Jan.* '18

Peck (Harry Thurston)—The Adventures of Mabel. Illus. by Harry Rountree. 9¼×6¼, pp. 223, 6s. net ..... HARRAP, *Dec.* '17

Peck (W. G., Rev.)—The Coming free Catholicism. Cr. 8vo. 7¾×5, pp. 160, 5s. net ALLEN & U., *Dec.* '18

Peck (Winifred F.)—Twelve birthdays. Cr. 8vo. 7¾×5, pp. 311, 6s. net ..J. MURRAY, *Apr.* '18

Peckover (Arthur F.) see *Jordan* (H. W.) and Peckover.

Pedagomania; or, The Gentle art of teaching. By "A Bachelor of Arts." Cr. 8vo. 7½×5, pp. 143, 4s. 6d. net ..... UNWIN, *Nov.* '18

Peddie (J. Taylor)—Economic reconstruction: a further development of "A National system of economics." Cr. 8vo. 7½×5, pp. 249, 6s. 6d. net ..... LONGMANS, *Dec.* '18

Pedigree directory (The), 1917. 8×5½, pp. 70, 2s. 6d. (227, Strand, W.C. 2) G. SHERWOOD, *Feb.* '18

Pedlar and his dog, *Rowsell* (M. C.) 1s. 6d *Apr.* '18

Pedlar's pack, *Mann* (M. E.) 6s. net.... *Dec.* '18

Pedlar's way, *Sheridan* (A.) 1s. 6d. net.. *Dec.* '18

Pedler (Margaret)—The Splendid folly. Cr. 8vo. 7¾×5, pp. 316, 6s. net MILLS & B., *Mar.* '18

Peel (Mrs. C. S.)—"Daily Mail" War recipes. Cr. 8vo. 6¾×4½, pp. 84, swd. 1s. 6d. net CONSTABLE, *Oct.* '18

Peel (Mrs. C. S.) and Kriens (Iwan)—The Victory cookery book. Cr. 8vo. 7½×5, pp. 254, 5s. net LANE, *Nov.* '18

Peel (John Kennair)—Sonnets and other poems. 7¼×4½, pp. 24, 7d. net..C. H. KELLY, *Mar.* '18

Peel (Mrs. Robert)—England's women and then and now: two essays of the present day. 8¼×5¼, pp. 15, 3d. ..... KIBBLE, *June* '18

Peep behind the scenes, *Walton* (Mrs. O. F.) 6d. net ..... *Jan.* '18

Peerage, &c., *Dod's*, 1918. 15s. net.... *Jan.* '18

Peerage, &c., *Whitaker's*, 1918. 10s. 6d. net *Feb.* '18

Peerage and titles of courtesy, *Debrett's*, 1918. 22s. 6d. net ..... *Jan.* '18

Peerage, baronetage, &c., *Debrett's*, 1918. 45s. net *Jan.* '18

Peerage of Japan, *Japan* Gazette. £5 ..*Mar.* '18

Peers (E. Allison) comp.—French accuracy notebook: based on accuracy chant system. 16mo. swd. 9d. net (*Modern language ser.*) DENT, *Oct.* '18

Peers of Scotland—Minutes of election, on Oct. 10th, 1917, of three representative peers of Scotland. 1d. H.M. STATIONERY OFF., *Nov.* '17

Peg o' my heart, *Manners* (J. H.) 2s. net *Aug.* '18

Pegler (Ernest C.) see *Spicer* (E. E.) and Pegler.

Peking, Pencil speakings from, *Grantham* (A. E.) 10s. 6d. net ..... *May* '18

Pelham (Sidney)—Six sermons. 8vo. pp. 37, 6d. GOOSE, *July* '18

Pelicans, *Delafield* (E. M.) 6s. net..... *Oct.* '18

Pellagra in the West Indies—Reports. 6d. H.M. STATIONERY OFF., *Nov.* '17

Pelly (S. A.)—Glossary and notes on vertebrate palæontology. 18mo. 6¾×4¼, pp. 122, 5s. net METHUEN, *May* '18

Peloubet's Select notes on the International Sunday School Lessons, 1918, 1919. 8vo. 8¾×6, pp. 371, 374, ca. 6s. net
S.S.U., *Jan.*, *Oct.* '18

Pelvic viscera, Female, Statics of the, *Paramore* (R. H.) Vol. 1. 18s. net ..... *Aug.* '18

Pemberton (Max)—The Man of Silver Mount. Cr. 8vo. 7¾×5, pp. 301, 6s. net CASSELL, *Feb.* '18

Pencil speakings from Peking, *Grantham* (A. E.) 10s. 6d. net ..... *May* '18

Pendered (Mary L.)—The Silent battlefield. Cr. 8vo. 7½×5, pp. 269, 7s. net
CHAPMAN & H., *Nov.* '18

Pendulum, *Mordaunt* (E.) 6s. net ..... *May* '18

Penhallow (D. P.)—Military surgery. Intro. by Sir Alfred Keogh. 2nd ed. Illus. Demy 8vo. 8½×6, pp. 576, 21s. net (*Oxford Medical publications*)
FROWDE AND HODDER & S., *Feb.* '18

Penitents of Scripture, Some, *Cobbold* (G. A.) 3s. net ..... *Feb.* '18

Penn, William, *Graham* (J. W.) 7s. 6d. net *Sep.* '18

Penn, William: Admiral's son, and how he founded Pennsylvania, *O'Brien* (E. F.) 2s. 6d. net ..... *Dec.* '17

Pennell (Joseph)—Joseph Pennell's Pictures of War work in America: reproductions of a series of lithographs of munition works. With notes and intro. by the Artist. 10×7, 9s. net
LIPPINCOTT, *June* '18

Penny (F. E.)—A Love offensive. Cr. 8vo. 7¾×5, pp. 312, 6s. net ..... CHATTO & W., *Sep.* '18

Penny (J. A.)—The Monasteries and other religious institutions near the River Witham, from Lincoln to the sea. 8vo. pp. 160, 2s.
MORTON, *Sep.* '18

Penny Monypenny, *Findlater* (M. and J.) 1s. 6d. net ..... *Aug.* '18

Penny Scot's treasure, *Niven* (F.) 6s. net *May* '18

Penrose (H. E.)—Magnetism and electricity for home study. Cr. 8vo. 7¼×4¾, pp. 538, 5s. net
WIRELESS PR., *Sep.* '18

Pensions (Ministry of)—After-care of disabled men: reports presented to Inter-Allied Conference at 2nd Annual Meeting, held in London, May 20–25, 1918, 5s.; Supp. to vol. of reports, cont. verbatim reports of discussions, and papers not incl. in vol. of reports, 2s. 6d.
H.M. STATIONERY OFF., *May*, *Oct.* '18

Pensions (Ministry of)—Appropriation account, 1916–17. 1d. H.M. STATIONERY OFF., *Mar.* '18

Pensions (Ministry of)—Instructions on the treatment of disabled men. 2d.
H.M. STATIONERY OFF., *Oct.* '18

Pensions (Ministry of)—Memorandum on functions and powers of the Pensions Appeal Tribunal. 1d. H.M. STATIONERY OFF., *Dec.* '17

Pensions (Ministry of)—Report on financial effect of new provisions. 1d.
H.M. STATIONERY OFF., *May* '18

Pensions (Ministry of)—Report upon openings in agriculture suitable for disabled sailors and soldiers. 1d. H.M. STATIONERY OFF., *July* '18

Pensions (Ministry of)—Reveille: devoted to the disabled sailor and soldier. (Quarterly.) Ea 2s. 6d. ..H.M. STATIONERY OFF., *Aug.*, *etc.*, '18

Pensions (Ministry of)—Ryl. Warrant, Apr. 17, 1918, for pensions of soldiers disabled, and of families and dependants of soldiers deceased, in consequence of present War, 2d.; Ryl. Warrant, Apr. 17, 1918, for pensions of soldiers disabled, and of widows of soldiers deceased, in consequence of former wars, 1d.
H.M. STATIONERY OFF., *May* '18

Pensions (Ministry of)—Royal Warrant, Sept. 12, 1918, for pensions of soldiers disabled in consequence of former wars. 1d.
H.M. STATIONERY OFF., *Oct.* '18

Pensions (Ministry of)—Special Grants Ctte. Officers' regulations: Supplementary allowances, special allowances and grants, 1d.; Rgns., Pt. 1: Supplementary allowances, special allowances and grants, and instruc. for local cttes., 1d.; Rgns., Pt. 2: Supplementary separation allowances, &c. 1d.
H.M. STATIONERY OFF., *May*, *Oct.* '18

Pensions (Ministry of)—War Pensions Gazette, (Monthly) Ea. 1d.
H.M. STATIONERY OFF., *Jan.*, *&c.*, '18

Pensions (Ministry of). See also *War* Pensions, &c. Statutory Ctte.

Pentateuch, Echoes from the, *Rickards* (M. S. C.) 2s. ..... *Oct.* '18

Pentecostal Baptism, Nature of the, *Mullan* (D.) 1s. 6d net ..... *June* '18

People and the Parliament, *Coates* (W.) 5s. net *Dec.* '18

People of the universe: plays, *Kosor* (J.) 6s. net *Jan.* '18

People's calendar, *Montefiore* (D. B.) 1s. net *Nov.* '18

People's Palace, *Sitwell* (S.) 2s. 6d. net.. *June* '18

People's year book (The), 1918: an annual of useful information prepared by the Co-operative Press Agency. 8¼×5½, pp. 282, 1s. net (Manchester: Balloon Street)
CO-OPERATIVE WHOLESALE SOC., *Mar.* '18

Per amica silentia lunae, *Yeats* (W. B.) 4s. 6d. net *Jan.* '18

Percival (Dorothy)—Footsteps. Cr. 8vo. 7½×5, pp. 316, 6s. net ..... LANE, *Aug.* '18

Percival (H. W.)—The World War, the killed in battle, and reincarnation. 8vo. pp. 8, 6d.
LUZAC, *Mar.* '18

Percival (John)—Agricultural botany, theoretical and practical. 5th ed. 8vo. 8×5¼, pp. 853, 12s. 6d. net..... DUCKWORTH, *Dec.* '18

Percival (Maciver)—The Glass collector: a guide to old English glass. Cr. 8vo. 7½×5, pp. 347, 6s. net ..... JENKINS, *Nov.* '18

Percy (J. C.)—Bulls and blunders (Spice for speeches): being a selection, embracing every phase of humour and wit. Cr. 8vo. 7¾×5¼, pp. 205, 1s. 6d. net
MECREDY, PERCY & CO., *Feb.* '18

Percy (Victoria F. C.)—Meggie: a day-dream. Cheaper ed. Cr. 8vo. 7¾×5, pp. 355, 2s. 6d. net ..... J. MURRAY, *Oct.* '18

Perfect (Charles Thomas)—Ye olde village of Hornchurch: being an illustrated historical handbook of the Village and Parish of Hornchurch. 7½×5, pp. 154, 1s. 6d. net (Colchester: 24, High St.)
BENHAM & CO., *Jan.* '18

Perfect man rejected, *Giles* (J. S.) 4d .. *June* '18

Perfumes, Artificial, Chemistry of essential oils and, *Parry* (E. J.) Vol. 1. 25s. net .. *May* '18

Perils of the bush, and other tales. In elem. style, Pitman's shorthand. 6½×4, pp. 53, 8d.
PITMAN, *Apr.* '18

Periodicals, Subject index to, *Athenæum*, 1916. Various pts., fr. 1s. to 10s. net *May–Oct.* '18

"Periscope"—*Scout*-sniping. 3s. net *June* '18

Perkin (Arthur George) and Everest (Arthur Ernest)—The Natural organic colouring matters. 8vo. 8¾×5¾, pp. 677, 28s. net (*Monographs on industrial chemistry*)
LONGMANS, *Dec.* '18

Perkins (A. M.)—Between battles at a base in France. 18mo. 6¾×4¼, pp. 128, 2s. 6d. net
UNWIN, *Nov.* '18

Perpetual fires, *Leadbitter* (Eric) 6s. net *Sep.* '18

Perrault (Charles)—Perrault's Fairy tales. Ed. by F. C. Tilney. 8vo. 2s. net (*Tales for children from many lands*) ..... DENT, *July* '18

Perry (Horace)—Theories of energy. 7½×5, pp. 238, 7s. 6d. net ..... PUTNAM, *May* '18

Perry (W., Rev.)—The Scottish liturgy: its value and history. 18mo. 6½×4, pp. 107, 2s. net, swd. 1s. 6d. net .....MOWBRAY, *Apr.* '18

Perry (W. J.)—The Megalithic culture of Indonesia. Maps and illus. Demy 8vo. 8½×5½, pp. 212, 12s. 6d. net..MANCHESTER UNIV. PR., *Mar.* '18

Perry (W. J.)—War and civilisation. 8vo. 1s. 6d. net MANCHESTER UNIV. PR.; LONGMANS, *Nov.* '18

Persecutions of the Greek population in Turkey since the beginning of the European War, according to Official Reports of Hellenic Diplomatic and Consular Agents. 8vo. 1s. net CONSTABLE, *May* '18

Persia, *Behind* the veil in: English documents. 3s. .....*May* '18

Persia, *German* intrigues in: Niedermayer Expedition through Persia to Afghanistan and India. 3d. net .....*July* '18

Persian Constitutional Movement, *Browne* (E. G.) 1s. 6d. net .....*May* '18

Persian grammar, &c., *Mohammed* (A. K.) 2s. 6d. *Sep.* '18

Persian to English dictionary, w. E. to P. dict., Beginner's pronouncing, *Mohammed* (A. K.) 6s. 6d.....*Sep.* '18

Persian, *Transliteration* of Arabic and. 1s. net *June* '18

Persius, *Juvenal* and. With Eng. trans. by G. G. Ramsay. (Loeb lib.) 6s., 7s. 6d. net *July* '18

Personalia, *Haynes* (E. S. P.) 4s. 6d. net *Nov.* '18

Personalities, *Selver* (P.) 2s. 6d. net ....*Nov.* '18

Personalities, Echo, *Watts* (F.) 4s. 6d. net *Nov.* '18

Personality, Grace and, *Oman* (J.) 6s. net *Jan.* '18

Pertwee (Roland)—The Old Card. Cr. 8vo. 7¾×5, pp. 303, 6s. net ....CASSELL, *June* '18

Pertwee (Roland)—Our wonderful selves. Cr. 8vo. 7½×5, pp. 318, 7s. net CASSELL, *Nov.* '18

Peshoton Sorabji Goolbai Dubash—Colour and the child. Cr. 8vo. 7¼×5, pp. 40, 2s. (3, Finsbury Square, E.C. 2.) INTERNAT. COLLEGE OF CHROMATICS, *July* '18

Peshoton Sorabji Goolbai Dubash—Romance of souls: a philosophic romance in verse. 8vo. pp. 157, bds. 5s.....LUZAC, *Oct.* '18

Pet sea-gull, *Hancock* (M. S.) 4½d. .....*May* '18

Peter, St., Epistles of, *Jowett* (J. H.) 2s. 6d. net *Feb.* '18

Peter, St.: Famous fisherman, *Bell* (L.) 3s. 6d. net .....*Dec.* '18

Peter, 1st Epistle of: devotional commentary, *Ross* (J. M. E.) 2s. 6d. net.....*Nov.* '18

Peter and Wendy, *Barrie* (J. M.), 6s. net, 7s. 6d. net .....*Mar., Nov.* '18

Peter Pan birthday cards to paint, *Tarrant* (M. W.) 1s. net .....*Apr.* '18

Peter Pan in Kensington Gardens, *Barrie* (J. M.) Illus. by A. Rackham. 7s. 6d. net....*Mar.* '18

Peter Pan, Story of, *O'Connor* (D.) 3s. net *Aug.* '18

Peter Piper, *Jones* (D. E.) 2s. net .....*July* '18

Peter Piper, *Wright* (B. F.) 1s. net .....*Apr.* '18

Peterborough Diocesan calendar, clergy list and almanack, 1918. Ed. by Rev. Canon Gedge. Cr. 8vo. 7¼×5, pp. 385, swd. 1s. net SIMPKIN, *Feb.* '18

Peterson (Capt.)—Nautical whist: an interesting method of learning the semaphore, hand flag, and Morse signals by means of a game of cards. 8vo. 8¾×4, 2s. 6d...J. BROWN, *Feb.* '18

Peterson (John)—Invitation to the Kingdom. 8vo. pp. 650 (57-58, Chancery La., W.C. 2) H. SALES, *Sep.* '18

Peterson (Margaret)—Blind eyes. Cr. 8vo. 7¾×5, pp. 303, 2s. 6d. .....MELROSE, *May* '18

Peterson (Margaret)—Love's burden. Cr. 8vo. 7¾×5, pp. 288, 6s. net ..HURST & B., *Mar.* '18

Peterson (Margaret)—The Lure of the little drum. New ed. Cr. 8vo. 7½×5, pp. 350, 2s. 6d. net .....MELROSE, *Feb.* '18

Peterson (Margaret)—Tony Bellew. 3rd ed. Cr. 8vo. 3s. 6d. net .....MELROSE, *July* '18

Petre (Enid)—Fallen petals. 6½×5, pp. 36, 1s. net .....HUMPHREYS, *Dec.* '17

Petre (M. D.)—Democracy at the cross roads. Cr. 8vo. 7½×5, pp. 125, 4s. 6d. net UNWIN, *Aug.* '18

Petrie (A.)—An Introduction to Roman history, literature and antiquities: a companion volume to "A Latin reader for matriculation and other students." Illus. Cr. 8vo. 7½×5¼, pp. 126, limp 2s.; with "A Latin reader," &c., 5s. MILFORD, *July* '18

Petrie (A.) ed.—A Latin reader for matriculation and other students, w. notes and vocab. Illus. Cr. 8vo. 7½×5¼ pp. 434, 3s. 6d.; w. "Intro. to Roman history," &c., 5s. MILFORD, *July* '18

Petrie (W. M. Flinders)—Eastern exploration, past and future. Lectures at the Royal Institution. Cr. 8vo. 7½×4¾, pp. 124, 2s. 6d. net .....CONSTABLE, *Sep.* '18

Petrie (W. M. Flinders)—Neglected British history. Ryl. 8vo. 9¾×6¼, pp. 28, swd. 2s. net (Brit. Academy) MILFORD, *Feb.* '18

Petrograd, the city of trouble, 1914–1918, *Buchanan* (M.) 7s. 6d. net .....*Dec.* '18

Petrol and petroleum spirits, *Guttentag* (W. E.) 10s. 6d. net.....*Nov.* '18

Petrol patrols, *Margerison* (J. S.) 6s. net *July* '18

Petroleum refining, *Campbell* (A.) 25s. net *Aug.* '18

Petrunkevitch (A.) and others—The Russian Revolution, by A. P., S. N. Harper and F. A. Golder; The Jugo-Slav movement, by R. J. Kerner. La. Cr. 8vo. 8×5½, pp. 113, 4s. 6d. net MILFORD, *Nov.* '18

Pfister (Christian) see *Lavisse* (E.) and Pfister.

Phantasms of the living, *Gurney* (E.) Abr. ed. 16s. net .....*May* '18

Pharaohs, Modern sons of the: Copts of Egypt, *Leeder* (S. H.) 16s. net .....*June* '18

Pharmaceutical Latin and prescription reading, *Stirling* (G.) 2s. 6d. net .....*Nov.* '18

Pharmacognosy, Scientific and applied, *Kraemer* (H.) 23s. net .....*Mar.* '18

Pharmacology, Exper., *Jackson* (D. E.) *Dec.* '17

Pharmacology, Text bk. of, and therapeutics, *Cushny* (A. R.) 21s. net .....*Oct.* '18

Pharmacopoeia, British, 1914, Dose book in accord. with, *Stirling's*. 9d. net ....*Nov.* '18

Pharmacy, Practice of, *Remington* (J. P.) and Cook (E. F.) 35s. net.....*Mar.* '18

Pharos the Egyptian, *Boothby* (G.) 2s. 6d. net *Aug.* '18

Phayre (Ignatius)—America's day: studies in light and shade. 8vo. 8¾×5½, pp. 393, 12s. 6d. net.....CONSTABLE, *Oct.* '18

Pheasants, Monograph of the, *Beebe* (W.) Vol. 1. 250s. .....*Oct.* '18

Philadelphia, Early, *Lippincott* (H. M.) 21s net *Aug.* '18

Philadelphia, Old roads out of, *Faris* (J. T.) 21s. net .....*Aug.* '18

Philately, *Who's* who in, 1918. 2s. ....*June* '18

Philip (Alexander)—The Improvement of the Gregorian Calendar. 8vo. 9×5¾, pp. 30, 1s. 6d. net .....ROUTLEDGE, *Mar.* '18

Philip (George) ed.—S.P.C.K. Bible atlas: a series of 52 coloured maps and diagrams. 10d. net .....S.P.C.K., *July* '18

Philip (William W.)—Facing the future of agriculture. 8vo. pp. 28, 1s. (Dumfries: 117-119, High St.) J. MAXWELL & SON, *Dec.* '17

Philippians, Epistle to the, w. intro. and notes, *Jones* (M.) 7s. 6d. net .....*May* 18

Philips (F. C.)—As in a looking glass. New ed. 12mo. pp. 266, 1s. 3d. net ..UNWIN, *July* '18

Philips (N. G.)—Views of old halls of Lancashire, *Rowbotham* (G. H.) .....*May* '18

Philips' Contoured map of the European battle fronts. 44×35, 1s. 6d. net..PHILIP, *Aug.* '18

Philips' Handy-volume atlas of the world. 12th ed., rev. by E. G. Ravenstein. 6×4, 3s. 6d. PHILIP, *May* '18

Philips' Strategical map of Mesopotamia and Asia Minor, physically coloured. Folio (case), 10½×8¼, 2s. 6d. net; mounted on cloth to fold, 6s. net; with rollers and varnished, 8s. 6d. net PHILIP, *Feb.* '18

Philips' Strategical map of Palestine, Syria and Sinai Peninsula, politically coloured. Folio (case) 10½×8¼, 2s. 6d. net; mounted on cloth to fold, 6s. net; with rollers and varnished, 8s. 6d. net ..... PHILIP, *Feb.* '18

Philips' Strategical record map of the Western Front, 1914–1918. 36×30, 2s. net PHILIP, *Aug.* '18

Phillimore (Catherine Mary)—Colleoni to the rescue: a prophetic vision. 8×5¾, pp. 14, 1s. (68, Portland Place, W. 1) ITALIAN RED CROSS, *Oct.* '18

Phillimore (J. S.)—Things new and old. Cr. 8vo. 7¼×5¼, pp. 148, 5s. net ....MILFORD, *June* '18

Phillips (David Graham)—The Grain of dust. 8vo. pp. 250, 1s. 9d. .....NEWNES, *Sep.* '18

Phillips (H. B.)—Differential calculus. Cr. 8vo. 9s. 6d. net .....CHAPMAN & H., *Mar.* '18

Phillips (H. B.)—Integral calculus. Cr. 8vo. 6s. net .....CHAPMAN & H., *Mar.* '18

Phillips (Marion) ed.—Women and the Labour Party. By various women writers. Cr. 8vo. 7¼×4¾, pp. 111, swd. 1s. net HEADLEY, *July* '18

Phillips (O. R. Vassall-) see *Vassall-Phillips*.

Phillips (Ulrich Bonnell)—American negro slavery. 8vo. pp. 531, 12s. 6d. net ..APPLETON, *Sep.* '18

Phillips (W. I.)—The Septuagint fallacy: an indictment of modern criticism. Cr. 8vo. 7½×5, pp. 80, 3s. 6d. net ..R. SCOTT, *June* '18

Phillipson (Coleman)—Alsace-Lorraine, past, present and future. Ryl. 8vo. 10×6½, pp. 327, 25s. net .....UNWIN, *July* '18

Phillpotts (Eden)—The Chronicles of St. Tid. Cr. 8vo. 7¾×5, pp. 283, 6s. net SKEFFINGTON, *Jan.* '18

Phillpotts (Eden)—A Shadow passes. Cr. 8vo. 7½×5, pp. 69, 3s. 6d. net PALMER & H., *Nov.* '18

Phillpotts (Eden)—The Spinners: a novel. Cr. 8vo. 7½×5, pp. 403, 7s. net HEINEMANN, *Oct.* '18

Philology, Classical, *Harvard* Studies in. Vo. 29. 6s. 6d. net.....*Sep.* '18

Philosophical opinion in America, *Santayana* (G.) 1s. net.....*May* '18

Philosophical Review, Indian. Vol. 1, no. 2. Cr. 4to. 9¾×7¼, 3s. net, annual subscr. 12s. net .....MILFORD, *Oct.* '17

Philosophies of Hobbes and Spinoza, Idea and essence in the, *Balz* (A. G. A.) 4s. 6d. net *May* '18

Philosophy, Essentials of, *Sellars* (R. W.) 8s. 6d. net .....*Mar.* '18

Philosophy, European, Hist. of, *Marvin* (W. T.) 8s. 6d. net .....*Mar.* '18

Philosophy: Helping hand, *Gould* (G.) 2s. net *July* '18

Philosophy, Jewish, Hist. of mediaeval, *Husik* (I.) 12s. 6d. net .....*Dec.* '18

Philosophy, Jewish mediaeval, Problem of space in, *Efros* (I. I.) 6s. 6d. net.....*June* '18

Philosophy: Life's basis and life's ideal, *Eucken* (R.) 10s. 6d. net .....*Apr.* '18

Philosophy, New idealist movement in, *Carr* (H. W.) 1s. net .....*July* '18

Philosophy of Benedetto Croce, *Carr* (H. W.) 7s. 6d. net .....*Jan.* '18

Philosophy of Mr. B*rtr*nd R*ss*ll, *Jourdain* (P. E. B.) 3s. 6d. net.....*Nov.* '18

Philosophy of patience: domestic drama, *Greenwood* (W. H.) 9d. net.....*Apr.* '18

Philosophy of Plotinus, *Inge* (W. R.) 28s. net *Dec.* '18

Philosophy of Rabindranath Tagore, *Radhakrishnan* (S.) 8s. 6d. net.....*Nov.* '18

Philosophy of war, *Curtiss* (H. A. and F. H.) 2s. 6d. net .....*Sep.* '18

Philosophy: Principles of the moral empire, *Sugimori* (K.) 5s. net .....*Jan.* '18

Philosophy, Time and history in contemporary, w. spec. ref. to Bergson and Croce, *Carr* (H. W.) 1s. 6d. net .....*Aug.* '18

Philpot-Crowther (Ethel)—Home baked and home brewed: a collection of verse. 8vo. pp. 16, 8d. net .....STOCKWELL, *Nov.* '18

Phipps (William)—The Coming crisis in the churches and how to meet it 7¼×4¾, pp. 34, 1s. net .....STOCKWELL, *Apr.* '18

Phonographic phrase book, *Pitman's*. 1s. 9d. *Jan.* '18

Photograms of the year, 1917-1918: the annual review of the world's pictorial photographic work. Ed by F. J. Mortimer. Fol. 11¼×8½, pp. 100, 4s. net, swd. 3s. net HAZELL, WATSON & V., *May* '18

Photograms of the year 1918. Ed. by F. J. Mortimer. Fol. 11¼×8¾, swd. 5s. net ILIFFE, *Dec.* '18

Photographic almanac, &c., *British* Journal, 1918. 2s. 6d., 1s. 6d. net .....*Feb.* '18

Photographic analysis of a feather, *Gladstone* (J. S.) 7s. 6d. net .....*Oct.* '18

Photographic exposure record, &c., *Wellcome* 1918. 1s. net .....*Jan.* '18

Photography, Chats on, *Wallington* (W.) 1s. net *May* '18

Photography, Science and practice of, *Roebuck* (J. R.) 7s. 6d. net .....*May* '18

Phrases, 15,000 useful, *Kleiser* (G.) 7s. 6d. *Jan.* '18

Phrenoscopy: being a synthetic system of astro-phrenology, the key to human character. By "Sepharial." 8vo. pp. 156, 3s. 6d. FOULSHAM, *Sep.* '18

Phthisis, Diag. and treatment of, Mod. methods in, *Macmanus* (J. T.) 2s. 6d. net .....*July* '18

Phthisis, Epidemiology of, in Gt. Britain and Ireland, *Insurance* (Nat. Health) Medical Research Ctte. 1s. 3d. .....*Aug.* '18

Phy of the camp, *Pyke* (L. M.) 3s. 6d. net *Sep.* '18

Physical and chemical constants, Tab. of, &c., *Kaye* (G. W. C.) and Laby (T. H.) 7s. 6d. net *May* '18

Physical and occupational re-education of the maimed, *Camus* (J.) 5s. net.....*Dec.* '18

Physical chemistry, System of, *Lewis* (W. C. McC.) Vol. 1. 15s. net .....*Nov.* '18

Physical constants, Tab. of chemical and, *Munitions* (Ministry of) 4s. 6d. .....*Oct.* '18

Physical drill, Koehler method of, *Wilbur* (W. H.) 4s. 6d. net .....*Oct.* '18

Physical geography, *Smith* (B.) 4s. 6d. ..*Jan.* '18

Physical Laboratory (National)—Collected researches. Vol. 13. 1916. 12×9¼, pp. 303, 20s. .....HARRISON, *Dec.* '17

Physical Laboratory (Nat.): Gauge-Testing Dept.—Notes on screw gauges. 13×8¼, pp. 50, 2s. 6d. (Teddington: 3, The Causeway) W. F. PARROTT, *Jan.* '18

Physical Laboratory (National)—Report, 1917–18. 2s. 6d. .....H.M. STATIONERY OFF., *Aug.* '18

Physical training for business men, *Hancock* (H. I.) 8s. 6d. net .....*May* '18

Physician, Training and rewards of the, *Cabot* (R. C.) 5s. net.....*Apr.* '18

Physics: Notes, prob. and lab. exer. in mechanics, sound, light, thermo-mechanics and hydraulics, *Dunwoody* (H.) 13s. 6d. net .....*Mar.* '18

Physics, Text-bk. of, *Willows* (R. S.) 7s. 6d. net *Jan.* '18

Physics, Text bk. of, for students of science and engineering, *Duncan* (J.) and Starling (S. G.) 15s. In separate pts. Pt. 1, Dynamics, 5s. Pt. 2, Heat, 3s. 6d. Pts. 2, 3 and 4, Heat, light and sound, 6s. Pts. 3 and 4, Light and sound, 3s. 6d. Pt. 5, Magnetism and electricity, 4s. ..... *Mar.* '18

Physics, theoret. and prac., for medical students, *Candy* (H. C. H.) 7s. 6d. net ..... *Feb.* '18

Physiography, First, *Herbertson* (F. D.) Elem. geography. Vol. 1. 1s. 6d. ..... *June* '18

Physiology and psychology of sex, Intro. to, *Herbert* (S.) 5s. net ..... *May* '18

Physiology, Electro-, animal and vegetable, Studies in, *Baines* (A. E.) 12s. 6d. net *June* '18

Physiology, Hdbk. of, *Halliburton* (W. D.) 16s. net *Dec.* '18

Physiology, Manual of, *Stewart* (G. N.) 21s. net *Sep.* '18

Physiology of industrial organization, &c., *Amar* (J.) 30s. net ..... *Dec.* '18

Physiology, Prac. course of gen., for medical students, *Paton* (D. N.) and Clark (G H.) 2s. 3d. net ..... *Nov* '18

Physiology, Prin. of gen., *Bayliss* (W. M.) 24s. net *Apr.* '18

Physiology: Romance of the human body, *Macfie* (R. C.) 5s. net ..... *Jan.* '18

Phytogeography and flora of the Arfak Mountains, *Gibbs* (L. S.) 12s. 6d. net ..... *Dec.* '17

Pianoforte pieces, Form or design of, in Senior Div. of Local Exams. of Trinity College, *Vincent* (C.) 2s. ..... *Nov.* '18

Pianoforte study, Harmony in, *Fowles* (E.) 4s. net *Apr.* '18

Pianoforte teaching, 300 questions, *Hull* (A. E.) 1s. 6d. net ..... *Mar.* '18

Piccadilly Jim, *Wodehouse* (P. G.) 6s. net *May* '18

Picken (Charles H.)—The Practitioner's probate manual. 12th ed. 8vo. pp. 341, 8s. 6d. net WATERLOW & SONS, *July* '18

Pickles and preserves, &c., *Home*-made: recipes collected by "Anne Amateur." 9d. net *Nov.* '18

Pickthall (Marmaduke)—Oriental encounters: Palestine and Syria (1894–5–6). Cr. 8vo. $7\frac{3}{4} \times 5\frac{1}{4}$, pp. 325, 6s. net .... COLLINS, *June* '18

Pickworth (Charles N.)—The Slide rule: a prac. manual. 15th ed. Cr. 8vo. $7\frac{1}{2} \times 5$, pp. 126, 2s. 6d. net .... WHITTAKER; EMMOTT, *Jan.* '18

Pictish nation, people and church, *Scott* (A. B.) 25s. net ..... *Nov.* '18

Picture bk., *My* big. 2s. 6d. net ..... *Sep.* '18

Picture bk., *My* untearable. 3s. 6d. net *Oct.* '18

Pictures of war work in America, *Pennell* (J.) 9s. net ..... *June* '18

Pieces of eight, *Le Gallienne* (R.) 6s. net .. *May* '18

Pier and a band, a novel of the nineties, *MacCarthy* (Mary) 6s. net ..... *Sep.* '18

Piety and power, *Horne* (H. C.) 2s. 6d. net *Mar.* '18

Piggott (Sir Francis)—The Free seas in war: a talk to the men and women of Great Britain on the freedom of the seas. Together with extracts from the writings and speeches of David Urquhart, compiled and commented on M. Sidney Parry. Cr. 8vo. $7 \times 4\frac{3}{4}$, pp. 81, swd. 1s. 6d. net ..... P. S. KING, *Nov.* '18

Pigs, British: art of making them pay, *Long* (J.) 4s. net ..... *May* '18

Pigs, diseases of, Common, and diagnosis, *Peacey* (E.) 3s. 6d. net ..... *Nov.* '18

Pigs: how to make them pay: a hdbk. for the pig-breeder, smallholder and cottager. Compiled by the experts of "The Smallholder." 3rd impr. Cr. 8vo. $7\frac{1}{4} \times 4\frac{3}{4}$, pp. 157, 1s. 6d. net ("*Smallholder*" *lib.*) .... PEARSON, *May* '18

Pigs is pigs, *Butler* (E. P.) 1s. net .... *Dec.* '18

Pigs, Keeping of: L.G.B. Circular to Councils of Boroughs (incl. Metro. Boroughs) and Urban and Rural Districts. 1d. H.M. STATIONERY OFF., *June* '18

Pilcher (Richard B.) and Butler-Jones (Frank)—What industry owes to chemical science. Intro. by Sir George Beilby. Cr. 8vo. $7\frac{1}{2} \times 5$, pp. 164, 3s. net ("*The Engineer*" *ser.*) CONSTABLE, *Mar.* '18

Pilcher (T. D., Maj.-Gen.) ed.—War according to *Clausewitz*. 7s. 6d. net ..... *Apr.* '18

Pilgrim, Bunyan's, In the steps of, and sketch of B.'s life, *Dunlop* (T.) 3s. 6d. net ..... *Feb.* '18

"Pilgrim of To-day"—The *Darkness* hideth not from Thee. 6d. net ..... *Apr.* '18

Pilgrimage of Premnáth, *White* (E.) 6s. net *May* '18

Pilgrims and wayfarers, &c., *Saltykov* (M. E.) 1s. 3d. net ..... *Jan.* '18

Pilgrim's progress, *Bunyan* (J.) Retold for children by M. Macgregor. 1s. 9d. net .. *Aug.* '18

Pilgrim's progress, Child's, *Tunnicliff* (H. G.) Pt. 2. 1s. 6d. net ..... *May* '18

Pillans (T. Dundas)—The Hohenzollerns at the bar of history. Cr. 8vo. $7\frac{1}{2} \times 5$, pp. 254, 4s. 6d. net MELROSE, *Dec.* '18

Pillar of fire, *Bailey* (H. C.) 6s. net ..... *Oct.* '18

Pillars of Empire, *Courtney* (W. L. and J. E.) 15s. net ..... *Dec.* '18

Pilot's guide for the English Channel, *Jenkins* (H. D.) 10s. ..... *Sep.* '18

Pilot's guide for the River Thames, the South-east Coast of England and the Straits of Dover. 4th ed. 8vo. pp. 172, 7s. 6d. net IMRAY, *Sep.* '18

Pilots. See *Admiralty*—Hydrographic.

Piltz (Erasmus)—Poland: her people, history, industries, finance, science, literature, art, and social development. An authorised English version of "Petite encyclopédie polonaise, ed. by E. P. and compiled by E. Woroniecki, S. S. Zaleski, and J. Perlowski. Cr. 8vo. $7\frac{3}{4} \times 5$, pp. 442, 6s. net ..... JENKINS, *Nov.* '18

Pim (Maude Deutgen)—Miscellaneous poems $8\frac{3}{4} \times 6\frac{1}{2}$, pp. 31, 1s. (Ivy Lodge, Knockbreda Park, Belfast) AUTHOR, *Dec.* '17

Pinches of salt from the Seven Seas, *Goodchild* (G.) 1s. 9d. net ..... *Oct.* '18

Pink thrift, *Cleugh* (D.) 5s. net ..... *Oct.* '18

Pinnell (Charles H.)—Sun poems and others. Cr. 8vo. $7 \times 4\frac{3}{4}$, pp. 64, 3s. 6d. net SIMPKIN, *Nov.* '18

Pintner (Rudolf)—The Mental survey. 8vo. pp. 122, 7s. 6d. net ..... APPLETON, *Aug.* '18

Pinto (V. de S.)—Spindrift. Cr. 8vo. $7\frac{1}{2} \times 4\frac{3}{4}$, pp. 47, 5s. net ..... CHAPMAN & H., *July* '18

Pipes of Pan, *Nightingale* (M.) 1s. ..... *May* '18

Pipes of Pan, *Warren* (C. H.) 1s. 6d. net *May* '18

Pippa passes, *Browning* (Robert) 1s. net .. *Sep.* '18

Piquet, *Lewis* (A. J.) 6d. net ..... *Dec.* '17

Pirate yacht, *Gilson* (C.) 7s. 6d. net .... *Oct.* '18

Pirates and patrols, *Bridges* (T. C.) 6s. net *Oct.* '18

Pirate's progress: hist. of U-boat, *Archer* (W.) 6d. net ..... *May* '18

Pirazzini (Agide)—The Influence of Italy on the literary career of Alphonse de Lamartine. Cr. 8vo. $7\frac{1}{2} \times 5$, pp. 172, 6s. 6d. net (*Columbia Univ. Studies in romance philology and literature*) MILFORD, *May* '18

Pitman (F. W.)—The Development of the British West Indies, 1700–1763. Demy 8vo. $8\frac{3}{4} \times 6$, pp. 510, 10s. 6d. net (*Yale Historical pubcs.: Studies*, Vol. 4) ..... MILFORD, *Mar.* '18

Pitman's Commercial self-educator, *Holland* (R. W.) 18s. net ..... *Dec.* '17

Pitman's Graded shorthand readings (with key): Intermediate. 2nd ser. $4\frac{3}{4} \times 7\frac{1}{4}$, pp. 61, 8d. PITMAN, *June* '18

Pitman's Phonographic phrase book. 8vo. pp. 138, 2s., swd. 1s. 6d. ..... PITMAN, *Jan.* '18

Pitman's Progressive French grammar, *Hedgcock* (F. A.) Pt. 1 3s. 6d. net. Key 3s. 6d. net *June, Nov.* '18

Pitman's Shorthand, Adaptation of, to correspondence in chemical and drug trades, *Cowan* (C. G. A.) 2s. net ..... *June* '18

Pitman's Shorthand and typewriting year book and diary, 1919. Ed. by Harold Down. 18mo. 6¼ × 3½, pp. 174, 1s. net PITMAN, *Nov.* '18

Pitman's shorthand, Derivative and compound words in, *Wilson* (H. W. B.) 2s. ..... *June* '18

Pitman's Shorthand rapid course: a series of 20 simple lessons in Sir Isaac Pitman's system of phonography. Cr. 8vo. 7¼ × 4¾, pp. 124, 2s. 6d. ..... PITMAN, *Dec.* '18

Pitman's Shorthand: supplementary exercises. Cr. 8vo. swd. 1s. 6d. ..... PITMAN, *July* '18

Pitman's Shorthand teacher's handbook, 8vo. pp. 122, 1s. 6d. ..... PITMAN, *Jan.* '18

Pitt. *Rosebery* (Lord) 8s. 6d. net ..... *Apr.* '18

Pity the poor blind, *Bashford* (H. H.) 1s. 6d. net *July* '18

Pitzhanger Manor, Ealing Green, *Bolton* (A. T.) 7d. ..... *July* '18

Pius X—Letter to Catholic priests by his Holiness Pope Pius X, written on the fiftieth anniversary of his priesthood. Pref. by Cardinal Bourne. 4¾ × 3½, pp. 31, 6d. net WASHBOURNE, *Oct.* '18

Pius X, Life of, *Forbes* (F. A.) 3s. 6d. net *Oct.* '18

Place (Edith) see *Ashford* (E. B.) and Place.

Place-names, Spelling of, in foreign countries, *Instructions* for. 2s. net ..... *May* '18

"Plain Citizen"—*Some* revelations as to "Raymond." 3s. 6d. net ..... *Jan.* '18

Plain song, *Mardel* (N.) 1s. net ..... *Dec.* '17

Plane tales from the skies. By "Wing Adjutant." Cr. 8vo. 7½ × 5, pp. 192, 2s. 6d. net CASSELL, *Sep.* '18

Planets, Trojan, Libration of the, *Smart* (W. M.) Paper 1. 3s. net ..... *Apr.* '18

Planets. See also *Astronomy*, &c.

Plant genetics, *Coulter* (J. M. and M. C.) 7s. net *Sep.* '18

Plant pathology, Text bk. of mycology and, *Harshberger* (J. W.) 15s. net ..... *Apr.* '18

Plant products and chemical fertilizers, *Collins* (S. H.) 7s. 6d. net ..... *Apr.* 18

Plantagenets, Normans and, *Ewing* (J.) 1s. 10d. *May* '18

Planting, Seaside, for shelter, ornament and profit, *Webster* (A. D.) 18s. net ..... *Sep.* '18

Plants, Chemistry of structural elements of: Cellulose, *Cross* (C. F.) 14s. net ..... *Apr.* '18

Plants, Flowering, S. African, Sum. of distrib. of genera, *Schœnland* (S.) 15s. net ..... *Oct.* '18

Plants, Fungi and disease in, *Butler* (E. J.) 25s. net ..... *Sep.* '18

Plants, Poisonous, Medicinal herbs and, *Ellis* (D.) 2s. 6d. net ..... *Aug.* '18

Plants, Woody, Anatomy of, *Jeffrey* (E. C.) 18s. net ..... *Dec.* '17

Plants. See also *Botany*; *Flora*; *Flowers*; *Gardening*; *Kew*, &c.

Platnauer (Maurice)—The Life and reign of the Emperor Lucius Septimius Severus. 8vo. 8 × 5¾, pp. 228, 12s. 6d. net MILFORD, *Nov.* '18

Platonism, *More* (P. E.) 7s. 6d. net ..... *Feb.* '18

Platonists, Neo-, *Whittaker* (T.) 12s. net .. *Sep.* '18

Plautus (T. Maccius)—Menaechmi. Ed., w. intro. and notes, by P. Thoresby Jones. Cr. 8vo. 7½ × 5¼, pp. 286, 4s. 6d. (*Oxford classical texts*) (Clarendon Pr.) MILFORD, *June* '18

Play movement and its significance, *Curtis* (H. S.) 8s. net ..... *Feb.* '18

Play, Through, to understanding, *Carling* (J. R.) 1s. 6d. net ..... *July* '18

Playbox Annual, 1919. Roy. 8vo. 9½ × 7½, 5s. net AMALGAMATED PR., *Oct.* '18

Playcraft, Jolly book of, *Beard* (P.) 5s. net *Nov.* '18

Playing the game, *Barclay* (A.) 6s. net .. *Oct.* '18

Playing the game, *Carr* (K.) 4s. 6d. net .. *Jan.* '18

Playne (Somerset) and Bond (J. W.)—Bengal and Assam, Behar and Orissa: their history, people, commerce and industrial resources. Ed. by Arnold Wright. Illus. 4to. pp. 767 FOREIGN AND COLONIAL COMP. AND PUBG. CO., *Sep.* '18

Plays, *Dunsany* (Lord) Five. 5s. net .. *Dec.* '18

Plays, Choice readings, &c., *Paterson* (T. W.) 2s. 6d. net ..... *Oct.* '18

Plays, Poem and two, *Masefield* (J.) 5s. net *Dec.* '18

Plays, Poems and, *Todd* (N. H.) 5s. net .. *Feb.* '18

Plays, Two pierrot: Dream stone; Dream gate, *Lyall* (E.) 2s. 6d. net ..... *June* '18

Playwork book, *Macbeth* (A.) 3s. 6d. net *June* '18

Plea for courtesy and candour, *Bussell* (F. W.) 8d. net ..... *Apr.* '18

Pleading, &c., in criminal cases, *Archbold's*. (Roome; Ross) 40s. net ..... *Apr.* '18

Pleading, &c., Prin. of, *Odgers* (W. B.) 15s. *Nov.* '18

Plimmer (R. H. A.)—Practical organic and biochemistry. New and rev. ed. Illus. Ryl. 8vo. 10 × 6½, pp. 648, 18s. net LONGMANS, *June* '18

Plotinus, Philosophy of, *Inge* (W. R.) 28s. net *Dec.* '18

Plowman (Mary Agnes)—The Letters of Paul Durrant. 8vo. pp. 74, 2s. net F. H. MORLAND, *July* '18

Plowman (Max)—The Right to live. 6¾ × 5, pp. 20, 1d. (67, Holland St., S.E. 1) KING & JARRETT; STONEHAM, *Feb.* '18

Plowman (Thomas F.)—In the days of Victoria: some memories of men and things. Illus. 8vo. 8¾ × 6, pp. 367, 10s. 6d. net LANE, *Feb.* '18

Plummer (Alfred, Rev.)—A Commentary on St. Paul's First Epistle to the Thessalonians. 8vo. 8¾ × 5½, pp. 144, 4s. 6d. net R. SCOTT, *June* '18

Plummer (H. C.)—An Introductory treatise on dynamical astronomy. Text fig. La. ryl. 8vo. 10¼ × 6½, pp. 364, 18s. net CAMB. UNIV. PR., *Aug.* '18

Plunkett (Sir Horace)—A Defence of the Convention: a speech. 8vo. pp. 13, 1d. MAUNSEL, *Jan.* '18

Plunkett (Sir Horace)—Home rule and conscription. Cr. 8vo. 7 × 4¾, pp. 31, swd. 6d. net TALBOT PR.; UNWIN, *Aug.* '18

Plunkett-Drax (Hon. R.)—The Modern officer of the watch. 6th ed. 8vo. pp. 143, 2s. 6d. GIEVES; HOGG, *June* '18

Plutarch—Select essays. Vol. 2, From "The Moralia." Tr., w. intro., notes, and appendixes, by A. O. Prickard. Fcap. 8vo. 7 × 4¾, pp. 356, 3s. 6d. net (*Oxford translations*) (Clarendon Pr.) MILFORD, *Feb.* '18

Pneumonia, Measles and, in children, *Local* Govt. Bd. Rpts. 115. 1s. 6d. ..... *Mar.* '18

Poem and two plays, *Masefield* (J.) 5s. net *Dec.* '18

Poèmes choisis, *Vigny* (A. de) 3s. 6d. net *Oct.* '18

Poems, *Armstrong* (M.) Thirty new. 3s. 6d. net *Mar.* '18

Poems, *Baring* (M.) 1s. 6d. net ..... *May* '18

Poems, *Brooke* (R.) Collected. 10s. 6d. net *July* '18

Poems, *Campbell* (I.) 3s. 6d. net ..... *Jan.* '18

Poems, *Casement* (R.) 1s. net ..... *Apr.* '18

Poems, *Coleridge* (S. T.) Select. (Dunn) 1s. 6d. net ..... *Mar.* '18

Poems, *Davies* (W. H.) Forty new. 4s. net *Oct.* '18

Poems, *Dearmer* (G.) 2s. 6d. net ..... *July* '18

Poems, *Dumartin* (H.) Three War. 6d. .. *June* '18

Poems, *Ferguson* (Sir S.) 3s. net ..... *Jan.* '18

Poems, *Flecker* (J. E.) Selected. 3s. 6d. net *Mar.* '18

Poems, *Hayward* (H. R.) 1s. net ..... *Feb.* '18

Poems, *Holmes* (A.) 1s. net ..... *July* '18

Poems, *Hughes* (E.) 2s. net ..... *Jan.* '18

Poems, *Kipling* (R.) Twenty. 1s. net .. *May* '18

Poems, *Lawrence* (D. H.) New. 2s. 6d. net *Oct.* '18

Poems, *MacEntee* (J. F.) 2s. 6d. net .... *Mar.* '18

Poems, *Mackenzie* (E. M.) ..... *Mar.* '18

Poems, *Maclean* (D.) 5s. net ..... *Jan.* '18

POEMS

Poems, *Morris* (F. St. V.) 3s. net.....*Jan.* '18
Poems, *Newbolt* (H.) Collected, 1897–1907. 1s. 6d. net .....*Apr.* '18
Poems, *Ossian.* (Macpherson ; Sharp) 8s. net *Dec.* '18
Poems, *Pearce* (P.) 1s. net .....*June* '18
Poems, *Pim* (M. D.) Miscellaneous. 1s. *Dec.* '17
Poems, *Pugh* (L. E.) 1s. net .....*July* '18
Poems, *Purkis* (E. M.) 9d. .....*Mar.* '18
Poems, *Robertson* (Alex.) Last poems. 1s. 3d. net .....*Sep.* '18
Poems, *Savage-Armstrong* (G. F.) 5s. net *Mar.* '18
Poems, *Seymour* (W. K.) Twenty-four. 1s. 6d. net .....*Dec.* '18
Poems, *Shelley* (P. B.) Shorter. 6d. ..*Sep.* '18
Poems, *Short* (W. A.) 2s. net.....*Aug.* '18
Poems, *Squire* (J. C.) 1st Series. 6s. net *Aug.* '18
Poems, *Stevenson* (R. L.). New, and variant readings. 6s. net .....*Nov.* '18
Poems, *Thomas* (E.) Last. 4s. 6d. net....*Dec.* '18
Poems, *Thompson* (F.) Selected. 6s. net *May* '18
Poems, &c., *Trench* (H.) 10s. 6d. net....*Mar.* '18
Poems, *Tyrrell-Green* (M.) More. 3s. 6d., 2s. net .....*Sep.* '18
Poems, *Wheeler* (M.) 1s. net.....*June* '18
Poems, *Wordsworth* (W.) Select. (Dunn) 1s. 6d. net .....*Mar.* '18
Poems, *Wordsworth* (W.) Selections. (Thompson) 2s. 6d. net .....*Dec.* '17
Poems and carols, *Wilson* (E.) 2s. 6d. net *Apr.* '18
Poems and plays, *Todd* (N. H.) 5s. net ..*Feb.* '18
Poems : Best of both worlds, *Vaughan* (H.) and Marvell (A.) (Meynell) 3s. net.....*July* '18
Poems by an able seaman, *Bernard* (W. V.) *May* '18
Poems, Chinese, Hundred and seventy, *Waley* (A.) 7s. 6d. net .....*July* '18
Poems, Dainty, of the 19th century, *Wright* (K. A.) 4s. 6d. .....*July* '18
Poems, English, from 14th to 17th century : Corn from olde fieldes, *Brougham* (E. M.) 7s. 6d. net *Sep.* '18
Poems for the Blue Cross Fund, *Book* of. 3s. net *June* '18
Poems : Golden treasury, *Palgrave* (F. T.) 10s. 6d. net .....*Oct.* '18
Poems in peace and war, *Blakeney* (E. H.) *June* '18
Poems, Lyrical, *Hofmannsthal* (H. von) 5s. 6d. net *July* '18
Poems, new and old, *Newbolt* (H.) 7s. 6d. net *Dec.* '18
Poems of a pantheist, *Bomford* (N.) 3s. 6d. net *Dec.* '18
Poems of London, &c., *Presland* (J.) 4s. 6d. net *Nov.* '18
Poems of love and war, *Macleod* (S. B.) 3s. 6d. net *Sep.* '18
Poems of nature and war, *Granville* (C.) 3s. 6d. net *Oct.* '18
Poems of 1915, &c., *Gillespie* (V.) 2s. 6d. net *Jan.* '18
Poems of war, *Doouss* (F. J.) 1s. net ....*Sep.* '18
Poems, 'Prentice, *Du Cann* (C. G. L.) 2s. 6d. net *Apr.* '18
Poems : Russian authors, Stories and p. fr. famous, *Smirnoff* (P. M.) 2s. 6d. net....*Jan.* '18
Poems, Sacred, of the 19th century, *Wright* (K. A.) 4s. 6d. .....*July* '18
Poems, Serbian songs and, *Wiles* (J. W.) 2s. net *July* '18
Poems, Sonnets and, *Farjeon* (E.) 3s. net *May* '18
Poems, Tree, &c., *Mills* (E. M.) 1s. 6d. net *Jan.* '18
Poems, War and patriotic, *Birrell* (W.D.) 1s. 4d. *Mar.* '18
Poems, War : Dies Heroica, *Brown* (J. L. C.) 5s. net.....*Sep.* '18
Poems written during the Great War, 1914–1918 : anthology, *Lloyd* (B.) 2s. 6d. net.....*Aug.* '18
Poesías varias, *Garcilaso* de la Vega. 1s. 6d. net *Nov.* '18
Poet for shure, *Lowndes* (M.) 6d net....*June* '18
Poetical works, *Collins* (W.) Poetical works of Gray and Collins. From 2s. 6d. net ..*Apr.* '18

POLITICAL

Poetical works, *Gray* (T.) Poetical works of Gray and Collins. From 2s. 6d. net .....*Apr.* '18
Poetical works, *Swinburne* (A. C.) Collected. 36s. net .....*Jan.* '18
Poetical works, *Wilcox* (E. W.) Illus. by A. Ross. 7s. 6d. net .....*Jan.* '18
Poetry, Anthology of recent : Songs for sale, *Jones* (E. B. C.) 3s. net.....*Oct.* '18
Poetry, Arabic, Ancient, Some aspects of, as illus. by a little-known anthology [Mufaddaliyat], *Lyall* (Sir C. J.) 1s. 6d. net.....*Aug.* '18
Poetry, *Contemporary*, leaflets. Ser. A. 1s. net *Nov.* '18
Poetry, English, in rela. to painting and other arts, *Binyon* (L.) 1s. 6d. net.....*Sep.* '18
Poetry, *Georgian*, 1916–1917. 4s. net ..*Dec.* '17
Poetry, Interpretations of, and religion, *Santayana* (G.) 6s. 6d. net .....*Jan.* '18
Poetry, Necessity of, *Bridges* (R.) 2s. net *May* '18
Poetry of peace, *Leonard* (R. M.) 3s. 6d. net *Nov.* '18
Poetry, *Oxford*, 1918. 1s. 6d. net .....*Nov.* '18
Poetry, Revelation of England through her, *Walker* (H.) 1s. net.....*Feb.* '18
Poetry, Russian lyrical : an anthology, *Tebbutt* (A. E.) 3s. 6d. net .....*Sep.* '18
Poetry, Russian, Selections of, *Rudzinsky* (B. A.) and Gardiner (S.) 2s. 6d. net .....*May* '18
Poetry, Study of, *Selincourt* (E. de) 1s. net *June* '18
Poetry, Technicalities of, Art of versification and, *Brewer* (R. F.) 6s. .....*Sep.* '18
Poetry, War, Genesis of British, *Murphy* (W. S.) 3s. 6d. net .....*May* '18
Poets, Canadian, *Garvin* (J. W.) 10s. 6d. net *Apr.* '18
Poets, English, *Ward* (T. H.) Vol. 5, Browning to Rupert Brooke. 10s. 6d. net.....*Nov.* '18
Poets of the Insurrection [Irish]. Cr. 8vo. 7×4¾, pp. 60, swd. 1s. net .....MAUNSEL, *Jan.* '18
Poet's pilgrimage, *Davies* (W. H.) 6s. net *Mar.* '18
Poets, Soldier, who have fallen in the War : For remembrance, *Adcock* (A. St. J.) 7s. 6d. net *Oct.* '18
Poffenberger (Albert T.) see *Hollingworth* (H. L.) and Poffenberger.
Poker patience, *Diehl* (C. V.) 6d. net....*Dec.* '17
Poland (Petite encyclopedie polonaise), *Piltz* (E.) 6s. net..... *Nov.* '18
Poland, Social evolution of, in 19th century, *Kozicki* (S.) 6d. net .....*Nov.* '18
Poland, White Eagle of, *Benson* (E. F.) 6s. net *Nov.* '18
Police (Counties and boroughs, Eng. and Wales)—Report of H.M. Inspector of Constabulary, year ended Sept. 29, 1917. 1d. H.M. STATIONERY OFF., *Mar.* '18
Police (Metropolitan)—Metro. P. and P. Pension Funds : Accounts, 1917–18. 2d. H.M. STATIONERY OFF., *June* '18
Police of the Metropolis—Report, 1916. 3d. H.M. STATIONERY OFF., *Nov.* '17
Police returns of judicial statistics. See *Judicial* statistics.
Police (Scotland)—60th Annual report, 1917. 1d. H.M. STATIONERY OFF., *Apr.* '18
Poliomyelitis, Acute, *Draper* (G.) 7s. 6d. net *Jan.* '18
Poliomyelitus, Further reports and papers on epidemic, *Local* Govt. Bd. Reports, 120. 1s. *Oct.* '18
Polish manual for self-tuition, *Manasevich* (B.) 2s. 6d. net .....*Jan.* '18
Polish peasant in Europe and America, *Thomas* (W. I.) and Znaniecki (F.) Vols. 1 and 2, ea. 12s. 6d. net .....*Apr.* '18
Polish saints, Little bk. of, *St. John* (C.) 2s. net *May* '18
Political A B C, *Rees* (H. V.) and Dodds (W.) 6d. *Dec.* '18
Political conditions of Allied success, *Angell* (N.) 7s. 6d. net .....*Aug.* '18

Political corruption and how to end it. By "S. U. P. H." Cr. 8vo. pp. 16, swd. 6d. net McBRIDE, NAST, *Dec.* '18

Political development of Europe, Brief survey of, *Waterton* (F.) 2s. 6d. net ..... *Apr.* '18

Political education at a public school, *Gollancz* (V.) and Somervell (D.) 3s. 6d. net.... *July* '18

Political geography: Frontiers, *Fawcett* (C. B.) 3s. net ..... *Mar.* '18

Political representation, Reform of, *Williams* (J. F.) 2s. 6d. net ..... *Nov.* '18

Political theory, Greek: Plato and his predecessors, *Barker* (E.) 14s. net ..... *Sep.* '18

Politics: After the War, *Esher* (Visc.) 2s. 6d. net *Nov.* '18

Politics: After-war problems, *Dawson* (W. H.) 7s. 6d. net ..... *Jan.* '18

Politics and personalities, essays, *Russell* (G. W. E.) 7s. 6d. net ..... *Feb.* '18

Politics: Britain after the peace, *Villiers* (B.) 8s. 6d. net ..... *Mar.* '18

Politics: *Clearing* the ground. By "Lumberman." 7s. 6d. net..... *Mar.* '18

Politics, German world, Threat of, *Judson* (H.P.) 3d. net ..... *Apr.* '18

Politics: Great debenture, *Walton* (C.) 1s. 3d. net ..... *Mar.* '18

Politics: Great opportunity, *Lloyd* (Sir G.) and Wood (Hon. E.) 2s. net ..... *Dec.* '18

Politics, Midland, Memories of, 1885–1910, *Channing* (F. A.) 14s. net ..... *Feb.* '18

Politics: National reconstruction, *Robinson* (J. J.) 2s. 6d. net..... *July* '18

Politics: New voter: things he or she ought to know about, *Thompson* (C. W.) 7s. 6d. net *Aug.* '18

Politics, Party, Future of, *Raffety* (F. W.) 2s. 6d. net ..... *Nov.* '18

Politics, Saner, or revolution: Great alternative, *Reid* (L. J.) 6s. 6d. net ..... *Nov.* '18

Politics, Teacher in, *Webb* (S.) 2d. ..... *Nov.* '18

Politics: Woman: a citizen, *Metcalfe* (A. F.) 2s. 6d. net ..... *Nov.* '18

Politics. See also *Reconstruction*, &c.

Pollard (A. F.)—The League of Nations in history. Cr. 8vo. $7\frac{1}{4} \times 4\frac{3}{4}$, pp. 14, swd. 3d. net MILFORD, *July* '18

[**Pollard** (A. W.)]—Two brothers [G. B. Pollard; R. T. Pollard]: accounts rendered. $6\frac{1}{4} \times 5$, pp. 67, 1s. 6d. net..... SIDGWICK & J., *Dec.* '17

Pollen (Arthur Hungerford)—The Navy in battle. 8vo. $9 \times 5\frac{3}{4}$, pp. 377, 12s. 6d. net CHATTO & W., *Dec.* '18

Pollio, Study of the: Virgil and Isaiah, *Royds* (T. F.) 5s. net ..... *June* '18

Pollock (Bertram) see *Norwich* (Bishop of).

Pollock (Sir Frederick)—The League of Nations and the coming rule of law. Cr. 8vo. $7\frac{1}{4} \times 4\frac{3}{4}$, pp. 16, swd. 3d. net ..... MILFORD, *July* '18

Pollock (John)—War and revolution in Russia: sketches and studies. Cr. 8vo. $7\frac{1}{2} \times 5$, pp. 298, 6s. net ..... CONSTABLE, *Mar.* '18

Polly and the Princess, *Dowd* (E. C.) 7s. 6d. net *Oct.* '18

Pomp of yesterday, *Hocking* (J.) 5s. net .. *July* '18

Pompa (A.) ed.—*Ice* cream yr. bk. 9d... *Oct.* '18

Ponnamal: her story, *Wilson-Carmichael* (A.) 4s. net ..... *Apr.* '18

Pons, Abbot: Abbot of Vézelay, *Graham* (R.) 3s. 6d. net ..... *Mar.* '18

Ponsonby (Arthur)—Wars and treaties, 1815–1914. 8vo. $8\frac{1}{4} \times 5\frac{1}{4}$, pp. 100, swd. 2s. net ALLEN & U., *Apr.* '18

Ponsonby (Diana)—Show us the Father. Imp. 16mo. 8d. net..... LONGMANS, *Oct.* '18

Pool of Shere: poems, *Reid-Heyman* (S.) 2s. 6d. net ..... *July* '18

Poole (J.)—The Practical telephone handbook and guide to the telephonic exchange. 6th ed. Cr. 8vo. $7\frac{1}{2} \times 5$, pp. 748, 12s. 6d. net PITMAN, *Dec.* '18

Poole (R. L.)—Benedict IX and Gregory VI. Roy. 8vo. $9\frac{3}{4} \times 6\frac{1}{4}$, pp. 38, swd. 3s. net (*Proc., Brit. Acad.*) (Brit. Academy) MILFORD, *Feb.* '18

Poole (R. L.)—Imperial influences on the forms of Papal documents. Roy. 8vo. $9\frac{3}{4} \times 6\frac{1}{4}$, pp. 14, swd. 1s. net (*Proc., Brit. Acad.*) (Brit. Academy) MILFORD, *Feb.* '18

Poole (Reginald L.)—Medieval reckonings of time. Cr. 8vo. $7 \times 4\frac{3}{4}$, pp. 47, swd. 6d. net (*Helps for students of history. No.* 3) S.P.C.K., *Oct.* '18

Pooley (A. M.)—Decimal money tables: containing conversion tables for the reduction of English money from and into any foreign money. $9\frac{3}{4} \times 7\frac{1}{4}$, pp. 46, 2s. 6d. net "SYREN AND SHIPPING," *June* '18

Pooley (A. M.)—*Syren* and Shipping Internat. mercantile diary, &c., 1918. 5s. net *Jan.* '18

Poor Law, "Reconstruction" of the, *Lewis* (W. G.) 2s. 6d. ..... *June* '18

Poor man's pence, *Ashford* (F.) 3s. 6d... *Apr.* '18

Poor: Workhouse characters, &c., *Nevinson* (M. W.) 3s. 6d. net..... *June* '18

Pope (Amy Elizabeth)—A Practical dietary computer. $7\frac{1}{2} \times 5$, pp. 175, 6s. net PUTNAM, *Apr.* '18

Pope (R. Martin)—An Introduction to early Church history: being a survey of the relations of Christianity and paganism in the early Roman Empire. Cr. 8vo. $7\frac{1}{2} \times 5$, pp. 170, 4s. net ..... MACMILLAN, *Feb.* '18

Pope-Hennessy (Mrs.)—Map of the main prison camps in Germany and Austria. 8vo. $8\frac{1}{2} \times 5\frac{1}{2}$, swd. 1s. ..... NISBET, *Feb.* '18

Pope and the War, *Porcelli* (Baron) 3d. *Mar.* '18

Pope on peace and war (The): a calendar of Papal documents, Sept. 8, 1914–Aug. 1, 1917. Cr. 8vo. pp. 48, 6d. net CATHOLIC TRUTH SOC., *Jan.* '18

Popes and their Church, *McCabe* (J.) 6s. net *Mar.* '18

Popes: Benedict IX and Gregory VI, *Poole* (R. L.) 3s. net ..... *Feb.* '18

Poplar leaves: verses, *Watkin* (E. I.) 3s. 6d. net *Mar.* '18

Porcelain, Royal Copenhagen, Chats on, *Hayden* (A.) 10s. 6d. net ..... *Dec.* '18

Porcelli (Baron)—The Pope and the War. 2nd ed., rev. and enl. $7\frac{1}{4} \times 4\frac{3}{4}$, pp. 24, 3d. PROTESTANT TRUTH SOC., *Mar.* '18

Porritt (Edward)—Evolution of the Dominion of Canada, its government and politics. $7\frac{1}{4} \times 4\frac{3}{4}$, pp. 559, 7s. 6d. net (*Government hdbks. ser.*) HARRAP, *Oct.* '18

Portal of evolution, The: being a glance through the open portal of evolution at some of the mysteries of nature, by a Fellow of the Geological and Zoological Societies. 8vo. pp. 235, 297, 16s. net .... HEATH, CRANTON, *Aug.* '18

Porter (Charles)—The Future citizen and his mother. Chadwick lectures on Maternity and Child Welfare. With a foreword by Sir James Crichton-Browne. Cr. 8vo. $7\frac{1}{4} \times 5$, pp. 160, 3s. 6d. net (*Chadwick Lib.*) CONSTABLE, *Sep.* '18

Porter (Eleanor H.)—Oh, money! money! Cr. 8vo. $7\frac{1}{2} \times 5$, pp. 320, 6s. net CONSTABLE, *July* '18

Porter (G. Stratton-) see *Stratton-Porter*.

Porter (John)—The Farm and the nation. $7\frac{1}{4} \times 5$, pp. 32, 6d. net (Hereford: 4 and 5, High Town) JAKEMAN & CARVER, *Mar.* '18

Porter (Robert P.)—Japan: the rise of a modern power. Illus. and maps. Cr. 8vo. $7\frac{1}{2} \times 5\frac{1}{4}$, pp. 374, 5s. net (*Hist. of the belligerents ser.*) (Clarendon Pr.) MILFORD, *Feb.* '18

PORTRAIT

Portrait Gallery, National. See under *National.*
Portraits, Ear y British engraved royal, Notes on, *Levis* (H. C.) priv. printed.....*Dec.* '17
Portraits, English, *Child's* bk. of. 5s. net *Dec.* '18
Ports and terminal facilities, *Mac Elwee* (R. S.) 15s. net .....*Sep.* '18
Portuguese commercial correspondence, *Macdonald* (G. R.) 2s. net .....*July* '18
Portuguese language, Prac. grammar of the, *Toledano* (C. A. and A.) 5s. net .....*Apr.* '18

Poschl (Victor)—An Introduction to the chemistry of colloids. Tr. fr. 2nd enl. German ed. by Herbert H. Hodgson. Cr. 8vo. 7½×5, pp. 114, 4s. net (*Scientific text-books*)
C. GRIFFIN, *Apr.* '18
Position of Peggy Harper, *Merrick* (L.) 6s. net *Oct.* '18

Possett (E.A.)ed.—Manufacture of narrow woven fabrics, &c. Cr. 8vo. 12s. 6d. net (*Hdbks. of textile industry*) .....LOW, *June* '18

Post (Melville D.)—Uncle Abner, master of mysteries. 8vo. pp. 349, 6s. net
APPLETON, *Oct.* '18

Post Office—Guide, July, 1918, 6d. Supplement, Jan., Oct., 1918, ea. 3d.
H.M. STATIONERY OFF., *Dec.* '17–*Oct.* '18

Post Office London directory, 1918. 10½×9¼, 36s., do., with London County Suburbs, 45s., in 2 vols., 50s. London County Suburbs only, 14s. .....KELLY'S DIRECTORIES, *Jan.* '18

Post Office (London) Railway Act, 1913—Account period ended Mar. 31, 1917. 1d.
H.M. STATIONERY OFF., *Feb.* '18

Post Office—Names of streets and places in London Postal Area, showing initials of postal district and number of office of delivery. 4d.
H.M. STATIONERY OFF., *June* '18

Post Office—Postal, telegraph and telephone services: Accounts, 1916–17. 3d.
H.M. STATIONERY OFF., *Apr.* '18

Post Office Savings Banks—Accounts, 1916. 1d.
H.M. STATIONERY OFF., *Apr.* '18

Post Office—Technical instructions. 7, Quadruplex telegraphy. 1s.
H.M. STATIONERY OFF., *Oct.* '18
Postage stamp album, "Geographia" International, *Melville* (F. J.) 5s. 9d. net..*Nov.* '18
Postage stamp album, "Geographia" Standard, *Melville* (F. J.) 7s. net .....*Nov.* '18
Postage stamp album, "Popular," *Melville* (F. J.) 5s. net .....*Nov.* '18
Postage stamp album, "Premier," *Melville* (F. J.) 3s. 9d. net .....*Nov.* '18
Postage stamps, &c., A B C descrip. priced catalogue of world's, *Bright* & Sons. Pt. 2. 11th ed. 1918–19. 2s. 6d. net .....*July* '18
Postage stamps, *Standard* catalogue of, 1918. 3s. 6d. net .....*Jan.* '18
Postage stamps. See also *Stamps.*
Postal savings: P.S. Bank System of the U.S., *Kemmerer* (E. W.) 5s. 6d. net.....*Jan.* '18
Postman's knock, *Oxenham* (R.) 3s. 6d. net *Nov.* '18
Pot-boilers, *Bell* (C.) 6s. net.....*May* '18
Potatoes and other vegetables, Bk. about, *Wright* (W. P.) 1s. net .....*Apr.* '18

Potter (Beatrix)—The Tale of Johnny Town Mouse. 18mo. 5½×4¼, pp. 84, 2s. net
WARNE, *Nov.* '18

Potter (E. C.)—Sea silhouettes: the merchantmen and the U-boats. 8vo. 8×5, pp. 56, swd. 1s. net .....SIMPKIN, *Nov.* '18

Potter (Ermine L.) ed.—Western live-stock management. Cr. 8vo. 10s. net ("*Rural science*" *ser.*) .....MACMILLAN, *Mar.* '18

Potter (F. Scarlett)—Walter Gaydon; or, An Art student's adventures. Cr. 8vo. 7½×5, pp. 222, 3s. 6d. net .....LOW, *Nov.* '18

Potter (Frederick Felix)—English for technical students. Cr. 8vo. 7¼×4¾, pp. 117, 2s. net
PITMAN, *July* '18

POWER

Potter (Harry)—In thy heart's garden: verses. 8×5¾, pp. 67, 3s. 6d. net
GOWANS & G., *Jan.* '18

Potter (S. O. L.)—A Compend of human anatomy. Rev. by D. G. Metheny. 8th ed. Cr. 8vo. 7½×5, pp. 444, 6s. 6d. net (*Oxford medical pubcns.*) FROWDE AND HODDER & S., *May* '18
Potter, The, *Haskins* (M. L.) 1s. net ....*Sep.* '18
Potter's clay, *Tudor* (M.) 7s. 6d. net ....*Mar.* '18
Pottery and porcelain, Marks and monograms on, *Chaffers* (W.) 10s. net.....*Dec.* '18
Pottery: Blue dash chargers, &c., *Downman* (E. A.) 15s. net.....*Oct.* '18
Poultry: Duck-keeping on money-making ines; w. sections on geese, turkeys and guinea-fowl, *Powell-Owen* (W.) 5s. net .....*July* '18
Poultry: Ducks, geese and turkeys, *Brown* (E. T.) 1s. 6d. net .....*Apr.* '18
Poultry: Egg production, *Broomhead* (W. W.) 1s. net.....*June* '18
Poultry-farming as a career for women, *Powell-Owen* (W.) 9d. net .....*May* '18
Poultry for profit, *Brown* (E. T.) 3s. 6d. net
Aug. '18

Poultry for the many, 12th ed., rev. by W. W. Broomhead. 8vo. pp. 284, 2s. net
"POULTRY," *Aug.* '18
Poultry-keeping in war time, *Hooley* (W.) 9d. net *Sep.* '18
Poultry-keeping on small lines, *Powell-Owen* (W.) 2s. net.....*Dec.* '18
"Poultry-Keeping" pocket diary, *Farm* Life and, 1919. 1s. 6d. net .....*Dec.* '18
Poultry keeping, Profitable, *Brown* (E. T.) 1s. 6d. net .....*Feb.* '18
Poultry yard, Evolution of life in the, *Bodin* (W. H.) 6d. .....*June* '18

Pounder (R. W., Rev.)—Clergy and laity. Cr. 8vo. 7¾×5, pp. 366, 3s. 6d. net....STOCK, *Feb.* '18
Pourquoi Hunebourg ne fut pas rendu, &c., *Erckmann* (E.) and Chatrian (A.) 6d. net
Feb. '18

Poushkin (Alexander)—The Golden cockerel. Tr. by N. Katkoff. Decorated by Michel Sevier. Sm. 4to. bds. 10s. 6d. net, ed. de luxe 21s. net
C. W. BEAUMONT, *Dec.* '18

Powell (Ellis T.)—Efficient public speaking. 12mo. pp. 58, 2s. ..FINANCIAL NEWS, *Sep.* '18

Powell (Ellis Thomas)—Your exam. and how to pass it. 8vo. pp. 58, 2s.
"FINANCIAL NEWS," *Feb.* '18

Powell (Lyman P.)—Christian science: the faith and its founder. 2nd ed., w. foreword. 7½×5, pp. 288, 5s. net.....PUTNAM, *Dec.* '17
Powell (Sir R. Baden-) see *Baden-Powell.*

Powell (William)—The New 1918 Apple Order: the thirty-eight species of apples excluded from the Apples and Perry Pears (Sales) Order, 1918. Cr. 8vo. pp. 11, swd. 2s. net (Warrington: Sankey St.)
MACKIE & CO., *Oct.* '18

Powell-Owen (W.)—Duck-keeping on money-making lines; with sections on geese, turkeys, and guinea-fowl. 8vo. 8¾×5½, pp. 220, 5s. net
NEWNES, *July* '18

Powell-Owen (W.)—Goat-keeping on money-making lines. 8vo. 8¾×5½, pp. 160, 3s. 6d. net .....NEWNES, *July* '18

Powell-Owen (W.)—Poultry-farming as a career for women. Cr. 8vo. 7×4¾, pp. 30, swd. 9d. net
NEWNES, *May* '18

Powell-Owen (W.)—Poultry-keeping on small lines. 2nd ed. Cr. 8vo. 7¼×4¾, pp. 144, swd. 2s. net.....NEWNES, *Dec.* '18

Powell-Owen (W.)—Rabbit-keeping on money-making lines. 2nd impr. 8vo. 8¾×5½, pp. 148, 5s. net .....NEWNES, *Aug.* '18
Power plant, *Wollaston* (T. R.) 5s. net....*Oct.* '18
Power, Science of [sociology], *Kidd* (B.) 6s. net
Jan. '18

Powicke (Frederick J.)—A Puritan idyll; or, The Rev. Richard Baxter's love story. 8vo. 1s. net MANCHESTER UNIV. PR.; LONGMANS, *Nov.* '18

Powys (Theodore Francis)—Soliloquies of a hermit. Cr. 8vo. 7½×5, pp. 154, 3s. 6d. net MELROSE, *Oct.* '18

Practical electrician's pocket-book, 1918. Ed. by H. T. Crewe. Illus. 5¼×3½, pp. 480 and diary, 1s. 6d. net, 2s. 6d. net RENTELL, *Jan.* '18

"**Practical** Engineer" Electrical pocket book and diary, 1918. 18mo. 5¾×3½, 1s. net, lthrette. 1s. 6d. net ....TECHNICAL PUBG. CO., *Apr.* '18

"**Practical** Engineer" Mechanical year book and diary, 1918. 18mo. 6×3½, pp. 787, 1s. net, lthr. 1s. 6d. net TECHNICAL PUBG. CO., *Feb.* '18

Practipedics: the science of giving foot comfort. Based on the experience of Dr. W. M. Scholl. 8vo. pp. 125, 5s. (London: 1–4, Giltspur St., E.C. 1) INTERNAT. SCHOOL OF PRACTIPEDICS, *Apr.* '18

Praeger (S. Rosamond)—Billy's garden plot and how he helped the food supply in war-time. Illus. Fol. 10½×8, 3s. 6d. net BLACKIE, *Oct.* '18

Pratt (Ambrose)—Her assigned husband. New ed. Cr. 8vo. 7×5, pp. 313, 1s. 9d. net SIMPKIN, *Nov.* '18

Pratz (Claire de)—France from within. Illus. 8vo. 9¼×6, pp. 391, 2s. 6d. net HODDER & S., *Mar.* '18

Prayer and science, *Drawbridge* (C. L.) 3d. net *July* '18

Prayer-bk., Eng., *Clare* (F. C.) 2s. .....*Dec.* '17

Prayer, Book of Common, Aid to devout use of Minor Holy Days of the, *Fraser* (A. C.) 1s. 6d. net .....*Jan.* '18

Prayer, Book of Common, Emphasis in the, *Wilson* (A. J.) 6d. .....*Dec.* '18

Prayer, Chaplet of, Service of the, *Conran* (M. W. T.) 2s. net.....*July* '18

Prayer, Common, Ideals of, *Sanday* (W.) and Emmet (C. W.) 1s. net.....*Mar.* '18

Prayer, Essay on, *Hare* (W. L.) 2s. 6d. net *Oct.* '18

Prayer, Fellowship with God in, *Richardson* (P. J.) 2s. net .....*May* '18

Prayer, Foundations of, *Thorburn* (J. H.) 4d. net *Oct.* '18

Prayer: its nature and practice, *Smith* (H. M.) 1s. net .....*Feb.* '18

Prayer, Meaning and reality of, *Whately* (A. R.) 4d. net .....*Nov.* '18

Prayer, Mental, Ways of, *Lehodey* (Vitalis) Abridged. 3s. net .....*Mar.* '18

Prayer of contemplation, *Baillie* (A. A.) 1s. net *Nov.* '18

Prayer, Steps towards good, *Carpenter-Garnier* (M. R.) 9d. net .....*Aug.* '18

Prayer the sign-post of victory, *Ivens* (C. Ll.) 2s. 6d. net .....*Jan.* '18

Prayers, *Cameron* (J. R.) 1s. net .....*Oct.* '18

Prayers, *Gertrude* (St.) 2s. net .....*July* '18

Prayers and considerations for the Front. By a R.C. Chaplain. 5¼×3¾, pp. 35, 2d. (Market Weighton) ST. WILLIAM'S PR., *Mar.* '18

Prayers and hymns: *Gebet* und Gesang. 4d. net *Apr.* '18

Prayers for family worship: Starting place of the day, *Maclay* (Sir J. P.) 2s. 6d. net....*June* '18

Prayers for the sanctuary, with appropriate readings from Old and New Testaments. 7½×5, pp. 158, 4s. net....STOCKWELL, *June* '18

Prayers, *Forms* of, for use in time of war. 1s. 6d., 1s. net .....*Jan.* '18

Preaching, Point and purpose in, *Brown* (E. P.) 4s. 6d. net .....*Apr.* '18

Preaching: *Should* women preach? 4d. net *Mar.* '18

Precious stones, Text-book of, *Wade* (F. B.) 10s. net .....*Apr.* '18

Précis bk., Army tutor's, *Grant* (A.) 3s. 6d. net *Dec.* '17

Preev (Zinovy N.)—The Russian riddle. 8½×5½, pp. 52, 6d. net .....J. BALE, *Apr.* '18

Preller (C. S. du Riche)—Italian mountain geology (Piémont, Liguria, and Western Tuscany, including Elba). 8vo. 8¼×5½, pp. 192, swd. 5s. net .....DULAU, *Dec.* '17

Premānandā Bharati (B.)—Sree Krishna, the Lord of Love. 8vo. pp. 230, 9s. LUZAC, *Mar.* '18

Premium Bonds (Select Ctte. on)—Report, 1d.; do., w. Proceedings, minutes of evidence, &c., 1s. 6d.; Index and digest of evidence, 3d. H.M. STATIONERY OFF., *Jan.*, *Feb.*, *June* '18

'Prentice poems, *Du Cann* (C. G. L.) 2s. 6d. net *Apr.* '18

Preparing the way, *Streatfeild* (F.) 5s. net *Oct.* '18

Presbyterian Church, Free, Free Church and the: union discussed, *Mackay* (J. R.) 1s. net *June* '18

Prescription reading. Pharmaceutical Latin and, *Stirling* (G.) 2s. 6d. net .....*Nov.* '18

Preserves, *Home*-made pickles and, &c.,: recipes collected by "Anne Amateur." 9d. net *Nov.* '18

Preserving: Storing vegetables and fruits, *Cowley* (H.) 9d. net .....*Dec.* '18

President McGlusky, *Hales* (A.G.) 6s.net *June* '18

Presland (John)—Poems of London, and other verses. Cr. 8vo. 7¾×5¼, pp. 132, 4s. 6d. net MACMILLAN, *Nov.* '18

Press Bureau, Reconstruction and the: Don't sit on the safety valve, *Mildmay* (P. St. J.) 6d. *July* '18

Press, Foreign, Daily review of the. See under *Army*.

Press, The Free, *Belloc* (H.) 2s. 6d. net..*Feb.* '18

Press guide, *Willing's*, 1918. 1s. .....*June* '18

Press, platform and Parliament, *Hughes* (S. L.) 12s. 6d. net.....*Nov.* '18

Press, Secret, in Belgium, *Massart* (J.) 2s. 6d. net *Jan.* '18

Press, War and the, *Raleigh* (Sir W.) 9d. net *July* '18

Prestige (Leonard, Rev.)—The Virgin Birth of Our Lord. Cr. 8vo. 7½×5, pp. 144, 3s. 6d. net (*Hdbks. of Catholic faith and practice*) R. SCOTT, *Nov.* '18

"Presto" pounds and ounces pricing card; do. rations-weight calculating card; do. 7½ per cent. bonus and percentage card; do. shift or hours worked time-calculating card; do. 12½ per cent. bonus and percentage card, *Inglis* (J. G.) ea. 2s. net .....*June* '18

Preston-Muddock (J. E.) — Sweet "Doll" of Haddon Hall. New ed., rev. 8vo. pp. 126, swd. 9d. .....LONG, *Oct.* '18

Pretty lady, *Bennett* (A.) 6s. net.....*Apr.* '18

Price (Crawfurd)—Serbia's part in the War. Vol. 1, The Rampart against Pan-Germanism: being the political and military story of the Austro-Serbian campaign. 8vo. 8¾×5½, pp. 259, 7s. 6d. net .....SIMPKIN, *Apr.* '18

Price (F. W.)—Diseases of the heart: their diagnosis, prognosis, and treatment by modern methods; w. chapter on the electro-cardiograph. Demy 8vo. 8¾×6, pp. 486, 21s. net (*Oxford medical pubcns.*) FROWDE AND HODDER & S., *Apr.* '18

Price (M. Philips)—War and revolution in Asiatic Russia. 8vo. 8¾×5½, pp. 295, 8s. 6d. net ALLEN & U., *Aug.* '18

Price-Devereux (E. R., Rev.)—A Soldier in Christ's Army: a course of instruction to candidates for confirmation. CHURCH BOOK ROOM, *Jan.* '18

Price of a throne, *Hocking* (J.) 5s net....*Nov.* '18

Price of freedom: anthology *Stawell* (F. M.) 3s. 6d. net.....*Jan.* '18

Price of power, *Holden* (J. S.) 2s. 6d. net *Feb.* '18

Prices: Money: connection with rising and falling prices, *Cannan* (E.) 2s. 6d net *Nov.* '18

Pride and prejudice, *Austen* (J.) Abridged for schools. 1s. .....*Mar.* '18

PRIDEAUX

Prideaux (S. P. T., Rev.)—The Christian heritage. 7¼×5, pp. 4, ½d. ....SKEFFINGTON, *Jan.* '18

Prideaux (W. F., Col.)—A Bibliography of the works of Robert Louis Stevenson. New and rev. ed. Ed. and supplemented by Mrs. Luther S. Livingston. 8vo. 8×5¼, pp. 401, 7s. 6d. net .....HOLLINGS, *Nov.* '18

Priest and his vestments, *Stewart* (W. J.) 2s. net *Aug.* '18

Priesthood in liturgy and life, *Baverstock* (A. H.) 3s. 6d. net ..... *Apr.* '18

Priesthood, True conception of, *Lock* (W.) 6d. net *July* '18

Priestley (L. A. M.) (Mrs. George McCracken)—The Feminine in fiction. Cr. 8vo. 7¼×4¾, pp. 128, swd. 2s. 6d. net ....ALLEN & U., *Nov.* 18

Priestly vocation, *Ward* (B.) 5s. net....*Sep.* '18

Priestman (E. Y.)—With a B.P. Scout in Gallipoli. 2nd ed. Cr. 8vo. 7¼×4¾, pp. 326, swd. 1s. 9d. net .....ROUTLEDGE, *July* '18

Priest's notice pad, &c., *Parish*, 1919. 2s. net *Oct.* '18

Priests, Parish, and their people in the Middle Ages in England, *Cutts* (E. L.) 7s. 6d. net *Dec.* '18

Priests, Spiritual retreat for, *Hedley* (J. C.) 5s. net *Sep.* '18

Prime Ministers and some others, *Russell* (G. W. E.) 12s. 6d. net .....*Dec.* '18

Prime Ministers, Wives of the, 1844–1906, *Lee* (E.) 12s. 6d. net .....*Jan.* '18

Primitive culture, Dreams and, *Rivers* (W. H. R.) 1s. net .....*Nov.* '18

Primitive looms, Studies in, *Roth* (H. L.) Pt. 3. 3s. .....*June* '18

Primitive peoples, League of Nations and, *Olivier* (Sir S.) 3d. net .....*Aug.* '18

Primitive speech, Natural law in, *Scarisbrick* (J.) Vol. 1. 3s. .....*Sep.* '18

Prince (Norman C.)—Roentgen technic-diagnostic. 2nd ed. Illus. 8vo. pp. 142 KIMPTON, *Sep.* '18

Prince of Graustark, *McCutcheon* (G. B.) 2s. net *June* '18

Princess and Queen of England: life of Mary II, *Sandars* (M. F.) 6s. net .....*Dec.* '18

Princess Patricia's Canadian Light Infantry, Story of, 1914–1917, *Richards* (R.) 6d. net *Oct.* '18

Princess's tragedy, *Grier* (S. C.) 6s. net ..*Oct.* '18

Princeton Theological Review. Vol. 15, no. 4. Vol. 16, nos. 1–3. Med. 8vo. 9¾×6½, ea. no. 3s. net, annual subscrip. 8s. 6d. net MILFORD, *Oct.* '17–*July* '18

Princeton University (Faculty of)—The World peril: America's interest in the war. Cr. 8vo. 7¾×5, pp. 250, 4s. 6d. net ..MILFORD, *Jan.* '18

Pringle (Cyrus)—The Record of a Quaker conscience: Cyrus Pringle's diary. With an introd. by Rufus M. Jones. 18mo. 6¾×4¼, pp. 93, 3s. net.....MACMILLAN, *Sep.* '18

Printer, The Poor, *Bailey* (J.) 2s. net ....*July* '18

Printer's Pie. 8vo. 1s. 6d. net PIE PUBCNS., LTD., *Apr.* '18

Printing, *Henry* (F. S.) 6s. net .....*Mar.* '18

Printing: Glasgow, *Century* of books printed in, 1638–1686. 1s. .....*May* '18

Printing, Hebrew, Gazetteer of, *Adler* (E. N.) 2s. *Jan.* '18

Printing: Manual of style, *Chicago* Univ. Press. 6s. 6d. net .....*Dec.* '17

Prior claim, *D'Auvergne* (E. B.) 6d. net.. *Apr.* '18

Priscilla, *Wemyss* (Mrs. G.) 1s. 6d. net.. *July* '18

Prisms, Torsion resulting from flexure in, with cross-sections of uni-axial symmetry only, *Young* (A. W.) 7s. 6d. net.....*Oct.* '18

Prison camps in Germany and Austria, Map of main, *Pope-Hennessy* (Mrs.) 1s.....*Feb.* '18

Prison-camps in India and Burma, Rpts. on British, *Red* Cross Ctte. (Internat.) 3d. net *Jan.* '18

PROPHECY

Prison Commissioners (Scotland)—Report, 1917. 6d. .....H.M. STATIONERY OFF., *June* '18

Prison, Made free in, *Mason* (E. W.) 3s. 6d. net *Sept.* 18

Prisoners of hope: prob. of conscientious objector, *Peake* (A. S.) 1s. 6d. net .....*Apr.* '18

Prisoner of war in Germany, *McCarthy* (D. J.) 12s. 6d. net .....*Oct.* '18

Prisoner of war. See also under *War*.

Prisons (Ireland)—39th Report, 1916–17. 2d. H.M. STATIONERY OFF., *Apr.* '18

Prisons—Report of Commissioners of Prisons and Directors of Convict Prisons, 1916–17, 3d.; do. 1917–18, 3d. H.M. STATIONERY OFF., *Oct.* '17, *Oct.* '18

Private John M'Pherson: poems, *Rae* (E. S.) 1s. 6d .....*Sep.* '18

Private Peat, *Peat* (H. R.) 6s. net.....*Aug.* '18

Prize, &c., Deposit (Supreme Court)—Account, 1916–17. 1d. H.M. STATIONERY OFF., *Mar.* '18

Prize for Girls and Boys (The), 1918. Ryl. 8vo 9¼×7, pp. 164, clth. bds. 2s. 6d. net, p.bds. 2s. net .....GARDNER, DARTON, *Nov.* '18

Prize money—Draft Proclamation granting prize money to the Fleet and regulating its distribution. 1d. ....H.M. STATIONERY OFF., *July* '18

Pro Milone, *Cicero*. (Laurence) 1s. 3d. ..*Apr.* 18

Probate manual, Practitioner's, *Picken* (C. H.) 8s. 6d. net .....*July* '18

Problem of Japan (The): a political study of Japan, and of her relations with Russia, Great Britain, China, Germany, the United States, the British Colonies and the Netherlands, and of the world politics of the Far East and the Pacific. By an Ex-Counsellor of Legation in the Far East. Ryl. 8vo. pp. 280, swd. 7s. 6d. LUZAC, *Dec.* '18

Problems of reconstruction: lectures and addresses delivered at the Summer Meeting at the Hampstead Garden Suburb, August, 1917. Intro. by the Marquess of Crewe. 8vo. 8×5¼, pp. 315, 8s. 6d. net .....UNWIN, *June* '18

Problems of to-morrow, social, moral and religious, *Rees* (F. A.) 4s. 6d. net .....*May* '18

Processionals, *Mordaunt* (E.) 7s. net....*Nov.* '18

Production (Ctte. on) and Special Arbitration Tribunal—Memo. on proceedings, May 1917–April 1918. 2d. H.M. STATIONERY OFF., *Aug.* '18

Production: foundation stone of the state, *Glass* (J.) 6d. .....*Feb.* '18

Professeur de conversation, *Saint-Helme* (G. D.) 2s. 6d. .....*May* '18

Professor in Erin, *Macmanus* (L.) 5s. net *Sep.* '18

Professor Knatschke, *Hansi* [J.-J. Waltz]. 3s. 6d. net .....*Jan.* '18

Profits, Excess, *Snelling* (W. E.) 10s. 6d. net *Jan.* '18

Promise of air, *Blackwood* (A.) 6s. net....*May* 18

Prophecies concerning the future of the nations; Anti-Christ and the false prophet, *Middleton* (R.) Marsh & Denman. 9d. net.....*Apr.* '18

Prophecy and the Lord's return, *Gray* (J. M.) 3s. 6d. net .....*Apr.* '18

Prophecy: Approaching end of the age, *Guinness* (H. G.) 6s. net .....*Oct.* '18

Prophecy, Concordance to, *Guy* (A. M.) 2s. net *Oct.* '18

Prophecy, Framework of, *Orr* (C.) 6d...*Nov.* '18

Prophecy: Harvest and the vintage, *McMillan* (C. H. D.) 1s. 6d. net .....*Aug.* '18

Prophecy, New, *Arnaud* (R. K.) 3s.16d. net *Nov.* '18

Prophecy: Ominous days, *Langston* (E. L.) 2s., 1s. 6d. net.....*June* '18

Prophecy: Seventy Weeks and the Messiah, *Cachemaille* (E. P.) 9d. net.....*Jan.* '18

Prophecy: *Signs* of the times. By "A Brevet Lieutenant-Colonel." 6d. .....*July* '18

Prophecy, Studies in, *Guy* (A. M.) 2s. net *Dec.* '17

Prophecy, the War and the Near East, *Lancaster* (G. H.) 6s. net .....*Feb.* '18

PROPHECY

Prophecy, Unfulfilled, and "The Hope of the Church," *Anderson* (Sir R.) 2s. net ....*July* '18
Prophetic outlook to-day, *Cachemaille* (E. P.) 3s. net .....*Apr.* '18
Prophets and the Church, Hebrew, *Swann* (N. E. E.) 2s., 1s. 3d. net .....*Feb.* '18
Prophets, Minor, unfolded, *Williams* (A. L.) Vol. 2. Joel and Amos. 1s. 6d. net.....*Mar.* '18
Prophets, O. T., *Fearon* (W. A.) 1s. net *Mar.* '18
Prophets: What do the Prophets say, *Scofield* (C. I.) 2s. 6d. net.....*Oct.* '18

Proportional representation at recent Danish elections for the Folketing: Memo. on working. 1d. .....H.M. STATIONERY OFF., *Aug.* '18

Proportional Representation(Roy. Commission on) —Report, w. scheme. 1d.
H.M. STATIONERY OFF., *May* '18
Prose, French, fr. Calvin to Anatole France, *Ritchie* (R. L. G.) and Moore (J. M.) 4s. 6d. net *June* '18
Prose passages for repetition, Shorter, *Treble* (H. A.) 1s. 3d. net.....*Sep.* '18
Prospecting for minerals, *Cox* (S. H.) 5s. net *June* '18
Proteins, Physical chemistry of the, *Robertson* (T. B.) 25s. net .....*Apr.* '18
Protestant "Reformation" in England and Ireland, *Cobbett* (W.) 1s.....*Dec.* '18
Protestantism, French, *Story* of. 2d...*Mar.* '18
Protestantism in Germany, *Macmillan* (K. D.) 6s. 6d. net .....*Feb.* '18

Prothero (Rowland E.)—The Psalms in human life. 8vo. pp. 382, 1s. 6d. net NELSON, *Aug.* '18
Protozoa, Human intestinal, in the Near East, *Wenyon* (C. M.) and O'Connor (F. W.) 10s. 6d. net .....*Apr.* '18
Proud citizen, *Begbie* (H.) 1s. 3d. net....*Jan.* '18

Prouty (Olive Higgins)—The Fifth wheel. Cr. 8vo. 7½×5, pp. 316, 6s. net .....CASSELL, *Mar.* '18
Proverbs, Divers, with their explication and illustration, *Bailey* (N.) 4s. 6d. net....*Mar.* '18
Provocations, *Bristowe* (S.) 3s. 6d. net..*Dec.* '18
Prussia, Ireland, France and: speeches, &c., *Mitchel* (J.) 8d. net .....*Apr.* '18

Prussian lash in Africa (The). By "Africanus." Cr. 8vo. 7½×5, pp. 143, 2s. 6d. net
HODDER & S., *Aug.* '18

Pryce (Richard)—The Statue in the wood. Cr. 8vo. 7¾×5¼, pp. 305, 6s. net COLLINS, *Nov.* '18

Psalms and Canticles for public worship. 8vo. pp. 116, 1s. net ....LINDSEY PR., *Aug.* '18
Psalms at work, *Marson* (C. L.) *reduced to* 4s. 6d. net .....*June* '18
Psalms, *Evidence* of Divine arrangement. 4d. *July* '18
Psalms explained, *Sanday* (W.) and Emmet (C. W.) 1s. net .....*Mar.* '18
Psalms in human life, *Prothero* (R. E.) 1s. 6d. net *Aug.* '18
Psalms, meditative and militant: new metrical paraphrase, *Cooke* (W. J.) **Bk. 1.** 2s. net *Mar.* '18
Psalms, metrical and prose: manual of Christian worship, *Henderson* (A.) 1s. net.....*Apr.* '15
Psalms of the West, *Russell* (R.) 1s. net..*Feb.* '18
Psalter, Convocation and the, *Baverstock* (A. H.) 6d. .....*Dec.* '17
Psalter, More thoughts on the, *Thackeray* (F. St. J.) 1s. net .....*Mar.* '18
Psalter, Order of the, at Mattins and Evensong, *Wales* (F. H.) 6d. net.....*Apr.* '18
Psalter, Use of the, *Emmet* (C. W.) and others. 1s. 6d. net .....*Mar.* '18
Pseudophilhellenes, *Katapodes* (P.) 1s. *June* '18
Psychic science, *Boirac* (E.) 10s. 6d. net..*Dec.* '18
Psychical and supernormal phenomena: observation and experimentation, *Joire* (P.) 10s. 6d. net .....*Nov.* '18
Psychical research: Claude's book, *Kelway-Bamber* (L.) 6s. net .....*Dec.* '18

PUDDING

Psychical research: Phantasms of the living, *Gurney* (E.) Abr. ed. 16s. net.....*May* '18
Psychical research, &c. See also *Death; Future; Immortality; Life; Spiritualism*, &c.
Psychism, Glastonbury and "The Month," *Hookham* (Paul) 1s. 6d. net .....*Sep.* '18
Psychoanalysis: Man's unconscious conflict, *Lay* (W.) 7s. 6d. net..... .....*Feb.* '18
Psycho-analysis, Papers on, *Jones* (E.) 21s. net *Nov.* '18
Psycho-therapeutics, Hypnotic suggestion and, *Taplin* (A. B.) 10s. 6d. net .....*Nov.* '18
Psychological experiment which resulted in discovery of the Edgar Chapel, Glastonbury: Gate of remembrance, *Bond* (F. B.) 6s. net *Jan., Oct.* '18
Psychological principles, *Ward* (J.) 21s. net *Oct.* '18
Psychology, Abnormal, Contrib. of, towards prob, of normal education: Echo personalities, *Watts* (F.) 4s. 6d. net .....*Nov.* '18
Psychology, Applied, *Hollingsworth* (H. L.) and Poffenberger (A. T.) 8s. 6d. net ....*Dec.* '17
Psychology, Applied: Mind and the nation, *Parsons* (J. H.) 7s. 6d. net .....*May* '18
Psychology, Child: Dawn of mind, *Drummond* (M.) 3s. 6d. net .....*Jan.* '18
Psychology, Christian: Science of habit, *Dunn* (W. K.) 2d. .....*Oct.* '18
Psychology, Contemp., *Mercier* (Card.) 6s. net *Mar.* '18
Psychology, Divine, *Simmons* (K.) 3s. 6d. net *Apr.* '18
Psychology, Dynamic, *Woodworth* (R. S.) 6s. 6d. net .....*May* '18
Psychology of conviction, *Jastrow* (J.) 10s. 6d. net *Oct.* '18
Psychology of sex, Intro. to physiology and, *Herbert* (S.) 5s. net .....*May* '18
Psychology, Present-day applications of, *Myers* (Charles S.) 1s. net .....*Sep.* '18
Psychoneuroses of war, *Roussy* (G.) and Lhermitte (J.) 6s. net .....*Jan.* '18
Psychopathological conditions, Experiments in: Studies in word association, *Jung* (C. G.) 25s. net .....*Oct.* '18

Puaux (René)—Marshal Foch, his life, his work, his faith. Tr. by E. Allen. Cr. 8vo. 7½×5, pp. 208, 5s. net.....HODDER & S., *Nov.* '18

Puaux (René)—The Sorrows of Epirus. Illus. Cr. 8vo. 7½×5, pp. 160, 3s. 6d. net
HURST & B., *May* '18
Public accounts. See *Accounts* (Public).
Public house, The Old and the new, *Sims* (G. R.) 3d. .....*Mar.* '18
Public income, etc. See under *Income*.
Public kitchen, *Cox* (R. H.) 6d. net ....*Jan.* '18
Public libraries. See under *Libraries*.

Public offices, sites, and public buildings expenses —Accounts, 1916–17. 1d.
H.M. STATIONERY OFF., *Feb.* '18
Public schools year book, 1918. Ed. by H. F. W. Deane and W. A. Bulkeley Evans. Cr. 8vo. 7½×5, pp. 834, 6s. net
(Year Bk. Pr.) DEANE & SONS, *Apr.* '18
Public speaking and debate, *Holyoake* (G. J.) 2s. 6d. net .....*Mar.* '18
Public utility regulation: What is fair? *Raymond* (W. G.) 5s. net .....*Apr.* '18

Public Works Loan Bd.—43rd Annual report, 1917–18. 3d. H.M. STATIONERY OFF., *Aug.* '18

Public Works Loans Bill, 1918—Statement of particulars of loans of which the balances outstanding are proposed to be remitted or written off (in whole or in part) from the assets of the Local Loans Fund. 1d.
H.M. STATIONERY OFF., *July* '18

Pückler-Muskau (Prince von)—Hints on landscape gardening. Tr. by Bernhard Sickert. Ed. by Samuel Parsons. Illus. 8vo. 17s. 6d. net .....CONSTABLE, *Feb.* '18
Pudding book, *Byron* (M.) 4s. net.....*July* '18

PUGH

Pugh (Edwin)—The Great unborn: a dream of to-morrow. Cr. 8vo. 7¼×4¾, pp. 200, swd. 2s. 6d. net.....PALMER & H., *July* '18
Pugh (Mrs. James J. G.) see *Lewis* (H P.)

Pugh (Laura E.)—Poems. 16mo. pp. 33, 1s. net
F. H. MORLAND, *July* '18

Pull (Ernest)—Modern engineering measuring tools. Cr. 8vo. 7½×4¾, pp. 123, 4s. 6d. net
LOCKWOOD, *Sep.* '18

Pulling (Gyda) see *Harrison* (H.) and Pulling.
Pumping schemes, Slow filtration, *Close* (L. H.) 4s. net .....*June* '18

"Punch." Vol. 153, July-Dec., 1917, 19s. net. Vol. 154, Jan.-June, 1918, 20s. net
OFFICE, *Jan.*, *July* '18

"Punch" Almanack for 1919. Fol. 11¼×8¾, swd. 1s. net .....OFFICE, *Nov.* '18

Pupin (M. J.) ed.—Serbian Orthodox Church. Fol. 63s. net (*South Slav. Monuments, I.*)
J. MURRAY, *July* '18

Puppet show. *Harrison* (L.) 6s. .....*Dec.* '17
Puppies and kittens, stories, *Cadby* (C.) 2s. 6d. net
Dec. '18
Purdahnashin, *Sorabje* (C.) 2s. net .....*July* '18
Puritan idyll: Rev. R. Baxter's love story, *Powicke* (F. J.) 1s. net .....*Nov.* '18
Puritanism, Yorkshire, &c., *Dale* (B.) 3s. 6d.
Dec. '17
Purity of Life, Jt. Ctte. on, Convocation of *Canterbury*: 1st report. 1d. net .....*Mar.* '18

Purkis (E. Monro)—Poems. 7½×5, pp. 20, 9d. (Elmside, Church Rd., Malvern Link)
AUTHOR, *Mar.* '18

Purple mask, *Milne* (L. J.) 6s. net.....*Nov.* '18

Pusey (William Allen)—The Principles and practice of dermatology. 3rd ed. 8vo. pp. 1278, 27s. 6d. net.....APPLETON, *Dec.* '17

Pushkin (Alexander Sergyeyevich)—Boris Godunov: a drama in verse. Rendered into English verse by Alfred Hayes. Pref. by C. Nabokoff. Cr. 8vo. 7½×4¾, pp. 125, 2s. 6d. net
K. PAUL, *Mar.* '18

Puss-in-Boots painting bk., *Tarrant* (M. W.) 9d. net .....*Apr.* '18

Putnam (J. W.)—The Illinois and Michigan Canal: a study in economic history. Maps and illus. Ryl. 8vo. 9¼×6¼, pp. 228, 9s. net
CAMB. UNIV. PR., *Sep.* '18

Putnam (Ruth)—Luxemburg and her neighbours. 8vo. 8¼×5½, pp. 498, 12s. 6d. net
PUTNAM, *Nov.* '18

Pyke (Lilian M.)—Phyl of the camp. Cr. 8vo. 7½×5, pp. 303, 3s. 6d. net ..WARD, L., *Sep.* '18

Pym (Alexander)—Divine humanity. 8vo. 8½×5¼, pp. 226, 3s. 6d. net ..R. SCOTT, *Feb.* '18
Pyramid, Great, *Edgar* (J. and M.) 7d., 2½d.
June '18
Pyrexia, Nature of, *MacWalter* (J. C.). Priv. pr
Feb. '18
Pyrometry, Prac., *Ferry* (E. S.) 7s. net ..*Mar.* '18

"Q." See *Quiller-Couch* (Sir A.)
"Q. Cumber"—The *King's* "Contemptibles" 1s. 6d net .....*Nov.* '18
Quaint companions, *Merrick* (L.) 6s. net..*Oct.* '18
Quaker conscience, Record of a, *Pringle* (Cyrus) 3s. net .....*Sep.* '18
Quaker saints, Book of, *Hodgkin* (L. V.) 6s. net
Dec '17
Quaker, &c. See also *Friends* (Soc. of), &c.
Quakerism and industry, *Hodgkin* (J. E.) 4s. net
Oct. '18
Qualitative chemical analysis, Manual of, *Morton* (L. R.) 6s. net .....*Apr.* '18
Quality Street, *Barrie* (J. M.) 3s. 6d. net..*Aug.* '18

Quarries in the U.K. and Isle of Man, List of, 1916. 7s. 6d. ....H.M. STATIONERY OFF., *Apr.* '18
Quarries. See also *Mines* and quarries.

R.

Quartermaster and ordnance supply: Supply Service, U.S. Army, *Marshall* (L. C.) 6s. 6d. net
Dec. '17
Queen Alexandra Homes, Wimbledon, Hist. of, *Gildea* (Sir J.) 5s. 6d., 8s., 3s. 6d. ....*July* '18

Queen Anne's Bounty—Annual report and accounts, 1917. 9d.
H.M. STATIONERY OFF., *May* '18

Queen Jennie, *Wynne* (M.) 7s. net .....*Sep.* '18
Queens: bk. for girls about themselves, *Trench* (V.) 1s. 6d. net .....*May* '18
Queens, Girl, Boy Kings and, *Marshall* (H. E.) 5s. net .....*Sep.* '18
Queen's (Royal West Surrey Regiment), History of the, *Burkitt* (H. J.) 3s. net.....*Jan.* '18
Queensland: Tropic days, *Banfield* (E. J.) 16s. net
May '18
Queer beasts and magics, *Acland* (Mrs. A. H. D.) 3s. 6d. net .....*Dec.* '18

Quennell (Marjorie and C. H. B.)—A History of everyday things in England. Pt. 1. 1066–1499. Illus. 8vo. 9×6, pp. 222, 8s. 6d. net
BATSFORD, *Oct.* '18

Quest of humanity (The). By "Aquarius." 7¼×4¾, pp. 24, 1s. net ..STOCKWELL, *Nov.* '18
Quest of new life: sonnets, &c., *Burton* (J. F.) 1s. net .....*Dec.* '17
Quest of the Face, *Graham* (S.) 7s. 6d. net *June* '18
Questing heart, *Baker* (O.) 2s. 6d. net....*Jan.* '18

Question of Alsace-Lorraine (The). 8½×5½, pp. 31, 3d. (18, Green St., W.C. 2)
LIGUE PATRIOTIQUE DES ALSACIENS-LORRAINS,
Mar. '18

Question of memory, &c., *Field* (M.) Deirdre. 5s.
Dec. '18
Question time in Hyde Park, *Rogers* (C. F.) 6d. net .....*Feb.* '18

Questions of "Ignotus" (The), with replies by the Rt. Rev. Bishop Welldon, the Rev. Father Power and others. Cr. 8vo. pp. 251, 5s. net
CHAPMAN & H., *Jan.* '18

Questions of the hour, *Mullan* (D.) 1s. 6d. net
Oct. '18
Queux (W. Le) see *Le Queux.*

Quiller-Couch (Sir Arthur) ("Q.")—Foe-Farrell. Cr. 8vo. 7¾×5¼, pp. 422, 6s. net
COLLINS, *July* '18

Quiller-Couch (Sir Arthur T.)—In powder and crinoline: old fairy tales retold. Illus. by Kay Nielsen. Fol. 15s. net
HODDER & S., *Jan.* '18

Quiller-Couch (Sir Arthur)—Shakepeare's workmanship. 8vo. 8¾×5½, pp. 368, 15s. net
UNWIN, *Nov.* '18

Quiller-Couch (Sir Arthur)—Studies in literature. Demy 8vo. 8¾×5½, pp. 336, 10s. 6d. net
CAMB. UNIV. PR., *July* '18

Quiller-Couch (Mabel)—The Carroll girls. New ed. Cr. 8vo. 4s. net.....MILFORD, *Oct.* '18

Quilliam (W. H. A.)—The Frist book of the Iliad. 8vo. 6d.
SOC. INTERNAT. DE PHILOLOGIE, *Dec.* '18

Quills, *Rhoades* (W.) 4s. 6d. net.....*Oct.* '18

Quin (Roger)—Midnight in Yarrow and other poems. 8×5¾, pp. 35, 2s. 6d. net
GOWANS & G., *Mar.* '18

Quis separabit? Who shall separate us? a meditation. 8vo. 7½×5, pp. 32, 2s. net
JARROLDS, *Nov.* '18

"Quisque," see *Mildmay* (P. St. J.)
Quite so stories, *Burnet* (W H) 1s. 6d net *May* '18

Quiver (The), 1918. Vol. 53. Ryl. 8vo. 9½×6¼, pp. 1041, 10s. 6d. net ....CASSELL, *Nov.* '18
"Quiz"—*Rubaiyat* of a ranker. 6d. net *Oct.* '18

"R." *See* "L." and "R."
R.A.M.C., Field service notes for, *Goodwin* (T. H.) 3s. 6d. net .....*July* '18
R.A.M.C. in Egypt, *With* the. By "Sergeant-Major, R.A.M.C." 6s. net .....*May* '18

R.

R.A.M.C. officers, *Hints* for. By "Ramcorps." 1s net ..... *May* '18

R.P.A. Annual and ethical review for the year 1919. Ed. by Charles A. Watts. Ryl. 8vo, 9½×6, pp. 56, swd. 1s. net....WATTS, *Nov.* '18

Rabbi Ben Ezra, poems, *Browning* (R.) Illus. by B. Partridge. 7s. 6d. net.....*Apr.* '18

Rabbit-keeping on money-making lines, *Powell-Owen* (W.) 5s. net .....*Aug.* '18

Rabbits for fur and flesh, *Davies* (C. J.) 6s. net *June* '18

Rabelais in his writings, *Smith* (W. F.) 6s. net *Dec.* '17

Race (Joseph)—The Examination of milk for public health purposes. 8vo. 8s. 6d. net CHAPMAN & H., *Apr.* '18

Race, The, *Stopes* (M. C.) Gold in the wood. 2s. net .....*Feb.* '18

Race regeneration, *Smith* (E. J.) 7s. 6d. net *Aug.* '18

"Race suicide"—England's peril, *Clark* (G. W.) 2d. .....*Jan.* '18

Races of E. Europe, "Daily Telegraph" Map, No. 25, *Gross* (A.) 4s. 6d. net ..... *Jan.* '18

Racial health, Towards, *March* (N. H.) 4s. 6d. net *May* '18

Racial poisons, Ministry of Health and the, *Saleeby* (C.W.) 4d.....*Aug.* '18

Racine (Jean)—Andromaque. Ed., w. intro. and notes, by T. B. Rudmose-Brown. Cr. 8vo. 7¾×5¼, pp. 168, 3s. (Clarendon Pr.) MILFORD, *Feb.* '18

Racing, Annual summary of past, *Lunar* Month and "Sportsman's Guide," 1917. 1s. 6d. *Feb.* '18

Racing. See also *Turf*.

Radcliffe, Dr. John: life, w. acct. of Fellows and Foundations, *Nias* (J. B.) 12s. 6d. net *Aug.* '18

Radford (George)—Our daily bread. Cr. 8vo. 7¾×4¾, pp. 127, 4s. 6d. net CONSTABLE, *May* '18

Radhakrishnan (S.)—The Philosophy of Rabindranath Tagore. 8vo. 8¼×5½, pp. 305, 8s. 6d. net .....MACMILLAN, *Nov.* '18

Radiguet (René)—The Making of a modern army, and its operations in the field. Tr. by Henry P. du Bellet. Illus. Cr. 8vo. 7½×5, pp. 178, 7s. 6d. net .....PUTNAM, *Apr.* '18

Radiography and radio-therapeutics, *Knox* (R.) Pt. 2, Radio-therapeutics. 15s. net..*Apr.* '18

Radiography, Dental, *MacCoy* (J. D.) ..*Sep.* '18

Radiology, Text bk. of (X-rays), *Morton* (E. R.) 10s. 6d. net .....*Apr.* '18

Radziwill (Princess Catherine) (Catherine Kolb-Danvin)—Cecil Rhodes, man and Empire-maker. Ryl. 8vo. 9½×6½, pp. 248, 12s. net CASSELL, *Mar.* '18

Radziwill (Princess Catherine) (Catherine Kolb-Danvin)—Russia's decline and fall: the secret history of a great debacle. 8vo. 8¼×5¼, pp. 256, 7s. 6d. net.....CASSELL, *Oct.* '18

Rae (Elsie S.)—Private John M'Pherson, and other war poems. 8vo. pp. 78, 1s. 6d. (Aberdeen: 247, Union St.) D. WYLLIE, *Sep.* '18

Rae (George)—The Country banker: his clients cares and work. Intro. and notes by F. E. Steele. New and rev. ed. Cr. 8vo. 7½×5, pp. 345, 6s. net .....J. MURRAY, *Nov.* '18

Raffalovich (Arthur) ed.—Russia: its trade and commerce. 8vo. 8¾×5½, pp. 470, 12s. 6d. net P. S. KING, *Oct.* '18

Raffety (F. W.)—The Future of party politics. Cr. 8vo. 7¼×5, pp. 95, 2s. 6d. net ALLEN & U., *Nov.* '18

Ragged trousered philanthropists, *Tressall* (R.) 2s. 6d. net .....*June* '18

Ragsdale (Lulah)—Miss Dulcie from Dixie. 8vo. pp. 285, 6s. net .....APPLETON, *Dec.* '17

Rahtz (Frederick J.)—English literature. 2nd ed. 8vo. pp. 254, 3s. 6d. .....METHUEN, *Sep.* '18

RANDALL

Rahtz (Frederick J.)—Higher English. 11th ed. 8vo. pp. 442, 6s. .....METHUEN, *Aug.* '18

Raid [on England], Records of the, *Page* (H. L.) 6d. net.....*Mar.* '18

Railway accidents in U.K.—Report, 1917. 1d. H.M. STATIONERY OFF., *June* '18

Railway accidents—Reports by Inspecting Officers, six months ending June 30th, 1917, 3d.; do., six months ending Dec. 31st, 1917, 3d. H.M. STATIONERY OFF., *Nov.* '17, *Apr.* '18

Railway and Canal Commission—29th Annual report, 1917. 1d. H.M. STATIONERY OFF., *Mar.* '18

Railway diary and officials' directory, 1918. 8vo. 9¼×6, pp. 147, 1s. 6d. MCCORQUODALE, *Jan.* '18

Railway manual, &c., *Bradshaw's*, 1918. 12s. *Mar.* '18

Railway year book (The), 1918. 8vo. 8¾×5½, pp. 382, 5s. net RAILWAY PUBG. CO., *Apr.* '18

Railways, Argentine, Manual of, for 1918, *Killik* (S. H. M.) 2s. 6d. net ..... *Mar.* '18

Railways (Light) Acts, 1896, 1912—North Lindsey Light Railways (Amendment) Order, 1915, 1d.; Derwent Valley Light Railway (Additional Capital) Order, 1915, 1d.; Axholme Jt. Rlwy. (Hatfield Moor Extension Light Rlwy. Revival of Powers) Order, 1917, 1d.; Order amending the Darlington Light Railways Order, 1902, 1d.; West Sussex Light Rlwy. Order, 1915, 3d.; Dearne District Light Railways Order, 1915, 6d.; Kent and East Sussex Light Railway (Amendment) Order, 1917, 1d. H.M. STATIONERY OFF., *May-Oct.* '18

Railways (Light) Acts, 1896, 1912—Rpt. of Proceedings of Bd. of Trade, and of Light Railway Commissioners to Dec. 31, 1917. 1d. H.M. STATIONERY OFF., *June* '18

Railways, Our home, *Gordon* (W. J.) 7s. 6d. net *Oct.* '18

Railways, Penny: prac. r. reform, *Birch* (H.) 6d. *Dec.* '17

Railways, Regulation, *Dunn* (S. O.) 7s. 6d. net *Aug.* '18

Rainbow Ranch, *Durant* (M.) 6s. net ....*Mar.* '18

Rainbow's end, *Beach* (R.) 1s. 6d. net..*Mar.* '18

Rainy day book. Fol. 10¼×8, 1s. 3d. net BLACKIE, *Nov.* '18

Raleigh (Walter)—England and the War: being sundry addresses delivered during the War and now first collected. Cr. 8vo. 7½×5, pp. 144, 4s. 6d. net (Clarendon Pr.) MILFORD, *Nov.* '18

Raleigh (Sir Walter)—Shakespeare and England. Ryl. 8vo. 9¾×6¼, pp. 18, 1s. net (*Annual Shakespeare Lecture*, 1918) (British Acad.) MILFORD, *Sep.* '18

Raleigh (Sir Walter)—Some gains of the War: an address. Cr. 8vo. 7½×5, pp. 32, swd. 6d. net (Clarendon Pr.) MILFORD, *Feb.* '18

Raleigh (Sir Walter)—The War and the press. Cr. 8vo. 7½×5, pp. 11, swd. 9d. net (Clarendon Pr.) MILFORD, *July* '18

"Ramcorps"—*Hints* for R.A.M.C. officers. 1s. net .....*May* '18

Ramsay (F. M.)—Everybody's flower book. Illus. and chapter by M. Snape. Cr. 8vo. 7½×5½, pp. 137, 5s. net .....SIMPKIN, *June* '18

Ramsay (Sir William)—The Life and letters of Joseph Black, M.D. With an introd., dealing with the life and work of Sir William Ramsay, by F. G. Donnan. 8vo. 9¼×6, pp. 168, 6s. 6d. net .....CONSTABLE, *Oct.* '18

Ramsay, Sir William: memorials of his life and work, *Tilden* (Sir W. A.) 10s. net .....*May* '18

Ramsey (Albert R. J.) and Weston (H. Claude)—A Manual on explosives. 2nd ed., rev. 8vo. pp. 127, 1s. 6d. net .....ROUTLEDGE, *Feb.* 18

Randall (Edward G.)—The Dead have never died. 8vo. 8¾×5½, pp. 192, 7s. 6d. net ALLEN & U., *Oct.* '18

Randolph (B. W., Rev.)—The Holy Eucharist, sacrifice and feast. 5th impr. 5¾ × 3¾, pp. 47, 3d. (*Oxford booklets*) ....MOWBRAY, *Apr.* '18

Randolph (B. W.) and Tomkins (J. W.)—The Mind and work of Bishop King. Pref. by Bp. of London. Cr. 8vo. 7½ × 5, pp. 274, 5s. net MOWBRAY, *Mar.* '18

Randolph (W.)—The Vandalisms of peace: an English itinerary. 8vo. 8½ × 5½, pp. 48, swd. 1s. net .....ROUTLEDGE, *Apr.* '18

Rank at a glance in the Army and Navy. New and rev. ed. 7½ × 4½, pp. 56, 1s. 6d. net PHILIP, *June* '18

Ranken (William Henry, Rev.)—Faith and duty: sermons for the Church's year. Cr. 8vo. 7½ × 5, pp. 398, 2s. 6d. net .....R. SCOTT, *Feb.* '18

Ranch (W. S.)—Studies in life and other poems. Vol. 1. 8½ × 5½, pp. 31. 1s. 6d. net STOCKWELL, *Nov.* '18

Rao (K. Vyasa)—The Future government of India. 8vo. pp. 442, 12s. net MACMILLAN, *Aug.* '18

Raphael (John E.)—Modern rugby football. Illus. by G. Beldam. Cr. 8vo. 7½ × 5, pp. 311, 7s. 6d. net .....GRAFTON, *Nov.* '18

"*Rapport*" see *Walton* (A. P. T.)

Rappoport (Angelo S.)—Pioneers of the Russian Revolution. Cr. 8vo. 7¾ × 5, pp. 308, 6s. net S. PAUL, *Sep.* '18

Raptures, *Davies* (W. H.) 10s. 6d. net, 42s. net *Dec.* '18

Ras Byzance, &c., *Field* (M.) Deirdre. 5s. *Dec.* '18

Rashtraudha Vansa Mahá Kávya, *Rudrakavi.* 4s. net.....*Sep.* '18

Rasputin and the Russian Court, *Omessa* (C.) 2s. 6d. net .....*May* '18

Rasputin's betrayal of Russia, Secret history of: Minister of evil, *Le Queux* (W.) 2s. net *Aug.* '18

Ratcliffe (Dorothy Una)—The Dales of Arcady. Cr. 8vo. 7½ × 5¼, pp. 64, 3s. 6d. net E. MACDONALD, *Dec.* '18

Ratcliffe (Richard)—Devotion to the Sacred Heart of Jesus. 16mo. pp. 110, 1s. 3d. net WASHBOURNE, *Dec.* '17

Rath (E. J.)—Sam. Cr. 8vo. 7¾ × 5¼, pp. 256, 6s. net .....METHUEN, *Sep.* '18

Rationalist Press Association. See R. P. A.

Rations receipts, *Christie* (E. R.) .....*July* '18

Rations book: 650 recipes, *Byron* (M.) 4s. net *July* '18

Rattray (R. S.)—An Elementary Mole grammar, w. vocabulary of over 1,000 words. Fcap. 8vo. 6¾ × 4¾, pp. 86, interleaved, 5s. net (Clarendon Pr.) MILFORD, *Apr.* '18

Rau (K. Srinivasa) see *Srinivasa* Rau (K.)

Raven-Hart (Capt. R.)—Practical elementary electricity for signallers and others: a manual of practical theory. 18mo. 6¼ × 4, pp. 107, 2s. net, swd. 1s. 6d. net .....HARRISON, *Feb.* '18

Ravenshoe, *Kingsley* (H.) 2s. 6d. net....*Aug.* '18

Ravenstein (E. G.) ed.—*Philips'* Handy-volume atlas of the world. 3s. 6d. .....*May* '18

Ravenstonedale, Westmorland, Hist. and traditions of, *Nicholls* (W.) Vol. 2. Priv. printed. *Sep.* '18

Rawlinson (A. E. J.)—Religious reality: a book for men. Cr. 8vo. 7½ × 5, pp. 194, 4s. 6d. net LONGMANS, *Mar.* '18

Rawson (F. L.)—The End of the world, and proofs of its coming in December, 1917. 7½ × 4¾, pp. 200, 2s. net .....CRYSTAL PR., *Dec.* '17

Raymond (William G.)—What is fair? a study of some problems of public utility regulation. 18mo. 5s. net .....CHAPMAN & H., *Apr.* '18

"Raymond," *Some* revelations as to. By "A Plain Citizen." 3s. 6d. net.....*Jan.* '18

Rays of dawn, *Winnington-Ingram* (A. F.) 3s. net *Mar.* '18

Read (C.)—England and America. Demy 8vo. 9 × 6, pp. 16, 3d. net (*Univ. of Chicago War papers. No. 6*)....CAMB. UNIV. PR., *Sep.* '18

Read (Ernest) see *Macpherson* (S.) and Read.

Reading book, Pauline's first, *Bell* (Lady) 2s. *Nov.* '18

Readings, &c., *Paterson* (T. W.) 3rd ser. 2s. 6d. net .....*Oct.* '18

Readings from great authors, with exercises, grammatical and literary. Cr. 8vo. 7½ × 5, pp. 192, limp 1s. 3d. net....MILFORD, *Oct.* '18

Reading for Movement in Virginia, *Pearson* (C. C.) 3s. 6d. net .....*Jan.* '18

Ready Money Cove, &c.: verses, *Levy* (S.) 1s. *Jan.* '18

Ready reckoner for packing cases, *Anderson* (C. R.) 5s. .....*May* '18

Ready-reckoners: "Presto" pounds and ounces pricing card; do. rations-weight calculating card; do. 7½ per cent. bonus and percentage card; do. shift or hours worked time-calculating card; do. 12½ per cent. bonus and percentage card. *Inglis* (J. G.) ea. 2s net ....*June* '18

Ready reckoners. See also *Reckoners*; *Wages* reckoners, &c.

Reagents and reactions, *Tognoli* (E.) 6s. net *Jan.* '18

Réal (P.) see *Imbert* (L.) and Réal.

Realism, *McDougall* (A.) 10s. 6d. net....*Sep.* '18

Reality with fairy meets, *Painter* (M. and M.) 2s. 6d. net .....*Feb.* '18

Rean (Clifford)—Tainted goods. 7½ × 5, pp. 102. 1s. 6d. (Birmingham) MOODY BROS., *Nov.* '18

Reason, Critique of pure, Kant's, Commentary to, *Smith* (N. K.) 21s. net .....*Apr.* '18

Rebel verses, *Gilbert* (B.) 1s. 6d., 2s. 6d. net *Aug.* '18

Rebels, Hdbk. for: defiance of British Government, *Johnson* (T.) 3d. net .....*Aug.* '18

Recent words from Christ upon this war and upon our coming deliverance. Taken down by a Scribe. 8vo. pp. 48, swd. 1s. 6d. net PALMER & H., *Aug.* '18

Recipes, "Daily Mail" War, *Peel* (Mrs. C. S.) 1s. 6d. net .....*Oct.* '18

Recipes for war time dinners, *Gardale.* 2d. net *Sep* '18

Recitations, Choice readings, &c., *Paterson* (T. W.) 2s. 6d. net .....*Oct.* '18

Recitations, Favourite, of favourite actors, *Standing* (P. C.) 5s. net .....*Nov.* '18

Recitations for boys and girls, *Hasluck* (Mrs. A.) 3s. net.....*Sep.* '18

Recitations for ladies, *Hasluck* (Mrs. A.) 3s. net *Sep.* '18

Recitations grave and gay, *Caighton* (A.) 1s. 3d. net *Aug.* '18

Recitations, Season's songs and, *Wilson* (G.) 2d. *Jan.* '18

Recitatives, Book of, *Méral* (P.) 42s., 126s. net *July* '18

Reciter, *Ideal* temperance, 1s. 6d. net....*Oct.* '18

Récits héroïques, Nouveaux, *Guyon* (C.) 1s. 9d. *July* '18

Reckitt (Maurice B.) and Bechhofer (C. E.)—The Meaning of national guilds. Cr. 8vo. 7½ × 5, pp. 468, 7s. 6d. net PALMER & H., *Aug.* 18

Reckoner, "Special express" salary and per hour wages and time-costing, *Inglis* (J. G.) 1s. 9d. net *Apr.* '18

Reckoner, "Special express" wages and time costing, w. half-hour calculations, *Inglis* (J. G.) 1s. 9d. net .....*Apr.* '18

Reckoner, "Swift" Office, *Inglis* (J. G.) 3s. net *Jan* '18

Reckoners. See also *Ready* reckoners; *Wages* reckoners, &c.

Recollection, *Barrington* (J.) 3s. net....*Jan.* '18

Recollections, Collections and, *Russell* (G. W. E.) Ser. 2. 1s. 6d. net.....*Sep.* '18

Recollections of a rebel reefer, *Morgan* (J. M.) 10s. 6d. net.....*Oct.* '18

Recollections, Some, *Bridge* (Sir C.) 12s. net *Aug.* '18

Recollections, Writer's, *Ward* (Mrs. H.) 12s. 6d. net ..... *Oct.* '18

Reconstruction, *Banker's* part in. 6d... *May* '18

Reconstruction handbook, *Industrial* Reconstruction Council. 9d. net ..... *Nov.* '18

Reconstruction: Labour and the new social order, *Labour* Party. 1d..... *Jan.* '18

Reconstruction, *Meaning* of. By "Demos." 2s. 6d. net ..... *Nov.* '18

Reconstruction (Ministry of)—Acquisition of Powers Sub-Ctte.: Report. 2d. H.M. STATIONERY OFF., *Feb.* '18

Reconstruction (Ministry of)—Agricultural Policy Sub-Ctte.: Report on methods of effecting an increase in home-grown food supplies, having regard to need of such increase in interests of national security; w. Reports by Sir Matthew G. Wallace, 1s. 3d.; Summaries of evidence, w. index, 1s. 3d. H.M. STATIONERY OFF., *June* '18

Reconstruction (Ministry of)—Civil War Workers Ctte.: 1st (Interim) Report. 2d. H.M. STATIONERY OFF., *July* '18

Reconstruction (Ministry of)—Coal Conservation Ctte.: Interim report on electric power supply in Gt. Britain, 3d.; Final report, 1s. H.M. STATIONERY OFF., *Dec.* '17, *Aug* '18

Reconstruction (Ministry of)—Commissions and committees to deal w. questions which will arise at the close of the War, List of. 4d. H.M. STATIONERY OFF., *Jan.* '18

Reconstruction (Ministry of)—Ctte. dealing w. Law and Practice rela. to Acquisition and Valuation of Land for Public Purposes: 1st Report. 6d. H.M. STATIONERY OFF., *Mar.* '18

Reconstruction (Ministry of)—Ctte. on Adult Education: Interim report: Industrial and social conditions in relation to adult education. 3d. ..... H.M. STATIONERY OFF., *Oct.* '18

Reconstruction (Ministry of)—Ctte. on Relations between Employers and Employed: Supp. report on works committees, 1d.; 2nd report on joint standing industrial councils, 1d.; Report on conciliation and arbitration, 1d.; Final report, 1d. H.M. STATIONERY OFF., *Mar.-Oct.*, '18

Reconstruction (Ministry of)—Ctte. on the Chemical Trade: Report as to procedure for dealing with the chemical trade. 1d. H.M. STATIONERY OFF., *Dec.* '17

Reconstruction (Ministry of)—Housing in England and Wales: memo. by Advisory Housing Panel on the emergency problem. 2d. H.M. STATIONERY OFF., *July* '18

Reconstruction (Ministry of)—Local Government Ctte.: Report on transfer of functions of Poor Law authorities in England and Wales. 3d. H.M. STATIONERY OFF., *Jan.* '18

Reconstruction (Ministry of)—Reconstruction Ctte.: Forestry Sub-Ctte.: Final report. 1s. H.M. STATIONERY OFF., *Jan.* '18

Reconstruction (Ministry of)—Reconstruction problems. 1, The Aims of reconstruction, 2d.; 2, Housing in England and Wales, 2d. H.M. STATIONERY OFF., *Oct.* '18

Reconstruction (Ministry of)—Reports of Ctte. appointed by Attorney-General to consider the legal interpretation of the term "Period of the War." 6d. H.M. STATIONERY OFF., *July* '18

Reconstruction (Ministry of)—Women's Employment Ctte.: Memo. on subsidiary health and kindred services for women, Mar. 27, 1917. Rev. Dec. 27, 1917. 3d. H.M. STATIONERY OFF., *Oct.* '18

Reconstruction (Ministry of)—Women's Housing Sub-Ctte. of the Advisory Council: 1st Interim report. 1d. ..H.M. STATIONERY OFF., *Oct.* '18

Reconstruction, National: prac. politics and statesmanship, *Robinson* (J. J.) 2s. 6d. net *July* '18

Reconstruction, *Problems* of. 8s. 6d. net *June* '18

Reconstruction: Rebuilding Britain, *Hopkinson* (Sir A.) 5s. net..... *Oct.* '18

Reconstruction, Religion and, *Welldon* (J. E. C.) and *Kempthorne* (J. A.) 3s. 6d. net.... *Feb.* '18

Reconstruction. See also under *Industrial* and *Social* Reconstruction.

Record Office—78th Annual report of the Deputy Keeper of Public Records, 1916. 3d. H.M. STATIONERY OFF., *Nov.* '17

Record Office, Public, *Johnson* (C.) 6d. net *Oct.* '18

Red air fighter, *Richthofen* (M.) 2s. 6d. net *May* '18

Red cap on the Cross, *Roberts* (R.) 2s. 6d. net *Aug.* '18

Red Cockade, *Weyman* (S. J.) 1s. 6d. net *Sep.* '18

Red Cross Ctte. (International)—Reports on British prison-camps in India and Burma, visited in February, March and April, 1917. 8vo. 8½×5¼, pp. 64, 3d. net..UNWIN, *Jan.* '18

Red Cross motto book, *Scout* and. 6d. net *Feb.* '18

Red Cross Society (British)—Manual of splints and appliances for the treatment of bone and joint injuries, as supplied to the United States Army by the American Red Cross. Illus. Fcap 8vo. 6¾×4½, pp. 220, 2s. 6d. net FROWDE AND HODDER & S., *Jan.* '18

Red flower: poems, *Van Dyke* (H.) 2s. 6d. net *Feb.* '18

Red herrings, *Hyne* (C. J. C.) 6s. net .... *Oct.* '18

Red men and white, *Wister* (O.) 2s. net..*Oct.* '18

Red passport, *Fraser* (J. F.) 6s. net ..*May* '18

Red pottage, *Cholmondeley* (M.) 1s. 6d. net *Apr.* '18

Red Rat's daughter, *Boothby* (G.) 2s. 6d. net *Aug.* '18

Redcaps' annual (The). Fol. 10×7¾, 4s. net KELLY, *Aug.* '18

Redemption, Four sermons on, *Eae* (W. M.) 4d. net ..... *Mar.* '18

Redington (Josephine)—The Economic cookery book. 8th ed., w. additional chapter on war time cookery, &c. Cr. 8vo. 7¼×4¾, pp. 203, 2s. net ..... M. H. GILL, *Mar.* '18

Redman (C. W. C.)—The Chivalry of the Kingdom of God: a record of a course of lessons for senior boys and girls given according to the method of the Catechism. Compiled from the author's notes by E. K. Garside. 8vo. pp. 91, 2s. ..... NATIONAL SOC., *Apr.* '18

Redman (J. H.) see *Underhill* (A.) and Redman.

Redmond, Major William. Cr. 8vo. 7×4½, pp. 66, swd. 1s. 6d. net ..... BURNS & O., *Jan.* '18

Redway, Mann & Co.—Rubber as a popular investment field. 5th ed. 8vo. pp. 96 (39, St. James' St., S.W. 1) ..OFFICES, *June* '18

Reed (Sir Andrew)—Irish constable's guide. 7th ed., rev. by H. R. Jones. Cr. 8vo. pp. 674, 8s. net ..... THOM, *Dec.* '18

Reed (Arthur W.)—John Heywood and his friends. 8vo. pp. 57, 2s. 6d. net .... MORING, *Sep.* '18

Reed (E. B.)—Sea moods and other poems. Cr. 8vo. 7¾×5¼, pp. 74, 4s. 6d. net MILFORD, *Jan.* '18

Reed (E. B.)—Seven hundred French terms for American field artillerymen. Pott 8vo. 5×4, pp. 64, 2s. net..... MILFORD, *Mar.* '18

Reed's Elementary and verbal and new questions and answers. For the Board of Trade examinations for engineers. 8vo. 8¼×5¼, pp. 243, 4s. 6d. net ..... T. REED, *Sep.* '18

Reed's Engineers' hand book. By W. H. Thorn & Son. 2 vols. Vol. 1, Arithmetic. Vol. 2, Engineering essays, verbals and elementary questions. 8vo. 9×6, pp. 758, 21s. net T. REED, *May* '18

Reeman (Edmund H.)—Do we need a new idea of God. Cr. 8vo. 7¾×5, pp. 160, 3s. 6d. net HURST & B., *June* '18

REES

Rees (A. J.) see *Watson* (J. R.) and Rees.

Rees (Aubrey)—The Heroic spirit, and other verses. 7¼×5, pp. 60, 2s. 6d. (13–15, Whitefriars St. E.C. 4) WALBROOK & Co., *Oct.* '18

Rees (Fred A., Rev.) ed.—Problems of to-morrow, social, moral and religious. Cr. 8vo. 7¾×5¼, pp. 256, 4s. 6d. net CLARKE, *May* '18

Rees (Horace Viears) and Dodds (Will)—The Political A. B. C. Rhymed by H. V. R. Pictured by W. D. 8vo. swd. 6d. (3, Hills Place, W. 1) CRAWFORD & MARCHMONT, *Dec.* '18

Refining fires, *Halliday* (W. J.) 2s. 6d. net *Feb.* '18

Reflections of Ambrosine, *Glyn* (E.) 2s. 6d. net *July* '18

Reform Act, 1918, Registration of voters under, *Seager* (J. R.) 5s. net ..... *Aug.* '18

Reform Act of 1918, *Seager* (J. R.) 1s. 6d. net *Apr.* '18

Reformation, Italian, Men and women of the, *Hare* (C.) 6s. net ..... *July* '18

"Reformation," Protestant, in England and Ireland, *Cobbett* (W.) 1s. ..... *Dec.* '18

Reformation, What do we owe to the, *Ryle* (J. C.) 2d. ..... *Jan.* '18

Regiments, Lowland Scots, *Maxwell* (Sir H.) 21s. net ..... *Mar.* '18

Registrar-General's Reports, Returns, &c. See *Births*, deaths and marriages.

Registration of voters under Reform Act, 1918, *Seager* (J. R.) 5s. net ..... *Aug.* '18

Rehmann (Elsa)—The Small place, its landscape architecture. Illus. 9×6, pp. 186, 12s. 6d. net ..... PUTNAM, *Oct.* '18

Reichstag, Behind the scenes in the, *Wetterlé* (E.) 6s. net ..... *July* '18

Reid (Leonard J.)—The Great alternative: saner politics or revolution. Cr. 8vo. 7¾×5, pp. 186, 6s. 6d. net ..... LONGMANS, *Nov.* '18

Reid (W. Erskine) see *Sears* (J. E.) and Reid.

Reid-Heyman (Stephen)—The Pool of Shere, and other poems. 16mo. pp. 83, 2s. 6d. net HUMPHREYS, *July* '18

Reincarnation, *Cooper* (I. S.) 1s. 6d. net .. *May* '18

Reincarnation, The World War, the killed in battle and, *Percival* (H. W.) 6d. ..... *Mar.* '18

Reincarnations [Poems], *Stephens* (J.) 3s. 6d. net *Apr.* '18

Reinsurance, Hdbk. on, *Diamantidi* (A. N.) 10s. 6d. net ..... *Nov.* '18

Relief Fund, National. See under *National*.

Religio Grammatici: religion of a "man of letters," *Murray* (G.) 1s. 6d., 1s. net .. *July* '18

Religio religiosi, *Gasquet* (Cardinal) 2s. 6d. net *Dec.* '18

Religion and human interests, *Slater* (T.) 1s. net *Apr.* '18

Religion and natural science, *Drawbridge* (C. L.) 3d. net ..... *June* '18

Religion and realities, *Maudsley* (H.) 3s. 6d. net *Feb.* '18

Religion and reconstruction, *Welldon* (J. E. C.) and *Kempthorne* (J. A.) 3s. 6d. net .... *Feb.* '18

Religion and religious teaching, Elements of, *Campagnac* (E. T.) 3s. net ..... *July* '18

Religion and the War, *Wace* (H.) 3d. net *May* '18

Religion, Bábí, Materials for study of, *Browne* (E. G.) 12s. 6d. net ..... *Mar.* '18

Religion behind the front and after the war, *Talbot* (N. S.) 2s. 6d. net ..... *Nov.* '18

Religion, Boy's ideals of, *Salter* (F. T.) 1d. *Apr.* '18

Religion, Christian, Plain instructions in the, *Conran* (M. W. T.) 1s. net ..... *Apr.* '18

Religion: Credentials of faith, *Paterson* (W. R.) 4d. net ..... *Apr.* '18

Religion: Dominant ideas and corrective principles, *Gore* (C.) 3s. 6d. net ..... *Sep.* '18

Religion, Growth of, *McCabe* (J.) 6s. net .. *Nov.* '18

Religion: Helping hand, *Gould* (G.) 2s. net *July* '18

Religion: Homely thoughts on quest in search of truth and grace, &c., *Coutts* (J.) 6d. .... *Jan.* '18

RENAISSANCE

Religion in ancient Egypt, *Brodie* (D. H.) 6d. *May* '18

Religion in the Navy, *Churchill* (R. R.) 2s. 6d. *July* '18

Religion in the soul of a child: Child of Jesus, *Nicholson* (W.) 9d. ..... *June* '18

Religion, Interpretations of poetry and, *Santayana* (G.) 6s. 6d. net ..... *Jan.* '18

Religion, Library of, *Deane* (A.) 2s. 6d., 1s. 6d. net *Oct.* '18

Religion, Morality without, *Drawbridge* (C. L.) 3d. net ..... *June* '18

Religion, A Not impossible *Thompson* (S. P.) 6s. net ..... *May* '18

Religion of the Beatitudes, *Devine* (M.) 4s. 6d. net *Oct.* '18

Religion: Problems of to-morrow, *Rees* (F. A.) 4s. 6d. net ..... *May* '18

Religion, Public school, *Ford* (L.) 3d. net *Apr.* '18

Religion: Question time in Hyde Park, *Rogers* (C. F.) 6d. net ..... *Feb.* '18

Religion: *Questions* of "Ignotus," w. replies by Bp. Welldon and others. 5s. net .... *Jan.* '18

Religion, Wrong end of, *Rita*. 2s. 6d. net *Jan.* '18

Religion. See also *Christianity*, *Faith*, &c.

Religions of the past and present: lectures, *Montgomery* (J. A.) 10s. 6d. net ..... *Apr.* '18

Religions, Unity of: Catholicity, *Newton* (R. H.) 7s. 6d. ..... *July* '18

Religious changes in Oxford during the last fifty years, *Macan* (R. W.) 1s. 6d. net ..... *Mar.* '18

Religious communities of the Church of England, *Cameron* (A. T.) 7s. 6d. net ..... *June* '18

Religious education: Where is your faith: prob. of recruiting for Christ's Army in public schools, *Smith* (N.) 1s. net ..... *Mar.* '18

Religious literature, Pre-Reformation: In a mediaeval library, *Robinson* (G.) 4s. net *July* '18

Religious movements, Modern, in India, *Farquhar* (J. N.) 12s. 6d. net ..... *Sep.* '18

Religious people, *Sins* of. Fr. teachings of "Father Christopher," by "A. H." 2s. 6d. net ..... *Jan.* '18

Religious, &c., Questions of the hour, *Mullan* (D.) 1s. 6d. net ..... *Oct.* '18

Religious reality, *Rawlinson* (A. E. J.) 4s. 6d. net *Mar.* '18

Religious reconstruction: Re-Evangelisation of England, *Hepher* (C.) 5s. net ..... *Dec.* '18

Religious teaching, Syllabus in, *Ayre* (G. B.) 3s., 2s. net ..... *Oct.* '18

Religious thought and heresy in the Middle Ages, *Bussell* (F. W.) 21s. net ..... *Feb.* '18

Remembered kiss, *Ayres* (R. M.) 5s. net *Aug.* '18

Remembrance, That's for: quotations, *Braine* (S. E.) 6d. net ..... *Apr.* '18

Remington (Joseph P.) and Cook (E. F.)—A Practice of pharmacy. 6th ed. 8vo. 35s. net LIPPINCOTT, *Mar.* '18

Remington (Joseph P.) and others, eds.—*Dispensatory* of the U.S. 50s. net ..... *June* '18

Reminiscences, *Hawkins* (Sir H.) (Baron Brampton) 1s. 6d. net ..... *Apr.* '18

Reminiscences and letters, *Breshkovsky* (C.) 10s. 6d. net ..... *Dec.* '18

Reminiscences and reflexions of a mid- and late Victorian, *Bax* (E. B.) 7s. 6d. net ..... *July* '18

Reminiscences, My, *Blunt* (Fanny, Lady) 15s. net *Nov.* '18

Reminiscences of a student's life at Edinburgh in the Seventies. By "Alisma." Cr. 8vo. 7¼×4¾, pp. 132, 4s. net .. OLIVER & B., *Oct.* '18

Reminiscences, Some, *Williams* (H. W.) 3s. 6d. net ..... *Aug.* '18

Remnants, *MacCarthy* (D.) 5s. net ..... *Apr.* '18

Renaissance, French, Dawn of the, *Tilley* (A.) 25s. net ..... *May* '18

Renaissance, Italian, Life and letters in the, *Hare* (C.) 6s. net ..... *July* '18

Rendall (J. R., Rev.) and others—Christian truth restated. God: unknown and known, by J. R. R.; The Poetry of Providence, by C. A. Hall; They live whom we call dead, by S. J. C. Goldsack. 7¼×5, pp. 55, 6d.
ALEX. GARDNER, *Aug.* '18

Renshaw (C. A.)—Battle and beyond. Cr. 8vo. 7¾×5¼, pp. 90, 2s. 6d. net
E. MACDONALD, *June* '18

Reporter at Armageddon, *Irwin* (W.) 6s. net
Oct. '18

Representation of the People Act, 1918, *Fraser* (Sir H.) 25s. net ..... *Aug.* '18

Representation of the People Act, 1918, *Lawson* (W.) and Kelly (R. J.) 6s. ..... *July* '18

Representation of the People Act, 1918, &c., *Mayer* (S.) 6s. net ..... *Apr.* '18

Representation of the People Act, 1918, *Terry* (G. P. W.) 12s. 6d. net ..... *June* '18

Representation of the People Act, 1918—Circulars; Memoranda, &c. Ea. 1d.
H.M. STATIONERY OFF., *Mar., &c.*, '18

Representation of the People Act, 1918, Guide to, *Hobbs* (A. O.) and Ogden (F. J.) 8s. 6d. net
Apr. '18

Representation of the People Bill—Clauses, as amended in Committee. 3d.
H.M. STATIONERY OFF., *Oct., Nov.* '17

Representation of the People Bill—Clauses 5 and 13 as they will read if the Government Amendments to be moved on Consideration, as amended, are incorporated. 1d.
H.M. STATIONERY OFF., *Nov.* '17

Representation of the People Bill—Conference on the Redistribution of Seats in Ireland: letter from Mr. Speaker to the Prime Minister. 1d.
H.M. STATIONERY OFF., *Jan.* '18

Representation of the People Bill—Draft rules prescribing the method of voting and transferring and counting votes at any election according to the principle of (1) The Single transferable vote; and (2) The Alternative vote. 3d. ..H.M. STATIONERY OFF., *Oct.* '17

Representation of the People Bill—Provision in Clause 8 relating to conscientious objectors as proposed to be amended on recommittal. 1d.
H.M. STATIONERY OFF., *Dec.* '17

Representation of the people. See also *Election*; *Parliament*, Redistribution of seats; *Proportional* representation; *Voters*, &c.

Representation, Reform of political, *Williams* (J. F.) 2s. 6d. net ..... *Nov.* '18

Reptiles, N. American amphibians and, Check list of, *Stejneger* (L.) and Barbour (T.) 10s. 6d. net
Apr. '18

Reptiles, Phylogeny and classification of, *Williston* (S. W.) 1s. net ..... *Dec.* '17

Republic of the Southern Cross, stories, *Brussof* (V.) 5s. net ..... *Oct.* '18

Research (Dept. of Scientific and Industrial). See under *Scientific* and Industrial Research.

Resentment: poems, *Waugh* (A.) 3s. 6d. net
June '18

Reservation: Place of the elements in the Lord's supper, *King* (G. A.) 1d. net ..... *Dec.* '17

Resins, Gums and: occurrence, properties, uses, *Parry* (E. J.) 2s. net ..... *Mar.* '18

Respiration, Internal, *Some* facts relating to, &c. By "H. B." 2s. 6d. net ..... *Feb.* '18

Restless sex, *Chambers* (R. W.) 6s. net..*May* '18

Restoration, Literature of the, w. partic. ref. to Dryden, *Dobell* (P. J.) 1s. net..... *May* '18

Restoration to the Sacred Heart. By the author of "The Vocation of the Soul." Cr. 8vo. 7¼×5, pp. 64, 3s. net....LONGMANS, *Nov.* '18

Resuliyy dynasty of Yemen: Pearl strings, *Aliyyu'* bnu'l-Hasan. 8s. ..... *Oct.* '18

Resurrection, Identity in, *Edgar* (J.) 7d,. 2½d.
Jan. '18

Resurrection, Picture of the: 15th chapter, 1st Corinthian, *Gray* (J. M.) 2s. net..... *Apr.* '18

Return of Mary O'Murrough, *Mulholland* (R.) 4s. net ..... *Nov.* '18

Return of Tarzan, *Burroughs* (E. R.) 3s. 6d. net
Apr. '18

Return of the soldier, *West* (R.) 5s. net..*June* '18

Reuben and his wife's war-garden, *Roe* (A. S.) 1s. net ..... *Jan.* '18

Reunion in eternity, *Nicoll* (Sir W. R.) 6s. net
Nov. '18

Reunion: voice from Scotland, *Cooper* (J.) 3s. net
Oct. '18

Revelation, Book of, *Case* (S. J.) 2s. 6d. net *Oct.* '18

Revelation, Book of, Studies in, *Masterman* (J. H. B.) 4s. net ..... *Oct.* '18

Revelation in light of the War and mod. events, *Wynn* (W.) 1s. 3d. net ..... *Mar.* '18

Revelation: Secret of the sealed book, &c., *Walpole* (G. H. S.) 3s. 6d. net ..... *July* '18

Revelation XIII.: Mystery of iniquity, *Hogg* (C. F.) 3d. net..... *June* '18

Reville (John C.) see *Husslein* (J.) and Reville.

Revised lectionary, Advent, 1918, to Christmas, 1919. 8½×5½, pp. 31, 9d. net
MOWBRAY, *Oct.* '18

Revival at Broad Lane, *Drew* (K.) 6d. net *Mar.* '18

Revolver, How to shoot with a, *Noel* (J. B. L.)
Sep. '18

Reward, &c., *Burdett* (L.) 8d. net ..... *Dec.* '18

Reynes-Monlaur (M.)—The Dead altars. Tr. by M. E. Arendrup. 7½×5, pp. 192, 3s. 6d. net
WASHBOURNE, *Oct.* '18

Reynolds (Mrs. Baillie)—The Lonely stronghold. Cr. 8vo. 7¾×5, pp. 350, 6s. net
CASSELL, *Mar.* '18

Rhoades (Walter)—"Quills": a tale of school-days at Bedinghurst. Illus. by Harold Copping. Cr. 8vo. 7½×5, pp. 288, 4s. 6d. net
BLACKIE, *Oct.* '18

Rhodes, Cecil, man and Empire-maker, *Radziwill* (Princess C.) 12s. net ..... *Mar* '18

Rhodes (Hylda) (Mrs. C. E. Ball)—The Unhallowed vow. 2nd ed. Cr. 8vo. 7¾×5, pp. 320, 7s. net
LONG, *Nov.* '18

Rhodes (Kathlyn)—The Lure of the desert: a novel. Cheap ed. Cr. 8vo. 7×4½, pp. 252, 1s. 6d. net ..... HUTCHINSON, *Apr.* '18

Rhodes (Kathlyn)—Sands of gold. Cr. 8vo. 7¾×5, pp. 335, 6s. net..HUTCHINSON, *Mar.* '18

Rhodesia, Southern—Papers relating to the Southern Rhodesia Native Reserves Commission, 1915. 1s. 3d.
H.M. STATIONERY OFF., *Oct.* '17

Rhoe (Mary Jane)—The Dress you wear and how to make it. 8vo. 7s. 6d. net PUTNAM, *Nov.* '18

Rhymes for the times, *Cadell* (H. M.) 6d. net
Mar. 18

Rhymes from an Eastern battlefield, *Solomon* (W. E. G.) 3s. 6d. net..... *May* '18

Rhymes of the Red Triangle, *Gordon* (H.) and Dennys (J.) 4s. 6d. net..... *Nov.* '18

Rhymes with reasons. By the author of "Aunt Sarah and the war" [Wilfrid Meynell]. Cr. 8vo. 7¼×4½, pp. 28, swd. 1s. net
BURNS & O., *Sep.* '18

Rhys (Ernest)—The English fairy book. Illus. by F. C. Witney. 8vo. 8¼×5½, pp. 310, 6s. net
UNWIN, *Nov.* '18

Rhys (Ernest)—The Leaf burners and other poems. Cr. 8vo. 7½×5½, pp. 155, 4s. 6d. net
DENT, *Nov.* '18

Rhys (Grace)—In wheelabout and cockalone. Col. drawings by Margaret W. Tarrant; line drawings by Megan Rhys. Demy 8vo. pp. 240, 5s. net ..... HARRAP, *July* '18

Rhythm, Child's training in, *Currey* (S. E.) 2s. net ..... *Sep.* '18

Rhythmic games set to the music of great composers. *Butes* (C.) Bk. 1, The Seasons. 4s. 6d. net ..... *Aug.* '18

Rib-ticklers, *Wells* (G.) 1s. 6d..... *Oct.* '18

Ribbons and medals, *Dorling* (T.) 5s. net; in 2 pts., ea. 2s. net ..... *Aug.* '18

Rice (Alice Hegan)—Miss Mink's soldier, and other stories. Cr. 8vo. 7½×5, pp. 251, 5s. net HODDER & S., *Nov.* '18

Rice (Edward P.)—A History of Kanarese literature Cr. 8vo. 7½×5, pp. 106, 1s. 6d. net (*Heritage of India ser.*).....MILFORD, *Sep.* '18

Rice (Grantland)—Songs of the stalwart. 8vo. pp. 218, 4s. net.....APPLETON, *Jan.* '18

Rice (John Herman)—Moonbeams on the heather and the wave. 8vo pp. 173, 3s., swd. 2s. SEALY, BRYERS & W., *Dec.* '17

Rice (John Herman)—The Round towers: their rise and origin. 8vo. pp. 41, 2s., swd. 1s. SEALY, BRYERS & W., *Sep.* '18

Rice Expedition to Brazil, Medical report of, *Councilman* (W. T.) and Lambert (R. A.) 5s. 6d. net .....*Aug.* '18

Richard II, *Shakespeare* (W.) (Lobban; Granta S.) 1s. 3d. net .....*May* '18

Richards (H. Grahame)—The Third act, and other stories. Cr. 8vo. 7½×5, pp. 189, 2s. net SIMPKIN, *Sep.* '18

Richards (Laura Elizabeth)—Abigail Adams and her times. Illus. 8vo. pp. 282, 6s. net APPLETON, *Jan.* '18

Richards (R.)—The Story of Princess Patricia's Canadian Light Infantry, 1914–1917. Cr. 8vo. pp. 23, swd. 6d. net.....CHARLES, *Oct.* '18

Richardson (Mary Raleigh)—Wilderness love songs. Cr. 8vo. pp. 141, 2s. 6d. net HEADLEY, *Jan.* '18

Richardson (P.J.)—Fellowship with God in prayer. Cr. 8vo. 7½×4¾, pp. 127, 2s. net S.P.C.K., *May* '18

Richet (Charles)—War nursing: what every woman should know: Red Cross lectures. Tr. by H. de Vere Beauclerk. 12mo. 6 ×4¼, pp. 119, 3s. 6d. net .....HEINEMANN, *July* '18

Richmond (Kenneth)—Education for liberty. Cr. 8vo. 7¾×5¼, pp. 253, 6s. net COLLINS, *May* '18

Richthofen (Manfred, Freiherr von)—The Red air fighter. Pref. and explan. notes by C. G. Grey. 7½×5, pp. 140, 2s. 6d. net AEROPLANE AND GEN. PUBG. CO., *May* '18

Rickard (Mrs. Victor)—The Fire of green boughs. Cr. 8vo. 7½×5, pp. 311, 6s. net DUCKWORTH, *June* '18

Rickard (Mrs. Victor)—The Light above the cross roads. 2nd impr. Cr. 8vo. 7½×5, pp. 311, 6s. net .....DUCKWORTH, *Apr.* '18

Rickard (Mrs. Victor)—The Story of the Munsters at Etreux, Festubert, Rue du Bois and Hulluch. Intro. by Lord Dunraven. Cr. 8vo. pp. 132, 2s 6d. net .....HODDER & S., *July* '18

Rickards (Marcus S. C.)—Echoes from the Pentateuch. 8vo. pp. 142, 2s. J. BAKER, *Oct.* '18

Rickets, Social and economic factors in causation of, *Insurance* (Nat. Health) Medical Research Ctte. 2s. .....*Oct.* '18

Rickett (A. Compton-) see *Compton-Rickett.*

Riddle of the purple emperor, *Hanshew* (T. W. and M. E.) 6s. net, 2s. 6d. net.....*Mar., Sep.* '18

Riddles and guesses, Birthday book of, *Donald* (M.) 1s. net.....*Aug.* '18

Rideal (Eric K.)—Industrial electrometallurgy. 8vo. 8¾×5½, pp. 259, 7s. 6d. net (*Industrial chemistry ser.*).....BAILLIERE, *Aug.* '18

Ridgeline khaki, *Gould* (N.) 6s. net .....*Jan.* '18

Ridewood (W. G.) see *British* Museum (N. H.)

Ridge (W. Pett)—Old and happy. 8vo. 8¾×7¼, pp. 92 .....BLADES, *May* '18

Ridge (W. Pett)—Special performances. Cr. 8vo. 7¾×5, pp. 255, 6s. net....METHUEN, *Oct.* '18

Ridge (W. Pett)—Top speed. Cr. 8vo. 7¾×5, pp. 314, 6s. net .....METHUEN, *Apr.* '18

Rieu (E. V.)—The Tryst and other poems. Cr. 8vo. 7½×5, pp. 56, 3s. 6d. net..MILFORD, *Feb.* '18

Rifle and r. shooting, Theory of the, *Hicks* (J. W.) 5s. net .....*Dec.* '18

Rifle Brigade, Hist. of the, Short, *Parkyn* (H. G.) 2s. 6d. net .....*Mar.* '18

Rifle, Enfield (1914), *Mechanism* of the. 6d. net *Jan.* '18

Rifles and hand-grenades, Hdbk. on, *Ainslie* (G. M.) 6s. net .....*Mar.* '18

Rig-Veda repetitions, *Bloomfield* (M.) 13s. net *Nov.* '18

Right above race, *Kahn* (O. H.) 3s. net ..*Nov.* '18

Right arm, &c., *Vaizey* (Mrs. G. de H.) 5s. net *Apr.* '18

Right to live, *Plowman* (M.) 1d. .....*Feb.* '18

"Righteousness" in the Gospels, *Abbott* (E. A.) 1s. net.....*May* '18

Rignano (Eugenio)—Essays in scientific synthesis. Tr. by J. W. Greenstreet. Demy 8vo. 8¾×5¾, pp. 254, 7s. 6d. net ....ALLEN & U., *Mar.* '18

Riley (W.)—Olive of Sylcote: a romance of Nidderdale. Cr. 8vo. 7½×5, pp. 309, 6s. net JENKINS, *Oct.* '18

Rimbaud (Isabelle)—In the whirlpool of war. Tr. by Archibald Williams. Cr. 8vo. 7½×5, pp. 256, 5s. net .....UNWIN, *Nov.* '18

Rimington (Alex. W.)—The Conscience of Europe: the war and the future. Cr. 8vo. 7×5½, pp. 191, 3s. 6d. net .....ALLEN & U., *Sep.* '18

Rinehart (Mary Roberts)—The Amazing interlude. Cr. 8vo. 7¾×5, pp. 291, 7s. net J. MURRAY, *Nov.* '18

Rinehart (Mary Roberts)—Long live the King! Cr. 8vo. 7½×5, pp. 401, 6s. net J. MURRAY, *Mar.* '18

Rings (Frederick)—Reinforced concrete: it. theory and practice. 2nd ed. 8½×5½, pp 271, 10s. 6d. net.....BATSFORD, *Oct.* '18

Rings, Story of the, *Bankim* Chandra Chatterjee. 1s. .....*July* '18

Rip, *Garrett* (E. W.) 2s. 3d. net.....*Oct.* '18

Ripon Diocesan calendar and church almanack, 1918. Ed. by Rev. H. W. Orgill. Cr. 8vo. 7×4¾, pp. 371, swd. 1s. 6d. R. JACKSON; SIMPKIN, *May* '18

Ripples from the ranks of the Q.M.A.A.C., *Grindlay* (I.) 1s. 6d. net.....*Oct.* '18

Rippon-Seymour (H., Capt.)—Songs from the Somme. Cr. 8vo. 7¾×5, pp. 61, 2s. 6d. net LONG, *Apr.* '18

Rise of a star *Zangwill* (E. A.) 6s. net..*Apr.* '18

Rising of the moon, *Gregory* (Lady) 9d. net, 6d. net.....*Jan., Nov.* '18

"**Rita**" (Mrs. Desmond Humphreys)—The Rubbish heap. Cr. 8vo. 7½×5, pp. 444, 6s. net PUTNAM, *Sep.* '18

"**Rita**"—The Wrong end of religion. 18mo. 6¾×4¼, pp. 154, 2s. 6d. net..WESTALL, *Jan.* '18

Ritchie (D. L.)—The 'Teen age and its training: youth's molten glory. Cr. 8vo. 7½×5, pp. 119, 3s. net .....PILGRIM PR., *Oct.* '18

Ritchie (Mrs. David G.)—The New warden. Cr. 8vo, 7½×5, pp. 352, 7s. net J. MURRAY, *Nov.* '18

Ritchie (R. L. Græme) and Moore (James M.)—French prose from Calvin to Anatole France. Cr. 8vo. 7½×5, pp. 342, 4s. 6d. net DENT, *June* '18

Ritchie (R. L. Græme) and Moore (James M.)—Translation from French. Demy 8vo. 9×5¾, pp. 270, 6s. 6d. net CAMB. UNIV. PR., *July* '18

Ritchie (Robert Welles) see *Biggers* (E. D.) and Ritchie.

Ritzema (T. P.)—Temperance, taxation and housing reform. 4th ed. 8vo. pp. 15, 2d. (*Reconstruction after the War*) "NORTHERN DAILY TELEGRAPH," *July* '18

Rivals (The), The Swords and the signs, and other recruiting rhymes. By "Australis." 8vo. pp. 65 .....REES, *Mar.* '18

Rivers (W. H. R.)—Dreams and primitive culture. 8vo. 1s. net
MANCHESTER UNIV. PR.; LONGMANS, *Nov.* '18

Rives (Amélie) (Princess Troubetzkoy)—The Elusive lady. Cr. 8vo, 7¾×5, pp. 260, 6s. 9d. net .....HURST & B., *Nov.* '18

Rives (Hallie E.) (Mrs. Post Wheeler)—The Long lane's turning. Cr. 8vo. 7½×5, pp. 288, 6s. net
HURST & B., *Mar.* '18

Rivet (Charles)—The Last of the Romanofs. Tr. w. intro. by Hardress O'Grady. 8vo. 9×5¾, pp. 246, 7s. 6d. net.....CONSTABLE, *Feb.* '18

Road Board—8th Annual report, 1917-18. 9d.
H.M. STATIONERY OFF., *Oct.* '18

Road Improvement Fund—Accounts, 1917–18. 1d. .....H.M. STATIONERY OFF., *Oct.* '18

Road through the bog, *Macsorley* (C. M.) 1s. 9d. net .....*Nov.* '18

Road vehicles, Steam, *Meyrick-Jones* (L. M.) 3s. 6d. net .....*May* '18

Road vehicles, Steam: *Manual* of the steam wagon. 2s. net .....*Aug.* '18

Roads, Roman, in Britain, *Codrington* (T.) 10s. net .....*Oct.* '18

Roads to freedom, *Russell* (B.) 7s. 6d. net *Dec.* '18

Roaring U. P. trail, *Grey* (Z.) 6s. net ....*June* '18

Robert Shenstone, *Dawson* (W. J.) 6s. ..*Mar.* '18

Roberts (A. Noel)—The Mystery of death, and the two resurrections. Cr. 8vo. 7½×5, pp. 192, 3s. 6d. net ....HURST & B., *Nov.* '18

Roberts (Charles)—Billiards at home. Illus. Cr. 8vo. 7½×5, pp. 120, 1s. 6d. net
R. SCOTT, *July* '18

Roberts (Charles G. D., Maj.)—Canada in Flanders. Vol. 3. Pref. by Lord Beaverbrook. Cr. 8vo. 7½×5, pp. 158, 2s. net HODDER & S., *June* '18

Roberts (Charles G. D., Maj.)—The Ledge on Bald Face. 8vo. 8¼×6, pp. 255, 5s. net
WARD, LOCK, *Oct.* '18

Roberts (E. L.)—Frightful rhymes. 7¾×5¼, pp. 90, 2s. 6d. net....E. MACDONALD, *June* '18

Roberts (Morley)—The Madonna of the beechwood, and other stories. Cr. 8vo. 7¾×5, pp. 296, 6s. net..... MILLS & B., *July* '18

Roberts (Morley)—War lyrics. 7¼×4¾, pp. 47, 2s. 6d. net.....SELWYN & B., *Oct.* '18

Roberts (Richard)—The Red cap on the Cross. Cr. 8vo. 7¼×4¾, pp. 127, 2s. 6d. net
HEADLEY, *Aug.* '18

Roberts (Theodore Goodridge)—The Islands of adventure. Cr 8vo. 7½×5, pp. 320, 5s. net
HODDER & S., *May* '18

Roberts (Theodore Goodridge)—Jess of the River. Cr. 8vo. 7¾×5, pp. 320, 6s. net LONG, *Mar.* '18

Roberts (Theodore Goodridge)—The Wasp. Cr. 8vo. 7½×5, pp. 313, 5s. net
HODDER & S., *Apr.* '18

Robertson (A. White)—Studies in electro-pathology. Demy 8vo. pp. 304, 12s. 6d. net
ROUTTEDGE, *July* '18

Robertson (Alexander)—Last poems. With a preface by P. Hume Brown. 18mo. 6¼×5, pp. 46, swd. 1s. 3d. net .....E. MATHEWS, *Sep.* '18

Robertson (Alexander, Rev.)—The Papal conquest: Italy's warning—"Wake up, John Bull." 2nd ed. Cr. 8vo. 7×4¾, pp. 393, swd. 2s. net.....R. SCOTT, *Apr.* '18

Robertson (Alexander)—The Roman Catholic Church in Italy. 7th ed. Cr. 8vo. 7¼×4¾, pp. 281, swd. 2s. net .....R. SCOTT, *Feb.* '18

Robertson (C. Grant)—Bismarck. 8vo. 9×5¾, pp. 532, 10s. 6d. net (*Makers of the 19th century*) .....CONSTABLE, *July* '18

Robertson (D. A.)—The Quarter-centennial celebration of the University of Chicago, June 2 to 6, 1916. Illus. and plans. 8vo. 9×6, pp. 246, 7s. 6d. net.....CAMB. UNIV. PR., *Mar.* '18

Robertson (D. Claude) and Wiseman (H. Dallas)—The Commonwealth [of Australia] law reports: a digest of all the cases reported in the Commonwealth law reports, Vols. 1 to 19, from 1903–1915. Ryl. 8vo. 50s. net
SWEET & M., *Apr.* '18

Robertson (Duncan J.)—Waith and wrack: verses. Cr. 8vo. 7½×5¼, pp. 103, 5s. net
LONGMANS, *Feb.* '18

Robertson (Eric S.)—From alleys and valleys: verses. Cr 8vo. 7×4½, pp. 78, 3s. 6d. net
E. MACDONALD, *Oct.* '18

Robertson (Rt. Hon. J. M.)—The Economics of progress. 8vo. 8¾×5¾, pp. 307, 12s. 6d. net
UNWIN, *May* '18

Robertson (Rt. Hon. J. M.)—The New tariffism. Cr. 8vo. 7½×5, pp. 63, 2s. 6d. net
ALLEN & U., *Oct.* '18

Robertson (J. M.)—The Problem of "The Merry Wives of Windsor." 9¾×6¼, pp. 32, 1s. 6d. net
CHATTO & W., *May* '18

Robertson (James)—Dictionary for international commerical quotations to translate units of value from one currency, weight, and measure direct into another: British and European standards. Imp. 8vo. 11×7¾, pp. 220, 63s. net .....MILFORD, *Sep.* '18

Robertson (T. Brailsford)—The Physical chemistry of the proteins. Demy 8vo. 8¾×5⅞, pp. 500, 25s. net .....LONGMANS, *Apr.* '18

Robertson, Sir William: From the ranks to Chief of staff, *Walters* (E. W.) 3s. 6d. net
Aug. '18

Robertson (William Spence)—Rise of the Spanish-American Republics as told in the lives of their liberators. Illus. 8vo. pp. 395, 12s. 6d. net .....APPLETON, *Oct.* '18

Robin Hood, *Tilney* (F. C.) 2s. net.....*July* '18

Robin of the Round House, *Peacocke* (I. M.) 3s. 6d. net .....*Aug.* '18

Robins (Elizabeth)—Camilla. Cr. 8vo. 7½×5, pp. 400, 7s. net .....HODDER & S., *Nov.* '18

Robinson (A. Mary F.) see *Duclaux* (M.)

Robinson (Arthur W.)—The Holy Spirit and the individual: an appeal to experience. 18mo. 6¾×4¾, pp. 96, 2s. net .....S.P.C.K., *Oct.* '18

Robinson (Charles H.)—Our bounden duty. Reissue, w. new pref. 7¼×5, pp. 179, 7d. net
LONGMANS, *Mar.* '18

Robinson (Gertrude)—The Feast of the Crucifix: an Augustinian legend, drawn out of the Latin into English by G. R. 18mo. 5½×4¼, pp. 15, swd. 1s. 6d. net.....BLACKWELL, *Mar.* '18

Robinson (Gertrude)—In a mediaeval library: a study in pre-Reformation religious literature. Cr. 8vo. 7½×5, pp. 253, 4s. net SANDS, *July* '18

Robinson (J. Armitage)—The Saxon Bishops of Wells: a historical study in the tenth century. Ryl. 8vo. 9¾×6¼, pp. 70, swd. 5s. net
(British Acad.) MILFORD, *Aug.* '18

Robinson (J. J.)—National reconstruction: a study in practical politics and statesmanship. Cr. 8vo. 7¼×4¾, pp. 164, 2s. 6d. net
HURST & B., *July* '18

Robinson (Lennox)—Dark days. Cr. 8vo. swd. 1s. net .....TALBOT PR.; UNWIN, *Dec.* '18

Robinson (Theodore R.) see *Walker-Tisdale* (C. W.) and Robinson.

Robinson (W. E.)—Baby welfare: a guide to its acquisition and maintenance. 8vo. 8×5¼, pp. 220, 7s. 6d. net .....UNWIN, *May* '18

Robinson Crusoe, *Defoe* (D.) (Tilney. Tales for children) 2s. net .....*July* '18

Robson (Isabel Stuart)—The Girl without ambition. 8vo. pp. 267, 5s. net..CASSELL, *Dec.* '17

Robson ((John Henderson)—Machine drawing and sketching for beginners. 3rd ed. 8vo. pp. 208, 5s. net TECHNICAL PUBG. CO., *Oct.* '18

Roche (Aloysius)—Woman, why weepest thou? 6¾×4¼, pp. 126, 2s. net.....SANDS, *Jan.* '18

Rockwell (Frederick F.)—Around the year in the garden. Cr. 8vo. 10s. net..MACMILLAN, *Feb.* '18

Rodd (Ralph)—The Searchlight. Ryl. 8vo. 9½×6¼, pp. 77, swd. 4d. net ("*Weekly Telegraph*" *novels*)....."WEEKLY TELEGRAPH," *Jan.* '18

Rodenhauser (W.) and others—Electric furnaces in the iron and steel industry 2nd ed. 8vo. 16s. 6d. net .....CHAPMAN & H., *Dec.* '17

Rodin: the man and his art, *Cladel* (J.) 24s. net *Nov.* '18

Rodkinson (M. L.)—New edition of the Babylonian Talmud: original text, ed., corrected, formulated and trans. into English. Rev. and corrected by the Rev. Dr. I. M. Wise. 2nd ed., re-edited, rev. and enl. 10 vols. Ryl. 8vo. £10 .....LUZAC, *Mar.* '18

Roe (A. S.)—Reuben and his wife's war-garden. 7½×5, pp. 64, 1s. net .....DANIEL, *Jan.* '18

Roe (A. S.)—Tales from Indian history. 12mo. pp. 92, swd. 1s. 6d. net (*English literature for secondary schools*) .....MACMILLAN, *July* '18

Roe (W. R.)—Peeps into the deaf world. Illus. 8¾×5¾, pp. 421, 5s. net. (Derby: Friargate) ROY. DEAF AND DUMB INST., *Jan.* '18

Roebuck (John R.)—The Science and practice of photography. Illus. 8vo. pp. 312, 7s. 6d. net.....APPLETON, *May* '18

Roehampton rhymes, *Levey* (S.) 1s..... *Mar.* '18

Roentgen technic-diagnostic, *Prince* (N. C.) *Sep.* '18

Roger (Noëlle)—The Victims' return. With an historical note by Eugène Pittard. Cr. 8vo. 7½×5, pp. 141, 2s. 6d. net CONSTABLE, *Feb.* '18

Rogers (Clement F., Rev.)—Question time in Hyde Park. Cr. 8vo. 6¾×4½, pp. 64, swd. 6d. net .....S.P.C.K., *Feb.* '18

Rogers (Kenneth)—Musings of a medico. Cr. 8vo. 7½×5¼, pp. 72, 3s. 6d. net E. MACDONALD, *Dec.* '18

Rogers (Stanley, Rev.)—After forty years. Cr. 8vo. pp. 176, 2s. 6d. net STOCKWELL, *July* '18

Rohmer (Sax)—Brood of the witch queen. 7¼×4½, pp. 223, 1s. 6d. net PEARSON, *May* '18

Rohmer (Sax)—The Orchard of tears. Cr. 8vo. 7½×5, pp. 250, 6s. net....METHUEN, *Nov.* '18

Rohmer (Sax)—The Si-Fan mysteries. 2nd and cheaper ed. Cr. 8vo. 7¾×5, pp. 313, 3s. 6d. net METHUEN, *July* '18

Rohmer (Sax)—Tales of secret Egypt. Cr. 8vo. pp. 319, 6s. net .....METHUEN, *Aug.* '18

Roll of honour, &c., *Mellersh* (K.) 1s. net *Dec.* '17

Rolleston (John Davy)—The Medical interest of Casanova's "Memoires." 8vo. pp. 28, priv. printed.....BALE, *July* '18

Rolling stone, *Croker* (B. M.) 1s. 6d. net..*Apr.* '18

Rollins (Montgomery)—Money and investments. 4th ed. 8vo. 12s. 6d. net ROUTLEDGE, *Mar.* '18

Roman Catholic Church in Italy, *Robertson* (A.) 2s. net ..... *Feb.* '18

Roman Catholicism: Popes and their Church, *McCabe* (J.) 6s. net .....*Mar.* '18

Roman Church, Patrimony of the, in time of Gregory the Great, *Spearing* (E.) 6s. net *July* '18

Roman history, literature and antiquities, Intro. to, *Petrie* (A.) 2s.; w. "Latin reader," &c., 5s. *July* '18

Roman history, Venetian point of view in, *Conway* (R. S.) 1s. net.....*Nov.* '18

Roman Rite described, Ceremonies of the, *Fortescue* (A.) 12s. net .....*May* '18

Roman roads in Britain, *Codrington* (T.) 10s. net .....*Oct.* '18

Roman times, Kultur in, *Willmore* (J. S.) 4s. 6d. net .....*Dec.* '18

Romance: a novel, *Conrad* (J.) and Hueffer (F. M.) 1s. 6d. net .....*Apr.* '18

Romance, and other poems, *Mellor* (H. C.) 2s. 6d. net .....*Sep.* '18

Romance of souls, *Peshoton* Sorabji Goolbai Dubash. 5s.....*Oct.* '18

Romance of the Western Front, *Vassal* (G. M.) 6s. net.....*Aug.* '18

Romance of two squares, *Ferne* (L.) 3s. 6d. *Feb.* '18

Romanes (E. G.)—Short Lenten readings. 2nd impr. 5¾×3¾, pp. 44, 3d. (*Oxford booklets*) MOWBRAY, *Apr.* '18

Romanes (Ethel)—The Story of an English Sister (Ethel Georgina Romanes—Sister Etheldred). Portr. 8vo. 8¾×5¾, pp. 303, 10s. 6d. net LONGMANS, *Oct.* '18

Romanes, Ethel Georgina: Story of an English Sister, *Romanes* (E.) 10s. 6d. net ....*Oct.* '18

Romanoffs, *Fall* of the. By the author of "Russian Court Memoirs." 7s. 6d. net....*Sep.* '18

Romanofs, Last of the, *Rivet* (C.) 7s. 6d. net *Feb.* '18

Rome, Ancient, *Baikie* (J.) 2s. 6d. net....*Jan.* '18

Rome behind the War, Is, *Kensit* (J. A.) 1s. *Nov.* '18

Rome, Church of, and Irish unrest, *Corkey* (W.) 3d. *June* '18

Rome: history, *O'Neill* (E.) 4s. 6d. net..*Nov.* '18

Rome, History of, Short, *Ferrero* (G.) and Barbagallo (C.) Vol. 1. 10s. net .....*June* '18

Rome, Our case against: lectures on the Papacy, *Williams* (N. P.) 2s. 6d. net ..*Mar.* '18

Rome, Our case against: For it was founded on a rock: reply to N. P. Williams', *Hall* (H. E.) 1s. 3d. net .....*July* '18

Rome, Turkey and Jerusalem, *Hoare* (E.) 1s. 6d. net .....*Mar.* '18

Romeo and Juliet, *Shakespeare* (W.) (Oxford plain text) 8d. net .....*Jan.* 18

Romeo and Juliet, *Shakespeare* (W.) (Durham; Yale S.) 2s. 6d., 4s. 6d. net .....*Sep.* '18

Romney Case, Cult of old paintings and the, *Lloyd* (R. W.) 6s. net.....*Jan.* '18

Room without a door, *Allen* (E. H.) 5s. net *Nov.* '18

Roome (Henry Delacombe) and Ross (Robert Ernest) eds.—*Archbold's* Pleading, &c., in criminal cases. 40s. net .....*Apr.* '18

Root (Elihu)—Miscellaneous addresses. Collected and ed. by R. Bacon and J. Brown Scott. Med. 8vo. 9¾×6½, pp. 324, 10s. 6d. net MILFORD, *Feb.* '18

Root (Elihu)—North Atlantic coast fisheries arbitration at The Hague: Argument on behalf of the United States. Ed. by R. Bacon and J. B. Scott. Maps. Med. 8vo. 9½×6½, pp. 556, 12s. 6d. net .....MILFORD, *Apr.* '18

Root (Elihu)—The United States and the War: The Mission to Russia: political addresses. Collected and ed. by R. Bacon and J. B. Scott. Med. 8vo. 9¾×6½, pp. 372, 10s. 6d. net MILFORD, *Apr.* '18

"**Ropshin**" ("Boris Savinkov")—What never happened: a novel of the Revolution. Tr. fr. Russian by Thomas Seltzer. Cr. 8vo. 7½×5, pp. 448, 7s. 6d. net ....ALLEN & U., *Dec.* '18

Roscoe (Edward S.)—Buckinghamshire. 2nd ed., rev. 8vo. pp. 299, 4s. net (*Little guides*) METHUEN, *Sep.* '18

Roscoe (J. E., Rev.)—A Short history of theological education. 7×4¾, pp. 71, 3s. 6d. net STOCKWELL, *Dec.* '18

Rose (J. Holland)—Why we carry on. 8vo. 8¼×5¼, pp. 42, 1s. 6d. net....UNWIN, *May* '18

Rose (Robert F.)—The Rose Expert system of shorthand. 8vo. pp. 332, 140s. FUNK & W., *June* '18

Rose (W. N.)—Mathematics for engineers. Pt. 1. Elem. and higher algebra, mensuration and graphs, and plane trigonometry. 8vo. 8¾×5½, pp. 524, 8s. 6d. net ("*D. U.*" *Technical ser.*) CHAPMAN & H., *Mar.* '18

Rose (William) and Carless (Albert)—Manual of surgery for students and practitioners. 9th edn. 8vo. 8½×5¾, pp. 1,408, 25s. net BAILLIÈRE, *Sep.* '18

ROSE

Rose-bush of a thousand years, *Wagnalls* (M.) 3s. .....*Sep.* '18
Rose growing, Outdoor, for the home garden, *Thomas* (G. C. jun.), 8s. 6d., 25s. net ..*Feb.* '18
Rose o' Paradise, *White* (G. M.) 6s. net ..*Feb.* '18
Rose Vaquette of La Boisselle, *Knoblock* (E.) Cot 5. 1s. 6d. net.....*Dec.* '17

Rosebery (Lord)—Pitt. Library ed. Illus. 8vo. 9×6, pp. 324, 8s. 6d net MACMILLAN, *Apr.* '18

Rosebud Annual (The). Ryl. 8vo. 9½×7½, pp. 190, 5s. net .....CLARKE, *Oct.* '18
Rosemary and rue, *Hope* (E.) 6s. net ....*Oct.* '18
Rosenberg (P.) see *Granjon* (R.) and Rosenberg

Rosenvinge (L. Kolderup) and Warming (Eug.)—The Botany of Iceland. Pt. II, secs. 3 and 4. 8vo. pp. 347–675, 11s. net (38, Gt. Queen St., W.C. 2) .....J. WHELDON, *June* '18
Roses and how to grow them, *Becken* (E.) 2s. 6d. net .....*Mar.* '18
Roses, pearls and tears, *Heywood* (R.) 2s. 6d. net *July* '18

Ross (Araminta)—Midwifery nursing notes. 5th ed. 16mo. pp. 243, 2s. 6d.
SCIENTIFIC PR., *Dec.* '17

Ross (J. M. E., Rev.)—The First Epistle of Peter: a devotional commentary. Cr. 8vo. 7¾×5, pp. 216, 2s. 6d. net .....R. T. S., *Nov.* '18
Ross (J. N. Macbean) see *Sparrow* (G.) and Ross.

Ross (Robert B., Capt.)—The Fifty-first in France. Illus. by Jessie K. Ross. 8vo. 8¾×5½, pp. 313, 10s. 6d. net ....HODDER & S., *Nov.* '18
Ross (Robert Ernest) see *Rome* (H. D.) and Ross.
Rosses, poems, *O'Sullivan* (S.) 2s. 6d. net *Sep.* '18

Rostrevor (George)—Escape and fantasy. Cr 8vo. 7¾×5¼, pp. 64, 3s. 6d. net
HEINEMANN, *Nov.* '18

Rota (A.)—Hossfield's New practical method for learning the Italian language. Rev. and enl. by W. N. Cornett. New and rev. ed., w. vocab. 8vo. pp. 464, 4s. net. Key, 2s. net
HIRSCHFELD BROS., *Dec.* '17

Roth (H. Ling)—Studies in primitive looms. Pt. 3, Indonesian looms. 10¾×7½, pp. 44, 3s. (*Bankfield Museum Notes*)
(Halifax: Commercial St.) F. KING, *June* '18

Rothery (Guy Cadogan)—The Power of music and the healing art. Cr. 8vo. 7½×5, pp. 123, 2s. net (*Music-lover's lib.*)....K. PAUL, *Aug.* '18

Rothfeld (Otto)—With pen and rifle in Kishtwar. Cr. 8vo, 7½×5, pp. 188, 7s. 6d. net
SIMPKIN, *Nov.* '18
Rotorua Rex, *Dunn* (J. A.) 6s. net ....*Aug.* '18

Rough rhymes of a padre. By "Woodbine Willie," M.C., C.F. [Rev. G. A. Studdert-Kennedy]. 18mo. 5¼×4¼, pp. 94, swd. 1s. 3d. net .....HODDER & S., *Feb.* '18

Rough rhymes of a padre. By "Woodbine Willie," M.C., C.F. [Rev. G. A. Studdert-Kennedy]. New ed. 18mo. 5½×4¼, pp. 94, 2s. net .....HODDER & S., *Apr.* '18
Rough rhymes of a padre, More, *Studdert-Kennedy* (G. A.) 1s. 6d. net .....*Dec.* '18
Rough road, *Locke* (W. J.) 6s. 6d. net....*Oct.* '18
Rough talks by a padre, *Studdert-Kennedy* (G. A.) 5s. net.....*Nov.* '18

Roumania—Peace imposed upon Roumania by Central Powers: observations by Allied Ministers at Jassy. 1d.
H.M. STATIONERY OFF., *Aug.* '18
Roumania, With the Scottish nurses in, *Fitzroy* (Y.) 5s. net.....*Apr.* '18
Roumania, yesterday and to-day, *Gordon* (Mrs. W.) 10s. 6d. net .....*July* '18
Round about Bar-le-Duc, *Day* (S. R.) 6s. net *Aug.* '18

Round Table. Vol. 8. 8vo. 12s. 6d. net
MACMILLAN, *Oct.* '18
Round towers, *Rice* (J. H.) 2s., 1s.....*Sep.* '18

ROYAL

Rousseau (J. J.)—Du contrat social; ou, Principes du droit politique. Ed. by C. E. Vaughan. Cr. 8vo. 7½×5, pp. 256, 5s. net (*Mod. language texts: Mod. French ser.*)
MANCHESTER UNIV. PR., *Apr.* '18

Rousseau (Victor)—The Apostle of the cylinder. Cr. 8vo. 7½×5, pp. 319, 6s. net
HODDER & S., *Nov.* '18

Roussy (G.) and Lhermitte (J.)—The Psychoneuroses of war. Tr. by Wilfred B. Christopherson. Ed., w. pref. note, by William Aldren Turner. Cr. 8vo. 7½×5, pp. 226, 6s. net (*Military medical manuals*)
UNIV. OF LONDON PR., *Jan.* '18
Rover bridge, *Bergholt* (E.) 6d. net.....*Feb.* '18
Roving and fighting, *O'Reilly* (E. S.) 11s. 6d. net *Nov.* '18

Rowbotham (F. J.)—Story-lives of great scientists. 8vo. 8×5½, pp. 266, 3s. 6d net
GARDNER, DARTON, *May* '18

Rowbotham (George H.)—N. G. Philips' "Views of old halls and castles of Lancashire and Cheshire." 8vo. (Manchester: Tib Lane, Cross St.) .....RICHARD GILL, *May* '18

Rowe (Eleanor)—Practical wood-carving. 2nd ed., rev. and enl., in 2 pts. Pt. 1, Elem. wood-carving. Illus. 8vo. 8½×5½, pp. 97, 4s. net
BATSFORD, *Nov.* '18

Rowe (Freda)—Wheaton's Geographical pictures. Bk. 1, Simple environments. Fol. 10×7¼, pp. 20, swd. 9d. net .....WHEATON, *Dec.* '18

Rowlands (Effie A.)—Her husband. 12mo. pp. 246, 1s. 6d. net .....NEWNES, *July* '18

Rowley (Richard)—City songs and others. Cr. 8vo. 7¾×5¼, pp. 86, 4s. 6d. net
MAUNSEL, *Sep.* '18

Rowntree (B. Seebohm)—The Human needs of labour. 7½×5, pp. 168, 3s. 6d. net
NELSON, *Aug.* '18

Rowntree (B. Seebohm) and Kendall (May)—How the labourer lives: a study of the rural labour problem. Cr. 8vo. 7½×5, pp. 342, 3s. 6d. net
NELSON, *Sep.* '18

Rowntree (John Wilhelm)—Man's relation to God, and other addresses With life of the author by Joshua Rowntree and intro. by Rufus M. Jones. Cr. 8vo. 7½×5, pp. 194, 1s. 6d. net
HEADLEY, *Jan.* '18

Rowntree (Maurice L.)—Co-operation or chaos? a handbook. Rev. ed. Cr. 8vo. 7¼×4¾, pp. 108, swd. 6d. net .....HEADLEY, *Jan.* '18

Rowsell (Mary C.)—The Pedlar and his dog. 8vo. pp. 156, 1s. 6d. (*Stories old and new*)
BLACKIE, *Apr.* '18

Royal Academy illustrated (The), 1918. Ryl. 8vo. 9¾×7¼, pp. 132, 2s. 6d. net ..JUDD, *May* '18

Royal blue book, Court and Parliamentary guide. Jan. and May eds., 1918. Cr. 8vo. 6¾×5, ea. pp. 1,563, 5s. net
KELLY'S DIRECTORIES; SIMPKIN, *Mar.*, *May* '18
Royal Family, King George [V] and the, *Legge* (E.) 30s. net .....*May* '18

Royal Flying Corps in the War (The). By "Wing Adjutant." Cr. 8vo. 7½×5, pp. 124, 2s. net
CASSELL, *Mar.* '18
Royal Patriotic Fund Corporation. See under *Patriotic.*
Royal red book, *Webster's.* May, 1918. 7s. 6d. net .....*June* '18

Royal Society of London—Catalogue of scientific papers. 4th ser. (1884–1900). Vol. 16, I—Marbut. Demy 4to. 11×8¼, pp. 1060, 105s. net; half mor. 120s. net
CAMB. UNIV. PR., *July* '18

Royal Society of South Africa—Transactions Ryl. 8vo. 10×7. Vol. 6, pt. 2: 16 pl., pp. 103, 32s. net. Vol. 6, pts. 3 and 4: map and pl., pp. 134, 43s. net. Vol. 7, pt. 1: 6 pl., pp. 109, 15s. net. Vol. 7, pt. 2: 1 pl., pp. 35, 3s. 6d. net.....WESLEY, *July-Oct.* '18

Royal spades, *Bergholt* (E.) 6d. net.....*Dec.* '17
Royal West Surrey Regiment: History of The Queen's, *Burkitt* (H. J.) 3s. net .....*Jan.* '18
Royaumont, Abbey of, Scottish Women's Hospital at the French, *Navarro* (A. de) 7s. 6d. net *Feb.* '18

Royce (G. Monroe)—The Notebook of an American parson in England. 7½×5, pp. 348, 8s. 6d. net .....PUTNAM, *May* '18

Royce (Marjory)—Dream child come true. Cr. 8vo. 7½×5, pp. 280, 5s. net HODDER & S., *Apr.* '18

Royce (Marjory)—The Girl with no proposals: an episode of 1913. Cr. 8vo. 7½×5, pp. 279, 6s. net .....HODDER & S., *Nov.* '18

Royden (A. Maude)—The Hour and the Church: an appeal to the Church of England. 18mo. 6½×4¼, pp. 95, 2s. net ....ALLEN & U., *July* '18

Royds (Thomas Fletcher)—The Beasts, birds and bees of Virgil: a naturalist's handbook to the Georgics. 2nd ed., rev. Cr. 8vo. 7½×5, pp. 126, 4s. 6d. net .....BLACKWELL, *June* '18

Royds (Thomas Fletcher)—Virgil and Isaiah: a study of the Pollio, w. translations, notes and appendices. Cr. 8vo. 7½×5, pp. 135, 5s. net BLACKWELL, *June* '18

Rubáiyát, *Omar* Khayyam. (Fitzgerald.) Illus. by E. Dulac. 3s., 1s. 3d. net, 10s. 6d. net *Feb.*, *Oct.* '18

Rubáiyat, *Omar* Khayyam. Presented by Willy Pogany. 63s., 42s., 30s., 15s. .....*Sep.* '18

Rubaiyat. *Omar* Khéyyám. (FitzGerald) Traduits en français par O. St. Lys. 2s., 2s. 6d. net *Nov.* '18

Rubáiyát of a photographer, *Parr* (A. M.) 1s. 6d. net .....*Feb.* '18

Rubaiyat of a ranker. By "Quiz." 4¾×3½, 6d. net. (Glasgow: 92, Union St.) D. J. CLARK, *Oct.* '18

Rubber as a popular investment field, *Redway*, Mann & Co.....*June* '18

Rubber "form" at a glance, *Calder* (H. K.) 5s. .....*Sep.* '18

Rubber: in light of recent research, *Dubosc* (A.) and Luttringer (A.) (Lewis) 21s. net .. *Feb.* '18

Rubber producing companies, 1918. With a list of directors and secretaries. Comp. by Mincing Lane Tea & Rubber Share Brokers' Assn., Ltd. 8vo. pp. 620, 5s. "FINANCIAL TIMES," *Aug.* '18

Rubber share hdbk., *Financier*, June, 1918. 5s. net.....*Aug.* '18

Rubbish heap, *Rita*. 6s. net .....*Sep.* '18

Ruck (Berta)—The Girl who proposed. 8vo. pp. 176, 2s. net.....HODDER & S., *Oct.* '18

Ruck (Berta)—The Girls at his billet. New ed. 18mo. 6¾×4¼, pp. 255, 1s. 6d. net HUTCHINSON, *Feb.* '18

Ruck (Berta)—Three of hearts. Cr. 8vo. 7½×5, pp. 316, 5s. net .....HODDER & S., *Mar.* '18

Ruck (Berta)—The Years for Rachel. Cr. 8vo. pp. 319, 6s. net.....HODDER & S., *Aug.* '18

Rudmose-Brown (T. B.)—French literary studies. Cr. 8vo. 7¼×5½, pp. 129, 3s. 6d. net (*Talbot Literary ser.*) . UNWIN; TALBOT PR., *Jan.* '18

Rudrakavi: The Râshtraudha Vansa Mahâ Kâvya: historical poem containing the history of the Bagulas of Mayûragiri. Sanskrit text, ed. by Embar Krishnamacharya, w. English intro. by C. D. Dalal. Ryl. 8vo. pp. 143, bds. 4s. net (*Gaekwad's Oriental ser., No.* 5) PROBSTHAIN, *Sep.* '18

Rudzinsky (B. A.) and Gardiner (Stella) eds.—Selections of Russian poetry. Ed., w. notes, &c. Cr. 8vo., pp. 110, 2s. 6d. net BLACKIE, *May* '18

Ruffin (Henry) and Tudesq (André)—Brother Tommy: the British offensives on the Western Front, January to June, 1917. Tr. fr. French. 8vo. 8¼×5½, pp. 168, swd. 1s. 3d. net UNWIN, *June* '18

Ruff's Guide to the turf. Winter ed., 1917 8vo. 8¼×5¾, pp. 334, 7s. 6d. OFFICE, *Feb.* '18

Rulers of the Lakes, *Altsheler* (J. A.) 6s. net *Dec.* '17

Rumania, Greater, *Mitrany* (D.) 2d.....*Dec.* '17

Rumsey (Frances)—Mr. Cushing and Mlle. Du Chastel. Cr. 8vo. 7¾×5, pp. 332, 6s. LANE, *Mar.* '18

Runic literature, Cata. of, Fiske Icelandic Coll., Cornell Univ. Lib., *Hermannsson* (H.) 3s. net *Feb.* '18

Running (Theodore R.)—Empirical formulas. 8vo. 6s. 6d. net (*Mathematical monographs*) CHAPMAN & H., *Mar.* '18

Runting (E. G. V.)—Battalion chiropody: training and practice. 16mo. pp. 55, 1s. 3d. SCIENTIFIC PR., *Aug.* '18

Rupert of Hentzau, *Hope* (A.) 1s. 3d. net *Apr.* '18

Rural labour problem: How the labourer lives, *Rowntree* (B. S.) and Kendall (M.) 3s. 6d. net *Sep.* '18

Rural Organisation Council—Village life after the War: being special reports of conferences on the development of rural life, convened by the Rural Organisation Council in 1917. Demy 8vo. pp. 118, 1s. net .....HEADLEY, *Feb.* '18

Rural teacher and his work, *Foght* (H. W.) 7s. 6d. net .....*Feb.* '18

Rushmore (David B.) see *Lof* (E. A.) and Rushmore.

Rusk (Robert R.)—The Doctrines of the great educators. Cr. 8vo. 7½×5, pp. 301, 5s. net MACMILLAN, *Oct.* '18

Russan (Ashmore)—The New House mystery, and other tales of school and country life. Cr. 8vo. 7½×5, pp. 320, 2s. net ("*B.O.P.*" *lib.*) "BOY'S OWN PAPER," *May* '18

Russell (A. E.) see *Sargent* (P.) and Russell.

Russell (Bertrand)—Mysticism and logic, and other essays. 8vo. 9¼×5¾, pp. 234, 7s. 6d. net LONGMANS, *Jan.* '18

Russell (Bertrand)—Roads to freedom: socialism, anarchism, and syndicalism. 8vo. 8¾×5½, pp. 215, 7s. 6d. net.....ALLEN & U., *Dec.* '18

R*ss*ll, Mr. B*rtr*nd, Philosophy of, *Jourdain* (P. E. B.) 3s. 6d. net.....*Nov.* '18

Russell (Cyril)—Wren's wife. Cr. 8vo. 7¾×5¼, pp. 316, 6s. net .....COLLINS, *Aug.* '18

Russell, George W.: Æ, *Figgis* (D.) 1s. net *Jan.* '18

Russell (George W.). See also "A. E."

Russell (George W. E.)—Basil Wilberforce: a memoir. 8¾×5¾, pp. 177, 8s. net MURRAY, *Dec.* '17

Russell (G. W. E.)—Collections and recollections. Ser. 2. 8vo. pp. 380, 1s. 6d. net NELSON, *Sep.* '18

Russell (George W. E.)—Politics and personalities, with other essays., 2nd impr. 8vo. pp. 368, 7s. 6d. net .....UNWIN, *Feb.* '18

Russell (Rt. Hon. George W. E.)—Prime Ministers and some others: a book of reminiscences. 8vo. 8¼×5½, pp. 345, 12s. 6d. net UNWIN, *Dec.* '18

Russell (Herbert)—The Longshoremen. Illus. Cr. 8vo. 7½×5, pp. 288, 3s. 6d. net LOW, *Nov.* '18

Russell (Laura)—The Secret of the garden. Cr. 8vo. 7½×5, pp. 145, 2s. 6d. net W. STEVENS, *June* '18

Russell (Lindsay)—Earthware. Cr. 8vo. 7¾×5, pp. 345, 6s. net .....CASSELL, *July* '18

Russell (Rollo)—Psalms of the West. 7th impr. Cr. 8vo. 6¾×4½, pp. 160, swd. 1s. net LONGMANS, *Feb.* '18

Russell (W.)—Medical philosophy: man's peculiarities, weaknesses, diseases, degeneration and remedies: showing the simplicity of the science of health and disease as taught by the best writers in all ages in all parts of the world. 8¾×5½, pp. 518, 7s. 6d. net KIMPTON, *Apr.* '18

Russell-Green (A. A.)—An X-ray atlas of the skull. 4to. 11½×9, 10s. 6d. net..LONGMANS, *Apr.* '18
Russia, *Drew* (A. N.) 3s. 6d. net .....*Dec.* '18
Russia and the Jews, Gt. Britain, Palestine, *Hoare* (E.) (Langston) 1s. 6d. net ....*Jan.* '18
Russia and the struggle for peace, *Farbman* (M. S.) 5s. net.....*Oct.* '18
Russia: Bolshevik Revolution, *Litvinoff* (M.) 1s. net .....*May* '18
Russia, Eclipse of, *Dillon* (E. J.) 16s. net *May* '18
Russia, Eclipse of, *Dillon* (E. J.) 16s. net *June* '18
Russia: From autocracy to Bolshevism, *Graevenitz* (Baron P.) 5s. net.....*Oct.* '18
Russia: From Czar to Bolshevik, *Stebbing* (E. P.) 12s. 6d. net .....*Sep.* '18
Russia, from Varangians to Bolsheviks, *Beazley* (R.), Forbes (N.) and Birkett (G. A.) 8s. 6d. net *Sep.* '18
Russia: *Game* of diplomacy. By "A European Diplomat." 10s. 6d. net.....*Dec.* '18
Russia, Holy, and other poems. Trans. by P. E. *Matheson.* 3s. net .....*Nov.* '18
Russia in travail, *Gilbreath* (O.) 7s. 6d. net *Aug.* '18
Russia: Last of the Romanofs, *Rivet* (C.) 7s. 6d. net .....*Feb.* '18
Russia, Peasant tales of, *Nemirovitch-Dantchenko* (V. I.) 3s. 6d. net .....*Dec.* '17
Russia: Petrograd, the city of trouble, 1914–1918, *Buchanan* (M.) 7s. 6d. net.....*Dec.* '18
Russia, Problems confronting, and affecting Russo-British political and economic intercourse, *Heyking* (A.) 10s. 6d. net .....*Nov.* '18
Russia, Sidelights on, *Brennan* (H.) 2s. 6d. net *Oct.* '18
Russia: trade and commerce, *Raffalovich* (A.) 12s. 6d. net .....*Oct.* '18
Russia, Tragedy of, *Sanders* (W. S.) gratis *July* '18

Russia—Treaty of peace signed at Brest-Litovsk between Central Powers and Ukrainian People's Republic; with Supplementary Treaty. 2d. H.M. STATIONERY OFF., *Aug.* '18
Russia, War and revolution in, *Pollock* (J.) 6s. net *Mar.* '18
Russia, War and revolution in Asiatic, *Price* (M. P.) 8s. 6d. net .....*Aug.* '18
Russia, War and revolution in, Memories and impressions of, 1914–1917, *Gourko* (B.) 18s. net *Dec.* '18
Russian accentuation, *Underwood* (E. G.) 3s. 6d. net .....*June* '18
Russian authors, Stories and poems from famous, *Smirnoff* (P. M.) 2s. 6d. net .....*Jan.* '18
Russian ballet, Impressions of the, 1918, *Beaumont* (C. W.) "Cleopatra," 6s., 10s. 6d. net. "The Good-humoured ladies," 6s., 10s. 6d. net .....*Dec.* '18
Russian bk., Fourth, *Forbes* (N.) Pt. 1. 2s. net *Oct.* '18
Russian Church history, *Frere* (W. H.) 6s. net *June* '18
Russian commercial correspondence, English-*Chevob-Maurice* (W.) and Stafford (S. G.) 2s. 6d., 2s. net.....*Mar.* '18
Russian commercial correspondence, letters, idioms, &c., *Mindel* (A. S.) 3s. 6d. net *Sep.* '18
Russian Court, One year at the, 1904–1905, *Maud* (R. E.) 10s. 6d. net.....*Dec.* '18
Russian Court, Rasputin and the, *Omessa* (C.) 2s. 6d. net .....*May* '18
Russian, Devout: thoughts, &c., fr. Saints, Fathers and mod. authors, *Newmarch* (R.) 5s. net .....*May* '18
Russian, English-, and R.-E. technical, military and naval dictionary, *Klishko* (N.) and Maunsell (M. C.) 10s. .....*Sep.* '18
Russian grammar, Prac., *Currall* (R. T.) Pt. 1, 6s. net .....*Nov.* '18
Russian, Hdbk. of, *Trofimov* (M. V.) and Scott (J. P.) Vol. 1. 3s. 6d. net .....*Apr.* '18
Russian life, Scenes of, *Calina* (Josephine) 6s. net *Sep.* '18
Russian lyrical poetry: anthology of 19th century lyrics, *Tebbutt* (A. E.) 3s. 6d. net *Sep.* '18
Russian note book, *Underwood* (E. G.) 3s. 6d. net *July* '18
Russian poetry, Selections of, *Rudzinsky* (B. A.) and Gardiner (S.) 2s. 6d. net .....*May* '18
Russian primer, Compositor's, *Stewart* (J.) 2s. 6d. *Dec.* '17
Russian reader, Nelson's Simplified, *Tillyard* (H. J. W.) and Hopfen (B.) 1s. 6d. net *Aug.* '18
Russian Revolution, &c., *Petrunkevitch* (A.) 4s. 6d. net .....*Nov.* '18
Russian Revolution: *Fall* of the Romanoffs. By the author of "Russian Court memoirs." 7s. 6d. net .....*Sep.* '18
Russian Revolution, Lessons of the, *Lenin* (N.) 3d. *Nov.* '18
Russian Revolution, Pioneers of the, *Rappoport* (Angelo S.) 6s. net.....*Sep.* '18
Russian Revolution, Three aspects of the, *Vandervelde* (E.) 5s. net.....*May* '18
Russian Revolution, Through the, *Anet* (C.) 6s. net .....*Jan.* '18
Russian riddle, *Preev* (Z. N.) 6d. net ..*Apr.* '18
Russian, Self-educator in, *Segal* (L.) 5s. net *Nov.* '18
Russian, Tales from the, *Kabalenskaya* (Madame) 1s. 6d. net .....*Apr.* '18
Russian vocabulary, *Currall* (R. T.) 1s. net *Jan.* '18
Russian vocabulary, *Underwood* (E. G.) 2s. 6d. net .....*June* '18
Russian weights and measures, w. British and metric equivalents, Tables of, *Elder's.* 2s. 6d. net .....*Nov.* '18
Russia's agony, *Wilton* (R.) 15s. net ....*Mar.* '18
Russia's decline and fall, *Radziwill* (Princess C.) 7s. 6d. net .....*Oct.* '18
Russia's story, *Shearwood* (J. A.) 5s. net..*July* '18

Rustic view of war and peace (A). 9½×6, pp. 24, 6d. (*Papers for the present*) HEADLEY, *July* '18

Ruysbroeck (Jan)—The Kingdom of the Lovers of God. Tr. from the Latin of Laurence Surius the Carthusian, w. intro. by T. Arnold Hyde. Cr. 8vo. 7½×5, pp. 232, 3s. 6d. net K. PAUL, *Dec.* '18

Ryan (Ernest K. W.)—Cripplegate, Finsbury, and Moorfields. 10½×8½, pp. 31, 2s. net (72, Chiswell St., E.C. 1) ADAMS BROS. & SHARDLOW, *Jan.* '18

Rye (Walter)—General index to Pt. 1 of "Coat armour used in Norfolk before 1563," with some notes on the theory that sub-tenants took their arms from those of their superior lords. 8½×5½, pp. 59–100, (120 copies) 3s. net; 4to. (25 copies) 6s. net (Norwich: 14, Orford Hill) W. HUNT, *May* '18

Rye (Walter)—List of coat armour used in Norfolk before the date of the first Herald's Visitation of 1563. 8½×5½, pp. 58, (120 copies) 5s. net; 4to. (25 copies) 10s. net HUNT, *Dec.* '18
Rye, &c.: Old gate of England, *Bradley* (A. G.) 6s. net.....*Jan.* '18

Ryle (John Charles)—What do we owe to the Reformation? 8½×5½, pp. 24, 2d. CHURCH ASSN., *Jan.* '18

S. (E. M.)—*One* thing I know. 3s. 6d. net *July* '18
S. (H.) *See* E. (J.) and "H.S."
S. (M.)—*Lamplig t.r.*, &c. 2s.....*Dec.* '18
S. (P. W. S.)—*True* and false spiritualism. By "E. A. G." and "P. W. S. S." 6d. net *Mar.* '18
S.O.S., *Grant* (R.) 6s. net .....*Aug.* '18
"S. U. P. H." *See* H. (S. U. P.)

Sabatini (Rafael)—The Gates of doom: a romance. Cr. 8vo. pp. 276, 1s. 3d. net LLOYD'S, *May* '18

Sabatini (Rafael)—The Lion's skin. Cr. 8vo. 1s. 6d. net .....LLOYD'S, *Oct.* '18

SABATINI

Sabatini (Rafael)—Love-at-arms. Cr. 8vo. 6¾×4½, pp. 248, 1s. 6d. net HUTCHINSON, *Apr.* '18

Sabatini (Rafael)—The Sea-hawk. 8vo. pp. 382, 1s. 6d. net .....NELSON, *Aug.* '18

Sabbath School commentary, Prac., *Arnold's*, 1918. 3s. 6d. net .....*Jan.* '18

Saben (Gregory)—The Sorcerer. Cr. 8vo. 7½×5, pp. 316, 6s. net .....RICHMOND, *Aug.* '18

Sabin (Edwin L.)—Opening the West with Lewis and Clark. 7¾×5¼, pp. 278, 5s. net LIPPINCOTT, *Feb.* '18

Sacrament, God and the, *Studdert-Kennedy* (G. A.) 4d.....*Nov.* '18

Sacrament: God with us, *Weston* (F.) 3s. 6d. net *Apr.* '18

Sacrament: Unfermented wine, Rpt. on, Replies to: God hath not deceived the nations, *Abbey* (J.) 1s. .....*Jan.* '18

Sacrament. See also *Eucharist*; *Lord's* Supper, &c.

Sacré L.H.)—Side lights: being an official series of caricature portraits. Military. 1st series. Fol. 17¾×12¾, 63s. net, plates only 42s. net CONSTABLE, *Dec.* '18

Sacrifice, and other life sketches. By "Sheba." 8vo. pp. 40 .....KIBBLE, *July* '18

Sacrifice and some of its difficulties, *Carey* (W. J.8 2s. 6d., 1s. 6d. net .....*Oct.* '18)

Sacrifice rewarded, *Johnston* (B.) 2s. net..*Oct.* '18

Sad years, *Sigerson* (D.) 5s. net .....*July* '18

Sadler (M. T. H.)—The Anchor. Cr. 8vo. 7¾×5, pp. 278, 6s. net .....CONSTABLE, *July* '18

Sadler (M. T. H.) see also *Beaumont* (C. W.) and Sadler.

Sadler (William S. and Lena K.)—The Mother and her child. Illus. Cr. 8vo. 7¾×5½, pp. 467, 6s. net .....HARRAP, *May* '18

Safety in trench warfare for yourself and your men: for officers and non-commissioned officers of all arms. By "Dixhuit." Cr. 8vo. 7×4¾, pp. 90, 2s. net .....GALE & P., *Mar.* '18

Safroni-Middleton (A.)—Wine-dark seas and tropic skies: reminiscences and a romance of the South Seas. 8vo. 9×6, pp. 304, 12s. 6d. net RICHARDS, *June* '18

Saga of Guernsey (A). 8vo. pp. 36, 2s. (12, John St., Ryde, I.W.) .....C. R. MOODY, *June* '18

Sag (A. R. Le) see *Le Sage.*

Sailing barge: Floating home, *Ionides* (C.) and Atkins (J. B.) 12s. 6d. net.....*Aug.* '18

Saillens (E.)—Facts about France. 8vo. 8×5½, pp. 323, 8s. 6d. net .....UNWIN, *Dec.* '18

Sailor needs to know, Things a, *Wilson-Barker* (D.) 21s. net .....*Dec.* '18

Sailors, Disabled, Industry suitable for. See *Labour* (Ministry of).

Sailors, Vocational training for able-bodied, &c., *Cockerell* (D.) 6d. net .....*Dec.* '18

St. Albans Diocesan calendar, 1918. Ed. by Arthur Day. Cr. 8vo. 7¼×4¾, pp. 146, swd. 1s. 6d. net.....CLOWES, *May* '18

St. Albans, Duchess of: Jolly Duchess, Harriot Mellon, *Pearce* (C. E.) 6s. net.....*Oct.* '18

St. Edmundsbury and Ipswich Diocesan calendar and clergy list, 1918. Cr. 8vo. 7×4¾, pp. 267, swd. 1s. 3d. net .....SIMPKIN, *Mar.* '18

St. Enda's College: Story of a success, *Pearse* (P. H.) 1s. 6d. net .....*June* '18

St. G. (E. H. V.)—*Glenraven.* 5s. net ..*Sep.* '18

St. George's Day, poems, *Newbolt* (H.) 3s. 6d. net .....*Aug.* '18

Saint-Helme (G. D.)—Le Professeur de conversation: pièce en un acte. 8vo. pp. 24, 2s. 6d. (Belfast): 2, Corporation St.) MAYNE, BOYD, *May* '18

St. John (Christopher)—A Little book of Polish saints. 7½×5, pp. 87, 2s. net BURNS & O., *May* '18

SAMOAN

St. John of Jerusalem, Order of, *Kingsley* (R. G.) 4s. 6d. net .....*Dec.* '18

St. John the Baptist, Hospital of. See under *Hospital.*

St. John V.A.D. members, Six lectures to, *Bowser* (T.) 1s. 6d. net.....*Mar.* '18

St. Johnston (T. R.)—The Lau Islands (Fiji) and their fairy tales and folklore. 8¾×5¾, pp. 145, 5s. net ...."TIMES" BOOK CLUB, *June* '18

St. Olave's Church, Southwark, Bill [H.L.]—Special report fr. Select Committee. 1d. H.M. STATIONERY OFF., *May* '18

St. Paul (Mother)—Passio Christi: meditations for Lent. Pref. by the Rev. Joseph Rickaby. Cr. 8vo. 7½×5, pp. 191, 4s. 6d. net LONGMANS, *Mar.* '18

Saint-Simon (Duke de)—Memoirs. Abridged trans., w. notes, by Francis Arkwright. Vols. 5 and 6. 8vo. 9×5¾, pp. 537, 576, ea. 12s. 6d. net .....S. PAUL, *Aug.* '18

St. Tom and the dragon, *Turner* (E.) 3s. 6d. net .....*Aug.* '18

Saints, Polish, Little bk. of, *St. John* (C.) 2s. net *May* '18

Saints, Quaker, Book of, *Hodgkin* (L. V.) 6s. net *Dec.* '17

Saints, Victories of the, &c., *Neale* (J. M.) 2s. 6d. net .....*Mar.* '18

Saintsbury (G.)—A Short history of French literature from the earliest texts to the close of the Nineteenth Century. 7th ed., rev. Cr. 8vo. 7¾×5½, pp. 654, 8s. 6d. net (Clarendon Pr.) MILFORD, *Feb.* '18

Salambo, *Flaubert* (G.) 3s. 6d. net ..... *Oct.* '18

Saleeby (C. W.)—A Ministry of Health and the racial poisons. 8½×5½, pp. 12, 4d. (27, Merton Rd., Kensington, W. 8) L. MUNDY, *Aug.* '18

Salient, poems, *Girling* (T. A.) 2s. 6d. net *July* '18

Salmon (Victor G.)—Practical surveying and field work. 8vo. pp. 212, 7s. 6d. net (*Griffin's Mining ser.*) .....GRIFFIN, *Aug.* '18

Salmon and trout, *Dahl* (K.) 5s. net ..*Aug.* '18

Salmon, Life-history of the Wye, *Hutton* (J. A.) 1s. net .....*Apr.* '18

Salt (Henry S.)—The Logic of vegetarianism: essays and dialogues. 2nd ed., rev. Cr. 8vo. 7½×4¾, pp. 123, swd. 6d. net G. BELL, *Oct.* '18

Salter (F. T., Rev.)—A Boy's ideals of religion. 4¾×3, pp. 24, 1d. ....MOWBRAY, *Apr.* '18

Salter (H. E., Rev.) ed.—A Cartulary of the Hospital of St. John the Baptist. Vol. 3. Demy 8vo. 8¾×5¾, pp. 575, 10s. 6d. net (Magdalen Coll. and Oxford Hist. Soc.) MILFORD, *Feb.* '18

Salter (W. M.)—Nietzsche the thinker. Demy 8vo. 8½×5½, pp. 540, 15s. net PALMER & H., *Nov.* '18

Saltikov (M. E.) see also *Militsina* (E.) and Saltikov.

Saltykov (M. E.)—Pilgrims and wayfarers; Bygone times. Ed. by Nevill Forbes. Cr. 8vo. 7½×5, pp. 80, limp, 1s. 3d. net (*Oxford Russian plain texts*) (Clarendon Pr.) MILFORD, *Jan.* '18

Salvage [War drawings], *Boyd* (T. P.) 2s. 6d. net .....*Oct.* '18

Salvation Army: Serving the King's men: how the S.A. is helping the nation, *McKenzie* (F. A.) 1s. net .....*Aug.* '18

Salzmann (L. F.)—Henry II. 8vo. 9×5¾, pp. 275, 7s. 6d. net (*Kings and Queens of England*) CONSTABLE, *Dec.* '18

Sam, *Rath* (E. J.) 6s. net .....*Sep.* '18

Sammy lad, *Holland* (L.) 1s. 6d. net ..*Apr.* '18

Samoa, New Zealanders in [War], *Leary* (L. P.) 6s. net .....*May* '18

Samoan language, Grammar and vocab. of the, *Neffgen* (H.) 5s. net .....*Mar.* '18

SAMPSON

Sampson (Dudley, Lt.-Col.)—Songs of love and life. 7½×5¼, pp. 70, 2s. 6d net
E. MACDONALD, *May* '18

Sampson (Holden Edward)—The Bhagavad-Gita interpreted in the light of Christian tradition. 18mo. 5¾×4¼, pp. 187, 3s. 6d. net
W. RIDER, *Oct.* '18

Sampson (Holden Edward)—Theou Sophia: elucidating the science and philosophy of the divine mysteries: a complete epitome and analysis of cosmological science embodied in the ancient wisdom. Foundations. Cr. 8vo. 7½×5, pp. 389, 8s. 6d. net.....K. PAUL, *Dec.* '18

Sams al-Ulum: die auf Sudarabien bezüglichen Angaben Naswans Gesammelt, alphabetisch geordnet und herausgegeben, *Azimuddin* Ahmad. 5s. .....*Apr.* '18

Samson and the bees, *Bolton* (T.) 7d. net *Dec.* '18

Samuel (Arthur Michael)—The Herring: its effect on the history of Britain. Illus. Demy 8vo. 9×5¾, pp. 199, 10s. 6d. net J. MURRAY, *Apr.* '18

Samuel I, Questions and notes on, *Mason* (W. T.) 9d. .....*Jan.* '18

Samuel, II (R.V.: Smaller Scripture manuals), *Wade* (G. W. and J. H.) 1s. 6d. net....*Aug.* '18

Samuel, II (R.V.: Larger Scripture manuals, *Wade* (G. W. and J. H.) 3s. 6d. net....*Oct.* '18

San Francisco Bay, Molluscan fauna from, *Packard* (E.) 17s. 6d. net .....*Dec.* '18

Sanatoria and other residential institutions approved under Nat. Insurance Act (England, excl. Monmouthshire). 1d.
H.M. STATIONERY OFF., *May* '18

Sanborn (Kate)—Memories and anecdotes. Illus. 8vo. pp. 227, 10s. net ....PUTNAM, *May* '18

Sanctuary of love: a simple Lent manual. Intro. by the Rev. Canon Randolph. 18mo. 6¾×4¼, pp. 63, swd. 1s. net .....NISBET, *Feb.* '18

Sandars (Mary F.)—The Life and times of Queen Adelaide. Ryl. 8vo. 9×5½, pp. 314, 6s. net
S. PAUL, *Nov.* '18

Sandars (Mary F.)—Princess and Queen of England: life of Mary II. 8vo. 9×6, pp. 405, 6s. net
S. PAUL, *Dec.* '18

Sanday (W., Dr.) and Emmet (C. W., Rev.)—Ideals of Common Prayer. 1 and 2, On simplicity in religion, by W. S. 3, Mattins and Holy Communion, by C. W. E. Fcap. 8vo. 7×4½, pp. 52, swd. 1s. net (*Tracts on Common Prayer*)
MILFORD, *Mar.* '18

Sanday (W., Dr.) and Emmet (C. W., Rev.)—The Psalms explained: a companion to the Prayer Book Psalter. With contributions from Dr. C. F. Burney. Pott 8vo. 6×3¾, pp. 128, swd. 1s. net .....MILFORD, *Mar.* '18

Sanday (W., Dr.) see also *Emmet* (C. W.), Burney (C. F.) and Sanday.

Sanders (E. K.)—Sainte Chantal, 1572–1641: a study in vocation. 8vo. 8¾×5½, pp. 323, 10s. 6d. net (*Ecclesiastical biographies*)
S.P.C.K., *July* '18

Sanders (T. W.)—Vegetables and their cultivation. 4th ed. Illus. Cr. 8vo. 7½×5, pp. 511, 6s. 6d. net .....COLLINGRIDGE, *Jan.* '18

Sanders (William)—The Law and practice of excess profits duty. 2nd ed. 8vo. pp. 287, 6s. 10d. net .....GEE, *Aug.* '18

Sanders (William Stephen)—The Tragedy of Russia. 8½×5½, pp. 13, gratis
W. H. SMITH, *July* '18

Sanderson (Lord)—Evelyn, Earl of Cromer, G.C.B., O.M., Hon. Fellow of the Academy: memoir. Ryl. 8vo. 9¾×6¼, pp. 32, swd. 1s. 6d. net (*Fr. Proc. of Brit. Academy*)
(Brit. Acad.) MILFORD, *Jan.* '18

Sandes (Flora)—An English woman-sergeant in the Serbian Army. Cr. 8vo. 7½×5, pp. 252, 3s. 6d. net .....HODDER & S., *Mar.* '18

Sandford (Alyce L.)—Familiar folk in town and country. Illus. 8vo. pp. 222, 3s. 6d. net (*Teachers' hdbks.*) .....NISBET, *May* '18

SAVING

Sandiford (Peter) ed.—Comparative education: studies of the educational systems of six modern nations. By H. W. Foght, A. H. Hope and others. 8vo. 8½×5¾, pp. 510, 8s. 6d. net
DENT, *Oct.* '18

Sands for furnace and foundry purposes, British resources of refractory, *Boswell* (P. G. H.) Pt. 1, 8s. 6d. net .....*Dec.* '18

Sands of gold, *Rhodes* (K.) 6s. net .....*Mar.* '18

Sands, &c., used in glass making, Brit. resources of, *Boswell* (P. G. H.) 7s. 6d. net.....*July* '18

Sands, &c., used in glass manufacture, Brit. resources of, *Boswell* (P. G. H.) 3s. net *Dec.* '17

Sanitation, Field, *Macdonald* (R. St. J.) 6s. net *Oct.* '18

Sanitation, Field, *Moor* (C. G.) and Cooper (E. A.) 2s. 6d. net .....*Jan.* '18

Sanitation, State: Massachusetts St. Bd. of Health, *Whipple* (G. C.) Vol. 2. 10s. 6d. net *Mar.* '18

Santa Claus story book: a budget of good things for little people. Folio 10¼×8, pp. 160, 2s. 6d. net .....NELSON, *Sep.* '18

Santayana (George)—Interpretations of poetry and religion. Cr. 8vo. 7½×5, pp. 301, 6s. 6d. net .....CONSTABLE, *Jan.* '18

Santayana (G.)—Philosophical opinion in America. Ryl. 8vo. 9¾×6¼, pp. 14, swd. 1s. net (*3rd Annual Philosophical Lecture, Henriette Hertz Trust*) ..(Brit. Academy) MILFORD, *May* '18

Santayana (George)—The Sense of beauty: being the outlines of aesthetic theory. Cr. 8vo. 7½×5, pp. 284, 6s. 6d. net.....CONSTABLE *Jan.* '18

"Sapper"—*Human* touch. 6s. net....*Oct.* '18

"Sapper"—*No* man's land. 3s. 6d. net *Oct.* '18

Sargent (A. J.)—Seaways of the Empire: notes on the geography of transport. Cr. 8vo. 7¾×5¼, pp. 183, 7s. 6d. net.....BLACK, *Oct.* '18

Sargent (P.) and Russell (A. E.)—Emergencias en la practica de la medicina y de la cirugia. Primera traducción española de la segunda edición inglesa, editada bajo la dirección del Luis Felipe Calderon. Illus. Demy 8vo. 8½×5½, pp. 507, 17s. 6d. net
FROWDE AND HODDER & S., *Feb.* '18

Sarson (Mary)—The Story of the people of Britain. Bk. 1, 55 B.C.–1485 A.D. Illus. Cr. 8vo. 7⅞×5⅜, pp. 198, 2s. CAMB. UNIV. PR., *June* '18

Sarson (Mary)—The Story of the people of Britain. Bk. 2, 1485–1688. Illus. Cr. 8vo. 7⅞×5⅜, 2s. 3d. .....CAMB. UNIV. PR., *June* '18

Sassoon (Siegfried)—Counter-attack, and other poems. Cr. 8vo. 7¼×4¾, pp. 64, swd. 2s. 6d. net .....HEINEMANN, *July* '18

Sati, *Sen* (Rai Sahib D.C.) 4s. 6d.....*Sep.* '18

Saul (J. W.)—Figure drawing in navigation and nautical astronomy. 8vo. Illus. 3s. 6d. (209, Stanstead Rd., S.E. 23)
W. R. COURTNEY, *Dec.* '18

Saul (J. W.)—The Self-educator in practical trigonometry. 8vo. pp. 68, 4s. 6d.
W. R. COURTNEY, *July* '18

Saul and David: drama, *Khori* (T.) 3s. 6d. net *June* '18

Saunders (Edward)—A Self-supporting Empire. Cr. 8vo. 7½×5, pp. 213, 3s. 6d. net
NISBET, *July* '18

Saunders (M. Baillie-) see *Baillie-Saunders*.

Savage-Armstrong (G. F.)—Poems, national and international. Selected from the writings of G.F.S.-A. 8vo. pp. 88, 5s. net
PONSONBY, *Mar.* '18

Savage survivals, *Moore* (J. H.) 2s. 6d., 1s. 6d. net .....*Apr.* '18

Savignys, The, *Lancaster* (G. B.) 6s. net *June* '18

Savill (Thomas Dixon)—A System of clinical medicine. 5th ed. 8vo. 28s. net
E. ARNOLD, *Sep.* '18

Saving grace, *Chambers* (C. H.). 5s. net *Nov.* '18

SAVINGS

Savings and savoury dishes. 5th ed. 8vo. 9×6, pp. 143, swd. 2s. net .....BLACK, *May* '18

Savings banks and friendly societies—Accounts, 1916. 1d. H.M. STATIONERY OFF., *Jan.* '18

Savings banks, 1817–1917: commemoration of centenary, Oct. 30, 1917. 6d. H.M. STATIONERY OFF., *Oct.* '18

Savings, Postal: P.S. Bank System of the U.S., *Kemmerer* (E. W.) 5s. 6d. net .....*Jan.* '18

Savinkov (Boris) see *Ropshin*.

Savonarola, Girolamo, Life and times of, *Villari* (P.) 8s. 6d. net .....*Aug.* '18

Sayers (Dorothy Leigh)—Catholic tales and Christian songs. Cr. 8vo. 7½×5½, pp. 63, swd. 3s. net .....BLACKWELL, *Nov.* '18

Sayers (W. C. Berwick)—An Introduction to library classification; w. readings, questions and examination papers. Cr. 8vo. 7½×5, pp. 172, 3s. 6d. net ("*Coptic*" *ser. for librarians*) GRAFTON, *June* '18

Sayings of the children, *Glenconner* (P.) 3s. 6d. net, 5s. net, 6s. net....*Feb.*, *Apr.*, *Nov.* '18

Sayle (Charles) ed.—Archibald Don: a memoir. 8vo. 9×5¾, pp. 215, 10s. 6d. net J. MURRAY, *July* '18

Scandal, *Hamilton* (C.) 6s. net.....*Jan.* '18

Scandinavia, Imports into, and Holland during 1916 and 1917—Statistics. 1d. H.M. STATIONERY OFF., *Apr.* '18

Scarisbrick (J.)—Natural law in primitive speech. Vol. 1, Basal sounds. 8×5½, pp. 146, 3s. (Weston-super-Mare: Wadham St.) MENDIP PR., *Sep.* '18

Scepticism, Papers on popular, *Drawbridge* (C. L.) 8 pts., ea. 1d. net.....*Dec.* '17

Scharlieb (Mary)—How to enlighten our children: a book for parents. Cr. 8vo. 7¼×5, pp. 207, 3s. 6d. net .....WILLIAMS & N., *Jan.* '18

Scharlieb (Mary)—Notes on venereal diseases for nurses and midwives. 18mo. 5¼×3¾, pp. 135, 1s.3d. net ....SCIENTIFIC PR., *Apr.* '18

Schevill (F.)—Karl Bitter: a biography. Issued under the auspices of the National Sculpture Society. 41 pl. La. ryl. 8vo. 11×7½, pp. 82, 9s. net .....CAMB. UNIV. PR., *Feb.* '18

Schœnland (S.)—A Summary of the distribution of the genera of South African flowering plants. Ryl. 8vo. 10×7, pp. 39, 15s. net (*Transactions. R. Soc. of S. Africa. Vol. 7, pt.* 1) WESLEY, *Oct.* '18

Schofield (A. T.)—The Lord's Supper as presented in Scripture. Cr. 8vo. 7½×5, pp. 76, 2s. net R. SCOTT, *Jan.* '18

Schofield (A. T.) and others—The Lord's coming. Its near approach, by A. T. S.; As it will affect the Church, by Rev. A. F. Watney; As it will affect the Jews, by Rev. C. Askwith; As it will affect the Gentiles, by Rev. C. C. Dobson. 7×4¾, pp. 47, 1s. net (*Aids to prophetic study*) THYNNE, *July* '18

Scholar's letters from the Front, *Hewett* (S. H.) 5s. net .....*Nov.* '18

Scholarship questions in arithmetic and English. 2nd ser. Cr. 8vo. 7¼×4¾, pp. 48, swd. 8d. net SCHOFIELD & S., *Nov.* '18

Scholarships, Entrance examinations for. *Evans's* 7d. net .....*Sep.* '18

Scholes (Percy A.)—An Introduction to British music. Cr. 8vo. 7½×5, pp. 127, 2s. 6d. net PALMER & H., *June* '18

Scholes (Percy A.) and Shaw (Martin)—The Fools and the fairies. From "A Midsummer-night's dream," *Shakespeare* (W.) Arranged by P. A. S. Music by M. S. 2s. 6d. net; words and melody separately, ea. 1s. net ....*Dec.* '18

Schönbrunn, *Cramb* (J. A.) 6s. net.....*Nov.* '18

School and home gardening, *Davis* (K. C.) 5s. net *Apr.* '18

SCIENCE

School and other educators, *Clarke* (J.) 5s. net *Jan.* '18

School Christianity, Public, *Duggan* (E. F.) 1s. net *Oct.* '18

School concert *Third* bk. of the third. 2s. 6d. net *June* '18

School garden, Bk. of the, *Lawrance* (C. F.) 3s. 6d. net .....*Apr.* '18

School, German, as a war nursery, *Friedel* (V. H.) 4s. 6d. net .....*July* '18

School, *Girl's*, yr. bk., 1918. 6s. net....*Oct.* '18

School of ups and downs, *Oxenham* (E. J.) 5s. net *Nov.* '18

School religion, Public, *Ford* (L.) 3d. net *Apr.* '18

Schooling (William)—Simple interest tables. (£ s. d.) Fol. 11¼×8¾, pp. 188, 21s. net PITMAN, *Oct.* '18

Schoolmaster's diary, *Mais* (S. P. B.) 6s. net *June* '18

Schoolmaster's travels and adventures by land and sea, *Bowman* (O.) 1s. 6d. net....*Feb.* '18

Schoolmasters' year book and educational directory, 1918. 7½×5, pp. 964, 15s. net YEAR BOOK PR., *May* '18

Schools, American, Democracy and, *Judd* (C. H.) 3d. net .....*Sep.* '18

Schools and tutors, List of, *Paton's*, 1918–1919. 3s. .....*Nov.* '18

Schools, Public, Prob. of recruiting for Christ's Army in: Where is your faith? *Smith* (N.) 1s. net .....*Mar.* '18

Schools, *Public*, year bk., 1918. 6s. net *Apr.* '18

Schreiner (George Abel)—The Iron ration: the economic and social effects of the Allied blockade on Germany and the German people. 8vo. 8×5½, pp. 380, 10s. 6d. net MURRAY, *Aug.* '18

Schücking (Walther)—The International Union of the Hague Conferences. Tr. fr. German by C. G. Fenwick. Cr. 4to. 10×7, pp. 356, 7s. 6d. net (*Work of the Hague.* Vol. 1) (Carnegie Endow. for Internat. Peace: Div. of Internat. Law) MILFORD, *Mar.* '18

Schvan (August)—The Foundations of permanent peace. Cr. 8vo. 7½×5, pp. 284, 5s. net RICHARDS, *Mar.* '18

"**Science** and Art of Mining" Handbooks for mining students and colliery managers. 3rd ed. Vol. 1 (pts. 1–6). Vol. 2 (pts. 7–12). 8vo. 8¼×5¼, pp. 276, 308, ea. vol. 4s. OFFICE, *Jan.* '18

Science and immortality, *Osler* (W.) 7d., 1s. 3d. net .....*May*, *Oct.* '18

Science and Technology (Imp. College of)—10th Annual report, year ending Aug. 31, 1917. 6d. .....H.M. STATIONERY OFF., *Mar.* '18

Science and the soul, *Barnard* (F.) 2s. 6d. net *Oct.* '18

Science chemistry papers: being the questions set at the Intermediate Science Exam. of the Univ. of London, from 1896–1915. Cr. 8vo. pp. 84, swd. 3s..... UNIV. TUTOR. PR., *Jan.* '18

Science, Experimental, Classroom, *McKay* (H.) 1st–3rd year courses, ea. 1s. 6d. net; 4th year course, 2s. net .....*Dec.* '18

Science, History of, Intro. to, *Libby* (W.) 5s. net *May* '18

Science, History of, Short, *Sedgwick* (W. T.) and Tyler (H. W.) 12s. 6d. net.....*Mar.* '18

Science, Junior grade, *Watson* (G. A.) 3s. 6d. *Nov.* '18

Science, &c., Literature of, Class list of current serial digests and indexes of, *Library* Assn. 1s. *June* '18

Science, Magic of, *Collins* (A. F.) 6s. net ..*Apr.* '18

Science Museum, Geological Survey and Museum of Practical Geology—Reports, 1917. 1d. H.M. STATIONERY OFF., *Aug.* '18

Science, Natural. See *Natural* science.

SCIENCE

Science of foreknowledge (The): being a compendium of astrological research, philosophy and practice. By "Sepharial." 8vo. pp. 167, 5s. .....FOULSHAM, *Sep.* '18

Science of life, Diary on the, *Küller* (A. M.) 12s. 6d. net .....*Feb.* '18

Science of power [sociology], *Kidd* (B.) 6s. net *Jan.* '18

Science, Prayer and, *Drawbridge* (C. L.) 3d. net *July* '18

Science teaching, Textbook in prin. of, *Twiss* (G. R.) 7s. 6d. net .....*Mar.* '18

Science. See also *Royal* Soc. of S. Africa: Transactions; *Smithsonian* Institution, &c.

"Sciens"—*How* to speak with the dead. 3s. 6d. net .....*Apr.* '18

Scientific amusements. By "Tom Tit." Tr. fr. French and adapted by Cargill G. Knott. Cr 8vo. 7¾×5¼, pp. 413, 5s. net NELSON, *Dec.* '18

Scientific and Industrial Research (Dept. of)—Fuel Research Board: Report on scheme of research and on the establishment of a fuel research station. 2d. H.M. STATIONERY OFF., *Oct.* '17

Scientific and Industrial Research (Dept. of)—Iron and other metalliferous ores used in the iron and steel industry: sources and production. Rev. and enl. ed. 2s. H.M. STATIONERY OFF., *Feb.* '18

Scientific and Industrial Research (Dept. of)—Mine Rescue Apparatus Research Ctte: First report. 1s. 9d. H.M. STATIONERY OFF., *Oct.* '18

Scientific and Industrial Research (Dept. of)—Monograph on the constitution of coal. 2s. H.M. STATIONERY OFF., *June* '18

Scientific and industrial research—Report of the Committee of the Privy Council, 1917–18. 4d. H.M. STATIONERY OFF., *Aug.* '18

Scientific and learned societies, *Year-book* of. 7s. 6d. net .....*Feb.* '18

Scientific cruelty, Great testimony against, *Coleridge* (S.) 3s. 6d. net .....*June* '18

Scientific management: Mod. management applied to construction, *Hauer* (D. J.) 12s. 6d. net .....*Aug.* '18

Scientific papers, Cata. of, *Royal* Soc. of London. 4th ser., 1884–1900. Vol. 16, I—Marbut. 105s., 120s. net .....*July* '18

Scientific Products Exhibition (British), Aug. 12–Sept. 7, 1918—Descriptive catalogue, w. special articles on recent developments. 8½×5½, pp. 258, 2s. 6d. net (199, Piccadilly, W. 1) BRITISH SCIENCE GUILD, *Oct.* '18

Scientific, Questions of the hour, religious, social and, *Mullan* (D.) 1s. 6d. net.....*Oct.* '18

Scientific reader, French, *Daniels* (F.) 10s. 6d. net *Jan.* '18

Scientific synthesis, *Rignano* (E.) 7s. 6d. net *Mar.* '18

Scientists, Story-lives of great, *Rowbotham* (F. J.) 3s. 6d. net .....*May* '18

Sclater (J. R. P.) see *Maclean* (N.) and Sclater.

Scofield (C. I., Rev.) ed.—The Scofield reference *Bible*. From 12s. net .....*June* '18

Scofield (C. I.)—What do the Prophets say? Cr. 8vo. 7½×5, pp. 96; 2s. 6d. net MARSHALL BROS., *Oct.* '18

Scopolamine-morphine: semi-narcosis during labour, *Greenwood* (W. O.) 6s. net....*Feb.* '18

Scorpion fauna of S. Africa, *Hewitt* (J.) 32s. net *July* '18

Scot (A.)—Hill's Vest-pocket pronouncing dictionary of the English language. 12mo. pp. 412, 1s. 6d. net .....L. B. HILL, *Sep.* '18

Scotland, Church in, Hist. of the, *Macewen* (A. R.) Vol. 2. 7s. 6d. net.....*Nov.* '18

Scotland, Church of: *Our* banner and its battles. By "A Disruption Minister." Continued by Rev. D. Maclean. 6d. net .....*July* '18

SCOTT

Scotland—Highlands and Islands Medical Service Bd.: Grants to medical practitioners, Supp. Scheme A (War conditions). 1d. H.M. STATIONERY OFF., *Apr.* '18

Scotland—Highlands and Islands Medical Service Bd.: 4th Report, 1917. 2d. H.M. STATIONERY OFF., *June* '18

Scotland, *Housing* in (Roy. Commission on)—Report, with minority report. 4s. ..*Oct.* '17

Scotland, Housing in, Roy. Commission on, Digest of Report, &c., *Whyte* (W. E.) 3s. 6d., 2s. 6d. net .....*Mar.* '18

Scotland, Housing in, Roy. Commission on, Summary of Report of the, *Stalker* (A.) 8d. net *Feb.* '18

Scotland—Legislation (Private) Procedure Act, 1899: Journal of proceedings upon applications for provisional orders. Ea. 3d. H.M. STATIONERY OFF., *Jan., &c.*, '18

Scotland of the Scots, *Blake* (G. R.) 6s. net *Mar.* '18

Scotland, Public administration in the Highlands and Islands of, *Day* (J. P.) 25s. net.... *Dec.* '18

Scots regiments, Lowland, *Maxwell* (Sir H.) 21s. net .....*Mar.* '18

Scott (Archibald B.)—The Pictish nation, its people and its church. Ryl. 8vo. 9¾×7¼, pp. 585, 25s. net .....FOULIS, *Nov.* '18

Scott (Archibald B.)—S. Ninian, apostle of the Britons and Picts; a research study of the first founding of the Church in Britain. Cr. 8vo. 7½×5, pp. 167, 3s. 6d. net ....NUTT, *Sep.* '18

Scott (C. A. Dawson-) see *Dawson-Scott*.

Scott (Charles A. Anderson)—Dominus Noster: a study in the progressive recognition of Jesus Christ Our Lord. Cr. 8vo. 7½×5, pp. 241, 6s. net .....HEFFER, *May* '18

Scott, Cyril, composer, poet and philosopher, *Hull* (A. E.) 3s. 6d. net .....*Aug.* '18

Scott (Dixon)—A Number of things. Cr. 8vo. 7¾×4¾, pp. 196, 5s. net.....FOULIS, *Jan.* '18

Scott (E.)—A Short history of Australia. 2nd ed. Maps. Cr. 8vo. 7½×5, pp 383, 3s. 6d. MILFORD, *Feb.* '18

Scott (James Brown) ed.—The Controversy over neutral rights between the United States and France, 1797–1800: a collection of American state papers and judicial decisions. Ryl. 8vo. 10×7, pp. 518, 15s. net (Carnegie Endow. for Internat. Peace: Div. of Internat. Law) MILFORD, *Sep.* '18

Scott (James Brown) ed.—The Declaration of Independence; The Articles of Confederation; The Constitution of the United States. With intro. note. Ryl. 8vo. 10×7, pp. 114, 4s. 6d. net (Carnegie Endow. for Internat. Peace: Div. of Internat. Law) MILFORD, *Sep.* '18

Scott (James Brown) ed.—The Hague Court Reports: comprising the awards, accompanied by syllabi, the agreements for arbitration, &c. Cr. 4to. 10×7, pp. 776, 15s. net (Carnegie Endow. for Internat. Peace: Div. of Internat. Law) MILFORD, *Feb.* '18

Scott (James Brown) ed.—Instructions to the American delegates to the Hague Peace Conferences and their official reports. Cr. 4to. 10×7, pp. 144, 6s. 6d. net (Carnegie Endow. for Internat. Peace: Div. of Internat. Law) MILFORD, *Feb.* '18

Scott (James Brown)—An International Court of Justice: letter and memorandum of January 12, 1914, to the Netherlands Minister of Foreign Affairs, in behalf of the establishment of an International Court of Justice. Cr. 4to. 10×7, pp. 108, 6s. 6d. net (Carnegie Endow. for Internat. Peace: Div. of Internat. Law) MILFORD, *Feb.* '18

Scott (James Brown) ed.—President Wilson's foreign policy, *Wilson* (W.) 15s. net ..*Sep.* '18

SCOTT

Scott (James Brown) ed.—Recommendations on international law and official commentary thereon of the Second Pan-American Scientific Congress, Washington, Dec. 27, 1915–Jan. 8, 1916. Cr. 4to. 10×7, pp. 62, 4s. 6d. net (Carnegie Endow. for Internat. Peace : Div. of Internat. Law) MILFORD, *Feb.* '18

Scott (J. B.) ed.—The Reports to the Hague Conferences of 1899 and 1907 : being the official explan. and interpretative commentary accompanying draft conventions and declarations submitted to the Conferences, w. texts of final acts, conventions, and declarations and of the principal proposals offered by the Delegations of the various Powers, &c. Cr. 4to. 10×7, pp. 972, 15s. net (Carnegie Endow. for Internat. Peace : Div. of Internat. Law) MILFORD, *Feb.* '18

Scott (James Brown) ed.—Resolutions of the Institute of International Law dealing with the law of nations. With an historical intro. and explan. notes, collected and trans. under supervision of and ed. by J. B. S. Cr. 4to. 10×7, pp. 312, 8s. 6d. net (Carnegie Endow. for Internat. Peace : Div. of Internat. Law) MILFORD, *Feb.* '18

Scott (James Brown)—The Status of the International Court of Justice. With appendix of addresses and official documents. Cr. 4to. 10×7, pp. 100, 6s. 6d. net (Carnegie Endow. for Internat. Peace : Div. of Internat. Law) MILFORD, *Feb.* '18

Scott (J. Brown)—A Survey of international relations between the United States and Germany, August 1, 1914–April 6, 1917, based on official documents. Ryl. 8vo. 10×7, pp. 506, 21s. net .....MILFORD, *May* '18

Scott (James P.) see *Trojimov* (M. V.) and Scott.

Scott (John Reed)—The Man in evening clothes. Cr. 8vo. 7½×5, pp. 391, 6s. net PUTNAM, *June* '18

Scott, Captain [R.F.], Voyages of, *Turley* (C.) 7s. 6d. net .....*Nov.* '18

Scott (Lady Sybil) ed.—A Book of the sea. Cr. 8vo. 7½×5¼, pp. 496, 7s. 6d. net ; fcap. 8vo. 6¾×4½, Oxford India paper, 9s. net (Clarendon Pr.) MILFORD, *July* '18

Scott (T. W.)—The Story of flying machines : the conquest of the air. 7×5, 3d. (*Books for the bairns*) .....STEAD, *Nov.* '18

Scott (W. S.) see *Goff* (W. L.) and Scott.

Scott (Sir Walter)—Essays on Goldsmith by Scott, Macaulay and Thackeray, *Hadow* (G. E.) and Wheeler (C. B.) 2s. 6d. .....*Sep.* '18

Scott (Sir Walter)—Ivanhoe. Dramatised for school use, by Maud I. Findlay. Cr. 8vo. 7¼×4¾ pp. 36, swd. 6d. net .....MILFORD, *Sep.* '18

Scott (Sir Walter)—The Lord of the Isles. Intro. and notes by W. K. Leask. 12mo. 1s. 6d. net BLACKIE, *July* '18

Scott (Sir Walter)—The Talisman. Dramatised for school use by Maud I. Findlay. Cr. 8vo. 7¼×4¾, pp. 32, swd. 6d. net MILFORD, *Sep.* '18

Scott, Sir Walter, as a judge : Sheriff Court of Selkirk, *Chisholm* (J.) 7s. 6d. net.....*Oct.* '18

Scott (Walter)—Exposition of the Revelation of Jesus Christ ; and Prophetic outlines. 4th ed., rev. 5s. .....PICKERING, *Jan.* '18

Scott (Walter S.)—Canadian Constitution historically explained. 8vo. 22s. 6d. net SWEET & M., *Dec.* '18

Scott (William Robert)—Economic problems of peace after war. 2nd Series. Demy 8vo. 8¾×5½, pp. 152, 6s. net (*W. Stanley Jevons Lectures, University College, London*, 1918) CAMB. UNIV. PR., *July* '18

Scott-Moncrieff (C. E.)—On the track of our troops in Palestine. 18mo. 6¾×4¼, pp. 64, 2s. 6d. net .....SKEFFINGTON, *Dec.* '18

Scottish bishoprics, Arms of, *Lyon* (W. T.) 3s. 6d. net .....*Feb.* '18

SEABROOK

"Scottish Chaplain"—War memories and sketches, *Thompson* (G.) 2s. net .....*Mar.* '18

Scottish Church and university almanac, 1918. 7×4½, pp. 264, 1s. 6d. net MACNIVEN & W., *Jan.* '18

Scottish church, Soul of a, *Woodside* (D.) 6s. net *Jan.* '18

Scottish heritage, Our : hist. of S. Church, *Grierson* (E.) 5s. net .....*Jan.* '18

Scottish history, Sidelights on, *Barrett* (M.) 6s. 6d. net .....*Dec.* '18

Scottish Land Court—Report of proceedings, 1917. 3d. .....H.M. STATIONERY OFF., *Aug.* '18

Scottish Land Court—6th Report, for 1917, of proceedings under Small Landholders (Scotland) Acts. 5s. ..H.M. STATIONERY OFF., *Aug.* '18

Scottish liturgy : value and history, *Perry* (W.) 2s., 1s. 6d. net .....*Apr.* '18

Scottish troops in France, With the, *Catto* (A.) 1s. 6d. .....*Sep.* '18

Scottish Women's Hospital at the French Abbey of Royaumont, *Navarro* (A. de) 7s. 6d. net *Feb.* '18

Scottish writers, Mod., *Parker* (W. M.) 5s. net *Jan.* '18

Scout (The). Vol. 13, 1918. Fol. 11¼×8½, pp. 548, 7s. 6d.....PEARSON, *Nov.* '18

Scout and Red Cross motto book. 18mo. 5¾×4¼, pp. 135, 6d. net .....R.T.S., *Feb.* '18

Scout-sniping. By "Periscope." Cr. 8vo. 7¼×4¾, pp. 126, swd. 3s. net ....GALE & P., *June* '18

Scouting, First steps in, *Young* (R. E.) 3d. net, 4d. net .....*Jan. Dec.* '18

Scouting for boys, *Baden-Powell* (Sir R.) 3s. net *June* '18

Scouting ; Scouts, &c. See also *Boy* Scouts

Scovill (H. T.)—Farm accounting. 8vo. pp. 450, 7s. 6d. net .....APPLETON, *May* '18

Screw threads and their tolerances, Rpt. on British standard fine (B.S.F.), *Engineering* Standards Ctte. (Brit.) 1s. net .....*July* '18

"Scribe"—*Recent* words from Christ upon this war and upon our coming deliverance. 1s. 6d. net .....*Aug.* '18

Scripture Lessons, *Notes* on the, 1918, 3s. 6d. net do., 1919, 4s. 6d. net .....*Jan., Oct.* '18..

Sculpture, *Gill* (E.) 1s. .....*July* '18

Sculpture and the sculptor's art, *Stansfield* (H. H.) 6s. net .....*Nov.* '18

Sea, Book of the, *Scott* (Lady S.) 7s. 6d., 9s. net *July* '18

Sea, By the deep, *Step* (E.) 5s. net .....*Nov.* '18

Sea, Carriage of goods by, Law rela. to, *Carver* (T. G.) (Henderson) 42s.....*Feb.* '18

Sea dogs and men at arms : Canadian bk. of songs, *Middleton* (J. E.) 6s. net .....*May* '18

Sea fights of the Great War : first nine months, *Wyllie* (W. L.) and Wren (M. F.) 12s. 6d. net *Oct.* '18

Sea fisheries. See under *Fisheries*.

Sea-hawk, *Sabatini* (R.) 1s. 6d. net .....*Aug.* '18

Sea moods, poems, *Reed* (E. B.) 4s. 6d. net *Jan.* '18

Sea, Ordeal by, *Hurd* (A.) 5s. net .....*Feb.* '18

Sea, Our peril by, *Shaw* (F. G.) 1s. .....*June* '18

,, **Sea-pie.**" Summer no., 1918. 4to. swd. 1s. 6d net ....(40, Fleet St., E.C. 4) OFFICE, *July* '18

" **Sea-pie.**" In aid of King George's Fund for Sailors. Fol. 11×8½, pp. 82, swd. 1s. 6d. net OFFICE, *Dec.* '18

Sea power, Fighting for, in the days of sail, *Household* (H. W.) 2s.....*Nov.* '18

Sea-power, Italian, and the Great War, *Hurd* (A.) 2s. net .....*Dec.* '18

Sea, Rule of the road at, Law rela. to, *Smith* (D. W.) 10s. 6d. net .....*Feb.* '18

Sea silhouettes : merchantmen and U-boats, *Potter* (E. C.) 1s. net .....*Nov.* '18

Sea-tigers, *Neale* (J. M.) Tales of Christian heroism. 2s. 6d. net .....*Mar.* '18

Seabrook (W. P.)—Modern fruit growing. 8½×5½, pp. 172, 4s. 6d. net ..LOCKWOOD PR., *Aug.* '18

Seager (J. Renwick)—Parliamentary elections under the Reform Act, 1918. Cr. 8vo. 7½×5, pp. 135, 5s. net .....P. S. KING, *Nov.* '18

Seager (J. Renwick)—The Reform Act of 1918. Foreword by the Rt. Hon. J. M. Robertson; and an account of the Speaker's Conference by the Rt. Hon. Sir W. H. Dickinson. 8vo. 8¼×5¼, pp. 150, swd. 1s. 6d. net
LIBERAL PUBN. DEPT., *Apr.* '18

Seager (J. Renwick)—Registration of voters under the Reform Act, 1918. Cr. 8vo. 7½×5, pp. 128, 5s. net .....P. S. KING, *Aug.* '18

Seale Hayne Neurological Studies. Ed. by Arthur F. Hurst. Vol. 1, no. 1. Ryl. 8vo. 9¾×7¼, 3s. 6d. net; annual subscrip. 21s.
MILFORD, *July* '18

Sealed packet, *Snow* (L. A. B.) 3s. 6d. .. *Nov.* '18

Seaman (Augusta H.)—The Lass of Richmond Hill. 7¾×5, pp. 280, 3s. 6d. CASSELL, *Dec.* '17

Seaman (Owen)—From the home front: verses. Cr. 8vo. 7¼×4¾, pp. 61, swd. 1s. 6d. net
CONSTABLE, *Dec.* '18

Seamanship and viva voce guide, *Nicholls's.* (Maxwell) 8s. 6d. net.....*Nov.* '18

Seamanship: Guide bk. to the Bd. of Trade examination, *Ainsley* (T. L.) 8s. 6d. ....*Mar.* '18

Seamanship, Manual of, *Admiralty.* 3s. 6d. *Feb.* '18

Seamanship, New, *Tait* (J.) 4s. 6d. net ..*Feb.* '18

Seamanship, Tait's, *Tait* (J.) 2s. net ....*May* '18

Seamanship: Things a sailor needs to know, *Wilson-Barker* (D.) 21s. net .....*Dec.* '18

Searchlight, *Rodd* (R.) 4d. net.....*Jan.* '18

Sears (John E.) and Reid (W. Erskine) eds.—Points of law for business men: being decisions, &c., of the Courts for the year 1916–17, epitomized. 8¾×5½, pp. 144, 5s. net
COMPENDIUM PUB. CO., *Jan.* '18

Seas, Free, in war, *Piggott* (Sir F.) 1s. 6d. net *Nov.* '18

Seas, Freedom of the: hist. of a German trap, *Cababé* (M.) 5s. net.....*July* '18

Seas, Freedom of the, League of Nations and, *Corbett* (Sir J.) 3d. net .....*Aug.* '18

Seaside planting for shelter, ornament and profit, *Webster* (A. D.) 18s. net.....*Sep.* '18

Seaton (J. B., Rev.)—The Training of clergy in the theological colleges: a sermon. 8¾×5½, pp. 11, 6d. net .....MOWBRAY, *May* '18

Seaways of the Empire, *Sargent* (A. J.) 7s. 6d. net *Oct.* '18

Second book of Artemas (The): concerning men, and the things that men did do, at the time when there was war. 18mo. 6½×4¼, 2s. net
WESTALL, *Mar.* '18

Second Chamber. See *Parliament.*

Second Coming of Our Lord: Behold, He cometh, *Holden* (J. S.) 2s. net.....*Apr.* '18

Second coming. See also *Advent*; *Lord's* coming &c.

Second honeymoon, *Ayres* (R. M.) 1s. 6d. net *May* '18

Second London General Hospital, Chelsea, S.W. Souvenir. 11½×9, pp. 72, 2s. 6d. (93–94, Chancery Lane, W.C. 2)
"JUSTIT" STUDIO, *Mar.* '18

Second marriage, *Meynell* (V.) 6s. net..*Apr.* '18

Secret channel, &c., *Westerman* (P. F.) 5s. net *Oct.* '18

Secret hand, *Valentine* (D.) 6s. net.....*Oct.* '18

Secret monitor, *Thorne* (G.) 3s. 6d. net..*Nov.* '18

Secret of the garden, *Russell* (L.) 2s. 6d. net *June* '18

Secret of the Marne, *Berger* (M. and M.) 6s. net *June* '18

Secret of the sealed book, &c., *Walpole* (G. H. S.) 3s. 6d. net .....*July* '18

Secret of the ships, *Hopwood* (R. A.) 3s. 6d. net *Nov.* '18

Secret passage, *Hume* (F.) 9d. .....*Oct.* '18

Secret springs of Dublin song, *Mitchell* (S.) 7s. 6d. net .....*July* '18

Secret treaties and understandings (The): text of the available documents. With intro. comments and explan. notes by F. Seymour Cocks. 7½×5, pp. 94, 2s. net
UNION OF DEMOCRATIC CONTROL, *Apr.* '18

Secret witness, *Gibbs* (G.) 6s. net .....*Dec.* '17

Secretary and his directors, *Jordan* (H. W.) 2s. 6d. net .....*Nov.* '18

Secretary, Private, My duties as a, *Vale* (V.) 1s. 3d. net .....*Sep.* '18

Secretary's manual on joint stock companies, *Fitzpatrick* (J.) and Haydon (T. E.) 7s. 6d. net *July* '18

Secretaryships for women. By "Isobel." 12mo. pp. 32, swd. 9d. net .....NEWNES, *July* '18

Secrets of the Bosphorus, *Morgenthau* (H.) 8s. 6d. net .....*Dec.* '18

Section sanitaire anglaise No. 10, *Leng* (W. St. Q.) 21s. net .....*July* '18

Sedding, George Elton: the life and work of an artist soldier. Ed. by his brother. Pref. by the Rev. E. F. Russell. 8vo. pp. 229, 5s. net
GARDEN CITY PR., *Jan.* '18

Sedgwick (S. N.)—Common British beetles and spiders and how to identify them. 18mo. 6½×4, pp. 63, 1s. 6d. net C. H. KELLY, *July* '18

Sedgwick (W. T.) and Tyler (H. W.)— A Short history of science. 8vo. 8¾×5¾, pp. 489, 12s. 6d. net .....MACMILLAN, *Mar.* '18

Seekings (Sophia)—The Baby. Cr. 8vo. 6¾×4¾, pp. 63, swd. 9d. net (*Manuals of health*)
S.P.C.K., *Mar.* '18

Seers (H. Waddingham)—Nature stories to tell to children. Cr. 8vo. 7½×5, pp. 256, 3s. 6d. net (*Story-teller bks.*) .....HARRAP, *Apr.* '18

Segal (Louis)—The Self-educator in Russian. Cr. 8vo. 7½×5, pp. 202, 5s. net
HODDER & S., *Nov.* '18,

Seismology: Solectrics, *Cooper* (A. J.) 6s. *Feb.* '18

Selbie (W. B., Rev.)—The Difference Christ has made. 8vo. 8¼×5½, pp. 31, swd. 6d. net (*Tracts for the day*) .....R.T.S., *Oct.* '18

Self (A. H.)—Tables for calculation of average weekly earnings under scheme contracting out of the Workmen's Compensation Act, 1906, *Munitions* (Ministry of) 105s. .....*Oct.* '18

Self and self-management, *Bennett* (A.) 3s. net *Dec.* '18

Self and the other, *Cross* (V.) 2s. net ....*Oct.* '18

Self-training, *Hunt* (H. E.) 4s. 6d. net....*Oct.* '18

Selfe (R. E.) ed.—The King's gateway: thoughts in verse and prose concerning death and the life beyond. Cr. 8vo. 7½×5, pp. 63, 2s., swd. 1s. net.....S.P.C.K., *Sep.* '18

Seligman (E. R. A.) and others—Financial mobilization for war: papers presented at a Joint Conference of the Western Economic Society and the City Club of Chicago, June 21 and 22, 1917. Illus. Ryl. 8vo. 9¾×6¾, pp. 160, 2s. 6d. net....CAMB. UNIV. PR., *Mar.* '18

Seligman (V. J.)—Macedonian musings. Cr. 8vo. pp. 188, 5s. net .....ALLEN & U., *July* '18

Selincourt (E. de)—The Study of poetry. 9¾×6, pp. 20, 1s. net .....ENGLISH ASSN., *June* '18

Selkirk, Sheriff Court of: Sir Walter Scott as a judge, *Chisholm* (J.) 7s. 6d. net.....*Oct.* '18

Sell (Henry T.)—Studies in the Four Gospls, the master books of the world. Cr. 8vo. 7½×4¾, pp. 157, 2s. net (*Sell's Bible study text books*)
REVELL, *May* '18

Sellar (Alexander S.)—Table for computing income-tax at 6s. in the £, showing income-tax and also net amount at one inspection. 9¼×6¼, pp. 7, 1s. net .....LAYTON, *May* '18

Sellards (A. W.)—The Principles of acidosis and clinical methods for its study. Demy 8vo. 8½×5½, pp. 124, 4s. net....MILFORD, *Jan.* '18

Sellars (R. W.)—The Essentials of philosophy. Cr. 8vo. 8s. 6d. net ....MACMILLAN, *Mar.* '18

Sellers (W. E.)—With our heroes in khaki: the story of Christian work with our soldiers and sailors—and some of its results. Cr. 8vo. 7½×5, pp. 302, 3s. 6d. net ..R.T.S., *Mar.* '18

Selous, Frederick Courteney, Life of, *Millais* (J. G.) 21s. net .....*Dec.* '18

Selver (Paul)—Personalities. Cr. 8vo. 7×4½ pp. 96, 2s. 6d. net .....ALLEN & U., *Nov.* '18

Selwyn's Metric conversion tables, *Dommett* (W. E.) 2s. 6d. .....*Sep.* '18

Semitism, Anti-, in Germany, *Cohen* (I.) 1d. *Oct.* '18

Sen (Rai Sahib D. C.)—Sati: a mythological story. Trans. fr. orig. Bengali, w. intro. by J. D. Anderson. 8vo. pp. 138, 4s. 6d. LUZAC, *Sep.* '18

Sencert (L.)—Wounds of the vessels. Ed. w. pref., by F. F. Burghard. Cr. 8vo. 7½×5, pp. 270, 6s. net (*Military medical manuals*) UNIV. OF LONDON PR., *Apr.* '18

Senn (C. Herman)—Cooking in stoneware (Casserole cookery). 7th ed. Cr. 8vo. 7¼×4, pp. 52, swd. 9d. net FOOD AND COOKERY PUB. AGENCY, *June* '18

Senn (C. Herman)—How to cook vegetables. Cr. 8vo. 7½×5, pp. 220, 2s. 6d. net FOOD AND COOKERY PUBG. AGENCY, *Feb.* 18

Senn (C. Herman)—Simple cookery for the people: easy and economical dishes. 18mo. 6×4, pp. 64, swd. 1½d. FOOD AND COOKERY PUB. AGENCY, *Apr.* '18

Sense training exercises, Teacher's bk. of guessing games and, *Grant* (C. E.) 2s. net.....*Aug.* '18

Sensitive plant, *Shelley* (Percy B.) (Gosse) 7s. 6d net .....*Sep.* '18

Senter (George)—Outlines of physical chemistry. 6th ed. 8vo. pp. 452, 7s. 6d. net (*Text-bks. of science*) .....METHUEN, *Aug.* '18

"Sepharial"—*Astrological* ready reckoner. 3s. 6d. *Sep.* '18

"Sepharial"—*Book* of cards. 1s. 3d. ..*Feb.* '18

"Sepharial"—*Fortune* telling by numbers. 9d. *Oct.* '18

"Sepharial"—*Great* devastation. 6d. ..*Oct.* '18

"Sepharial"—*Law* of values. 5s. ....*Sep.* '18

"Sepharial"—*Phrenoscopy.* 3s. 6d. ....*Sep.* '18

"Sepharial"—*Science* of foreknowledge. 5s. *Sep.* '18

Septimius Severus. See *Severus.*

Septuagint fallacy, *Phillips* (W. I.) 3s. 6d. net *June* '18

Sera, Vaccines and, *Shera* (A. G.) 7s. 6d. net *Aug.* '18

Serbian Army, English woman-sergeant in the, *Sandes* (F.) 3s. 6d. net .....*Mar.* '18

Serbian grammar, *Subotić* (D.) and Forbes (N.) 7s. 6d. net .....*Apr.* '18

Serbian Orthodox Church, *Pupin* (M. J.) 63s. net *July* '18

Serbian songs and poems, *Wiles* (J. W.) 2s net *July* '18

Serbia's part in the War, *Price* (C.) Vol. 1. 7s. 6d. net .....*Apr.* '18

Serbs, Hist. lectures on the: Guardians of the gate, *Laffan* (R. G. D.) 5s. net.....*Feb.* '18

Sergeant (Adeline)—Barbara's money. Cheap ed. Feap. 8vo. pp. 254, 1s. 9d. net METHUEN, *July* '18

"Sergeant-Major, R.A.M.C."—*With* the R.A.M.C. in Egypt. 6s. net.....*May* '18

Sergt. Spud Tamson, V.C., *Campbell* (R. W.) 6s. net .....*Apr.* '18

Serle (S. E. B., Rev.)—The Christian sacrifice: a book for use at the Holy Eucharist. 18mo. 5½×3¾, pp. 48, 10d. net; with Collects, Epistles and Gospels, 1s. 4d. net S.P.C.K., *Oct.* '18

Sermons, Oxford, *Lacey* (T. A.) 1s. net ..*July* '18

Sermons, Six, *Pelham* (S.) 6d. .....*July* '18

Serving the King's men: how the Salvation Army is helping the nation, *McKenzie* (F. A.) 1s. net *Aug.* '18

Seton (Ernest Thompson)—Woodcraft. 8½×5½, pp. 10. 4d. net ORDER OF WOODCRAFT CHIVALRY, *Oct.* '18

Setons, The, *Douglas* (O.) 6s. net .....*June* '18

Seven ages of man, *Hillyear* (C. W.).....*Sep.* '18

Seven and seven, *Home* (E.) 5s. net ....*Oct.* '18

Seven Last Words: Language of the Cross: addresses, *Williams* (J. H.) 2s. 6d. net *Mar.* '18

Seven Last Words, Meditations on the: Visio Crucis, *Wontner* (M. S.) 2s. net.....*Feb.* '18

Seven Years' War, England in the, *Corbett* (Sir J. S.) 21s. net.....*June* '18

Seven Years' War, Frederick the Great and his, *Hall* (R. A.) 2s. net .....*Oct.* '18

Seventeenth century, Characters from the histories and memoirs of the, *Smith* (D. N.) 6s. net *Oct.* '18

Seventy thousand veils, *Lederer* (F.) 3s. 6d. net *Oct.* '18

Seventy Weeks and the Messiah, *Cachemaille* (E. P.) 9d. net .....*Jan.* '18

Severus, Lucius Septimius, Emperor, Life and reign of, *Platnauer* (M.) 12s. 6d. net ..*Nov.* '18

Sévigné (Madame de)—Selected letters. Ed. by A. T. Baker. Cr. 8vo. 3s. 6d. net MANCHESTER UNIV. PR.; LONGMANS, *Nov.* '18

Sex, Determination of, *McConnel* (Mrs. D.) 2s. *Nov.* '18

Sex: How to enlighten our children, *Scharlieb* (M.) 3s. 6d. net.....*Jan.* '18

Sex lore, *Herbert* (Mrs. S.) 7s. 6d. net ..*Oct.* '18

Sex, Physiology and psychology of, Intro. to, *Herbert* (S.) 5s. net.....*May* '18

Sex: What our children should know, *Flack* (I.) 4s. 6d. net.....*Nov.* '18

"Sextus"—*Tactical* talks and tramps. 1s. 6d. net .....*Dec.* '17

Seymour (Arthur)—Tips for temporary Tommies. Illus. by A. Charles Barker. 5½×4¾, pp. 64, 9d. (27, Shaftesbury Av., W. 1) AUTHOR, *Sep.* '18

Seymour (H. Rippon-) see *Rippon-Seymour.*

Seymour (Henry)—The Reproduction of sound: being a description of the mechanical appliances and technical processes employed in the art. 7¼×4¾, pp. 324, 10s. 6d. (40-43, Fleet St., E.C. 4) W. B. TATTERSALL, LTD., *July* '18

Seymour (St. J. D.)—St. Patrick's purgatory: a mediæval Irish pilgrimage. Demy 8vo. pp. 108, 5s. net .....DUNDALGAN PR., *Dec.* '18

Seymour (William Kean)—Twenty-four poems. 8vo. pp. 23, 1s. 6d. net..PALMER & H., *Dec.* '18

Shadow on the stone, *Bryant* (M.) 6s. net *Mar.* '18

Shadow passes, *Phillpotts* (E.) 3s. 6d. net *Nov.* '18

Shah (I. A.)—The Briton in India: a pocket interpreter and guide to India and its language, containing travel talk and idiomatic expressions, with correct phonetic pronunciation, Hindustani grammar at a glance. 7¼×5, 2s. net (*Briton Abroad Series*).. L. B. HILL, *Oct.* '18

Shakespeare (J. H.)—The Churches at the crossroads: a study in church unity. Cr. 8vo. 7¾×5, pp. 237, 7s. 6d. net WILLIAMS & N., *Nov.* '18

Shakespeare (William)—Antony and Cleopatra. Feap. 8vo. 7¼×4¾, pp. 92, limp 8d. net (*Oxford plain texts*) (Clarendon Pr.) MILFORD, *Jan.* '18

Shakespeare (William)—Antony and Cleopatra. Ed., w. intro. and notes, by F. Allen. Cr. 8vo. pp. 256, 2s. (*Tutorial Shakespeare*) UNIV. TUTOR. PR., *July* '18

Shakespeare (William)—Cymbeline. Feap. 8vo. 7¼×6¾, pp. 92, limp 8d. net (*Oxford plain texts*) .....(Clarendon Pr.) MILFORD, *Jan.* '18

SHAKESPEARE

Shakespeare (William)—The Tragedy of Hamlet, Prince of Denmark. Ed. by J. R. Crawford. 8vo. pp. 204, text-bk. ed. 2s 6d. net, library ed. 4s. 6d. net (*Yale Shakespeare*) MILFORD, *Sep.* '18

Shakespeare (William)—King Henry the Fourth. Pt. 1. Ed. by S. B. Hemingway. 8vo. pp. 148, text-bk. ed. 2s. 6d. net, library ed. 4s. 6d net (*Yale Shakespeare*) .....MILFORD, *Sep.* '18

Shakespeare (William)—The Chronicle history of the life and death of King Lear and his three daughters. Ed. by W. L. Phelps. 8vo. pp. 154, text-bk. ed. 2s. 6d. net, library ed. 4s. 6d. net (*Yale Shakespeare*) .....MILFORD, *Sep.* '18

Shakespeare (William)—King Richard II. Ed. by J. H. Lobban. Pott 8vo. 6 × 4, pp. 208, 1s. 3d. net (*Granta Shakespeare*) CAMB. UNIV. PR., *May* '18

Shakespeare (William)—The Tragedy of Macbeth. Ed. by C. M. Lewis. 8vo. pp. 116, text-bk. ed. 2s. 6d. net, library ed. 4s. 6d. net (*Yale Shakespeare*) .....MILFORD, *Sep.* '18

Shakespeare (William)—Merchant of Venice. Illus. by Sir J. D. Linton. Fol. 25s. net HODDER & S., *Nov.* '18

Shakespeare: Merry Wives of Windsor, Problem of, *Robertson* (J. M.) 1s. 6d. net .....*May* '18

Shakespeare (William)—A Midsummer night's dream. Ed. by Willard Higley Durham. 8vo. pp. 100, text-bk. ed. 2s. 6d. net, library ed. 4s. 6d. net (*Yale Shakespeare*) MILFORD, *Nov.* '18

Shakespeare (William)—The Fools and the fairies. From "A Midsummer-night's dream." Arranged by Percy A. Scholes. Music by Martin Shaw. Fol. 12 × 9¾, pp. 36, swd. 2s. 6d. net; words and melody issued separately, swd. 1s. net .....EVANS BROS., *Dec.* '18

Shakespeare (William)—Much ado about nothing. Ed. by Tucker Brooke. 8vo. pp 138, text-bk. ed. 2s. 6d net, library ed. 4s. 6d. net (*Yale Shakespeare*) .....MILFORD, *Sep.* '18

Shakespeare (William)—Othello. Fcap. 8vo. 7¼ × 4¾, pp. 88, limp 8d. net (*Oxford plain texts*) .....(Clarendon Pr.) MILFORD, *Jan.* '18

Shakespeare (William)—The Tragedy of Othello, the Moor of Venice. Ed. by L. Mason. 8vo. pp. 168, text-bk. ed. 2s. 6d. net, library ed. 4s. 6d. net (*Yale Shakespeare*) MILFORD, *Sep.* '18

Shakespeare (William)—Romeo and Juliet. Fcap. 8vo. 7¼ × 4¾, pp. 76, limp 8d. net (*Oxford plain texts*) (Clarendon Pr.) MILFORD, *Jan.* '18

Shakespeare (William)—The Most excellent and lamentable tragedy of Romeo and Juliet. Ed. by W. H. Durham. 8vo. pp. 144, text-bk. ed. 2s. 6d. net, library ed. 4s. 6d. net (*Yale Shakespeare*) .....MILFORD, *Sep.* '18

Shakespeare (William)—Songs and lyrics from Shakespeare. 6d. net ST. CATHERINE PRESS, *Sep.* '18

Shakespeare (William)—Sonnets. Ed. by C. Knox Pooler. Demy 8vo. 9 × 6, pp. 161, 3s. net (*Arden edition*) .....METHUEN, *Mar.* '18

Shakespeare (William)—Sonnets. 1s. net. (*The Arden books*) ..ST. CATHERINE PRESS, *Sep.* '18

Shakespeare (William)—The Tempest. Ed. by Chauncey B. Tinker. 8vo. pp. 104, text-bk. ed. 2s. 6d. net, library ed. 4s. 6d. net (*Yale Shakespeare*) .....MILFORD, *Nov.* '18

Shakespeare: The *Tempest* (*Little plays from Shakespeare.*) 1s. net.....*Nov.* '18

Shakespeare (William)—Twelfth Night. Illus. by W. Heath Robinson. New la. ppr. ed. 25s. net .....HODDER & S., *Nov.* '18

Shakespeare (William)—The Winter's tale. Fcap 8vo. 7¼ × 4¾, pp. 80, limp 8d. net (*Oxford plain texts*) (Clarendon Pr.) MILFORD, *Jan.* '18

SHAW

Shakespeare (William)—The Winter's tale. Ed. by F. E Pierce. 8vo. pp. 144, text-bk. ed. 2s. 6d. net, library ed. 4s. 6d. net (*Yale Shakespeare*) MILFORD, *Sep.* '18

Shakespeare and England, *Raleigh* (Sir W.) 1s. net *Sep.* '18

Shakespeare and the stage, *Jonas* (M.) 15s. net *June* '18

Shakespeare day: report of meeting, organized by Shakespeare Assn., to promote an annual Shakespeare day in schools and other institutions. 9½ × 6¼, pp. 35, 1s. net (Shakespeare Assn.) CHATTO & W., *Apr.* '18

Shakespeare, English history in, *Marriott* (J. A. R.) 10s. 6d. net .....*Mar.* '18

Shakespeare, Haunted Gallery at Hampton Court and its associations with, *Law* (E.) .. *Aug.* '18

Shakespeare: Story of Shakspere, *Booth* (J.) 2d. net .....*July* '18

Shakespeare, Study of, *Swinburne* (A. C.) 6s., 3s. 6d. net.....*Dec.* '18

Shakespeare, Tales from, *Lamb* (C. and M.) 1s. 6d. *Apr.* '18

Shakespeare, Tales from, *Lamb* (C. and M.) Illus. by A. E. Jackson. 6s. net.....*May* '18

Shakespeare's environment, *Stopes* (Mrs. C. C.) 8s. 6d. net .....*May* '18

Shakespeare's workmanship, *Quiller-Couch* (Sir A.) 15s. net .....*Nov.* '18

Shall truth prevail: *Challenge*, 2s. net ....*July* '18

Share in your Motherland, *Brailsford* (H. N.) 7d. net.....*Nov.* '18

Sharp (Cecil J.) see *Campbell* (O. D.) and Sharp.

Sharp (Evelyn)—A Communion of sinners. 7 × 4¾, pp. 153, 1s. 6d. net ALLEN & U., *Dec.* '17

Sharp, Isaac, schoolmaster and recording clerk. By "J. S. T." 8½ × 5½, pp. 11, 3d. net HODGSON, *Apr.* '18

Shaw (Fred G.)—Our peril by sea. 8½ × 5½, pp. 27, 1s. (47 Finchley Rd., N.W. 8) AUTHOR, *June* '18

Shaw (Frederick I.)—Discount and commission tables. 18mo. 5¼ × 3, 2s. net SIMPKIN, *Dec.* '18

Shaw (G. Bernard)—Cashel Byron's profession. 18mo. 6½ × 4¼, pp. 336, swd. 1s. net CONSTABLE, *Sep.* '18

Shaw (G. Bernard)—How to settle the Irish question. 8vo. 9 × 5¾, pp. 32, swd. 6d net CONSTABLE; TALBOT PR., *Jan.* '18

Shaw (G. Bernard)—The Irrational knot. 18mo. 6½ × 4¼, pp. 335, swd. 1s. net CONSTABLE, *Sep.* '18

Shaw (G. Bernard)—Love among the artists. 18mo. 6½ × 4¼, pp. 331, swd. 1s. net CONSTABLE, *Sep.* '18

Shaw (G. Bernard)—An Unsocial socialist. 18mo. 6½ × 4¼, pp. 332, swd. 1s. net CONSTABLE, *Sep.* '18

Shaw, G. B.: Bernard Shaw, the man and his work, *Skimpole* (H.) 4s. 6d. net .....*Feb.* '18

Shaw (Herman)—A Text-book of aeronautics. 8vo. 9 × 6¼, pp. 260, 10s. 6d. net (*Aeronautical ser.*) .....GRIFFIN, *Dec.* '18

Shaw (James H.) see *Youngson* (Peter) and Shaw (J. H.)

Shaw (Kenneth E.)—Jottings from the Front: impressions and experiences. Cr. 8vo. 7¼ × 4¾, pp. 184, 2s. 6d. net....ALLEN & U., *Mar.* '18

Shaw (Martin) ed.—British marches for schools. Folio. 12½ × 9¾, pp. 24, swd. 3s. 6d. net EVANS BROS., *Sep.* '18

Shaw (Martin) see also *Scholes* (P. A.) and Shaw.

Shaw (W. R. D.)—Technical essays of an aviator. Cr. 8vo. pp. 63, swd. 2s. 6d. net. (32, Charing Cross, S.W. 1.) ECONOMICS AIRCRAFTS. LTD. *Dec.* '18

Shaw-Sparrow (Walter)—Prints and drawings by Frank Brangwyn, with some other phases of his art. Illus. Fol. 11½ × 9, pp. 288, 52s. 6d. net LANE, *Dec.* '18

Shaylor (Joseph)—Liberty and brotherhood: addresses Cr. 8vo. 7½×5, pp. 157, 3s. 6d. net PALMER & HAYWARD, *Nov.* '18

Shearmur (Ernest R.) see *Franklin* (T.) and Shearmur.

Shearwood (J. A.)—Russia's story: a short popular history of Russia from the earliest times and sketching the part Russia has taken in the Great War, together with an account of the Revolution. New and rev. ed. Cr. 8vo. pp. 255, 5s. net .....JARROLDS, *July* '18

"Sheba"—*Sacrifice*, sketches.....*July* '18

Shebbeare (Charles J., Rev.)—The Challenge of the universe: a popular restatement of the argument from design. 8vo. 8¾×5½, pp. 269, 7s. 6d. net .....S.P.C.K., *Mar.* '18

Shedlock (John South)—Beethoven's pianoforte sonatas: the origin and respective values of various readings. 8vo. pp. 51, 1s. 6d. net AUGENER, *July* '18

Sheehan, Canon, of Doneraile, *Heuser* (H. J.) 14s. net .....*Feb.* '18

Sheep-farming, *Long* (J.) 1s. 6d.....*Jan.* '18

Sheepfold, The, *Housman* (L.) 6s. net....*June* '18

Sheffield Banking Co., *Leader* (R. E.). Priv. pr. *May* '18

Sheffield Diocesan calendar, clergy list, and churchman's handbook, 1918. Ed. by Rev. W. Odom. 7¼×4¾, pp. 352, 1s. 6d. net Northend; S.P.C.K., *Feb.* '18

Shelley (Percy B.)—The Sensitive plant. Intro. by Edmund Gosse. 4to. 7s. 6d. net HEINEMANN, *Sep.* '18

Shelley (P. B.)—Shorter poems. 6d. (*The Arden books*) .....ST. CATHERINE PRESS, *Sep.* '18

Sheppard (Alfred Tresidder)—A Son of the Manse. Cr. 8vo. 7½×5, pp. 368, 5s. net A. MELROSE, *July* '18

Sheppard (W. J. L.)—The Lord's coming and the world's end. Cr. 8vo. 7¼×5, pp. 96, 2s. 6d. net, swd. 1s. 6d. net.....S.P.C.K., *July* '18

Shepperton Manor, *Neale* (J. M.) 2s. 6d. net *Mar.* '18

Shera (A. Geoffrey)—Vaccines and sera: their clinical value in military and civilian practice. Fcap. 8vo. 6¾×4½, pp. 247, 7s. 6d. net (*Oxford war primers*) FROWDE AND HODDER & S., *Aug.* '18

Sheridan (Alicia)—The Pedlar's way. 18mo. 6¾×4¼, pp. 64, swd. 1s. 6d. net MATHEWS, *Dec.* '18

Sheridan's twins, *Hamp* (S. F.) 6s. net..*Apr.* '18

Shervill (W. P.)—Two daring young patriots; or, Outwitting the Huns. Cr. 8vo. 7½×5, pp. 256, 3s. 6d. net .....BLACKIE, *Oct.* '18

Sherwood (George)—The Farm tractor handbook. Cr. 8vo. 7¼× 4¾, pp. 202, 5s. net (*Nation's food ser.*) .....ILIFFE, *Nov.* '18

Shilling soldiers, *Garstin* (D.) 6s. net ....*Dec.* '18

Shillito (Edward)—The Christian year in war time. Cr. 8vo. 7¼×4¾, pp. 93, swd. 2s. 6d. net LONGMANS, *Nov* '18

Shining trail, *Boraston* (J. M.) 4s. 6d. net *May* '18

Ship calculations, construction and operation, *Hughes* (C. H.) 22s. 6d. net.....*Apr.* '18

Ship captain's medical guide. 16th ed. 2s. H.M. STATIONERY OFF., *July* '18

Ship construction and calculations, *Nicol* (G.) 21s. net .....*July* '18

Ship economics, *Owen* (H.) 5s. net.....*Sep.* '18

Ship of death, *Stilgebauer* (E.) 6s. net....*Nov.* '18

Ship stability and trim, *Hillhouse* (Percy A.) 10s. 6d. net .....*Aug.* '18

Shipbuilder's pocket bk., Naval architect's and, *Mackrow* (C.) and Woollard (L.) 16s. net *Oct.* '18

Shipbuilding, Geometry of: Text-bk. of laying off, *Attwood* (E. L.) and Cooper (I. C. G.) 6s. 6d. net .....*Feb.* '18

Shipley (A. E.) see *Marr* (J. E.) and Shipley.

Shipping and shipbuilding industries after the War—Reports of Dept. Ctte. appointed by Bd. of Trade. 1st Rpt., German control stations and Atlantic emigrant traffic. 2nd Rpt., Shipbuilding and marine engineering. Final Rpt., Reconstruction of British Mercantile Marine; International competition and navigation policy; German competition; General recommendations; Summary. 1s. 3d. H.M. STATIONERY OFF., *June* '18

Shipping (Merchant)—Acts, Regulations, Orders, Instructions and Notices in force, Sept., 1918. 3d. .....H.M. STATIONERY OFF., *Oct.* '18

"**Shipping** World" Year book, 1918. Ed. by Evan Rowland Jones. Cr. 8vo. 7½×5, pp. 2,069, 10s. net .....OFFICE, *Apr.* '18

Ships, British fighting, Silhouettes of, *Jane* (F. T.) 1s. net .....*Dec.* '18

Ships, Fighting, *Jane's*, 1917. 25s. net..*Jan.* '18

Ships, Requisitioning by H.M. Govt. of British-owned, or chiefly British-owned, under neutral flags—Correspondence w. Netherlands Govt. 1d. .....H.M. STATIONERY OFF., *Mar.* '18

Ships, Steel, *Walton* (T.) 21s. net.....*July* '18

Ship's steward's hdbk., *Bond* (R.) 21s. net *Oct.* '18

Ships, Strength of, *Thomas* (J. B.) 5s. net *June* '18

Shire and Zambesi, With pole and paddle down the, *Currie* (J. M.) 1s. 9d. net.....*Oct.* '18

Shireen and her friends, *Stables* (G.) 1s. 9d. net *July* '18

Shirreff (A. G.)—Tales of the Sarai, and other verses. Cr. 8vo. 7¾×5¼, pp. 107, swd. 2s. 6d. net .....BLACKWELL, *June* '18

Shiva, Greatness of: Mahimnastava of Pushpadanta, *Avalon* (A.) 3s. .....*Oct.* '18

Shooting days, *Parker* (E.) 6s. net .....*May* '18

Shops and houses [Fiction]. *Swinnerton* (F.) 7s. net *Oct.* '18

Shore problems: Tidal lands, *Carey* (A. E.) and Oliver (F. W.) 12s. 6d. net .....*May* '18

Short (William Ambrose)—Poems. Cr. 8vo. pp. 79, 2s. net .....HUMPHREYS, *Aug.* '18

Short cut, *Gregory* (J.) 5s. net .....*Mar.* '18

Short flights with the cloud cavalry. By "Spin." Cr. 8vo. 7½×5, pp. 218, 5s. net HODDER & S., *June* '18

Short-story writing, *Liddell* (W. S.) 3s. 6d. net *Jan.* '18

Shorten (A. Kathleen)—Little Master: a story of Ceylon. 7¼×5, pp. 93, 1s. 9d. net..*Nov.* '18

Shorter (Mrs. Clement) see *Sigerson* (D.)

Shorter (L. A. Hurst)—Visions of chivalry. Cr. 8vo. 7¾×5¾, pp. 88, 3s. 6d. net HUMPHREYS, *Sep.* '18

Shorthand, Adv., Pitman's: Around the world in eighty days, *Verne* (J.) 2s. .....*Apr.* '18

Shorthand and typewriting year book, &c., *Pitman's*, 1919, 1s. net .....*Nov.* '18

Shorthand: Chemical and drug trades: adaptation of Pitman's shorthand to correspondence in, *Cowan* (C. G. A.) 2s. net .....*June* '18

Shorthand: Course in business training, *Bucknall* (G. K.) 3s. .....*Jan.* '18

Shorthand, Derivative and compound words in Pitman's, *Wilson* (H. W. B.) 2s.....*June* '18

Shorthand, Elem., Pitman's: *Perils* of the bush, &c. 8d. .....*Apr.* '18

Shorthand, Expert system of, *Rose* (R. F.) 140s. *June* '18

Shorthand, Lecturettes on Pitman's, *Hynes* (J.) 1s. .....*Apr.* '18

Shorthand: Phonographic phrase bk., *Pitman's*. 2s., 1s. 6d. .....*Jan.* '18

Shorthand, *Pitman's*: supplementary exercises. 1s. 6d. .....*July* '18

Shorthand rapid course, *Pitman's*. 2s. 6d. *Dec.* '18

Shorthand readings, *Pitman's* Graded (w. key): Intermediate. 2nd ser. 8d.....*June* '18

Shorthand: *Stirring* tales. 8d.....*Feb.* '18

Shorthand teacher's handbk., *Pitman's*. 1s. 6d. *Jan.* '18

Shorthand typist, My duties as a, *Sweet* (K.) 1s. 3d. net ..... *Sep.* '18

Should the Briton survive? By "Androclus." 7×4¾, pp. 181, 3s. net (Cardiff) WARD MARITIME PR., *Dec.* '18

Should women preach? By "A Worker." 6½×4, pp. 30, 4d. net..... DANIEL, *Mar.* '18

Shove (Fredegond) — Dreams and journeys. Cr. 8vo. 7¾×5¾, pp. 50, swd. 2s. 6d. net ("*Adventurers All*" *Series*) BLACKWELL, *Sep.* '18

Show us the Father, *Ponsonby* (D.) 8d. net *Oct.* '18

Showers of blessing, *Kelly* (Mrs. H.) 1s. 6d. net *May* '18

Shrewsbury (H. W.)—The Visions of an artist: studies in G. F. Watts, R.A., O.M., with verse interpretations. 8vo. pp. 187, 7s. 6d. net C. H. KELLY, *July* '18

Shropshire, Directory of Herefordshire and, *Kelly's*, 1917. 20s. ..... *Mar.* '18

Shulamite, *Askew* (A. and C.) 1s. ..... *May* '18

Siberia, War map of, and the Murman Coast, "Daily Telegraph," *Gross* (A.) 1s. 6d., 3s. 6d., 7s. 6d. net ..... *Aug.* '18

Sibley (Churchill)—Handel at Canons. With a description of the Church of St. Lawrence, Whitchurch. Cr. 8vo. 6×4¾, pp. 37, swd. 1s. net (18, Berners St., W. 1) "MUSICAL EXCHANGE," *Jan.* '18

Sibylline Oracles, Bks. III–V, *Bate* (H. N.) 3s. 6d. net ..... *Oct.* '18

Sicily, &c.: Cellae Trichorae, *Freshfield* (E. H.) Vol. 2, priv. pr..... *Oct.* '18

Sick, Office for Visitation of the: Life by His Death: prac. meditations, *Hancock* (B. M.) 1s. net..... *Apr.* '18

Sidebotham (Herbert)—England and Palestine: essays towards the restoration of the Jewish State. Cr. 8vo. 7½×5, pp. 269, 6s. net CONSTABLE, *Oct.* '18

Sidelights, *Sacré* (L. H.). Military. 1st series. 63s. net, plates only 42s. net..... *Dec.* '18

Sidgwick (A. H.)—Jones's wedding and other poems. Cr. 8vo. 7¾×5¼, pp. 96, 3s. 6d. net E. ARNOLD, *Oct.* '18

Sidgwick (Mrs. Alfred)—Karen. Cr. 8vo. 7¾×5¼, pp. 300, 6s. net ..... COLLINS, *July* '18

Sidgwick (Ethel)—Jamesie. Cr. 8vo. 7½×5, pp. 266, 5s. net ..... SIDGWICK & J., *Mar.* 18

Sierra Leone (Bishop of) see *Ingham* (E. G.)

Si-Fan mysteries, *Rohmer* (S.) 3s. 6d. net *July* '18

Sigerson (Dora) (Mrs. Clement Shorter)—The Sad years. Cr. 8vo. pp. 86, 5s. net CONSTABLE, *July* '18

Sigerson (George)—The Last Independent Parliament of Ireland, with account of the survival of the Nation and its lifework. Cr. 8vo. 7½×5, pp. 242, 5s. net ..... M. H. GILL, *Mar.* '18

Sign of the Fish (The): a novel. By "E. J. W." 7¼×5, pp. 322, 6s. net.. DIGBY, LONG, *June* '18

Signal, &c., *Garshin* (V.) 1s. 6d. net .... *July* '18

Signalling, *Brown's*. 3s., 4s. 6d. net *Feb.*, *Nov.* '18

Signalling, Military, *Giddings* (H. A.) 3s. 6d. net *Feb.* '18

Signalling simplified. By "A Member of the 1st Bucks V.R." 18mo. 6×4, pp. 64, swd. 1s. net EWART, SEYMOUR, *Aug.* '18

Signals, Method of learning: Nautical whist, *Peterson* (Capt.) 2s. 6d. ..... *Feb.* '18

Significant signs of the present times, *Bathurst* (W. A.) 1d. ..... *May* '18

Signs of the times (The); or, What, according to the Bible, present events imply as to the future. By "A Brevet Lieutenant-Colonel." F'cap. 8vo. 6½×4½, pp. 25, swd. 6d. IREDALE; SIMPKIN, *July* '18

Silas (Ellis)—Crusading at Anzac, Anno Domini 1915, pictured and described. 2nd ed. Ryl. 8vo. 9¾×7, swd. 1s. net BRITISH AUSTRALASIAN *Dec.* '18

Silberrad (Una L.)—The Lyndwood affair. Cr. 8vo. 7¾×5, pp. 316, 6s. net HUTCHINSON, *Feb.* '18

Silberstein (Ludwik)—Elements of the electromagnetic theory of light. 7½×5, pp. 55, 3s. 6d. net ..... LONGMANS, *Oct.* '18

Silberstein (Ludwik)—Simplified method of tracing rays through any optical system of lenses, prisms and mirrors. Diag. 8vo. 8¾×5½, pp. 46, 5s. net ..... LONGMANS, *Oct.* '18

Silence, Way of: What we want and how to get it, *Boddington* (H.) 1s. net..... *Dec.* '17

Silent battle, *Gibbs* (G.) 1s. 9d..... *Apr.* '18

Silent battlefield, *Pendered* (M. L.) 7s. net *Nov.* '18

Silent legion, *Buckrose* (J. E.) 6s. net.... *May* '18

Silent room, *Tighe* (H.) 6s. net ..... *Dec.* '18

Silk, &c., Winding, warping and quilling of, *Kline* (S.) 9s. 6d. net..... *Apr.* '18

Sillar (William Cameron)—Practical materia medica and prescription writing. 3rd ed. 8vo. pp. 217, 5s. net..... THIN, *Dec.* '17

Silvæ, *Statius* (P. P.) (Phillimore) 6s., 3s. 6d., 3s.; with "Thebais" and "Achilleis" (Garrod) 10s. 6d. ..... *July* '18

Silver (R. Norman)—A Double mask: a novel. Cr. 8vo. 7½×5, pp. 319, 6s. net JARROLDS, *July* '18

Silver bridge, *Lewis* (H. P.) 6s. 9d. net.. *Nov.* '18

Silver, Historic, of the Colonies and its makers, *Bigelow* (F. H.) 31s. 6d. net ..... *Mar.* '18

Silver lining, *Brighouse* (H.) 6s. net..... *May* '18

Silver shadow, &c., *Boreham* (F. W.) 5s. net *Nov.* '18

Silvering, Gilding, &c., *Jones* (B. E.) 1s. 6d. net *July* '18

Silvester (James) ed.—A Champion of the Faith: a memoir of the Rev. Chas. Henry Hamilton Wright, D.D. 7½×5, pp. 276, 4s. net THYNNE, *Dec.* '17

Sime (A. H. Moncur) ed.—A Feast of fun: an up-to-date book of jokes. Cr. 8vo. 7×4¾, pp. 189, swd. 1s. 6d. net .... ROUTLEDGE, *May* '18

Simmonds (P. G.)—For his friends: letters of 2nd Lieut. P. G. Simmonds. Foreword by Dr. Selbie. Cr. 8vo. 7¾×5¼, pp. 123, 2s. 6d. net ALDEN; SIMPKIN, *Feb.* '18

Simmons (Kate)—Divine psychology. Cr. 8vo. 7¼×4¾, pp. 244, 3s. 6d. net G. BELL, *Apr.* '18

Simon (Léon)—The Case of the Anti-Zionists: a reply. 8vo. pp. 24, 2d. ZIONIST ORGANIZATION, *Feb.* '18

Simon (Léon)—Zionism and the Jewish problem. 8½×5½, pp. 16, 2d. ZIONIST ORGANIZATION, *May* '18

Simon de Montfort: drama, *Hayes* (A.) 10s. net *Nov.* '18

Simple nature songs, *Lang* (H. G.) 1s. 6d. net *Dec.* '18

Simple rules to attain perfection of life. 32mo. 5×3¼, pp. 60, 6d. (The Bungalow, New Wharf Alvechurch, Worc.) T. PRICE, *June* '18

Simple souls, *Turner* (J. H.) 6s. net..... *Mar.* '18

Simple Susan, *Edgeworth* (M.) Retold by L. Chisholm. 1s. 9d. net..... *Aug.* '18

Simplest thing in the world, *Kenrick* (A. C.) 3s. net ..... *Nov.* '18

Simpson (Helen)—Lightning sketches: Truth; The Real Helena; The Witch; Masks. Cr. 8vo. 7¾×5¼, pp. 68, swd. 2s. 6d. net BLACKWELL, *Oct.* '18

Simpson (J.)—Urdu grammar in Roman characters, for the use of European schools in India. Pt. 1, Simple sentences. Cr. 8vo. 7¼×5, pp. 46, 1s. net ..... LONGMANS, *June* '18

Simpson (W. J. Sparrow-) see *Sparrow-Simpson*.

Simpson of Snell's, *Hewlett* (W.) 6s. net.. *July* '18

SIMS

Sims (George R.)—Glances back. Cr. 8vo. 7½×5, pp. 254, 5s. net .....JARROLDS, *Dec.* '17

Sims (George R.)—The Old public house and the new. 8¼×5½, pp. 13, 3d. TRUE TEMPERANCE ASSN., *Mar.* '18

Sin, Disease and remedy of, *Mackay* (W. M.) 7s. 6d. net .....*Dec.* '18

Sin of silence, *Binns* (O.) 5s. net.....*June* '18

Sinagnan (L.)—A Foundation course in Spanish. Pt. 3. Cr. 8vo. 3s. net MACMILLAN, *June* '18

Sinbad the sailor, and other stories from "The Arabian nights." Illus. by Edmund Dulac. Fol. 15s. net .....HODDER & S., *Jan* '18

Sing, How to, *Bishenden* (C. J.).....*Dec.* '17

Singer (Ignatius)—The Theocracy of Jesus. Cr. 8vo. 7×4¼, pp. 54, swd. 1s. net DANIEL, *May* '18

Singer, The, *Eccott* (W. J.) 6s. .....*May* '18

Singer, plays, *Pearse* (P.) 3s. 6d., 1s. 6d. net *Aug.* '18

Singing: Acquiring a beautiful voice, *Lawrence* (C.) 1s. 3d. net.....*Dec.* '17

Singing bone, *Freeman* (R. A.) 1s. 6d. net *Mar.* '18

Singing sands, *Smith* (C. F.) 5s. net.....*Feb* '18

Singing: Voice and how to use it, *Bishenden* (C. J.) *Dec.* '17

Single eye, *Gray* (A. E.) 2s. net .....*May* '18

Singleton (J. E.)—Hotchkiss machine gun textbook and instructional course. 18mo. 5½×4, pp. 73, 2s. 6d. net .....(Wolverhampton: Penn Fields) J. E. SINGLETON, *Mar.* '18

Sinn Fein and its enemies, *O'Brien* (W.) 1d. *May* '18

Sinn Fein, Irish Convention and, *Wells* (W. B.) and Marlowe (N.) 5s. net .....*Oct.* '18

Sinn Fein, Sacred egoism of, "*Gnathai gan Iarraidh.*" 1s. net .....*Sep.* '18

Sinn Fein: With the Irish in Frongoch, *Brennan-Whitmore* (W. J.) 2s. 6d. net.....*Feb.* '18

Sinnett (A. P.)—Expanded theosophical knowledge. 8vo. 8d. THEOSOPHICAL BOOK SHOP, *Dec.* '18

Sinnett (A. P.)—The Growth of the soul. 3rd and rev. ed. 8vo. 7s. 6d. THEOSOPHICAL PUB. SOC., *Sep.* '18

Sinnett (A. P.)—Super-physical science. 8vo. pp. 39, 9d. THEOSOPHICAL PUB. SOC., *Feb.* '18

Sins of religious people (The). Gathered from the teachings of "Father Christopher," by "A. H." Cr. 8vo. 7½×5, pp. 155, 2s. 6d. net S.P.C.K., *Jan.* '18

Sins of the children, *Lethbridge* (S. C.) 6s. net *Nov.* '18

Sir Gawayne and the Green Knight, *Hare* (K.) 3s. 6d. net .....*Dec.* '18

Sir Isumbras at the Ford, *Broster* (D. K.) 6s. net *Feb.* '18

Sir Nigel, *Doyle* (Sir A. C.) 2s. net.....*Sep.* '18

Siren (O.)—Giotto and some of his followers. Eng. tr. by F. Schenck. In 2 vols. Vol. 1, Text. Vol. 2, Illustrations. 10¼×7½, pp. 296, and 220 plates, 50s. net....MULFORD, *Feb.* '18

Sirius (Laurence)—Kingdom of the Lovers of God, *Ruysbroeck* (J.) 3s. 6d. net.....*Dec.* '18

Sister Matty and Company, *Holmes* (R.) 6s. net *Oct.* '18

Sitwell (Edith)—Clowns' houses: poems. Cr. 8vo. 7¼×5¾, pp. 37, swd. 3s. net BLACKWELL, *Sep.* '18

Sitwell (Sacheverell)—The People's Palace. Cr. 8vo. 7¾×5¾, pp. 53, swd. 2s. 6d. net ("*Adventurers all*" *ser.*) .....BLACKWELL, *June* '18

Six-hour day, &c., *Leverhulme* (Lord) 12s. 6d. net .....*Nov.* '18

Six little New Zealanders, *Glen* (E.).....*Dec.* '17

Sixth sense, *McKenna* (S.) 3s. 6d. net ....*Feb.* '18

Sixty designs for family homes. Ed. de luxe. Series 1–3, ea. 2s. 6d. net ..BATSFORD, *Sep.* '18

Skeat (B. M.)—Vox Clamantis. 7¼×5, pp. 65, 2s. 6d. net.....E. MACDONALD, *Oct.* '18

SLESSOR

Skerry's Practical papers in book-keeping. Cr. 8vo. 7¼×4¾, pp. 68, 2s. net CIVIL SERVICE PR., *Feb.* '18

Sketches, Lightning: Truth, &c., *Simpson* (H.) 2s. 6d. net .....*Oct.* '18

Skimpole (Herbert)—Bernard Shaw, the man and his work. Cr. 8vo. 7½×5, pp. 192, 4s. 6d. net ALLEN & U., *Feb.* '18

Skin, Cancer of the, Influence of sunlight in production of, *Paul* (N.) 10s. 6d. net..*Apr.* '18

Skin, Diseases of the, *Morris* (Sir M.) 12s. net *Dec.* '17

Skin, Diseases of the: pathology and treatment, *Hartzell* (M. B.) 30s. net.....*Mar.* '18

Skinner (J., Rev.) ed.—The Book of the Prophet Isaiah, Chapters XL–LXVI, in the Revised Version. Ex. fcap. 8vo. 6½×4¼, pp. 364, 3s. 6d. net (*Cambridge Bible for schools and colleges*) CAMB. UNIV. PR., *Feb.* '18

Skinner (Thomas) ed.—*Directory* of directors, 1918, 15s. net .....*Mar.* '18

Skinner (Thomas)—*London* bankers' year book, 1918–19. 12s. 6d. net .....*Aug.* '18

Skinner (Thomas) ed.—*Stock* Exchange year book, 1918. 35s. net .....*Jan.* '18

Skinner (W. R.) ed.—*Mining* manual, &c., 1918. 17s. 6d. net .....*Mar.* '18

Skinner (Walter R.) ed.—*Oil* and petroleum manual, 1918. 4s. net.....*May* '18

Skull, Wounds of the, and brain, *Chatelin* (Ch.) and Martel (T. de) 7s. 6d. net .....*Apr.* '18

Skull, X-ray atlas of the, *Russell-Green* (A. A.) 10s. 6d. net .....*Apr.* '18

Sladen (Douglas)—Fair Inez: a romance of Australia. Cr. 8vo. 7¾×5, pp. 295, 6s. net HUTCHINSON, *June* '18

Slashers, The: hist. of Gloucestershire Regiment, *Bain* (G.) 6d. net .....*Mar.* '18

Slaten (A. W.)—Qualitative nouns in the Pauline Epistles and their translation in the Revised Version. Ryl. 8vo. 9½×6¾, pp. 78, 2s. 6d. net (*Hist. and linguistic studies in literature related to New Testament. 2nd series, Vol. 4, pt. 1.*) CAMB. UNIV. PR., *Oct.* '18

Slater (John)—A Short history of the Berners Estate, St. Marylebone. 7½×5½, pp. 47 UNWIN BROS., *July* '18

Slater (Thomas, Rev.)—Religion and human interests. 6½×4, pp. 74, 1s. net WASHBOURNE, *Apr.* '18

Slav subjects, Austria-Hungary and her, *Berry* (F. M. D.) 1s. net.....*Aug.* '18

Slavery, American negro, *Phillips* (U. B.) 12s. 6d. net .....*Sep.* '18

Slavery of our times, *Tolstoy* (L.) (Maude) 1s. 3d. net .....*Jan.* '18

Slaves of the Huns, *Celarié* (H.) 2s. 6d. net *Sep.* '18

Slaves of the Padishah, *Jókai* (M.) 2s. 6d. net *Feb.* '18

Slavonic, *Transliteration* of. 1s. net....*June* '18

Sleath (Frederick)—Sniper Jackson. Cr. 8vo. 7½×5, pp. 303, 6s. net.....JENKINS, *Nov.* '18

Slee (Mary)—Older Carlisle and round about. 6¼×5, 2s. 6d. net .....THURNAM, *Jan.* '18

Sleepers, awake, *Thackeray* (F. St. J.) 1s. 6d. *Oct.* '18

Sleigh (Bernard)—An Ancient mappe of fairyland. Designed and written by B.S. 71×19, with 16 pp. Guide, 15s. net..SIDGWICK & J., *Dec.* '17

Slessor (Mary)—The Mary Slessor calendar: a quotation from the writings of Mary Slessor of Calabar for every day in the year. Selected by Mrs. W. P. Livingstone. Cr. 8vo. 7¾×5, pp. 94, 2s. 6d. net.....HODDER & S., *Dec.* '18

Slessor, Mary, of Calabar, *Livingstone* (W. P.) 5s. net .....*May* '18

Slessor, Mary: White Queen of Okoyong, *Livingstone* (W. P.) 2s. 6d. net .....*Jan.* '18

SLIDE

Slide rule, *Pickworth* (C. N.) 2s. 6d. net.. *Jan.* '18
Slide rule, Useful engineers' constants for the, *Burns* (J. A.) 1s. net.....*Jan.* '18

Slocum (F.) and others—Stellar parallaxes derived from photographs made with the 40-inch refractor. 2 pl. 4to. 12×10, pp. 74, 7s. net CAMB. UNIV. PR., *Dec.* '17

Small (A. W.)—Americans and the world crisis. 8vo. pp. 24, 3d. net (*Univ. of Chicago War papers*, No. 2) ....CAMB. UNIV. PR., *Apr.* '18
Small place, *Rehmann* (E.) 12s. 6d. net..*Oct.* '18
Small-pox, Incidence of, throughout world, in recent years, *Local* Govt. Bd. Rpts. 117. 2s. *July* '18
Small talk at Wreyland, *Torr* (C.) 7s. 6d. net *July* '18

Smart (H. C.) ed.—Australia in the Great War: the story told in pictures. 10½×7¾, pp. 192, 6s. net .....CASSELL, *Apr.* '18

Smart (W. M.)—Libration of the Trojan planets. Paper 1. 4to. 11×8¾, pp. 33, 3s. net (*Memoirs, R. Astronomical Soc.* Vol. 62, pt. 3) WESLEY, *Apr.* '18

Smirnoff (P. M.) ed.—Stories and poems from famous Russian authors. 6¾×4½, pp. 206, 2s. 6d. net .....BLACKIE, *Jan.* '18

Smith (Alexander)—Experimental inorganic chemistry. 6th ed. Cr. 8vo. 7½×5, pp. 171, 3s. 6d. net .....G. BELL, *Mar.* '18

Smith (Alexander)—Introduction to inorganic chemistry. 3rd ed., re-wr. 8vo. 10s. 6d. net G. BELL, *May* '18

Smith (Alexander)—A Laboratory outline of college chemistry. 8vo. pp. 211, 4s. net G. BELL, *May* '18

Smith (Alice R. Huger and D. E. Huger)—The Dwelling houses of Charleston, South Carolina. Illus. 8vo. pp. 386, 21s. net LIPPINCOTT, *Aug.* '18
Smith (Annie L.) see *British* Museum (N. H.).

Smith (Arthur D. Howden)—Claymore: a story of the '45. Cr. 8vo. 7¾×4¾, pp. 246, 6s. net SKEFFINGTON, *July* '18

Smith (Arthur D. Howden)—The Real Colonel House. 8vo. 8¼×5½, pp. 306, 12s. net HODDER & S., *Oct.* '18

Smith (Bernard)—Physical geography. 2nd ed. [of "Physical geography for schools"]. 8vo. pp. 206, 4s. 6d.....BLACK, *Jan.* '18

Smith (C. Fox)—Singing sands: an episode. Cr. 8vo. 7½×5, pp. 312, 5s. net HODDER & S., *Feb.* '18
Smith (D.) see *Leslie* (J. H.) and Smith.

Smith (David, Rev.)—The Atonement in the light of history and the modern spirit. Cr. 8vo. 7½×5, pp. 238, 5s. net..HODDER & S., *June* '18

Smith (David Nichol)—Characters from the histories and memoirs of the seventeenth century; with an essay on the character, and historical notes. Cr. 8vo. 7¾×5½, pp. 383, 6s. net (Clarendon Pr.) MILFORD, *Oct.* '18

Smith (David Wright)—The Law relating to the rule of the road at sea. With diag. and appendix. 8vo. 8¼×5½, pp. 347, 10s. 6d. net J. BROWN, *Feb.* '18

Smith (E. Boyd)—After they came out of the Ark. Illus. 8vo. 8½×10½, pp. 48, 10s. net PUTNAM, *Nov.* '18

Smith (E. J.)—Housing: the present opportunity. 8½×5, pp. 98, 1s. net.....P. S. KING, *Oct.* '18

Smith (E. J.)—Race regeneration. 8vo. 8½×5¾, pp. 235, 7s. 6d. net ....P. S. KING, *Aug.* '18

Smith (Ernest A.)—The Zinc industry. 8vo. 9×5¾, pp. 231, 10s. 6d. net (*Monographs on industrial chemistry*) ....LONGMANS, *July* '18
Smith (F. Orton-) see *Orton-Smith*.

Smith (F. R. G.)—The A B C of banking. Pref. by Ernest F. Leet. 2nd ed. Cr. 8vo. 7¼×4¾, pp. 218, 5s. net, 3s. 6d. net SIMPKIN, *Mar.*, *May* '18

SMITH

Smith (F. W.)—French-English and English-French commercial dictionary. Cr. 8vo. pp. 563, 7s. 6d. net .....PITMAN, *July* '18

Smith (Rt. Hon. Sir Frederick)—International law. 5th ed., rev. and enl. by Coleman Phillipson. 8vo. 9×6, pp. 456, 16s. net ....DENT, *Oct.* '18

Smith (Rt. Hon. Sir Frederick)—My American visit. Cr. 8vo. 8×5, pp. 279, 6s. net HUTCHINSON, *Apr.* '18

Smith (G. Munro)—A History of the Bristol Royal Infirmary. Illus. 10×6¼, pp. 520, 12s. 6d. net ARROWSMITH, *Dec.* '17

Smith (Geoffrey Bache)—A Spring harvest. Cr. 8vo. 7½×5¼, pp. 78, 3s. 6d. net E. MACDONALD, *July* '18

Smith (Sir George Adam) ed.—The Book of Deuteronomy, in the Revised Version. Ex. fcap. 8vo. 6½×4¼, pp. 520, 6s. 6d. net (*Cambridge Bible for schools and colleges*) CAMB. UNIV. PR., *July* '18

Smith (Sir George Adam, Very Rev.)—Syria and the Holy Land. 8vo. 8¼×5¼, pp. 56, swd. 1s. net .....HODDER & S., *May* '18

Smith (Gipsy)—Your boys. Foreword by the Bishop of London. Cr. 8vo. pp. 91, swd. 1s. 3d. net .....HODDER & S., *Apr.* '18

Smith (H. Maynard, Rev.)—"He being dead yet speaketh": a sermon on the anniversary of the death of King Charles. 8vo. 8¼×5½, pp. 16, swd. 1s. net .....BLACKWELL, *Aug.* '18

Smith (H. Maynard)—Prayer: its nature and practice. Cr. 8vo. 7×4½, pp. 82, swd. 1s. net BLACKWELL, *Feb.* '18

Smith (Harold Hamel)—How to pay for the War by developing the latent resources of the Empire. 8½×5½, pp. 222, 5s. net J. BALE, *June* '18

Smith (Harry James)—Mrs. Bumpstead-Leigh: a comedy. 8vo. pp. 100, 2s. FRENCH, *May* '18
Smith (J. B. Leslie-) see *Leslie-Smith*.

Smith (J. Macdonald, Maj.)—On the elements in war. 8¾×6, pp. 54, 2s. 6d. net NELSON, *June* '18

Smith (James, Rev.)—The City of Aberdeen Royal Field Artillery, 157th Brigade: the story of its raising. 8vo. pp. 123 (Aberdeen) ABERDEEN DAILY JOURNAL, *Feb.* '18

Smith (James C.)—Economic reconstruction: a paper. 8½×5½, pp. 24, 6d. P. S. KING, *Mar.* '18

Smith (Logan Pearsall)—Trivia. 18mo. 6½×5¼, pp. 168, 4s. 6d. net.....CONSTABLE, *May* '18

Smith (Munroe)—Militarism and statecraft. 7½×5¼, pp. 305, 6s. net ....PUTNAM, *June* '18

Smith (Norman Kemp)—A Commentary to Kant's "Critique of pure reason." 8vo. 9¼×5¾, pp. 676, 21s. net.....MACMILLAN, *Apr.* '18

Smith (Nowell)—"Where is your faith?" the problem of recruiting for Christ's Army in the public schools. Cr. 8vo. 7¾×5¼, pp. 66, 1s. net MILFORD, *Mar.* '18

Smith (Richard Thomas)—Our Sunday: what does it mean? 8vo. pp. 44, 6d. net C. H. KELLY, *June* '18
Smith (S. Kaye-) see *Kaye-Smith*.

Smith (Sir Swire)—The Real German rivalry, yesterday, to-day and to-morrow. New and rev. ed. 8vo. 8×5¼, pp. 87, 6d. net UNWIN, *Mar.* '18

Smith (V. A.)—The Oxford student's history of India. 7th ed., rev. and enl. Map and illus. Cr. 8vo. 7½×5, pp. 384, 2s. 6d. net (Clarendon Pr.) MILFORD, *Aug.* '18

Smith (V. P., Maj.)—Temporary and semi-permanent water supplies. 9½×6, pp. 53, 3s. 6d. net (*Prof. papers of Roy. Engineers, 4th ser.*) (Chatham) ROY. ENGINEERS INST., *Oct.* '18

Smith (W. F.)—Rabelais in his writings. Cr. 8vo. 7¾×5, pp. 238, 6s. net CAMB. UNIV. PR., *Dec.* '17

SMITH

Smith (W. Stables)—The Ethics of international trade, w. spec. ref. to policy of Britain after the War. 6½×4, pp. 25, 1s.
(Beechwood, Bonnington Rd., Peebles) AUTHOR, *June* '18

Smith-Gordon (Lionel) and Staples (Laurence C.)—Rural reconstruction in Ireland: a record of co-operative organisation. Pref. by George W. Russell ("A. E.") 8vo. 8¾×5¾, pp. 292, 7s. 6d. net .....P. S. KING, *Jan.* '18

Smith-Pearse (T. N. Hart, Rev.)—A Flora of Epsom and its neighbourhood. Map. 7¼×4¾, pp. 108, 3s. 6d. net
(Epsom: High St.) L. W. ANDREWS, *June* '18

Smith's County Court diary, 1918. 8¼×5½, pp. 1,015, 10s. 6d. net
HAZELL, WATSON & V., *Feb.* '18

Smiths in war time, *Howard* (K.) 6s..... *Jan.* '18

Smith's week, *Bell* (R. S. W.) 3s. 6d.....*Oct.* '18

Smithson (Annie M. P.)—Her Irish heritage. 8vo. pp. 270, 5s. net....TALBOT PR., *Dec.* '17

Smithsonian Institution—Annual report of the Bd. of Regents, showing operations, expenditures and condition of the Institution, year ending June 30, 1916. With General appendix of memoirs on scientific subjects from various sources. 143 pl. 8vo. 9¼×6, pp. 607, 10s. 6d. net
WESLEY, *June* '18

Smithy, *Wallace* (E.) 1s. net .....*Dec.* '18

Smiting of the rock, *Bend* (P.) 6s. net ....*Oct.* '18

Smuts (J. C.)—The Coming victory: a speech. 8vo. pp. 11, 1d.....HODDER & S., *Jan.* '18

Smuts (General)—East Africa: an address. 9¾×6¼, pp. 21, 1s.
ROY. GEOGRAPHICAL SOC., *Apr.* '18

Smuts', Gen., Campaign in E. Africa, *Crowe* (J. H. V.) 10s. 6d. net .....*July* '18

Smyth (E. J.)—B.S.A. Musketry score book, for use in the general musketry course. 5½×4¼, pp. 47, 3d. net.....FORSTER GROOM, *July* '18

Smyth (E. J.)—Musketry—skill-at-arms—handbook; and, B.S.A. Musketry score book. 16mo. pp. 107 ..FORSTER GROOM, *Oct.* '18

Smyth(J. Paterson)—The Men who died in battle. 3rd ed. Cr. 8vo. 7½×5, pp. 67, 1s. 3d. net
HODDER & S., *Feb.* '18

Smyth (William Woods)—The Truth about the higher criticism. 7×4¾, pp. 32, 9d. net
MARSHALL BROS., *June* '18

Smythe (R. Harrison)—Wounds of animals and their treatment. Cr. 8vo. 7½×5, pp. 205, 6s. net ..... BAILLIÈRE, *Feb.* '18

Snaith (J. C.)—Mary Plantagenet: an improbable story. Cr. 8vo. 7¾×5, pp. 340, 6s. net
CASSELL, *May* '18

Snakes, Egyptian, and snake charmers, *Fluker* (—) 2s. .....*Dec.* '18

Snark's Summer annual (The), 1918. Illus. by Starr Wood ("The Snark"). Ed. by Harry L. Angold. 8vo. 8×6½, pp. 94, swd. 1s. 3d. net
ANGOLD'S, *July* '18

Snark's Winter annual (The), 1919. Illus. by Starr Wood ("The Snark"). Ed. by Harry L. Angold. 8vo. 8×6½, pp. 94, swd. 1s. 6d. net
ANGOLD'S, *Nov.* '18

Snelling (W. E.)—Coal mines excess payments, guarantee payments and levies for closed mines. 8vo. 8½×5½, pp. 184, 12s. 6d. net
PITMAN, *May* '18

Snelling (W. E.)—Excess profits, including excess mineral rights, duty. 3rd ed., rev. and enl. 8vo. pp. 343, 10s 6d. net ..PITMAN, *Jan.* '18

Snelling (W. E.)—Income tax and super-tax practice. 2nd ed., rev. and enl. 8vo. pp. 486, 12s. 6d. net .....PITMAN, *May* '18

Sniper Jackson, *Sleath* (F.) 6s. net .....*Nov.* '18

SOCIETY

Snow (L. A. Barter)—The Sealed packet: the stirring story of Aimee's gold mine. Cr. 8vo. 7½×5, pp. 252, 3s. 6d.....R.T.S., *Nov.* '18

Snow Queen, *Andersen* (H. C.) Retold by L. Chisholm. 1s. 9d. net ..... *Nov.* '18

Soap makers' directory, 1918. 8vo. 8¼×5¼, pp. 97, 2s. 6d. net .....SIMPKIN, *June* '18

Social and economic questions, Selected papers on, *Browne* (Sir B. C.) 7s. 6d. net.....*July* '18

Social and industrial reconstruction, *Next* step in. 1s. net .....*July* '18

Social and industrial reform, *Macara* (Sir C. W.) 5s. net; Addenda to 4th ed., 1s. *Aug.*, *Nov.* '18

Social, Christian, crusade: *Catholic* social yr. bk., 1918. 6d. net .....*Jan.* '18

Social, Contrat, *Rousseau* (J. J.) (Vaughan) 5s. net *Apr.* '18

Social control, *American* Sociological Soc. 6s. 6d. net .....*Apr.* '18

Social crisis, National Church and the, *Bussell* (F. W.) 3s. 6d. net .....*Nov.* '18

Social evils and problems, *Paterson* (W. P.) and Watson (D.) 3s. 6d. net.....*Apr.* '18

Social hist. of England, *Bradshaw* (F.) 4s. 6d. *July* '18

Social life in Britain fr. Conquest to Reformation, *Coulton* (G. G.) 15s. net.....*Jan.* '18

Social Order, War and the (Ctte. on). See *Friends* (Soc. of)

Social outlook, New, *Morland* (L. F.) 1s. 6d. net *May* '18

Social philosophy, Outlines of, *Mackenzie* (J. S.) 10s. 6d. net.....*Nov.* '18

Social problems and Christian ideals, *Wesley* (E. A.) and Darbyshire (J. R.) 3s. net..*Jan.* '18

Social problems, Christ Jesus and, *Jenkins* (J. A.) 1s. net .....*Mar.* '18

Social purpose, *Hetherington* (H. J. W.) and Muirhead (J. H.) 10s. 6d. net.....*Oct.* '18

Social, &c., Questions of the hour, *Mullan* (D.) 1s. 6d. net .....*Oct.* '18

Social rebuilding, In a day of: ministry of the Church, *Coffin* (H. S.) 4s. 6d. net.....*July* '18

Social reconstruction, Church and, *Jones* (J. D.) and Berry (S. M.) Church and internat. rela. 4d. net .....*Aug.* '18

Social Reform, *Oxford* Interdenominational Council for—Annual report, 1917. 1s. net ..*July* '18

Social students, Dictionary for, *Murphy* (J.) 6d. net .....*Nov.* '18

Social well-being, Conditions of, in light of the War, *Evans* (R.) 6d. .....*May* '18

Social work, Place of voluntary worker in civic life and, *Heighton* (J. H.) 3d. .....*July* '18

Socialism and the Bible, *Edgar* (J.) 7d., 2½d. *June* '18

Socialism, Austrian, and the present war, *Nosek* (V.) 2d. .....*July* '18

Socialism, Curse of, *Molesworth* (Sir G.) 2s. net *July* '18

Socialism, Guild, *Goldwell* (F.) 6d. net ..*Aug.* '18

Socialism made easy, *Connolly* (J.) 2d. ..*Dec.* '17

Socialism: Roads to freedom, *Russell* (B.) 7s. 6d. net .....*Dec.* '18

Socialist Movement, Internat. Young, Militarism and anti-militarism, w. spec. regard to the, *Liebknecht* (K.) 2s. .....*Jan.* '18

Socialist parties of the Central Powers, Replies of, to Inter-Allied "Memo. on War aims," &c., *Labour* Party. 6d. .....*Oct.* '18

Societies, *Year-book* of scientific and learned. 7s. 6d. net .....*Feb.* '18

Society, Foundations of, and the land, *Jeudwine* (J. W.) 18s. net .....*June* '18

"Society Lady"—*Everybody's* letter-writer. 9d. net .....*Aug.* '18

Society of Friends. See *Friends*, Soc. of.

Society of Oriental Research, Chicago. See under *Oriental*.

Society of states, *Stallybrass* (W. T. S.) 1s. 9d. net *Dec.* '18

Society, On, *Harrison* (F.) 12s. net .....*Dec.* '18

SOCIOLOGICAL

Sociological Society, American. See under *American.*
Sociology: *Clearing* the ground. By "Lumberman." 7s. 6d. net .....*Mar.* '18
Sociology: Co-operation or chaos, *Rowntree* (M. L.) 6d. net .....*Jan.* '18
Sociology: *Evolution* or revolution. By "Ironicus." 3s. 6d. net .....*Jan.* '18
Sociology: Inside the British Isles, *Gleason* (A.) 5s. net .....*Jan.* '18
Sociology: Problems of to-morrow, *Rees* (F. A.) 4s. 6d. net .....*May* '18
Sociology: The Right to live, *Plowman* (M.) 1d. *Feb.* '18
Sociology: Science of power, *Kidd* (B.) 6s. net *Jan.* '18
Sociology: The *Tower.* By "Watchman." 2s. net .....*Feb.* '18
Sociology. See also *Reconstruction*, &c.
Sodality of Eucharistic Heart of Jesus, *Manual* of. 6d., 1s. net .....*Oct.* '18
Soil physics and management, *Mosier* (J. G.) and Gustafson (A. F.) 7s. 6d. net.....*Apr.* '18

Sokolow (Nahum)—Zionism in the Bible. $8\frac{1}{4} \times 5\frac{1}{2}$, pp. 17, 2d. ZIONIST ORGANIZATION, *Dec.* '18

Solano (E. J., Capt.)—The Pacifist lie: a book for sailors and soldiers. Cr. 8vo. $7\frac{1}{4} \times 5$, pp. 71, swd. 1s. 6d. net .....J. MURRAY, *June* '18
Solar influences, *Hall* (C.) 1s. .....*June* '18
Solbert (Oscar N.) see *Bertrand* (G.) and Solbert.

Soldier and his stamps (The); together with the Junior Philatelic Society's Roll of Honour. $7 \times 4\frac{3}{4}$, pp. 42, 6d. .....GIBBONS, *Apr.* '18
Soldier colonists, *Warman* (W. H.) 5s. net *Nov.* '18
Soldier, Discharged consumptive: treatment, &c., *Denman* (T.) 1s. net .....*Jan.* '18
Soldier in Christ's army, *Price-Devereux* (E. R.) 2d. .....*Jan.* '18
Soldier poets who have fallen in the war: For remembrance, *Adcock* (A. St. J.) 7s. 6d. net *Oct.* '18
Soldier, Soul of the, *Tiplady* (T.) 6s. net..*Nov.* '18
Soldiers, Disabled. See *Disabled*; *Labour* (Ministry of), &c.
Soldiers' fare: addresses, *Wilson* (M. C.) 4s. 6d. net .....*Nov.* '18
Soldier's first aid, *Wood* (R. C.) 1s. 6d. net *Oct.* '18
Soldiers immortal, poems, *De Waal* (D.) 3s. net *Mar.* '18
Soldiers, Little book of comfort for, *Ditchfield* (P. H.) 2s. net .....*Jan.* '18
Soldier's little son, *Green* (E. M.) 4d. ....*June* '18
Soldiers of labour, *Kenneay* (B.) 1s. net..*Jan.* '18
Soldiers of many lands, *Holloway* (E. A.) 6s. *Dec.* '17
Soldiers of the Cross, *Caton* (A. G.) 2s. net *Jan.* '18
Soldier's simple cooking recipes, *Noel* (Maj. and Mrs. J.) 6d. net .....*Aug.* '18
Soldiers' songs, &c.: More Tommy's tunes, *Nettleingham* (F. T.) 2s. 6d. net .... *Nov.* '18
Soldiers' songs, &c.: Tommy's tunes, *Nettleingham* (F. T.) 2s. 6d. net.....*Jan.* '18
Soldiers, Vocational training for able-bodied sailors and, *Cockerell* (D.) 6d. net.....*Dec.* '18
Soldiers, Women and, *Tweedie* (Mrs. A.) 2s. 6d. net .....*June* '18
Solectrics, *Cooper* (A. J.) 6s.....*Feb.* '18
Soliloquies of a hermit, *Powys* (T. F.) 3s. 6d. net *Oct.* '18
Solitudes, poems, *Bradford* (F. M.) 2s. 6d. net *July* '18

Solo whist and auction solo. 32mo. pp. 43, 6d. net C. GOODALL & SON, *Dec.* '17

Solomon (W. E. Gladstone)—Rhymes from an Eastern battlefield. Cr. 8vo. 3s. 6d. net THACKER, *May* '18
Soloviev, Vladimir, a Russian Newman, *Herbigny* (M. d') 5s. net .....*Apr.* '18

Some facts relating to internal respiration, from personal observation covering a period of over forty years, 1866–1910. By "H. B." $7\frac{1}{2} \times 5$, pp. 62, 2s. 6d. net (Portobello, N.B.: 11, Rosefield Pl.) J. THOMSON, *Feb.* '18

SONGS

Some happenings, *Vachell* (H. A.) 6s. net *June* '18
Some 1918 reflections, *Croft* (G. G.) 2s. 6d. net *Dec.* '18
Some penitents of Scripture: Lent addresses, *Cobbold* (G. A.) 3s. net.....*Feb.* '18
Some reasons for steadfastness, *Corner* (W.) 3d. *June* '18

Some revelations as to "Raymond": an authoritative statement. By "A Plain Citizen." Cr. 8vo. $7\frac{1}{2} \times 5$, pp. 245, 3s. 6d. net K. PAUL, *Jan.* '18
Somerset, *Wade* (G. W. and J. H.) 4s. net *Sep.* '18

Somervell (D. B.)—The Future of public school education. Demy 8vo. $8\frac{1}{2} \times 5\frac{1}{2}$, pp. 30, 1s. 6d. net .....MILFORD, *Feb.* '18
Somervell (D.) see a'so *Gollancz* (V.) and Somervell.
Somewhere in France: poems, *Ellis* (F.) *July* '18
Son of the Manse, *Sheppard* (A. T.) 5s. net *July* '18
Song bk., Laureate, *Dunhill* (T. F.) Pt. 1. 3s. net *Oct.* '18

Song of life in sonnets and other verses. By "Australis." 8vo. pp. 59.....REES, *Mar.* '18
Song of Solomon in Norfolk dialect, *Gillett* (E.) 2s. *June* '18

Song of the gay light cruisers, and other verses. By "E. G." $9\frac{1}{4} \times 6$, pp. 28, 1s (Weymouth: 79, St. Mary St.) .....SHERREN, *Oct.* '18
Song of the motor tractor, *Milligan* (E. H. M.) 1d. *May* '18
Songs and ballads from *Tennyson.* 6d...*Sep.* '18
Songs and lyrics from *Shakespeare.* 6d. net *Sep.* '18
Songs and recitations, Season's, *Wilson* (G.) 2d. .....*Jan.* '18
Songs and sayings, *Walther* von der Vogelweide. (Betts) 2s. 6d. net.....*June* '18
Songs apart, *Webster* (F. A. M.) 2s. 6d. net *May* '18
Songs, First, *Allen* (A.) 4s. net .....*Oct.* '18
Songs, Flying Corps: *Cinquante* quatre. 3s. 6d. net .....*May* '18
Songs for sale: anthology, *Jones* (E. B. C.) 3s. net *Oct.* '18
Songs from Dublin City, *Adair* (J.) 1s. ..*Apr.* '18
Songs from the far away, *Patterson* (R. S.) 4s. 6d. net .....*Aug.* '18
Songs from the Somme, *Rippon-Seymour* (H.) 2s. 6d. net.....*Apr.* '18
Songs: Golden treasury, *Palgrave* (F. T.) 10s. 6d. net .....*Oct.* '18
Songs, Last, *Ledwidge* (F.) 3s. 6d. net....*Apr.* '18
Songs of a campaign, *Gellert* (L.) 5s. net *Sep.* '18
Songs of a new age, *Story* (A. T.) 2s. net *Apr.* '18
Songs of an Islander, *Macdonald* (D.) 1s. 3d. net *June* '18
Songs of Angus, More, *Jacob* (V.) 3s. 6d. net *Nov.* '18
Songs of experience, *Blake* (William) 6d...*Sep.* '18
Songs of innocence, *Blake* (William) 6d...*Sep.* '18
Songs of love and life, *Sampson* (D.) 2s. 6d. net *May* '18
Songs of Old England, *Wintle* (W. Jas.) 5s. net *Sep.* '18
Songs of the Ayrshire Regiment, verses, *Templeton* (W. F.) 2s. 6d. net .....*Jan.* '18
Songs of the Irish Rebels, &c., *Pearse* (P. H.) Collected works. 5s. net .....*Dec.* '17
Songs of the open road, *Whitman* (W.) 6d. *Sep.* '18
Songs of the Ridings, *Moorman* (F. W.) 3s., 2s. net .....*Nov.* '18
Songs of the stalwart, *Rice* (G.) 4s. net ..*Jan.* '18

Songs of the twilight, and other poems. By "Ian Dall." $7\frac{3}{4} \times 5\frac{1}{4}$, pp. 53, 2s. net BICKERS, *Dec.* '17
Songs of the War and faith and hope, *Byerley* (H. F.) 6d.....*Oct.* '18
Songs of Wales and Devon, *Tasker* (W.) 2s. 6d. net .....*Nov.* '18
Songs of youth and war, *Lyon* (P. H. B.) 2s. 6d. net *June* '18
Songs, Peasant dances and, of many lands, *Kimmins* (Mrs. C. W.) 7s. net .....*Aug.* '18

SONGS

Songs, Soldiers', &c.: More Tommy's tunes, *Nettleingham* (F. T.) 2s. 6d. net .....*Nov.* '18
Songs, Soldiers', &c.: Tommy's tunes, *Nettleingham* (F. T.) 2s. 6d. net .....*Jan.* '18
Sonnets, &c., *Hillyer* (R. S.) 3s. 6d. net ..*Jan.* '18
Sonnets, *Nizamat* Yung, Bahadur (Nawab) 2s. 6d. net .....*June* '18
Sonnets, &c., *Peel* (J. K.) 7d. net.....*Mar.* 18
Sonnets, *Shakespeare* (W.) (Arden ed.) 3s. net *Mar.* '18
Sonnets, *Shakespeare* (William) 1s. net ..*Sep.* '18
Sonnets and poems, *Farjeon* (E.) 3s. net..*May* '18
Sonnets from the Portuguese, *Browning* (E. B.) 6d. net .....*Sep.* '18
Sonnets of sorrow and triumph, *Wilcox* (E. W.) 2s. 6d. net.....*Mar.* '18
Sonnets to the universe, *Holmes* (E.) 1s. net *Oct.* '18
Sonnets, War cartoon [Raemaekers], *Dowsing* (W.) Vols. 4–6, ea. 2s. 6d.....*Oct* '18
Sons of Ulster, *Lindsay* (S.) 2s. net ....*Feb.* '18

Sorabje (Cornelia)—Purdahnashin. Cr. 8vo. swd. 2s. net .....THACKER, *July* '18
Sorbonne, Tales of the, *Fox* (R.) 2s. 6d. net *Oct.* '18
Sorcerer, *Saben* (G.) 6s. net .....*Aug.* '18

Sorley (W. R.)—Moral values and the idea of God. Demy 8vo. 8¾×5½, pp. 554, 16s. net (*Gifford Lectures*, 1914, 1915) CAMBRIDGE UNIV. PR., *Oct.* '18

Sothern (J. W. M.)—The Marine steam turbine. 5th ed. Ryl. 8vo. 9½×6, pp. 791, 30s. net MUNRO, *Oct.* '18
Soul, Evolution of the, &c., *Hudson* (T. J.) 7s. 6d. net .....*June* '18
Soul, Growth of the, *Sinnett* (A. P.) 7s. 6d. *Sep.* '18
Soul of a soldier, *Hodson* (J.) 1s. 6d. net..*Dec.* '18
Soul of Susan Yellam, *Vachell* (Horace A.) 7s. net .....*Sep.* '18
Soul of the soldier, *Tiplady* (T.) 6s. net.. *Nov.* '18

Soul of the unfaithful (The): a novel. By "Alamort." Cr. 8vo. 7×5, pp. 147, 1s. 6d. net A. M. GARDNER, *Apr.* '18
Soul of two knights, *Parr* (O. K.) 1s. net *Mar.* '18
Soul of wealth, *Partridge* (F.) 2s. 6d. net..*Nov.* '18
Soul, Science and the, *Barnard* (F.) 2s. 6d. net *Oct.* '18
Soul, Spirit, and flesh: usage in Greek writings, &c., to 225 A.D. and equivalents in Hebrew Old Testament, *Burton* (E. de W.) 9s. net *Oct.* '18
Soul's awakening, *Story* of a. By "A Clergyman's Wife." 1s. net.....*Jan.* '18
Sound, Reproduction of, *Seymour* (H.) 10s. 6d. *July* '18
Soup, oysters and surprises, *Guest* (Hon. Mrs. L.) 1s. net.....*May* '18
Sourdille (M.) see *Bourgeois* (H.) and Sourdille.
Sousa (L. de) see *De Sousa.*

Soutar (Andrew)—A Beggar in purple. Cr. 8vo. 7½×5, pp. 288, 3s. 6d. net HODDER & S., *June* '18

Soutar (Andrew)—Other men's shoes. Cr. 8vo. 7½×5, pp. 320, 3s. 6d. net HODDER & S., *May* '18

South (Henry Erskine)—The Destroyers, and other stories of the Royal Navy. Cr. 8vo. pp. 171, 1s. 6d. net .....SIMPKIN, *July* '18
South Africa. See *Africa*, South.
South America. See *America*, South.
South Seas: Wine-dark seas and tropic skies, *Safroni-Middleton* (A.) 12s. 6d. net ..*June* '18
South wind, *Douglas* (N.) 7s. 6d. net....*July* '18

Southall (M. Gwen) ed.—A Challenge to girls. 7¼×4¾, pp. 118, 1s. 3d. STUDENT CHRISTIAN MOVE., *May* '18
Southcott, Joanna, Mystery of, *Fox* (R. J.) 1s. *Dec.* '17
Southey, Robert, Early life of, 1774–1803, *Haller* (W.) 7s. 6d. net .....*Mar.* '18

SPEARING

Southey (Rosamond)—The Last bout. Cr. 8vo. 7½×5, pp. 302, 6s. net ..DUCKWORTH, *May* '18
Southwark, George Inn, *Matz* (B. W.) 2s. 6d. net .....*July* '18

Souza (Count Charles de)—Germany in defeat: a strategic history of the War. 4th phase. Cr. 8vo. 7½×5, pp. 238, 7s. 6d. net K. PAUL, *Dec.* '18
Space, Problem of, in Jewish mediæval philosophy, *Efros* (I. I.) 6s. 6d. net .....*June* '18
Spain, Fairy stories from, *Tilney* (F. C.) 2s. net *July* '18
Spain, Trade and navigation betw., and the Indies in time of Hapsburgs, *Haring* (C. H.) 10s. net *May* '18

Spalding (Thomas A.)—The Adventures of Edmund Ludlow. 8vo. 1s. 6d. net NELSON, *Jan.* '18

Spalding (Thomas A.)—Captain Bluecoat's tales from Japan. 8vo. 1s. 6d. net NELSON, *Sep.* '18

Spalding (William Frederick)—Eastern exchange, currency and finance. 8vo. pp. 375, 12s. 6d. net PITMAN, *Dec.* '17

Spangler (H. W.)—Graphics. Ryl. 8vo. 6s. net CHAPMAN & H., *Mar.* '18
Spanish-Amer. Republics, Rise of, *Robertson* (W. S.) 12s. 6d. net .....*Oct.* '18
Spanish Armada, Romance of the, *Hale* (J. R.) 1s. 6d. net .....*Aug.* '18
Spanish commercial correspondence, English-, *Chevob-Maurice* (W.) and Garcia (A. J. R. V.) 2s., 1s. 3d. net .....*Aug.* '18
Spanish commercial correspondence, Lessons in *Macdonald* (G. R.) 1s. 6d. net .....*Dec.* '17
Spanish commercial correspondent, *Hugo's.* 4s. *May* '18
Spanish conversation, *Baton* (E. A.) Bk. 1. 2s. 6d. net .....*Mar.* '18
Spanish, Foundation course in, *Sinagnan* (L.) Pt. 3, 3s. net .....*June* '18
Spanish reader, *Balshaw* (H. C. L.) 3s. 6d. *Nov.* '18
Spanish self-taught and grammar with key, *Garcia* (A. J. R. V.) 4s. net; or Bk. 1, 2s., 1s. 3d. net; Bk. 2, 2s., 1s. 3d. net; Bk. 3, 7d. net; or Bks. 1–3 bandled in wrapper, 3s net..*Jan.* '18
Spanish [verse]: Echoes of Spain, *Finlayson* (J.) 3s. 6d. net .....*July* '18

Spare the children. By "The Voice of Silence." 8¼×5½, pp. 15, 6d.....FURNIVAL PR., *Oct.* '18

Sparke (Archibald)—Broken arcs: a literary essay. Cr. 8vo. 8½×5½, pp. 10, 6d. net SHERRATT & H., *July* '18

Sparke (John)—Chimes from North and South. 8vo. pp. 100, 1s. 6d. net (Deal: 4, Queen St.) PAIN & SONS, *May* '18

Sparrow (Geoffrey) and Ross (J. N. Macbean)—On four fronts with the Royal Naval Division. 8vo. 8¾×5½, pp. 282, 12s. net HODDER & S., *Nov.* '18
Sparrow (W. Shaw-) see *Shaw-Sparrow.*

Sparrow-Simpson (W. J.)—French Catholics in the nineteenth century. 8vo. 8×5, pp. 189, 5s. net (*Studies in Church history*) S.P.C.K., *June* '18

Sparrow-Simpson (W. J.) and others—The Place of the laity in the Church. Cr. 8vo. 7½×5, pp. 206, 3s. net (*Hdbks. of catholic faith and practice*) .....R. SCOTT, *Mar.* '18
Spas and health resorts, British, *Fox* (R. F.) 2s. net .....*Dec.* '18
Speaking, Efficient public, *Powell* (E. T.) 2s. *Sep.* '18
Speaking of operations, &c., *Cobb* (I. S.) 6s. net *Oct.* '18
Speaking, Public, and debate, *Holyoake* (G. J.) 2s. 6d. net .....*Mar.* '18
Spear (Ellwood B.) see *Zgismondy* (R.) and Spear.

Spearing (Edward)—The Patrimony of the Roman Church in the time of Gregory the Great. Ed. by Evelyn M. Spearing. Cr. 8vo. 7¼×5¼, pp. 168, 6s. net ..CAMB. UNIV. PR., *July* '18

Special constable, Elem. guide to duties, *Batley* (J. A.) 1s. ..... *Oct.* '18
"Special express" salary and per hour wages and time-costing reckoner, *Inglis* (J. G.) 1s. 9d. net *Apr.* '18
"Special express" wages and time-costing reckoner, w. half-hour calculations, *Inglis* (J.G.) 1s. 9d. net ..... *Apr.* '18
Special performances, *Ridge* (W. P.) 6s. net *Oct.* '18
Spectroscopy, *Baly* (E. C. C.) 12s. 6d. net *Oct.* '18

Spedding (J. C., Maj.)—A General guide for acting-paymasters and posting clerks compiling loose leaf ledger accounts W 3085 and W 3086 in Army Pay Offices. 8½×5½, pp. 43, 7d. (Chatham) ARMY PAY OFFICE, *May* '18
Speech, Primitive, Natural law in, *Scarisbrick* (J.) Vol. 1, 3s. ..... *Sep.* '18
Speech training, First notes on, *Fogerty* (E.) 4d. net ..... *July* '18
Speeches from the dock, *Sullivan* (T. D., A. M., and D. B.) 1s. 3d. net ..... *Mar.* '18
Speeches, Spice for: Bulls and blunders, *Percy* (J. C.) 1s. 6d. net ..... *Feb.* '18

Speer (Robert E.)—The Stuff of manhood. Cr. 8vo. 7½×5, pp. 184, 4s. 6d. net REVELL, *Apr.* '18
Spelling-book superseded, *Sullivan* (R.) 1s. 6d, net ..... *Nov.* '18
Spelling of place-names in foreign countries, *Instructions* for. 2s. net ..... *May* '18
Spelling rules and exercises, *Long* (C. R.) 9d. *Dec.* '18
Spencer (Alfred) ed.—Memoirs, *Hickey* (W.) Vol. 2. 12s. 6d. net ..... *Mar.* '18

Spencer (Aubrey John)—The Corn Production Act, 1917, annotated and explained, with regulations. 8¼×5½, pp. 80, 5s. STEVENS & SONS, *Apr.* '18

Spender (Mrs. Harold)—Knitting: a poem. 8vo. swd. 3d. ..... SIDGWICK & J., *Oct.* '18

Spenser (Edmund)—The Faerie Queene. Bk. II. Ed. by W. K. Leask. 12mo. pp. 220, 2s. net BLACKIE, *July* '18

Spenser (Edmund)—Faerie Queene. Bk. 5, The Legend of Artegall or of Justice. Ed., w. intro. and notes, by A. B. Gough. Fcap. 8vo. 6¾×4½, pp. 380, 3s. net (Clarendon Pr.) MILFORD, *May* '18
Speyer (A. Nicol-) see *Nicol-Speyer.*
Sphinx"—*Journalism* as a career for women. 9d. net ..... *Nov.* '18
Spice gatherers, *Travers* (H.) 1s. 6d. net .. *Jan.* '18

Spicer (E. E.) and Pegler (E. G.)—Elementary book-keeping. 2nd ed. Cr. 8vo. 7½×5, pp. 384, 3s. ..... MILFORD, *Nov.* '18

Spicer (Ernest Evan) and Pegler (Ernest C.)—The Excess profits duty and profits of controlled establishments. 3rd ed., rev. and enl. 8vo. 9¼×5¾, pp. 202, swd. 7s. 6d. net LYNCH, *Mar.* '18
Spiders, Common British beetles and, *Sedgwick* (S. N.) 1s. 6d. net ..... *July* '18
Spies of the Kaiser, *Le Queux* (W.) 1s. 6d. net *Mar.* '18
"Spin"—*Short* flights with the cloud cavalry. 5s. net ..... *June* '18
Spindrift, *Pinto* (V. de S.) 5s. net ..... *July* '18
Spine, Surgery of the, &c., *Frazier* (C. H.) 32s. 6d. net ..... *Sep.* '18
Spinners: novel, *Phillpotts* (E.) 7s. net .. *Oct.* '18
Spinning, Jute, *Leggatt* (W.) 16s. net .. *Nov.* '18
Spinoza, Idea and essence in the philosophies of Hobbes and, *Balz* (A. G. A.) 4s. 6d. net *May* '18

Spirit creative. Ryl. 8vo. 9¾×6, pp. 27, swd. 6d. (*Papers for the present.* 1st ser.) HEADLEY, *May* '18
Spirit, Higher powers of mind and, *Trine* (R. W.) 4s. 6d. net ..... *Oct.* '18
Spirit, soul and flesh: usage in Greek writings, &c., to 225 A.D. and equivalents in Hebrew Old Testament, *Burton* (E. de W.) 9s. net *Oct.* '18
Spirit teachings, *Moses* (W. S.) 6s. net .... *Sep.* '18
Spirit that wins, *Mackinnon* (A. G.) 4s. 6d. net *Dec.* '18
Spiritual Aeneid, *Knox* (R. A.) 7s. 6d. net *May* '18
Spiritual churchmanship, *Webster* (F. S.) 2s. 6d. net ..... *May* '18
Spiritual exercises, *Dunoyer* (P.) 6s. net .. *Oct.* '18
Spiritual issues of the war, Some, *Wotherspoon* (H. J.) 2s. net ..... *Nov.* '18

Spiritual reconstruction. By the author of "Christ in You." 18mo, 6½×4¼, pp. 221, 2s. net ..... WATKINS, *Dec.* '18
Spiritual retreat for priests, *Hedley* (J. C.) 5s. net *Sep.* '18
Spiritual science: Laws of health, &c., *MacLean* (C. C.) 5s. 6d. net ..... *May* '18
Spiritual unity, Essentials of, *Knox* (R. A.) 6d. *July* '18
Spiritualism and Christianity, *Longridge* (G.) 1s. net ..... *Aug* '18
Spiritualism and the Christian faith, *Barnes* (E. W.) 2s. net ..... *Nov.* '18
Spiritualism: character, teaching, effects, *Hassé* (E. R.) 2d. ..... *Jan.* '18
Spiritualism exposed, *Horton* (Mrs. J. B.) and Drew (K.) 1s. 6d. ..... *June* '18
Spiritualism: Gone West: after-death experiences, *Ward* (J. S. M.) 5s. net ..... *Jan.* '18
Spiritualism: history, phenomena and doctrine, *Hill* (J. A.) 7s. 6d. net ..... *Nov.* '18
Spiritualism: Man is a spirit, *Hill* (J. A.) 5s. net *Feb.* '18
Spiritualism: *Messages* from Meslom through Lawrence. Pts. 1 and 2, ea. 2s., 1s. net *Feb., Mar.* '18
Spiritualism: *Ministry* of angels, here and beyond. 2s. net ..... *Apr.* '18
Spiritualism: New revelation, *Doyle* (Sir A. C.) 3s. 6d. net ..... *May* '18
Spiritualism: On the threshold of the unseen, *Barrett* (Sir W. F.) 7s. 6d. net ..... *Mar.* '18
Spiritualism: Opening door: communications from Henry Manning and others, *Batten* (J.) 2s. 6d. net ..... *July* '18
Spiritualism, Prac. hints for those investigating phenomena of, *Crawford* (W. J.) 6d. net *May* '18
Spiritualism: *Some* revelations as to "Raymond." By "A Plain Citizen." 3s. 6d. net .. *Jan.* '18
Spiritualism: That other world, *Cumberland* (S.) 10s. 6d. net ..... *July* '18
Spiritualism, *True* and false. By "E. A. G." and "P. W. S. S." 6d. net ..... *Mar.* '18
Spiritualism: Undiscovered country, *Bayley* (H.) 6s. net ..... *July* '18
Spiritualism, What is this, *Leaf* (H.) 5s. net *Sep.* '18
Spiritualism. See also *Death*; *Future*; *Immortality*; *Life*; *Psychical* research, &c.
Spleen and anæmia: studies, *Pearce* (R. M.) 21s. net ..... *Apr.* '18
Splendid folly, *Pedler* (M.) 6s. net ..... *Mar.* '18
Splendid outlaw, *Gregory* (J.) 5s. net .... *Dec.* '18
Splinters, *Wood* (E. H. R.) 2s. 6d. net .... *Sep.* '18
Splints and appliances for bone and joint injuries, Manual of, *Red* Cross Soc. (Brit.) 2s. 6d. net *Jan.* '18
Spoilt Cynthia at school, *Baldwin* (M.) 4s. net *Nov.* '18

Spooner (Henry J.)—Wealth from waste: elimination of waste, a world problem. 8vo. 8¾×5½, pp. 332, 7s. 6d. net ..... ROUTLEDGE, *July* '18
Sporting and dramatic career, *Watson* (A. E. T.) 12s. net ..... *Apr.* '18
Sporting offer, *Warden* (F.) 5s. net .... *Mar* '18
Spotted panther, *Dwyer* (J. F.) 3s. 6d. net *Apr.* '18

Spottiswoode (Sybil)—The Test. Cr. 8vo. 7½×5, pp. 248, 6s. net ..... SKEFFINGTON, *May* '18
Spragge's canyon, *Vachell* (H. A.) 2s. net *July* '18

Sprague (Ernest H.)—The Strength of structural elements. Cr. 8vo. 7¼×4¾, pp. 214, 4s. net (*Broadway ser. of engineering hdbks.*)
SCOTT, GREENWOOD, *Jan.* '18

Spreading the news, *Gregory* (Lady) 9d. net *Nov.* '18

Spriggs (Edmund J.)—Food and how to save it, *Food* (Ministry of) 3d. .....*Apr., Aug.* '18

Spring harvest, *Smith* (G. B.) 3s. 6d. net *July* '18

Spring time, *Strang* (Mrs. H.) 3s. net....*Oct.* '18

Springer (Leopold)—Some aspects of financial and commercial after-war conditions : reflections of a student of finance on the prospective position. Cr. 8vo. 7½×5, pp. 118, 2s. 6d. net
P. S. KING, *Dec.* '18

Springtide of life, *Swinburne* (A. C.) 10s. 6d., 42s. net .....*Oct.* '18

Springtime and harvest, *Hall* (M E. and M.) 1s. net *Feb.* '18

Spud Wilkins at Blackpool, *Verrells* (H. V.) 1s. 6d. net .....*Nov.* '18

Spun-yarn and spindrift, *Holland* (N. M.) 4s. 6d. net .....*Nov.* '18

Spurr (Jack)—Conscript "Tich." 7½×5¼, pp. 223, 2s. 6d. net .....CHAMBERS, *Dec.* '17

Spurrell's English-Welsh dictionary (7th ed.) and Welsh-English dictionary (8th ed.). In 1 vol. Ed. by J. Bodvan Anwyl. Cr. 8vo. 7½×5, pp. 782, 10s. net; Welsh-English dictionary (8th ed.) only, pp. 395, 5s. net
(Carmarthen : 36 and 37, King St.)
W. SPURRELL; (London) SIMPKIN, *June* '18

Squiers (Graham)—Aerbut and Gaertie in wartime : six dialect monologues. 8vo. pp. 24, 1s. net.....CORNISH BROS., *Feb.* '18

Squire (C.) and Maclean (F.)—White Bruin : adventures of a bear. Cr. 8vo. 1s. 9d. net
JARROLDS, *July* '18

Squire (J. C.)—The Gold tree. Ryl. 8vo. 10¼×6¾, pp. 89, 10s. 6d. net .....SECKER, *Apr.* '18

Squire (J. C.)—Poems. 1st Series. 9×5¾, pp. 116, 6s. net .....SECKER, *Aug.* '18

Squirrel's home, *Hancock* (M. S.) 4½d. net *May* '18

Sree Krishna, the Lord of Love, *Premananda* Bharati (B.) 9s.....*Mar.* '18

Srinivasa Rau (K.)—The Crisis in India. Sm. 8vo. pp. 185, swd. 3s. 6d. ..LUZAC, *July* '18

Stables (Gordon) Shireen and her friends : life of a Persian cat. Cr. 8vo. 1s. 9d. net
JARROLD, *July* '18

Stacpoole (G. C.)—When the light falls : a romance. Cr. 8vo. 7½×5, pp. 288, 5s. net
HEATH, CRANTON, *May* '18

Stacpoole (H. de V.)—Garryowen. 8vo. pp. 254, 1s. (*Strand lib.*).....NEWNES, *Sep.* '18

Stacpoole (H. de V.)—The Man who lost himself. Cr. 8vo. 7¾×5, pp. 256, 6s. net
HUTCHINSON, *July* '18

Stacpoole (H. de Vere)—The Willow tree : the romance of a Japanese garden. The story of the play by Benrimo and Harrison Rhodes. Cr. 8vo. 7½×5, pp. 244, 4s net
HODDER & S., *May* '18

Stafford (S. G.) see *Chevob-Maurice* (W.) and Stafford.

Stage, Shakespeare and the, *Jonas* (M.) 15s. net *June* '18

Stage-struck, *Wyndham* (H.) 3s. 6d. net *July* '18

Stage, Training for the, *Hornblow* (A.) 5s. net *Feb.* '18

"Stage" Year book, 1918. Ed. by Lionel Carson. 8vo. 8½×5½, pp. 184, swd. 1s. net
"THE STAGE," *Mar.* '18

Stained glass. See under *Glass*.

Staines (K.)—Victory and other poems. 7¼×5, pp. 15, 6d. net .....STOCKWELL, *Aug.* '18

Staining and polishing, *Brough* (J. C. S.) 3s. 6d. *May* '18

Stair Eamuinn Ui Chleire, *O'Neactain* (Hogan) 2s. 6d. net.....*Mar.* '18

Stalker (Archibald) ed.—Summary of the Report of the Royal Commission on Housing in Scotland. 7×4¾, pp. 88, 8d. net
CHAMBERS, *Feb.* '18

Stalker (James)—The Beauty of the Bible : a study of its poets and poetry. Cr. 8vo, 7¾×5, pp. 256, 6s. net (*Humanism of the Bible Ser.*)
CLARKE, *Nov.* '18

Stalker (James)—The Luther celebrations of 1917. 8vo. pp. 21, 2d.....HODDER & S., *Feb.* '18

Stallybrass (W. T. S.)—A Society of states ; or, Sovereignty, independence, and equality in a League of Nations. Cr. 8vo. 7¼×4¾, pp. 176, swd. 1s. 9d. net .....ROUTLEDGE, *Dec.* '18

Stamford (F. Cortis-) see *Cortis-Stamford.*

Stamp collections for war museums, *Melville* (F. J.) 6d.....*July* '18

Stamps, *Soldier* and his, &c. 6d. .....*Apr.* '18

Stamps. See also *Postage* stamps.

Stanard (Mary Newton)—Colonial Virginia, its people and customs. Illus. 8vo. pp. 375, 25s. net
LIPPINCOTT, *Aug.* '18

Stand-down, *Lea* (D. H.) 2s. net.....*Mar.* '18

Standard catalogue of postage stamps (The), 1918. 18mo. 6¾×4¼, pp. 580, 3s. 6d. net
(Ipswich) WHITFIELD, KING, *Jan.* '18

Standard rules of bézique (The). By "Camden." 43rd ed. 32 mo. pp. 11, 6d. net
C. GOODALL & SON, *Dec.* '17

Standing (Christine) see *Dykes* (J.) and Standing.

Standing (Percy Cross) ed.—Favourite recitations of favourite actors. Enl. ed. 8vo. 8½×5½, pp. 355, 5s. net .....JACK, *Nov.* '18

Stanley (Lady Dorothy)—Miss Pim's camouflage. Cr. 8vo. 7¾×5, pp. 256, 6s. net
HUTCHINSON, *Apr.* '18

Stannard (H. Russell) see *Briscoe* (W. A.) and Stannard.

Stansfield (Herbert H.)—Sculpture and the sculptor's art. Ryl. 8vo. 9½×7, pp. 175, 6s. net
JACK, *Nov.* '18

Stanton (Coralie) and Hosken (Heath)—The Stranglehold : the story of a big wartime mystery. 18mo. 6½×4¼, pp. 256, 1s. 3d. net
HUTCHINSON, *Apr.* '18

Stanton (Vincent Henry)—The Teaching of Jesus Christ on the life to come : a sermon. Demy 8vo. 8½×5½, pp. 24, 1s. net
CAMB. UNIV. PR., *July* '18

Staples (Laurence C.) see *Smith-Gordon* (L.) and Staples.

Star bearing finder, Mechanical, *Goldsmith* (E. T.) 5s. net.....*May* '18

Star guide, Complete, *Elgie* (J. H.) 1s. 6d. net *July* '18

Star-led to the heights, *Farncomb* (D.) 1s. net *Nov.* '18

Starling (Ernest H.)—The Linacre Lecture on the law of the heart, given at Cambridge, 1915. 8¾×6, pp. 27, 1s. 6d. net LONGMANS, *Jan.* '18

Starling (S. G.) see *Duncan* (J.) and Starling.

Starry pool, tales, *Tallents* (S. G.) 3s. 6d. net *July* '18

Stars and how to identify them, *Maunder* (E. W.) 1s. 6d. net.....*July* '18

Stars, Destinies of the, *Arrhenius* (S.) 6s. net *May* '18

Starting place of glory, *M'Intyre* (D. M.) 2s. 6d. net .....*July* 18

Starting place of the day : bk. of prayers, *Maclay* (Sir J. P.) 2s. 6d. net.....*June* '18

Stasis, Intestinal, Operative treatment of chronic, *Lane* (Sir W. A.) 20s. net.....*Nov.* '18

State and the child, *Hall* (W. C.) 3s. 6d., 2s. net .....*Jan.* '18

State bonus, Scheme for a, *Milner* (E. M. and D.) 3d. .....*Oct.* '18

State credit and banking, *Benson* (R.) 5s. net *Nov.* '18

State : its origin and function, *Paul* (W.) 3s. 6d. *Mar.* '18

State, Metaphysical theory of the, *Hobhouse* (L. T.) 7s. 6d. net ..... *Oct.* '18
State of the Nation, *Hopps* (J. A.) 1s. *Nov.* '18

State papers. British and foreign, 1914. Pt. 1. Vol. 107. 10s. H.M. STATIONERY OFF., *Mar.* '18
Statecraft, Militarism and, *Smith* (M.) 6s. net *June* '18
States, Society of, *Stallybrass* (W. T. S.) 1s. 9d. net ..... *Dec.* '18

Statesman's year book, 1918. Edit. by Sir John Scott Keltie and M. Epstein. Cr. 8vo. $7\frac{1}{4} \times 4\frac{3}{4}$, pp. 1,536, 18s. net ..... MACMILLAN, *July* '18
Statesmanship, Economic, *Barker* (J. E.) 15s. net *Dec.* '18
Statesmen, Warriors and, *Brassey* (Earl) 9s. net *Oct.* '18
Station platform, poems, *Mackenzie* (M.) 2s. 6d. net ..... *Nov* '18

Statistical abstract for the several British Self-governing Dominions, Colonies, Possessions and Protectorates in ea. yr. fr. 1901–15. (53rd No.). 2s. net. H.M. STATIONERY OFF., *June* 18

Statistical abstract for the United Kingdom in each of the last fifteen years, from 1902 to 1916. (64th no.). 1s. 9d. H.M. STATIONERY OFF., *Oct.* '18

Statius (P. Papinius)—Stati Silvæ. Recognovit J. S. Phillimore. Editio altera. Cr. 8vo. $7\frac{1}{2} \times 5\frac{1}{4}$, 3s. 6d., interleaved 6s., swd. 3s., India paper with "Thebais" and "Achilleis," recognovit H. W. Garrod, 10s. 6d. (*Oxford classical texts*) ..... (Clarendon Pr.) MILFORD, *July* '18
Statue in the wood, *Pryce* (R.) 6s. net .... *Nov.* '18
Statutes of practical utility, *Chitty's*, 1917–18. 15s. net ..... *Aug.* '18
Statutes, Twentieth century (annotated), *Butterworth's*. Vol. 13, Pub. Gen. Acts, 1917. 15s. net .... *May* '18
Statutes. See also Acts; Laws, etc.

Statutory rules and orders other than those of a local, personal or temporary character, issued in 1916. In 3 vols. Vol. I, Preface; "Administration" to "Munitions of War." Vol. II, "National Health Insurance"; Table showing effect of legislation; Index to Vol. II. Vol. III, "Naval Reserves" to "Unemployment Insurance"; Appendix of Prerogative Orders; List of temporary rules and orders; Classified list of local orders; Table showing effect of legislation; Index to Vols. I and III. 3 vols., 25s. Vols. I and III together, 15s. Vol. II, 10s. H.M. STATIONERY OFF., *Oct.* '17

Stawell (F. Melian) ed.—The Price of freedom: an anthology for all nations. Illus. w. repro. of famous paintings and sculpture. Cr. 8vo. $7\frac{1}{2} \times 5$, pp. 165, 3s. 6d. net. . HEADLEY, *Jan.* '18

Stead (Estelle W.)—My father: personal and spiritual reminiscences. Cheap ed. Cr. 8vo. $7\frac{1}{2} \times 5$, pp. 378, 1s. 6d. net NELSON, *Apr.* '18

Stead (Robert J. C.)—Why don't they cheer? poems. Intro. by William T. Allison. Cr. 8vo. $7\frac{1}{2} \times 5$, pp. 167, 3s. 6d. net . . UNWIN, *Apr.* '18
Stead, W T.: My father, *Stead* (E W.) 1s. 6d. net ..... *Apr.* '18
Steam road vehicles, *Meyrick-Jones* (L. M.) 3s. 6d. net ..... *May* '18
Steam wagon, *Manual* of the. 2s. net. . *Aug.* '18

Stebbing (E. P.)—From Czar to Bolshevik. 8vo. $9 \times 5\frac{1}{4}$, pp. 337, 12s. 6d. net.... LANE, *Sep.* '18

Steedman (Amy)—Bible stories. Fol. $10\frac{1}{4} \times 8$, pp. 64, 1s. 9d. net ..... NELSON, *Aug.* '18

Steedman (Amy)—The Child's life of Jesus. Fol. $10\frac{1}{4} \times 8$, pp. 63, 1s. 9d. net.... NELSON, *Aug.* '18

Steel (Flora Annie)—English fairy tales. Retold by F. A. S. Illus. by Arthur Rackham. 8vo. $8\frac{1}{2} \times 6\frac{3}{4}$, pp. 350, 10s. 6d. net, ed. de luxe 52s. 6d. net ..... MACMILLAN, *Oct.* '18
Steel, Liquid, *Carnegie* (D.) and Gladwin (S. C.) 36s. net ..... *Oct.* '18
Steel, Metallurgy of, *Harbord* (F. W.) and Hall (J. W.) 42s. net ..... *June* '18
Steel pillars, Safe loads, *Andrews* (E. S.) and Cocking (W. C.) 6s. ..... *Sep.* '18
Steel ships, *Walton* (T.) 21s. net ..... *July* '18
Steels, Aircraft, Brit. standard specifications for, for Govt. purchases in U.S.A., *Engineering* Standards Ctte. (Brit.) 1s. net ..... *May* '18

Steinheil (Adolphe) and Voit (Ernst)—Applied optics: the computation of optical systems. Tr. and ed. by James Weir French. Vol. 1. Illus. 8vo. $9 \times 6\frac{1}{2}$, pp. 187, 12s. 6d. net BLACKIE, *June* '18

Stejneger (L.) and Barbour (T.)—A Check list of North American amphibians and reptiles. Med. 8vo. $9\frac{1}{2} \times 6\frac{1}{4}$, pp. 126, 10s. 6d. net MILFORD, *Apr.* '18
Stellar parallaxes, fr. photographs made w. 40 in. refractor, *Slocum* (F.) 7s. net ..... *Dec.* '17

Step (Edward)—By the deep sea: a popular introduction to the wild life of the British Isles. 5th ed. Cr. 8vo. $7\frac{1}{2} \times 5$, pp. 387, 5s. net JARROLDS, *Nov.* '18
Stephen Vale, *Trent* (P.) 5s. net ..... *Feb.* '18

Stephens (H. J.)—Glossary of aeronautical words and phrases with English-French terms and metric equivalents. 2nd ed. 8vo. pp. 48, 1s. net (69, Bishopsgate, E.C.) AIRCRAFT, *June* '18

Stephens (James) — Reincarnations. Cr. 8vo. $7\frac{3}{4} \times 5\frac{1}{4}$, pp. 74, 3s. 6d. net MACMILLAN, *Apr.* '18

Stephens (Winifred)—The France I know. 8vo. $9 \times 5\frac{3}{4}$, pp. 346, 12s. 6d. net CHAPMAN & H., *Nov.* '18
Stephenson (T. A.) see *British* Museum (N.H.)
Stephenson (Bishop of) see *Pager* (H. L.)
Stereotyping for beginners, *Parker* (J. G.) 1s. 6d. *Jan.* '18

Stern (G. B.)—A Marrying man. Cr. 8vo. $7\frac{1}{2} \times 5$, pp. 316, 6s. net ..... NISBET, *Mar.* '18

Sterrett (Frances R.)—Up the road with Sallie. 8vo. pp. 251, 1s. 9d. ..... NEWNES, *July* '18

Sterrett (Frances R.)—William and Williamina. 8vo. pp. 346, 6s. net .... APPLETON, *Dec.* '17

Steven (George, Rev.)—The Warp and the woof: being studies in the development of a Christian soul. Cr. 8vo. $7\frac{3}{4} \times 5$, pp. 305, 6s. net HODDER & S., *Jan* '18

Stevens (Don Lorenzo)—A Bibliography of municipal utility regulation and municipal ownership. 8vo. 9×6, pp. 418, 17s. net (*Harvard Business studies*) ..... MILFORD, *July* '18

Stevens (Edward James)—Field telephones and telegraphs. 5th ed., rev. and enl. 8vo. pp. 165, 2s. 6d. net ..... C. LOCKWOOD, *Mar.* '18

Stevens (George Barker)—The Theology of the New Testament. 2nd ed. 8vo. $8\frac{1}{2} \times 5\frac{3}{4}$, pp. 633, 12s. net (*Internat. theological lib.*) T. CLARK, *June* '18

Stevenson (A. F., Lt.)—Income tax for Service men, their wives and next-of-kin. Cr. 8vo. $7 \times 4\frac{3}{4}$, pp. 115, 2s. 6d. net P. S. KING, *Oct.* '18

Stevenson (Burton E.)—A King in Babylon. Cr. 8vo. $7\frac{3}{4} \times 5$, pp. 320, 6s. net HUTCHINSON, *Apr.* '18

Stevenson (Morley, Canon) and Bailey (C. W.) eds. —The New Testament for schools. Cr. 8vo. $7\frac{1}{4} \times 4\frac{3}{4}$, pp. 264, 3s. 6d. net . . DENT, *Oct.* '18

Stevenson (Robert Louis)—New poems and variant readings. Cr. 8vo. $7\frac{3}{4} \times 5$, pp. 156, 6s. net CHATTO & W., *Nov.* '18
Stevenson, R. L., Bibliography of the works of, *Prideaux* (W. F.) 7s. 6d. net ..... *Nov.* '18

Stevenson (Robert Louis) Calendar, 1919. 1s. 3d. net ..... J. J. BANKS, *July* '18
Stevenson, Robert Louis, Story of, *Vulcan* (J.) 2d. net ..... *July* '18

STEWARD

Steward (W. Augustus)—The A B C of war medals and decorations. New ed. 8vo. 8¼ × 5¾, pp. 426, 6s. net .....S. PAUL, *July* '18

Steward's hdbk., Ship's, *Bond* (R.) 21s. net *Oct.* '18

Stewart (G. N.)—A Manual of physiology. 8th edn. 8vo 8¾ × 5¾, pp. 1,269, 21s. net BAILLIÈRE, *Sep.* '18

Stewart (J.)—The Compositor's Russian primer. 8vo. pp. 37, 2s. 6d. RAITHBY, LAWRENCE & CO., *Dec.* '17

Stewart (William)—John Lennox and the "Greenock Newsclout": a fight against the taxes on knowledge. 8vo. 8¾ × 7, pp. 44, 3s. 6d. net .....MACLEHOSE, *Oct.* '18

Stewart (William James)—The Priest and his vestments; or, The Vicar's discussion. 2nd issue. 7½ × 5, pp. 133, 2s. net THYNNE, *Aug.* '18

Stiles (P. G.)—An Adequate diet. Cr. 8vo. 7 × 4½, pp. 52, 2s. 6d. net (*Harvard Health talks*) .....MILFORD, *Jan.* '18

Stilgebauer (Edward) — The Ship of death: a novel of the war. Cr. 8vo. 7½ × 5, pp. 280, 6s. net .....CONSTABLE, *Nov.* '18

Stilwell (Arthur Edward)—The Great plan: how to pay for the War. Cr. 8vo. 7½ × 5, pp. 184, 2s. 6d. net .....HODDER & S., *June* '18

Stilwell (Arthur Edward)—How to reduce your income tax by liberty currency. Cr. 8vo. 7¼ × 4¾, pp. 70, swd. 1s. 3d. net HODDER & S., *Dec.* '18

Stilwell-Taylor (I. E.)—Concerning airmen on the superphysical plane. 8vo. pp. 18, 6d. THEOSOPHICAL PUBG. HOUSE, *Oct.* '18

Stirling (A. M. W.)—Pages and portraits from the past: being the private papers of Sir William Hotham, G.C.B., Admiral of the Red. 2 vols. Illus. 8vo. 8¾ × 5½, pp. 307, 332, 24s. net JENKINS, *Nov.* '18

Stirling (George)—Pharmaceutical Latin and prescription reading, with key. 3rd ed. Cr 8vo. pp. 50, 2s. 6d. net (41, Voltaire Rd., S.W. 4) JOHN GOWER, *Nov.* '18

Stirling's Dose book in accord with the British Pharmacopœia, 1914, &c. 8vo. pp. 32, 9d. net (41, Voltaire Rd., S.W. 4) JOHN GOWER, *Nov.* '18

Stirring tales: printed in the elementary style of Pitman's shorthand. 8vo. pp. 52, 8d. PITMAN, *Feb.* '18

Stirton (John)—Glamis: a parish history. Illus. 8vo. pp. 269, 10s. 6d. (Forfar: 39, Castle St.) W. SHEPHERD, *Mar.* '18

Stirton (John)—Pastime papers. 8vo. pp. 148, 3s. 6d. .....(Forfar) W. SHEPHERD, *Feb.* '18

Stock (C. S.)—Emigration. 9½ × 6¼, pp. 20, 3d. (11, Lincoln's Inn Fields, W.C. 2) EUGENICS EDUCA. SOC., *July* '18

Stock (George H.)—An Escape from national bankruptcy. 8vo. pp. 113, 2s. 6d. BRENDON, *July* '18

Stock Exchange year book, 1918. Ed. by Thomas Skinner. Ryl. 8vo. 9½ × 6¼, pp. 2388, 35s. net T. SKINNER, *Jan.* '18

Stockbridge (Bertha E. L.)—The Liberty cook book. 8vo. pp. 409, 7s. 6d. net APPLETON, *Sep.* '18

Stockham (Alice B.)—Tokology. Rev. ed. Cr. 8vo. 6s. 6d. net.....FOWLER, *Mar.* '18

Stocking (William A.)—Manual of milk products. Cr. 8vo. 10s. 6d. net (*Rural manuals*) MACMILLAN, *Mar.* '18

Stockley (Cynthia)—Blue aloes. Cr. 8vo. 7¾ × 5, pp. 256, 6s. 9d. net .....HUTCHINSON, *Dec.* '18

Stocks and shares: *Law* of values. 5s...*Sep.* '18

Stoichiometry, *Young* (S.) 12s. 6d. net ..*June* '18

Stoker (William Henry) and Bentwich (Herbert)—The Military Service Acts practice. 8¾ × 5¾, pp. 211, 7s. 6d. .....STEVENS, *Oct.* '18

STORY

Stokes (A. C.)—Aquatic microscopy for beginners; or, Common objects from ponds and ditches. 4th ed. Cr. 8vo. 10s. 6d. net CHAPMAN & H., *July* '18

Stokes (John H.)—The Third great plague. 8 × 5½, pp. 204, 6s. 6d. net .....SAUNDERS, *Oct.* '18

Stolen lands: Alsace-Lorraine, *Harrison* (M.) 3s. 6d. net .....*Oct.* '18

Stolen statesman, *Le Queux* (W.) 3s. 6d. net *Oct.* '18

Stoll (Oswald)—Freedom in finance. 8vo. 9 × 5¾, pp. 229, 10s. 6d. net .....UNWIN, *Dec.* '18

Stone (Gilbert) ed.—Women war workers. New ed. Cr. 8vo. 7¼ × 4¾, pp. 320, 2s. 6d. net HARRAP, *Apr.* '18

Stone (Herbert L.)—The "America's" cup races. 8¼ × 5½, pp. 330, 10s. 6d. net LAURIE, *Aug.* '18

Stones (A.)—The Foe with whom to agree. 8vo. pp. 15, 2d. .....NEW-CHURCH PR., *Dec.* '17

Stone's Justices' manual, 1918. Ed. by J. R. Roberts. 8vo. 8½ × 5½, pp. 2014, 25s. net BUTTERWORTH; SHAW, *May* '18

Stoney (John)—An Introduction to the differential and integral calculus, for the use of engineering and technical students. Cr. 8vo. 7¼ × 4¾, pp. 146, 3s. 6d. net.....PITMAN, *Dec.* '18

Stopes (Mrs. C. C.)—Shakespeare's environment. 9 × 5¾, pp. 381, 8s. 6d. net ....BELL, *May* '18

Stopes (Marie Carmichael)—Gold in the wood; and, The Race: two new plays of life. Cr. 8vo. 7 × 4¾, pp. 101, swd. 2s. net ..FIFIELD, *Feb.* '18

Stopes (Marie Carmichael)—Married love: a new contribution to the solution of sex difficulties. Cr. 8vo. 7¾ × 5¼, pp. 116, 5s. net FIFIELD, *Mar.* '18

Stopes (Marie Carmichael)—Wise parenthood: a sequel to "Married love": a book for married people. Cr. 8vo. 7½ × 5, pp. 40, 2s. 6d. net FIFIELD, *Nov.* '18

Storie of Foye, &c., *Levey* (S.) 1s. .....*Mar.* '18

Stories and poems from famous Russian authors, *Smirnoff* (P. M.) 2s. 6d. net .....*Jan.* '18

Stories from Oxford and Cambridge, Good, *Henrey* (T. S.) 3s. 6d. net .....*May* '18

Stories from the Christian East, *Gaselee* (S.) 3s. 6d. net.....*Oct.* '18

Stormonth's Handy school dictionary, pronouncing and explanatory. Rev. and enl. by William Bayne. 18mo. 6¼ × 4¼, pp. 251, 1s. 3d. net BLACKWOOD, *Mar.* '18

Storr (Vernon F.)—Christianity and immortality. 8vo. 9 × 5¾, pp. 205, 7s. 6d. net LONGMANS, *Feb.* '18

Storr (Vernon F.)—The Sword of the Lord: a sermon. 8vo. pp. 14, 4d...WARREN, *May* '18

Storr (Vernon F.)—What it means to be a Christian. Cr. 8vo. 7¼ × 4¾, pp. 64, 2s. net, swd. 1s. net .....S.P.C.K., *July* '18

Story (Alfred T.)—Songs of a new age. Cr. 8vo. 7¼ × 4¾, pp. 109, swd. 2s. net ALLEN & U., *Apr.* '18

Story book, Home, *Fenn* (G. M.) 4s. ....*Oct.* '18

Story lessons, *Teacher*'s book of. 5s. net *July* '18

Story of a soul's awakening (The). By "A Clergyman's Wife." Cr. 8vo. 7¼ × 4¾, pp. 58, swd. 1s. net .....SIMPKIN, *Jan.* '18

Story of a success: St. Enda's College, *Pearse* (P. H.) 1s. 6d. net .....*June* '18

Story of an English Sister, *Romanes* (E.) 10s. 6d. net .....*Oct.* '18

Story of French Protestantism, and its lessons for to-day. 6¼ × 4, pp. 24, 2d. (*Church of England Manuals ser.*) .....THYNNE, *Mar.* '18

Story of Merrymind, *Browne* (F.) 5d., 3½d. *Sep.* '18

Story of my life, *Clarke* (Sir E.) 15s. net ..*May* '18

Story of Peter Pan, *O'Connor* (D.) 3s. net *Aug.* '18

Story of the rings, *Bankim* Chandra Chatterjee. 1s. .....*July* '18

Stourm (René)—The Budget. A trans. fr. 17th ed. of "Le Budget (Cours de finances)." Tr. by Thaddeus Plazinski. Ed. by Walter Flavius McCaleb. 8vo. pp. 646, 15s. net
APPLETON, *Dec.* '17

Stowe (Harriet Beecher)—Uncle Tom's cabin. Abr. and retold in easy words chiefly of one syllable, by A. Pitt-Kethley. Illus. 8vo. pp. 96, 2s. net.....ROUTLEDGE, *Dec.* '17

Strachey (Lytton)—Eminent Victorians: Cardinal Manning, Florence Nightingale, Dr. Arnold, General Gordon. 8vo. 9×5¾, pp. 323, 10s. 6d. net .....CHATTO & W., *May* '18

Straight ahead! *Williams* (H.) 6s. net ..*Jan.* '18

Straight talks. Cr. 8vo. 5¼×4¼, ea. 16 pp., ea. 1d. net .....S.P.C.K., *Jan.* '18

Strand fairy book (The). 8vo. 8½×6½, pp. 254, 7s. 6d. net .....NEWNES, *Oct.* '18

Strand Magazine. Vol. 54, July-Dec., 1917. Vol. 55, Jan.-June, 1918, Ryl. 8vo. 9¼×6½, ea. vol. 7s. 6d. net.....NEWNES, *Feb.*, *Nov.* '18

Stranded in Belgium, *Wynne* (M.) 3s. 6d. net
Oct. '18

Strang (Herbert)—The Air scout. New ed. Cr. 8vo. 5s. net, 4s. net.....MILFORD, *Oct.* '18

Strang (Herbert)—King of the air. New ed. Cr. 8vo. 3s. 6d. net, 3s. net..MILFORD, *Oct.* '18

Strang (Herbert)—The Long trail: a story of the African wilds. Cr. 8vo. 7½×5, pp. 284, 5s. net Cr. 8vo. 4s. net (*Clarion ser.*)..MILFORD, *Oct.* '18

Strang's (Herbert) Annual, 1918–19. La. 4to. 10¼×7½, pp. 176, 7s. 6d. net, clo. bds. 6s. net
MILFORD, *Oct.* '18

Strang (Mrs. Herbert) ed.—Apple blossom. Cr. 8vo. 2s. 6d. net, 2s. net (*Home and abroad ser.*)
MILFORD, *Oct.* '18

Strang (Mrs. Herbert) ed.—The Lilac book for girls. Cr. 8vo. 7s. 6d. net, 6s. 6d. net, 5s. 6d. net .....MILFORD, *Oct.* '18

Strang (Mrs. Herbert) ed.—May blossom. Cr. 8vo. 2s. 6d. net, 2s. net (*Home and abroad ser.*)
MILFORD, *Oct.* '18

Strang (Mrs. Herbert) ed.—Spring time. Cr. 8vo. 3s. net (*Holiday ser.*) .....MILFORD, *Oct.* '18

Strang (Mrs. Herbert) ed.—Summer hours. Cr. 8vo. 3s. net (*Holiday ser.*)....MILFORD, *Oct.* '18

Strang (Mrs. Herbert) ed.—The Tiny folks' annual Ryl. 8vo. 5s. 6d. net, 5s. net..MILFORD, *Oct.* '18

Strang (Mrs. Herbert) ed.—Wild thyme. Cr. 8vo. 2s. 6d. net, 2s. net (*Home and abroad ser.*)
MILFORD, *Oct.* '18

Strang's (Mrs.) Annual for baby. 8vo. 4s. 6d. net, 3s. 6d. net.....MILFORD, *Oct.* '18

Strang's (Mrs.)—Annual for children. 8vo. 5s. 6d. net, 5s. net .....MILFORD, *Oct.* '18

Strange roads, *Diver* (M.) 6s. net .....*Dec.* '18

Stranger in Ireland (A). By "An Englishman." 7½×5, pp. 143, 3s. 6d. net
TALBOT PR.; UNWIN, *June* '18

Stranglehold, *Stanton* (C.) and Hosken (H.) 1s. 3d. net .....*Apr.* '18

Strategic geography of the Great Powers, *Cornish* (V.) 2s. net .....*July* '18

Strategy in the War, Topography and, *Johnson* (D. W.) 10s. 6d. net.....*Dec.* '18

Strategy, Napoleonic, *Hall* (R. A.) 4s. 6d., 3s. 6d. net .....*Oct.* '18

Stratton-Porter (Gene)—A Daughter of the land. Cr. 8vo. 7½×5, pp. 376, 7s. net
J. MURRAY, *Nov.* '18

Streatfeild (Frank)—Preparing the way: the influence of Judaism of the Greek period on the earliest developments of Christianity. Cr. 8vo. 7½×5, pp. 224, 5s. net ..MACMILLAN, *Oct.* '18

Street (G. S.)—At home in the War. Cr. 8vo. 7¾×5, pp. 135, 3s. 6d. net. HEINEMANN, *Nov.* '18

Street accidents caused by vehicles—Return showing number resulting in death or personal injury during 1917. 1d.
H.M. STATIONERY OFF., *Apr.* '18

Street names, City, *Zettersten* (L.) .....*Jan.* '18

Street of gold, *Edginton* (M.) 7s. net.....*Oct.* '18

Strength for life's battles, *Hoare* (E.) 2d. *Dec.* '17

Strength of my life (The): large print readings for the sick and aged. Cr. 8vo. 7½×5, pp. 192, 2s. net .....SIMPKIN, *July* '18

Strength of structural elements, *Sprague* (E. H.) 4s. net .....*Jan.* '18

String of pearls, *White* (J. D.) 1d.....*Nov.* '18

Stringfellow (George W.)—Industrial mathematics: preliminary. 8vo. pp. 124, 1s. 6d. net
PITMAN, *Jan.* '18

Strong (Charles Augustus)—The Origin of consciousness: an attempt to conceive the mind as a product of evolution. 8vo. 9×5¾, pp. 338, 12s. net .....MACMILLAN, *Dec.* '18

Strong (Theron G.)—Joseph H. Choate, a great ambassador. 8vo. 9¼×6, pp. 407, 15s. net
CASSELL, *May* '18

Structural elements, Strength of, *Sprague* (E. H.) 4s. net .....*Jan.* '18

Struthers (A. L.) ed.—Life and letters of John Paterson Struthers, late Minister of Greenock Reformed Presbyterian Church. Illus. 7¾×5¼, pp. 416, 6s. net .....HODDER & S., *May* '18

Struthers, John Paterson, Life and letters of, *Struthers* (A. L.) 6s. net .....*May* '18

Stuart (Muriel)—The Cockpit of idols. Cr. 8vo. 7×4½, pp. 48, 4s. net.....METHUEN, *Oct.* '18

Stuart-Young (J. M.)—The Iniquitous coaster: being the second volume of "The Coaster at home," Jack O'Dazi's autobiography. Cr. 8vo. 7½×5½, pp. 389 5s. net..STOCKWELL, *Jan.* '18

Stuarts (The). 8vo. pp. 300, 2s. 2d. (*Self-help ser.*) .....NISBET, *May* '18

Stuarts, *Tudors* and. 2s. 3d. .....*May* '18

Stubbs and I, *Fortune* (F.) 6s. net.....*Dec.* '18

Stucco house, *Canman* (G.) 6s.....*Jan.* '18

Studdert-Kennedy (G. A.)—God and the Sacrament. Cr. 8vo. 7¼×4¾, swd. 4d.
HODDER & S., *Nov.* '18

Studdert-Kennedy (G. A., Rev.) ("Woodbine Willie")—The Hardest part. Cr. 8vo. 7½×5, pp. 226, 5s. net .....HODDER & S., *July* '18

Studdert-Kennedy (G. A., Rev.)—More rough rhymes of a padre. 18mo. 5¼×4¼, pp. 89, swd. 1s. 6d. net.....HODDER & S., *Dec.* '18

Studdert-Kennedy (G. A., Rev.)—*Rough* rhymes of a padre. By "Woodbine Willie," M.C., C.F. 1s. 3d. net, 2s. net.....*Feb.*, *Apr.* '18

Studdert-Kennedy (G. A.)—Rough talks by a padre, delivered to officers and men of the B.E.F. Cr. 8vo. 7½×5, pp. 268, 5s. net
HODDER & S., *Nov.* '18

Student in arms, *Hankey* (D.) 2s. 6d., 6s., 7s. 6d. net .....*Oct.* '18

Students and the Church. Cr. 8vo. pp. 28, swd. 6d. net....STUDENT CHRISTIAN MOVE., *Oct.* '18

Student's life at Edinburgh in the Seventies, *Reminiscences* of. By "Alisma." 4s. net
Oct. '18

Studer (Paul) ed.—Le Mystère d'Adam. Cr. 8vo. 7½×5, pp. 138, 4s. 6d. net (*Mod. language texts: Mediaeval French ser.*)
MANCHESTER UNIV. PR., *Jan.* '18

Studies in life, poems, *Rankin* (W. S.) Vol. 1, 1s. 6d. net .....*Nov.* '18

Studio (The). Fol. 11½×8¼. Vol. 72, 6s. net. Vol. 73, 7s. 6d. net. Vol. 74, 10s. 6d. net
Mar.-Nov. '18

Study, How to, and remember, *Davies* (B. J.) 6d. net .....*Oct.* '18

Study, How to, at home, *Davies* (B. J.) 6d. net
Oct. '18

STUDY

Study of silent minds, *Kirk* (K. E.) 2s. 6d. *Nov.* '18
Study, Symbolic methods of, *Boole* (M. E.) 3s. 6d. net ..... *Sep.* '18
Stun of manhood, *Speer* (R. E.) 4s. 6d. net *Apr.* '18
Sturgess (Helen)—A Bunch of mignonette: the story of a mother's influence. 7×4¾, pp. 32, 6d. net ..... STOCKWELL, *Jan.* '18
Sturm (Frank P.) — Umbrae Silentes. 8vo. 7¾×5¼, pp. 98, 6s. THEOSOPHICAL PUBG. HOUSE, *Nov.* '18
Sturridge (Ernest)—Dental electro-therapeutics. 2nd ed., rev. ..... KIMPTON, *Sep.* '18
Sturtevant (E. H.)—Linguistic change: an intro. to the historical study of language. 12mo. 7¼×5¼, pp. 196, 4s. 6d. net CAMB. UNIV. PR., *Dec.* '17
Style, Manual of: typographical rules, *Chicago* Univ. Press. 6s. 6d. net ..... *Dec.* '17
Sub and a submarine, *Westerman* (P. F.) 3s. 6d. net ..... *Oct.* '18
"Sub Rosa," see *Hughes* (S. L.)
Subaltern's musings, *Mann* (H.) 3s. 6d. net *Apr.* '18
Subedar (M.) see *Anderson* (G.) and Subedar.
Subject index of mod. works, 1911–1915, *British* Museum. 63s. net ..... *May* '18
Subject index to periodicals, *Athenæum*, 1916. Various pts., fr. 1s. to 10s. net.. *May–Oct.* '18
Subject nationalities of the German Alliance. With map drawn from German sources. 8×5¼, pp. 4, 2d. ..... CASSELL, *Dec.* '17
Submarine and anti-submarine, *Newbolt* (Sir H.) 7s. 6d. net ..... *Nov.* '18
Submarine in war and peace, *Lake* (S.) 12s. 6d. net ..... *Nov.* '18
Submarine, Secrets of the, *Hay* (M. F.) 2s. 6d. net *Feb.* '18
Submarine vessels, *Dommett* (W. E.) 3s. 6d. net *Oct.* '18
Submarines, Aircraft and, *Abbot* (W. J.) 15s. net ..... *June* '18
Subnormality, Problems of, *Wallin* (J. E. W.) 15s. net ..... *Aug.* '18
Subotić (Dragutin) and Forbes (Nevill)—A Serbian grammar. Cr. 8vo. 7½×5, pp. 224, 7s. 6d. net (Clarendon Pr.) MILFORD, *Apr.* '18
Success: Do it to a finish, *Marden* (O. S.) and Connolly (M.) 1s. 3d. net ..... *May* '18
Sud (Babu Lal) see *Babu* Lal Sud.
Sudan almanac, 1918, *Army*. 1s..... *Nov.* '17
Sudden Jim, *Kelland* (C. B.) 6s. ..... *Dec.* '17
Suffering of the best, *Adams* (J.) 3s. 6d. net *Nov.* '18
Suffit (M. Courtois-) see *Courtois-Suffit*.
Sugar beet seed: hist. and development, *Palmer* (T. G.) 6s. 6d. net ..... *July* '18
Suggestion, Advanced (neuroinduction), *Brown* (H.) 7s. 6d. net..... *Nov.* '18
Suggestion, Hypnotism and treatment by, *Davis* (A. E.) 2s. 6d. net, 3s. 6d. net *June, Nov.* '18
Suggestion. See also *Hypnotism*; *mental* healing, &c.
Sugimori (Kojiro)—The Principles of the moral empire. 8vo. 8½×5¼, pp. 247, 5s. net UNIV. OF LONDON PR., *Jan.* '18
Sullivan (A. M.)—The Road to Irish liberty. 7×4¾, pp. 31, 1d. ..... MAUNSEL, *Mar.* '18
Sullivan (A. M.)—The Story of Ireland. New ed. Cr. 8vo. 7½×5, pp. 623, 3s. net, swd. 2s. net M. H. GILL, *Mar.* '18
Sullivan (A. M.) see also *Sullivan* (T. D., A. M., and D. B.)
Sullivan (Robert)—An Attempt to simplify English grammar. New and rev. ed. 8vo. pp. 205, 1s. ..... THOM, *Dec.* '17
Sullivan (Robert)—An Introduction to geography and history, ancient and modern. New and rev. ed. 8vo. pp. 188, 1s. ..... THOM, *Dec.* '17

SUPREME

Sullivan (Robert)—The Spelling-book superseded. 18mo. 6¼×4, pp. 255, 1s. 6d. net THOM, *Nov.* '18
Sullivan (Robert)—Sullivan's First English grammar. New and rev. ed. 8vo. pp. 64, 6d. THOM, *Dec.* '17
Sullivan (Robert) — Sullivan's Outlines of geography for junior classes. New and rev. ed. 8vo. pp. 88, 6d. ..... THOM, *Jan.* '18
Sullivan (T. D., A. M., and D.B.)—Speeches from the dock; or, Protests of Irish patriotism. Containing intro. sketches and biographical notices by T. D., A. M., and D. B. S. New ed. Cr. 8vo. 7¼×6¾, pp. 360, swd. 1s. 3d. net M. H. GILL, *Mar.* '18
Sully (James)—My life and friends: a psychologist's memories. 8vo. 9×5¾, pp. 356, 12s. 6d. net ..... UNWIN, *Oct.* '18
Sulphuric Acid and Fertiliser Trades, Dept. Ctte. on Post-war Position—Report. 2d. H.M. STATIONERY OFF., *Mar.* '18
Summer day: poems, *Thorne* (A.) 8d. net *July* '18
Summer hours, *Strang* (Mrs. H.) 3s net .. *Oct.* 18
Summer, 1917, verses, *Thurston* (E. T.) 3s. 6d. net *Dec.* '17
Sun poems, &c., *Pinnell* (C. H.) 3s. 6d. net *Nov.* '18
Sunday (Billy)—Great love stories of the Bible and their lessons for to-day. Cr. 8vo. 7½×5, pp. 342, 7s. 6d. net ..... PUTNAM, *May* '18
Sunday at Home (The), 1917–18. Folio, 10¾×7½, pp. 864, 10s. 6d. net..... R.T.S., *Sep.* '18
Sunday, Our, *Smith* (R. T.) 6d. net .... *June* '18
Sunday school commentary, Prac., *Arnold's*, 1919, 3s. 6d. net ..... *Dec.* '18
Sunday school lessons, International, Select notes on, *Peloubet's*, 1918. 6s. net.. *Jan.* '18
Sunday school lessons: Junior lessons, Concise guide to, *Hayes* (E. H.) Vol. 1, Jan.-June, 1919, 1s. 6d. net ..... *Nov.* '18
Sunday school lessons: Junior lessons (3rd yr. course) &c., 1919, *Huntley* (E.) 2s. 6d. net *Dec.* '18
Sunday school lessons. See also *International* Lessons; *International* Sunday School Lessons.
Sunday service, Home, *Thorp* (W. L.) 8d. net *July* '18
Sunday stories, *Wilberforce* (S.) 4s., 3s., 2s. net *Dec.* '18
Sunderland (Jabez T.)—Rising Japan: is she a menace or a comrade to be welcomed in the fraternity of nations? 7½×5, pp 231, 5s. net PUTNAM, *Apr* '18
Sunken garden, *De la Mare* (W.) 10s. 6d., 42s. net *Dec.* '18
Sunny slopes, *Hueston* (E.) 6s. 9d. net.... *Oct.* '18
Sunshine. Vol. 57. Ed. by C. D. Michael. Fol. 10¼×7¼, pp. 140, 3s. net, bds. 2s. 6d. net PARTRIDGE, *Oct.* '18
Sunshine all the way, *Moberly* (L. G.) 5s. net *Aug.* '18
Sunshine book for little folk. Fol. 10¼×8, 1s. 3d. net ..... BLACKIE, *Nov.* '18
Sunshine settlers, *Garstin* (C.) 5s. net.... *May* '18
Supernatural, *Weatherly* (L. A.) 3s. 6d. *Mar.* '18
Supernatural, Metaphysics of the, as illus. by Descartes, *Kahn* (L.) 4s. 6d. net..... *May* '18
Superphysical plane, Concerning airmen on the, *Stillwell-Taylor* (I. E.) 6d..... *Oct.* '18
Super-physical science, *Sinnett* (A. P.) 9d. *Feb.* '18
Supple (William Rathborne, Rev.)—A History of Thorpe-next-Norwich, otherwise Thorpe Episcopi and Thorpe S. Andrew. Illus. 8½×5½, pp. 185, 10s. 6d. net .... JARROLDS, *June* '18
Supreme Court: *Annual* practice, 1919. 30s. net *Nov.* '18
Supreme Court of Judicature—Account, year ended Feb. 28, 1917, 1d.; do., year ended Feb. 28, 1918, 1d. H.M. STATIONERY OFF., *Nov.* '17, *Oct.* '18
Supreme Court of Judicature (Ireland)—Account, yr. ended Sept. 30th, 1917. 2d. H.M. STATIONERY OFF., *Apr.* '18

Surface tension and surface energy and their influence on chemical phenomena, *Willows* (R. S.) and Hatshek (E.) 4s. 6d. net....*Dec.* '18

Surgeon in arms, *Manion* (R. J.) 6s. net *Aug.* '18

Surgery: Amputation stumps: care and after-treatment, *Huggins* (G. M.) 7s.6d. net *May* '18

Surgery at a casualty clearing station, *Wallace* (C.) and Fraser (J.) 10s. 6d. net .....*Nov.* '18

Surgery, British Journal of. Vol. 5, nos. 19 and 20, Vol. 6, nos. 21 and 22, ea. no. 8s. 6d. net J. WRIGHT; SIMPKIN, *Jan.-Nov.* '18

Surgery, Edinburgh School of, before Lister, *Miles* (A.) 5s. net .....*Feb.* '18

Surgery for students and practitioners, Manual of, *Rose* (William) and Carless (A.) 25s. net *Sep.* '18

Surgery: Fracture of the lower jaw, *Imbert* (L.) and Réal (P.) 6s. net.....*Feb.* '18

Surgery: Fractures of the orbit and injuries to the eye in war, *Lagrange* (F.) 6s. net ..*Feb.* '18

Surgery: Fractures, Treatment of, *Leriche* (R.) Vols. 1 and 2, ea. 6s. net .....*Feb.* '18

Surgery in war, *Hull* (A. J.) 25s. net *Oct.* '18

Surgery: Injuries to joints, *Jones* (Sir R.) 5s. net .....*May* '18

Surgery: Localisation and extraction of projectiles, *Ombrédanne* (L.) and Ledoux-Lebard (R.) 10s. 6d. net .....*Mar.* '18

Surgery, Military, *Penhallow* (D. P.) 21s. net *Feb.* '18

Surgery of the spine, &c., *Frazier* (C. H.) 32s. 6d. net .....*Sep.* '18

Surgery, Operative, Hdbk. of, *Wheeler* (W. I. de C.) 10s. 6d. net .....*Mar.* '18

Surgery, Practice of, *Howard* (R.) 25s. net *Nov.* '18

Surgery: Splints and appliances for bone and and joint injuries, *Red* Cross Soc. (Brit.) 2s. 6d. net .....*Jan.* '18

Surgery, War, *Hughes* (B.) and Banks (H. S.) 30s. net .....*Oct.* '18

Surgery, War, of the abdomen, *Wallace* (C.) 10s. 6d. net .....*June* '18

Surgery: Wounds of the abdomen, *Abadie* (J.) 7s. 6d. net .....*Apr.* '18

Surgery: Wounds of the lung, War, *Duval* (P.) 8s. 6d. net .....*July* '18

Surgery: Wounds of the skull and brain, *Chatelin* (Ch.) and Martel (T. de) 7s. 6d. net....*Apr.* '18

Surgery: Wounds of the vessels, *Sencert* (L.) 6s. net.....*Apr.* '18

Surgical anatomy, Manual of, *Beesly* (L.) and Johnston (T. B.) 16s. net.....*Nov.* '18

Surgical applied anatomy, *Treves* (Sir F.) 10s. 6d. net .....*Feb.* '18

Surgical Conference, Inter-Allied, Paris, March and May, 1917—Wounds of war: gen. prin. guiding treatment, *Army.* 2d. .....*Jan.* '18

Surnames of the U.K., *Harrison* (H.) and Pulling (G.) Vol. 2, pts. 20 and 21. Pt. 20, 1s. net; pt. 21, 2s. 6d. net .....*Sep.* '18

Surrey Regiment, Roy. West. See *Royal* West Surrey Regiment: The Queen's.

Surveying and field work, Practical, *Salmon* (Victor G.) 7s. 6d. net .....*Aug.* '18

Surveying instruments and methods, Technic of, *Webb* (W. L.) and Fish (J. C. L.) 9s. 6d. net *Mar.* '18

Surveying, Problems in land and mine, *Davies* (D.) 7s. 6d. net .....*May* '18

Survival after death, *Drawbridge* (C. L.) 3d. net *July* '18

Sussex parishes, Two, Crawley and Ifield, *Leon* (H. M.) and MacLachlan (H. G.) 6d. ..*Apr.* '18

Sutcliffe (Halliwell)—Lasses-love: a romance of the old-time moors. Cr. 8vo. $7\frac{3}{4}\times5$, pp. 309, 5s. net .....WARD, LOCK, *May* '18

Suter-Lerch (H. J.)—Germany her own judge: reply of a cosmopolitan Swiss to German propaganda. Tr. fr. German. 8vo. $8\frac{1}{2}\times5\frac{1}{2}$, pp. 128, swd. 1s. net .....ALLEN & U., *May* '18

Sutherland (J. F.)—J. F. Sutherland's First aid. Ed. by Halliday G. Sutherland. 39th ed. 32mo. $4\frac{1}{4}\times2\frac{3}{4}$, pp. 48, swd. 4d. net SIMPKIN, *Dec.* '18

Sutherland (Joan)—Wynnegate Sahib. Cr. 8vo. $7\frac{1}{2}\times5$, pp. 316, 6s. net ..HODDER & S., *June* '18

Sutro (Alfred)—The Marriage . . . will not take place: a play in one act. $7\frac{1}{4}\times4\frac{3}{4}$, pp. 24, 1s. net .....FRENCH, *Mar.* '18

Suttas, Grouped: Book of the kindred sayings (Sanyutta-Nikaya), *Davids* (Mrs. R.) Pt. 1, 10s. net .....*Feb.* '18

Sutton (Edward)—The Fitting out and administration of a naval hospital ship. 8vo. $8\frac{3}{4}\times5\frac{3}{4}$, pp. 117, 8s. net .....J. WRIGHT, *May* '18

Suzanna stirs the fire, *Blake* (E. C.) 5s. net *Apr.* '18

Suzanne Normis, *Greville* (H.) 1s. 6d. net *Jan.* '18

Swahili: Aids to study of Ki-Swahili, *Beech* (M. W. H.) 6s. net.....*Apr.* '18

Swahili, Arithmetic bk. in, *Weston* (F.) 10d. net *Mar.* '18

Swahili grammar, &c., *Burt* (A. E.) 4s. net *Mar.* '18

Swahili: *Kiswahili*: The English verb. 4d. net .....*Mar.* '18

Swahili reader, *First.* Pt. 1, 6d.; pt. 2, 4d.; pt. 3, 4d. .....*Mar.* '18

Swann (Frederic)—Work and wages: a fair exchange. $7\frac{1}{4}\times5$, pp. 16, 3d. (Anerley, S.E.) "TIMES" PRINTING WORKS, *Aug.* '18

Swann (N. E. E., Rev.)—The Hebrew Prophets and the Church. Cr. 8vo. $7\frac{1}{2}\times5$, pp. 96, 2s. net, swd. 1s. 3d. net (*Church's message for the coming time. No.* 7) .....MILFORD, *Feb.* '18

Swayne (Martin)—The Blue germ. Cr. 8vo. $7\frac{1}{2}\times5$, pp. 287, 5s. net HODDER & S., *Apr.* '18

Swayne (W. S., Rev. Preb.)—Personal union with Christ. Cr. 8vo. $7\frac{1}{2}\times5$, pp. 82, 2s. net, swd. 1s. 3d. net (*Church's message for the coming time. No.* 8).....MILFORD, *Feb.* '18

Swayneford, *Thicknesse-Woodington* (F.) 6s. net *Sep.* '18

Swedenborg, Notable sayings of, *Hall* (C. A.) 2d. *Dec.* '17

Swedenborg, Servant of God, *Moore* (C. H.) 1s. net *Sep.* '18

Swedish self-taught, *Harvey* (W. F.) 3s., 2s. 6d. net *May* '18

Sweepie, *Everett-Green* (E.) 3s. net .....*Dec.* '18

Sweet (Kitty)—My duties as a shorthand typist: a practical guide for all operators. 18mo. 6×4, pp. 40, 1s. 3d. net....OUSELEY, *Sep.* '18

Sweet & Maxwell's Diary for lawyers, 1918. Ed. by Francis A. Stringer and Philip Clark. $8\frac{3}{4}\times5\frac{1}{2}$, pp. 578, 3s. 6d. net ....SWEET & M., *Dec.* '17

Sweet "Doll" of Haddon Hall, *Preston-Muddock* (J. E.) 9d. .....*Oct.* '18

Sweetapple (H. D. S., Rev.)—The Colours of the flag. 18mo. $6\frac{3}{4}\times4\frac{1}{4}$, pp. 16, swd. 6d. net STOCK, *May* '18

Sweetapple (H. D. S.)—A New companion for confirmation candidates: notes for those preparing to be confirmed. Rev. ed. 18mo. $6\frac{1}{4}\times4$, pp. 63, swd. 8d. net .....S.P.C.K., *Oct.* '18

Sweeting (Henry Ravenhill)—The British Isles. Illus. 8vo. pp. 220, 2s. (*Self-help ser.*) NISBET, *May* '18

Sweeting (Henry Ravenhill)—The World. Illus. 8vo. pp. 224, 2s. 3d. (*Self-help ser.*) NISBET, *May* '18

Swete (H. B.) ed.—Essays on the early history of the Church and the ministry. By various writers. 8vo. $9\frac{1}{4}\times5\frac{3}{4}$, pp. 466, 12s. net MACMILLAN, *Apr.* '18

Swete: Life of the world to come: World to come: study circle outlines [on Swete's "Life of the world to come"], *Duff* (A. M.) 3d. net *July* '18

SWIFT

Swift (Benjamin) see *Paterson* (W.)

Swift (Jonathan)—Gulliver's travels. Ed. by F. C. Tilney. 8vo. 2s. net (*Tales for children from many lands*) .....DENT, *July* '18

"Swift" Office reckoner, *Inglis* (J. G.) 3s. net *Jan.* '18

Swinburne (Algernon Charles)—Collected poetical works. 6 vols. Cr. 8vo. 7¾×5¼, pp. 2250, 36s. net .....HEINEMANN, *Jan.* '18

Swinburne (Algernon Charles)—Letters. Ed. by Edmund Gosse and Thomas James Wise. 2 vols. 8vo. 9¼×5¾, pp. 318, 296, ea. 21s. net HEINEMANN, *Dec.* '18

Swinburne (Algernon Charles)—The Letters of Algernon Charles Swinburne; with some personal recollections, by Thomas Hake and Arthur Compton-Rickett. 8vo. 9×5¾, pp. 230, 10s. 6d. net .....J. MURRAY, *Mar.* '18

Swinburne (Algernon Charles)—The Springtide of life: poems of childhood. Pref. by Edmund Gosse. Illus. by Arthur Rackham. Fol. 10×7½, pp. 143, 10s. 6d. net; ed de luxe 42s. net .....HEINEMANN, *Oct.* '18

Swinburne (Algernon Charles)—A Study of Shakespeare. "Golden Pine" ed. Cr. 8vo. 7×4½, pp. 309, 3s. 6d. net, lthr. 6s. net HEINEMANN, *Dec.* '18

Swinburne and Landor: study of their spiritual relationship, &c., *Henderson* (W. B. D.) 8s. 6d. net .....*Apr.* '18

Swindler, &c., *Dell* (E. M.) 3s. net.....*Nov.* '18

Swinnerton (Frank)—Nocturne. 2nd impr. Pref. by H. G. Wells. 7¾×5¼, pp. 264, 6s. net SECKER, *July* '18

Swinnerton (Frank)—Shops and houses. Cr. 8vo. 7¾×5, pp. 303, 7s. net ....METHUEN, *Oct.* '18

Swinton (Arthur J.)—The £ s. d. of flying and the permanent way of the air. Cr. 8vo. 7¾×5, pp. 205, 6s. net AEROPLANE AND GENERAL PUBG. CO., *Oct.* '18

Swirl, *McGrigor* (M.) 6s. net.....*Jan.* '18

Switzerland [history], *Cameron* (C. F.) 4s. 6d. net *Nov.* '18

Sword of justice: play, *Gore-Booth* (E.) 1s. 6d. net *July* '18

Sword of King Affonso, *Neale* (J. M.) Victories of the Saints. 2s. 6d. net.....*Mar.* '18

Sword of peace: play, *Graham* (E. M.) 1s. 6d. net *July* '18

Sword of the Lord, *Storr* (V. F.) 4d. ....*May* '18

Sword of the Spirit, *Newton* (J. F.) 7s. 6d. net *Nov.* '18

Sword of the spirit, *Tawney* (R. H.) 1d. *Apr.* '18

Sykes (Ernest)—Banking and currency. 4th ed. Cr. 8vo. 5s. .....BUTTERWORTH, *Jan.* '18

Sykes (H., Rev.)—A Soldier's handbook of Palestine and Jerusalem: salient points in the geography, history and present-day life of the Holy Land. Maps. 18mo. 5½×3¾, pp. 64, 10d. net .....HODDER & S., *May* '18

Sylvia Scarlett, Early life and adventures of, *Mackenzie* (Compton) 6s. net .....*Aug.* '18

Symbolic methods of study, *Boole* (M. E.) 3s. 6d. net .....*Sep.* '18

Symington (Johnson)—An Atlas illustrating the topographical anatomy of the neck, thorax, abdomen and pelvis. Obl. fol. 27 pl. 126s. (Belfast) MAYNE, BOYD, *Jan.* '18

Symonds (Constance)—The Tick-tock painting book. Designed by C. S. 11¼×7½, 1s. net HARRAP, *Apr.* '18

Symonds (John Addington)—In the key of blue, and other prose essays. 3rd ed. Cr. 8vo. 7¾×5½, pp. 303, 8s. 6d. net MATHEWS, *Nov.* '18

Symons (Arthur)—Cities and sea-coasts and islands. 8vo. 8×5½, pp. 261, 7s. 6d. net COLLINS, *Oct.* '18

TAINTED

Symons (Arthur)—Colour studies in Paris. Cr. 8vo. 7¾×5, pp. 235, 7s. 6d. net CHAPMAN & H., *Nov.* '18

Syndicalism: Roads to freedom, *Russell* (B.) 7s. 6d. net .....*Dec.* '18

Synonyms and antonyms, *Ordway* (E. B.) 7s. 6d. net .....*Aug.* '18

Synton (Edward)—Tunnellers all. Cr. 8vo. 7½×5, pp. 255, 6s. net .....RICHARDS, *Nov.* '18

Syphilis and the Army, *Thibierge* (G.) 6s. net *Jan.* '18

Syphilis: Third great plague, *Stokes* (J. H.) 6s. 6d. net .....*Oct.* '18

Syphilis: Wassermann test, *Craig* (C. F.) *Oct.* '18

Syphilis: Wassermann Test (Interim rpt.): Rpts. of Spec. Ctte. upon Standardisation of Pathological Methods: 1, *Insurance* (Nat. Health) Medical Research Ctte. 3d. ..*Apr.* '18

"**Syren** and Shipping" International mercantile diary and year-book, 1918. Ed. by A. M. Pooley. 10¼×7½, pp.265, 5s. net OFFICE, *Jan.* '18

"**Syren** and Shipping" International mercantile diary and year-book, 1919. Ed. by A. M. Pooley. 10×7½, pp. 258, 5s. net OFFICE, *Nov.* '18

Syrett (Netta)—Godmother's garden. Illus. by Florence Harrison. Cr. 8vo. 7½×5, pp. 222, 3s. net .....BLACKIE, *Oct.* '18

Syrett (Netta)—The Wife of a hero. Cr. 8vo. 7½×5, pp. 256, 6s. 9d. net SKEFFINGTON, *Nov.* '18

Syria and the Holy Land, *Smith* (Sir G. A.) 1s. net *May* '18

Syria, Map of Palestine, and Sinai Peninsula, Strategical, *Philips'*. 2s. 6d., 6s., 8s. 6d. net *Feb.* '18

T. (F. C.)—*4.5* howitzer simplified.....*Dec.* '17

T. (J. S.)—Isaac *Sharp*, schoolmaster and recording clerk. 3d. net .....*Apr.* '18

Taanith, Translation of the treatise, *Greenup* (A. W.) 2s. net .....*Nov.* '18

Table book, Premier, John *Heywood's*. 2d. net *Mar.* '18

Table of Lessons (A), 1918–19. Ryl. 8vo. 10×6½. swd. 6d.; 32mo. 4¾×3, swd. 1½d. S.P.C.K., *Oct.* '18

Table talk, &c., *Coleridge* (S. T.) from 2s. 6d. net *Jan.* '18

Tables, Decimal, Instanter, *Winzar* (O. G.) 2s. net *May* '18

Tabloid tales, Further, *Heilgers* (L.) 2s. 6d. net *Oct.* '18

Tactical handling of Lewis guns, with notes on instruction, &c. By "Lewis Gunner." Cr. 8vo. 7×4¾, pp. 112, 2s. net GALE & P., *Sep.* '18

Tactical talks and tramps. By "Sextus." 7th ed., rev. 8vo. pp. 115, 1s. 6d. net (Cirencester: Market Place) BAILY & WOODS, *Dec.* '17

Tactics, Minor, *General's* letters to his son on. 2s. net .....*June* '18

"Taffrail"—*Little* ship. 6s. net .....*Nov.* '18

"Taffrail"—The *Watch* below. 1s. 6d. net *Feb.* '18

Tagore (Sir Rabindranath)—Lover's gift; and Crossing. Cr. 8vo. 7¾×5, pp. 117, 5s. net MACMILLAN, *Apr.* '18

Tagore (Sir Rabindranath)—Mashi and other stories. Tr. fr. Bengali by various writers. Cr. 8vo. 7¾×5¼, pp. 222, 5s. net MACMILLAN, *Mar.* '18

Tagore, Rabindranath, Philosophy of, *Radhakrishnan* (S.) 8s. 6d. net .....*Nov.* '18

Tails up, *Middleton* (Edgar C.) 6s. net..*Sep.* '18

Tain Age, Side-lights on the, &c., *Dobbs* (M. E.) 2s. 6d. net .....*Mar.* '18

Tainted gold, *Trent* (P.) 5s. net .....*June* '18

Tainted goods, *Rean* (C.) 1s. 6d.....*Nov.* '18

TAIT

Tait (Arthur J.)—At the King's Table: the order of Holy Communion with words of counsel and instruction for communicants. 18mo. 5×3, pp. 123, 1s. 3d. net .....S.P.C.K., *Oct.* '18

Tait (James)—Home trade guide. 9th ed. Cr. 8vo. 7×4¾, pp. 231, 5s. net J. BROWN, *Oct.* '18

Tait (James, Capt.)—Tait's New seamanship. 8th ed. Cr. 8vo. 7¼×5, pp. 434, 4s. 6d. net J. BROWN, *Feb.* '18

Tait (James, Capt.)—Tait's Seamanship. 10th ed. Cr. 8vo. 7¼×5, pp. 164, 2s. net J. BROWN; SIMPKIN, *May* '18

Tait (James)—Tait's Trawlers' and fishermen's guide to Bd. of Trade examinations. 6th ed. 8vo. pp. 225, 3s. 6d. .....J. BROWN, *June* '18

Take cover, *Colvin* (I. A.).....*June* '18

Take with you words, *Maynard* (C. L.) 2s. net *Nov.* '18

Talbot (Ethel)—Billy the Scout and his day of adventures. Illus. by Harold Earnshaw. Fol. 11×9, pp. 31, 1s. 9d. net ..NELSON, *Nov.* '18

Talbot (Ethelbert, Rt. Rev.)—A Bishop's message: counsels on some of the manifold problems confronting clergymen to-day. Cr. 8vo. 7½×5, pp. 160, 3s. 6d. net ..SKEFFINGTON, *Nov.* '18

Talbot (Frederick A.) see *Mahoney* (H. C.) and Talbot.

Talbot (Neville S., Rev.)—Religion behind the front and after the war. Cr. 8vo. 7½×5, pp. 135, 2s. 6d. net ....MACMILLAN, *Nov.* '18

Tale of Johnny Town-Mouse, *Potter* (B.) 2s. net *Nov.* '18

Tale of Mr. Tubbs, *Buckrose* (J. E.) 6s. net *Dec.* '18

Tale of terror, *Mardon* (J. B.) 6d. net....*Oct.* '18

Tale of Tim, *Gross* (Mrs. A.) 1s. 6d. net ..*Nov.* '18

Tales, Five *Galsworthy* (J.) 6s. net .....*July* '18

Tales from Shakespeare, *Lamb* (C. and M.) 1s. 6d. *Apr.* '18

Tales from Shakespeare, *Lamb* (C. and M.) Illus. by A. E. Jackson. 6s. net .....*May* '18

Tales from the Fjeld, &c., *Dasent* (Sir G.) 6s. net *Oct.* '18

Tales from the Russian, *Kabalenskaya* (Madame) 1s. 6d. net .....*Apr.* '18

Tales illustrative of the Apostles' Creed, *Neale* (J. M.) Followers of the Lord. 2s. 6d. net *Mar.* '18

Tales of an old seaport: Bristol, Rhode Island, *Munro* (W. H.) 6s. 6d. net .....*Feb.* '18

Tales of Christian heroism, &c., *Neale* (J. M.) 2s. 6d. net .....*Mar.* '18

Tales of secret Egypt, *Rohmer* (S.) 6s. net *Aug.* '18

Tales of the Alhambra, *Irving* (W.) Simplified by L. H. Cheney. 2s. 6d. net.....*July* '18

Tales of the Sarai, verses, *Shirreff* (A. G.) 2s. 6d. net .....*June* '18

Tales of war, *Dunsany* (Lord) 5s. net ....*Dec.* '18

Tales of war-time France, by contemporary French writers, illustrating the spirit of the French people at war. Trans. by William L McPherson. Foreword by Frederic R. Coudert. Cr. 8vo. 7½×4¾, pp. 251, 5s. net SKEFFINGTON, *Nov.* '18

Talisman, *Scott* (Sir W.) Dramatised by M. I. Findlay. 6d. net .....*Sep.* '18

Talks and stories for beginners, *Griffin* (M.) 2s. 6d. *Apr.* '18

Tall ship (A). By "Bartimeus." Uniform ed. Cr. 8vo. 5s. net .....CASSELL, *Sep.* '18

Tallents (Stephen G.)—The Starry pool, and other tales. Cr. 8vo. 7½×5, pp. 181, 3s. 6d. net LIVERPOOL UNIV. PR.; CONSTABLE, *July* '18

"Tallow"—*Hints* for adjutants. 2s. net *June* '18

Talmud, Babylonian, New edition of the, *Rodkinson* (M. L.) (Wise) £10 .....*Mar* '18

Talmud, Palestinian, Translation of the treatise Taanith (on the public feasts) from the, *Greenup* (A. W.) 2s. net .....*Nov.* '18

Tam of Tiffany's, *Moore* (D.) 6s. net ....*Jan.* '18

Tam o' the Scouts, *Wallace* (E.) 5s. net..*Oct.* '18

TAYLOR

Tamar Tephi, *Dunham-Massey* (J.) 3s. ..*June* '18

Tanglewood tales, *Hawthorne* (N.) Illus. by Dulac. 15s. net .....*Nov.* '18

Tank, Life in a, *Haigh* (R.) 2s. net ....*Nov.* '18

Taplin (A. Betts)—Hypnotic suggestion and psycho-therapeutics. Cr. 8vo. 7½×5, pp. 168, 10s. 6d. net .....SIMPKIN, *Nov.* '18

Tapp (Arthur)—St. Bartholomew's Church, Horley: history of the bells, and chips from the old church chest. 12mo. pp. 31, (London: 8, Princes St., Westminster, S.W.) METCHIM & SON, *Mar.* '18

Tariff question solved, *Boyd* (R. R.) 1s...*Nov.* '18

Tariffism, New, *Robertson* (J. M.) 2s. 6d. net *Oct.* '18

Tarkington (Booth)—The Magnificent Ambersons. Cr. 8vo. 7½×5, pp. 320, 6s. net HODDER & S., *Oct.* '18

Tarr, *Lewis* (P. W.) 6s. net .....*July* '18

Tarrant (M. W.)—Birthday cards to paint. Designed by M. W. T. 11¼×7½, 1s. net HARRAP, *Apr.* '18

Tarrant (M. W.)—Peter Pan birthday cards to paint. Designed by M. W. T. 11¼ × 7½, 1s. net. .....HARRAP, *Apr.* '18

Tarrant (M. W.)—Puss-in-Boots painting book. Designed by M. W. T. 9d. net HARRAP, *Apr.* '18

Tasker (Winnifred)—Songs of Wales and Devon. Cr. 8vo. 7½×5, pp. 62, 2s. 6d. net E. MACDONALD, *Nov.* '18

Tăslăuanu (Octavian C.)—With the Austrian Army in Galicia. Cr. 8vo. 7¾×5, pp. 255, 6s. net .....SKEFFINGTON, *July* '18

Tasso, *Goethe* (J. W. von) (Robertson) 5s. net *Mar.* '18

Tate (William)—Examples for mining students. 5th ed. 8vo. 8¼×5¼, pp. 48, swd. 6d. WALL, *Feb.* '18

Tate (William)—Mining arithmetic, designed for the use of mining students. 10th ed. 8vo. 8¼×5¼, pp. 48, swd. 6d. .....WALL, *Feb.* '18

Tate (William)—Tate's Mining: including "Mining arithmetic," "Examples for mining students," and "The Theory and practice of mine ventilation." 8vo. 8¼×5¼, pp. 144, 2s. 6d. .....WALL, *Feb.* '18

Tate (William)—The Theory and practice of mine ventilation. 6th ed. 8vo. 8¼×5½, pp. 48, swd. 6d. WALL, *Jan.* '18

Tatton (Alice) ed.—For dawn or twilight, *Horton* (R. F.) 1s. 9d.....*May* '18

Tauler (Johann)—The following of Christ. Done into English by J. R. Morell. 8vo. pp. 367, 2s. 6d. .....J. M. WATKINS, *May* '18

Tawney (R. H.)—The Sword of the spirit. 9½×6¼, pp. 16, 1d. ATHENÆUM LITERATURE DEPT., *Apr.* '18

Tax commission, The State, *Lutz* (H. L.) 11s. 6d. net .....*Apr.* '18

Taxation (Local)—Ireland: Account, 1915–16. 1d. .....H.M. STATIONERY OFF., *Apr.* '18

Taxation (Local)—Scotland: Account, 1916–17. 1d. .....H.M. STATIONERY OFF., *Nov.* '17

Taxation (Local)—Scotland: Returns, 1915–16. 6d. .....H M. STATIONERY OFF, *Dec.* '17

Taxation, Temperance, and housing reform, *Ritzema* (T. P.) 2d. .....*July* '18

Taylor (E. A.)—Runner ducks. 8vo. 8¾×5½, pp. 62, 3s. 6d. net ("*Country Life*" *Lib.*) "COUNTRY LIFE," *June* '18

Taylor (E. A.) see *Finberg* (A. J.) and Taylor.

Taylor (Sir Frederick)—The Practice of medicine. 11th ed. 8vo. 9½×6, pp. 1107, 24s. net CHURCHILL, *Feb.* '18

Taylor (Helen)—Fancy free: first book of lyrics. 6½×4¾, pp. 47, 1s. 3d. net MATHEWS, *Jan.* '18

TAYLOR

Taylor (Herbert G.)—The Education of engineers. Cr. 8vo. 7½ × 5, pp. 71, 2s. net G. BELL, *Jan.* '18

Taylor (I. E. Stilwell) see *Stilwell-Taylor.*

Taylor (John W.)—Diet in relation to cancer : its cause, prevention, and cure. 8vo. pp. 28, 6d. (Morecambe : 1, Skipton St.) AUTHOR, *Sep.* '18

Taylor (John W.)—The Science of dietary. 4th ed. 8vo. pp. 24, swd. 6d. ....AUTHOR, *Sep.* '18

Taylor (Winifred Louise)—The Man behind the bars. 8vo. pp. 302, ...BICKERS, *Jan.* '18

Tchehov (Anton)—The Wife, and other stories. Tr. by Constance Garnett. 18mo. 6½ × 4¼, pp. 318, 2s. 6d. net, lthr. 4s. net (*St. Martin's lib.*) CHATTO & W., *May* '18

Tchehov (Anton)—The Witch, and other stories. Tr. by Constance Garnett. 18mo. 6½ × 4¼, pp. 328, 2s. 6d. net, lthr. 4s. net (*St. Martin's lib.*) CHATTO & W., *May* '18

Tchernine (Odette)—The Kaiser, the dream, and the devil. 8¾ × 5¾, pp. 8, 1s. (392, Strand, W.C. 2) ANGLO-RUSSIAN PR. SERVICE, *Nov.* '18

Tea share hdbk., 1917 (capitalized in sterling) ; w. list of directors and secretaries. 8 × 5¼, pp. 277, 2s. 6d. (23, Rood La., E.C.3) HARDEN BROS. & LINDSAY, *May* '18

Teacher in politics, *Webb* (S.) 2d.....*Nov.* '18

Teacher, Rural, and his work, *Foght* (H. W.) 7s. 6d. net .....*Feb.* '18

Teacher's book of nature study (The). Vol. 3. Ryl. 8vo. 10 × 7½, pp. 176, 4s. 6d. net (*Kingsway ser.*) .....EVANS BROS., *Aug.* '18

Teacher's book of story lessons (The). Cr. 8vo. 7½ × 5, pp. 333, 5s. net (*Kingsway ser.*) EVANS BROS., *July* '18

Teachers' Christian Union Conference, 1918—Education : its spiritual basis and social ideals. 8¼ × 5½, pp. 107, 2s. 6d. net (24 Gt. Russell St., W.C. 1) TEACHERS' CHRISTIAN UNION, *May* '18

Teacher's handbook to exercises in nature study. 8vo. pp. 112, 2s. net (*Self-help ser.*) NISBET, *May* '18

Teachers, Remuneration of, in Scotland : "Equal pay for equal work," *Wallace* (D.) 6d. net *Aug.* '18

Teaching, Intro. to high school, *Colvin* (S. S.) 8s. 6d. net .....*May* '18

Teaching, The New, *Adams* (J.) 10s. 6d. net *Aug.* '18

Teaching of plain needlework. 7th ed. Illus. 8vo. pp. 63, 7d. .....THOM, *Feb.* '18

Teaching office of the Church (The) : being the report of the Archbishops' First Committee of Inquiry. 8vo. 8¼ × 5½, pp. 179, swd. 2s. net S.P.C.K., *Sep.* '18

Teaching : *Pedagomania.* By "A Bachelor of Arts." 4s. 6d. net.....*Nov.* '18

Tebbutt (A. E.) ed.—Russian lyrical poetry ; an anthology of the best 19th century lyrics. Russian texts, accented. Cr. 8vo. 3s. 6d. net K. PAUL, *Sep.* '18

Technical, &c., dictionary, English-Russian and R.-E., *Klishko* (N.) and Maunsell (M.C.) 10s. *Sep.* '18

Technical essays of an aviator, *Shaw* (W. R. D.) 2s. 6d. net .....*Dec.* '18

Technical students, English for, *Potter* (F. F.) 2s. net .....*July* '18

Technology, &c., Literature of, Class list of current serial digests and indexes of, *Library* Assn. 1s. .....*June* '18

Teddy's button : a military service of song. (The narrative from the story by Amy Le Feuvre). 8vo. 1s. net.....R. T. S., *Mar.* '18

'Teen age and its training, *Ritchie* (D. L.) 3s. net *Oct.* '18

Teeth, Story of the, and how to save them, *King* (F. T.) 1s. net ..... *July* '18

TENNYSON

Teggart (Frederick J.)—The Processes of history. Cr. 8vo. 7¾ × 5¼, pp. 172, 5s. 6d. net MILFORD, *Aug.* '18

Telegrafia sin hilos, Prin. elem. de, *Bangay* (R. D.) Pts. 1 and 2. 9s. net .....*May* '18

Telegraphs : Wires and wireless : electricity as applied to, *Corbin* (T. W.) 2s., 1s. 6d. net *July* '18

Telegraphy, aeronautics and war, *Bright* (C.) 16s. net .....*July* '18

Telegraphy, Quadruplex, *Post* Office : Technical instruc. VII. 1s.....*Oct.* '18

Telegraphy, Wireless. See under *Wireless.*

Telephone girl, *Askew* (A. and C.) 5s. net *June* '18

Telephone hdbk., *Prac., Poole* (J.) 12s. 6d. net *Dec.* '18

Telephone troubles, *Hyde* (W. H.) 7d. net *Dec.* '17

Telephones, Field, *Stevens* (E. J.) 2s. 6d. net *Mar.* '18

Telephony, Wireless. See under *Wireless.*

Telergy (the communion of souls), *Constable* (F. C.) 3s. 6d. net .....*Sep.* '18

Tell-me-why stories about great discoveries, *Claudy* (C. H.) 5s. net .....*Oct.* '18

Temperance : The Old public house and the new, *Sims* (G. R.) 3d..... *Mar.* '18

Temperance reciter, *Ideal.* 1s. 6d. net ..*Oct.* '18

Temperance reform, *Whittaker* (Sir T. P.) 3d. *Aug.* '18

Temperance, taxation and housing reform, *Ritzema* (T. P.) 2d..... *July* '18

Temperance teaching, Scientific : Alcohol and life, *Hunter* (J. A.) 1s. In 3 pts. ea. 4d. *May, Nov.* '18

Temperance war almanack, *Alliance*, 1918. 2d. *Feb.* '18

Temperature, Measuring, Methods of, *Griffiths* (E.) 8s. 6d. net.....*June* '18

Temperley (Gladys)—Henry VII. 8vo. 9 × 5¾, pp. 461, 7s. 6d. net (*Kings and Queens of England*) .....CONSTABLE, *Dec.* '18

Tempest, *Shakespeare* (W.) (Tinker ; Yale S.) 2s. 6d., 4s. 6d. net .....*Nov.* '18

Tempest, The. Cr. 8vo. 7½ × 4¾, pp. 32, swd. 1s. net (*Little plays from Shakespeare*) EVANS BROS., *Nov.* '18

Temple (A. G.)—Guildhall memories. 8vo. 9 × 5¾, pp. 366, 16s. net .....J. MURRAY, *Sep.* '18

Temple (W., Rev.)—The Coming of the Kingdom. Cr. 8vo. pp. 24, swd. 6d. net (*Liverpool Dioc. Bd. of Divinity Pubcns.*).....LONGMANS, *Jan.* '18

Temple (William)—Issues of faith : a course of lectures. Cr. 8vo. 7¼ × 5, pp. 69, 2s. 6d. net MACMILLAN, *Jan.* '18

Templeton (W. F.)—Songs of the Ayrshire Regiment, and other verses. Cr. 8vo. 7¼ × 5, pp. 78, 2s. 6d. net .....ALEX. GARDNER, *Jan.* '18

Ten minutes with the Bible : the Gospel according to St. Mark. With brief comments arranged for daily reading by the author of "The Steep ascent." 18mo. 6¼ × 4, pp. 103, 1s. 6d. net STOCK, *Jan.* '18

Tennant, Christopher : Christopher, *Lodge* (Sir O.) 7s. 6d. net.....*Nov.* '18

Tennant (Rt. Hon. H. J.) ed.—Letters from a Lowland keeper [Thomas Walker]. With additions and notes by the Rt. Hon. H. J. T. Illus. Cr. 8vo. 8 × 5¼, pp. 112, 5s. net MACLEHOSE, *Oct.* '18

Tennis. See *Lawn* tennis.

Tennyson (Alfred, Lord)—The Coming of Arthur and The Passing of Arthur. Intro. and notes by David Frew. Cr. 8vo. 7 × 4¾, pp. 47, 9d. net BLACKIE, *July* '18

Tennyson (Alfred, Lord)—Idylls of the King. Illus. by E. F. Brickdale. Fol. 15s. net HODDER & S., *Jan.* '18

Tennyson (Alfred, Lord)—In Memoriam, 1s. net (*Arden books*) ST. CATHERINE PRESS, *Sep.* '18

Tennyson (Alfred, Lord)—Maud. 1s. net. (*The Arden books*) ..ST. CATHERINE PRESS, *Sep.* '18

TENNYSON

Tennyson (Alfred, Lord)—Songs and ballads from Tennyson. 6d. ST. CATHERINE PRESS, *Sep.* '18
Tennyson, Reaction against, *Bradley* (A. C.) 1s. *Mar.* '18
Tennyson, Harold, R.N.: the story of a young sailor. Put together by a friend. Cr. 8vo. 7¾ × 5¼, pp. 294, 5s. net . . MACMILLAN, *Dec.* '18
Teresa, St., Life of, *Forbes* (F. A.) 1s. 3d. net *Jan.* '18
Teresa. See also *Theresa.*
Terhune (Albert Payson)—Wonder women in history. Ryl. 8vo. 9½ × 6½, pp. 312, 10s. 6d. net CASSELL, *Apr.* '18
Terrie's moorland home, *Le Feuvre* (Amy) 5s. net *Aug.* '18
Terry (G. P. Warner)—The Representation of the People Act, 1918. Ryl. 8vo. 9¾ × 6, pp. 281, 12s. 6d. net . . . . . KNIGHT, *June* '18
Terry (George Frederick)—Memorials of the Church of St. John the Evangelist, Princes Street, Edinburgh. 2nd ed., rev. and enl. Illus. 8vo. pp. 102, 2s. 6d. net, 3s. 6d. net R. GRANT, *June* '18
Test, The, *Spottiswoode* (S.) 6s. net . . . . . *May* '18
Test questions on wireless telegraphy. Series 1–3. Revised. Ea. 1s. 6d. net. Model answers. Series 1–3. Revised. Ea. 1s. 6d. net WIRELESS PR., *Mar.* '18
Testimony, *Askew* (A. and C.) 1s. . . . . *July* '18
Tetanus, Abnormal forms of, *Courtois-Suffit* (M.) and Giroux (R.) 6s. net . . . . . *Mar.* '18
Teutons (The): who are they? By "M. J." 8vo. pp. 13, 1d. . . . . R. BANKS, *June* '18
Texte expliqué, *Groves* (E. J. A.) Pts. 1 and 2, ea. 1s. 3d. net . . . . . *Dec.* '18
Textile industry: Manufac. of narrow woven fabrics, &c., *Possett* (E. A.) 12s. 6d. net *June* '18
Textile trades after the War—Report of Dept. Ctte. appointed by Bd. of Trade. 1s. 3d. H.M. STATIONERY OFF., *June* '18
Textiles, Decorative, *Hunter* (G. L.) 75s. net *Oct.* '18
Thackeray (Francis St. John, Rev.)—More thoughts on the Psalter: three lectures on the Psalms. Cr. 8vo. 1s. net . . . . G. BELL, *Mar.* '18
Thackeray (F. St. J.)—Sleepers, awake. 8vo. pp. 52, 1s. 6d. . . . . MARSHALL BROS., *Oct.* '18
Thackeray (William Makepeace)—Essays on Goldsmith by Scott, Macaulay and Thackeray, *Hadow* (G. E.) and Wheeler (C. B.) 2s. 6d. *Sep.* '18
Thackeray, W. M.: *Days* with the great novelists. 5s. net . . . . . *Dec.* '18
Thames Conservancy—Gen. rept. of Proceedings of Conservators, w. accounts, 1917. 3d. H.M. STATIONERY OFF., *June* '18
Thames, *Pilot's* guide for the River, &c. 7s. 6d. net . . . . . *Sep.* '18
That Goldheim, *Eddis* (F. E.) 5s. net . . *Nov.* '18
That other world, *Cumberland* (S.) 10s. 6d. net *July* '18
That which hath wings, *Dehan* (R.) 7s. net *July* '18
That's for remembrance, *Braine* (S. E.) 6d. net *Apr.* '18
Theatre, Essays of the: Buzz., buzz! *Agate* (J. E.) 7s. 6d. net . . . . . *Oct.* '18
Theatre: Greek theater and its drama, *Flickinger* (R. C.) 14s. net . . . . . *Sep.* '18
Thebais, *Statius* (P. P.) Stati Silvæ, &c. 10s. 6d. *July* '18
Their dead sons, *Hay* (J. M.) 2s. 6d. net . . *June* '18
Then and now, *Firth* (C. H.) 1s. . . . . *Dec.* '17
Then and now, poems, *Bland* (L.) 6d. net *May* '18
Theobald (Fred V.)—Insect enemies of the allotment holder. 7¼ × 4¾, pp. 59, 1s. 6d. net (Wye Court, Wye, Kent) AUTHOR, *June* '18
Theocracy of Jesus, *Singer* (I.) 1s. net *May* '18
Theodora Phranza, *Neale* (J. M.) 2s. 6d. net *Mar.* '18

THINGS

Theologica, Summa, *Aquinas* (St. T.) Pt. 2 (2nd pt.) 2nd no. 7s. net . . . . . *Oct.* '18
Theological education, Hist. of, *Roscoe* (J. E.) 3s. 6d. net . . . . . *Dec.* '18
Theological Review, Harvard. See under *Harvard.*
Theological Review, Princeton. See under *Princeton.*
Theological Studies, Jl. of. Vol. 19, nos. 73–76. Med. 8vo. 9¼ × 6¼, single nos. ea. 3s. 6d. net; double nos. ea. 7s. net; vols. ea. 14s. net; annual subscr. 12s. net (Clarendon Pr.) MILFORD, *Jan.-Apr.* '18
Theology, Moral, Hdbk. of, *Koch* (A.) (Preuss) Vol. 1. 7s. net . . . . . *Nov.* '18
Theology of the New Testament, *Stevens* (G. B.) 12s. net . . . . . *June* '18
Theology of the Old Testament, Ethics and, *Fox* (A. W.) 3s. 6d. net . . . . . *July* '18
Theology, Study of, *Headlam* (A. C.) 1s. 3d. net *Sep.* '18
"Theophelus." See *Enriquez* (C. M.)
Theosophical knowledge, Expanded, *Sinnett* (A. P.) 8d. . . . . *Dec.* '18
Theosophist, Christian, Why I became a, *Ferguson* (G. A.) 2s. . . . . *June* '18
Theosophy: Super-physical science, *Sinnett* (A. P.) 9d. . . . . *Feb.* '18
Theosophy: Work of the masters, *Lazenby* (C.) 2s. 6d. net . . . . . *Dec.* '17
Theotypas, *Glossa* of. 3s. 6d. net . . . . . *June* '18
Theou Sophia, *Sampson* (H. E.) Foundations. 8s. 6d. net . . . . . *Dec.* '18
Therapeusis of internal diseases, *Forchheimer* (F.) 17os. net . . . . . *Feb.* '18
Therapeutic immunisation, *Crofton* (W. M.) 7s. 6d. net . . . . . *Jan.* '18
Therapeutics, Aids to rational, *Leftwich* (R. W.) 3s. 6d. net . . . . . *May* '18
Therapeutics, Jl. of Comparative Pathology and. See under *Pathology.*
Therapeutics, Materia Medica and, *Bruce* (J. M.) and Dilling (W. J.) 9s. net . . . . . *Dec.* '18
Therapeutics, Radio, *Knox* (R.) Radiography and radio-therapeutics. Vol. 2. 15s. net *Apr.* '18
Therapeutics, Text bk. of pharmacology and, *Cushny* (A. R.) 21s. net . . . . . *Oct* '18
Therapeutics, Treatise on materia medica and, *Ghosh* (R.) 7s. 6d. net . . . . . *June* '18
There are no dead, poems, *Coleman* (E.) 1s. 6d. net . . . . . *May* '18
There is no death, *Dennys* (R.) 1s. net . . *Dec.* '18
There was a king in Egypt, *Lorimer* (N.) 7s. net *July* '18
There's pippins and cheese to come, *Brooks* (C. S.) 8s. 6d. net . . . . . *Feb.* '18
Theresa (St.)—Golden hours with St. Theresa of Avila. 8vo. 1s. 6d. net HODDER & S., *July* '18
Theresa. See also *Teresa.*
Thérèse, Little: life of Sœur Thérèse of Lisieux, for children, *Carbonel* (J.) 4s. net . . . . . *Oct.* 18
Thessalonians, 1st Epistle, St. Paul's, Commentary on, *Plummer* (A.) 4s. 6d. net . . . . *June* '18
Theuriet (André)—The Canoness. Tr., w. intro., by Hugh Redwood. 1s. 6d. net NELSON, *Aug.* '18
They are not dead, *Ward* (E. A. and Mrs. W.) 2s. 6d., 5s. net . . . . . *Dec.* '18
They do not die, *Hall* (C. A.) 3s. 6d. net . . *June* '18
They shall not pass, *Winnington-Ingram* (A. F.) 3d. . . . . *June* '18
Thibierge (G.)—Syphilis and the Army. Ed. by C. F. Marshall. Cr. 8vo. 7½ × 5, pp. 332, 6s. net (*Military medical manuals*) UNIV. OF LONDON PR., *Jan.* '18
Thicknesse - Woodington (F.) — Swayneford. Cr. 8vo. 7½ × 5, pp. 384, 6s. net ALLEN & U., *Sep.* '18
Things new and old, *Phillimore* (J. S.) 5s. net *June* '18
Things of a child, *Francis* (M. E.) 6s. net *May* '18

THINKING

Thinking, Art of, *Knowlson* (T. S.) 1s. 6d. net *June* '18

Third act, stories, *Richards* (H. G.) 2s. net *Sep.* '18

Third and fourth generation: heredity, *Downing* (E. R.) 4s. 6d. net ..... *Feb.* '18

Third book of the third school concert (The). Fol. 12¾×6¾, pp. 32, swd. 2s. 6d. net (*Kingsway ser.*) ..... EVANS BROS., *June* '18

Third Eve book (The). Drawings by "Fish." Written and designed by "Fowl." Fol 12½×9¾, pp. 66, 4s 6d. net .... LANE, *Nov.* '18

Third great plague, *Stokes* (J. H.) 6s. 6d. net *Oct.* '18

Thirlmere (Rowland)—Diogenes at Athens, and other poems. Cr. 8vo. 7¾×5, pp. 128, 3s. 6d. net ..... SELWYN & B., *June* '18

Thirlmere (Rowland) — Tragedy: a few simple verses on a very serious subject. 7¼×4¾, pp. 12, 6d. net ..... SELWYN & B., *Oct.* '18

13 days, *Caunter* (J. A. L.) 4s. 6d. net .... *Oct.* '18

Thistle (The): Souvenir book in aid of Scottish Women's Hospitals for Foreign Service. No. 2. 11×8½, pp. 104, 1s. 6d. net. (Glasgow: 149-179, Howard St.) ..... J. HORN, LTD., *Jan.* '18

Thom (Andrew)—A First year of mathematics: geometry and algebra. 8vo. pp. 211, 3s. 6d. (Glasgow) R. GIBSON, *Oct.* '18

Thomas, St., of Canterbury: life, &c., from contemporary biographers, *Hutton* (W. H.) 2s. net *Nov.* '11

Thomas (C. L. R.)—How to address persons of rank. Cr. 8vo. 7×4¾, pp. 24, swd. 7d. net SIMPKIN, *Nov.* '18

Thomas (Edward)—Last poems. 8vo. 8×5¼, pp. 96, 4s. 6d. net .... SELWYN & B., *Dec.* '18

Thomas (George C., jun.)—The Practical book of outdoor rose growing for the home garden. Ed. de luxe. 9×6½, pp. 215 and 96 pl., 25s. net. Garden ed. Cr. 8vo. 8s. 6d. net LIPPINCOTT, *Feb.* '18

Thomas (Gilbert)—Towards the dawn, and other poems. 8vo. 7¾×5¼, pp. 43, swd. 1s. 3d. net HEADLEY, *Apr.* '18

Thomas (H. H.)—Allotment gardening: a complete guide. Cr. 8vo. 7×4¾, pp. 158, swd. 1s. 6d. net ..... CASSELL, *Nov.* '18

Thomas (H. H.) and Gardner (J.)—The Garden: how to make it pay. 7¼×5, pp. 159, 1s. 3d. net ..... CASSELL, *May* '18

Thomas (J. Bertram)—The Strength of ships. Diag. 8vo. pp. 301, 5s. net (*Broadway ser. of engineering hdbks.*) SCOTT, GREENWOOD, *June* '18

Thomas (Mrs.)—A Missionary manual. 16mo. pp. 32, 1d. .... CATHOLIC TRUTH SOC., *Jan.* '18

Thomas (W. I.) and Znaniecki (F.)—The Polish peasant in Europe and America: monograph of an immigrant group. (In 5 vols.) Vols. 1 and 2, Primary—group organisation. Ryl. 8vo. 9½×6¾, pp. 538, 596, ea. vol. 12s. 6d. net CAMB. UNIV. PR., *Apr.* '18

Thomas (W. Jenkyn)—The Welsh fairy book. Illus. by Willy Pogany. 5th impr. 8vo. 8¼×5½, pp. 304, 6s. net ..... UNWIN, *Oct.* '18

Thomas settles down, *Creswell* (H. B.) 6s. net *Dec.* '18

"Thomasina Atkins"—*Letters* of Thomasina Atkins, Private (W.A.A.C.), on active service. 6s. net ..... *Aug.* '18

Thompson (C. W.)—The New voter: things he and she ought to know about politics. 7s. 6d. net ..... PUTNAM, *Aug.* '18

Thompson (E. J.)—Waltham Thickets and other poems. Cr. 8vo. 7¾×5, pp. 80, 3s. 6d. net C. H. KELLY, *Feb.* '18

Thompson (Francis)—The Mistress of Vision. With commentary by the Rev. John O'Connor. 10¾×8¼, pp. 23, 5s. net .... PEPLER, *Dec.* '18

THORNTON

Thompson (Francis)—Selected poems. With a biographical note by Wilfrid Meynell. Cr. 8vo. 7¾×5¼, pp. 162, 6s. net BURNS & O., *May* '18

Thompson (G., Rev.)—War memories and sketches. By a Scottish Chaplain (Rev. G. T.) 7½×5¼, pp. 182, 2s. net ALEX. GARDNER, *Mar.* '18

Thompson (J. Denton)—Peace, perfect peace, in life and in death: a message of help and comfort to those in trouble and sorrow. Cr. 8vo 7½×5, pp. 224, swd. 2s. 6d. net R. SCOTT, *Feb.* '18

Thompson (J. Denton)—Vision and vocation; or, Every Christian called to be a prophet or witness for Christ. With special reference to the present crisis. Cr. 8vo. 7½×5, pp. 181, 3s. 6d. net ..... R. SCOTT, *May* '18

Thompson (Keith S.)—English law and practice relating to estates of persons dying domiciled abroad in non-contentious matters. 8¾×5½, pp. 102, 5s. ..... STEVENS & SONS, *Jan.* '18

Thompson (Leigh)—The Lion and the adder: a story of the South African Rebellion. Cr. 8vo. 7½×5, pp. 317, 5s. net MILLS & B., *Jan.* '18

Thompson (R. L.) see *Herbertson* (A. J.) and Thompson.

Thompson Dr. Ralph Wardlaw, *Mathews* (B.) 2s. net ..... *Jan.* '18

Thompson (Silvanus P.)—A Not impossible religion. Cr. 8vo. 7½×5, pp. 350, 6s. net LANE, *May* '18

Thompson (Theodora)—The Coming dawn: a war anthology. 18mo. 6½×4, pp. 317, 5s. net LANE, *June* '18

Thompson (W. S.) comp.—A Directory of mailing lists. Cr. 8vo. 12s. 6d. net.. PUTNAM, *Mar.* '18

Thompson: an autobiography. 7×4½, pp. 94, 1s. net ..... CONSTABLE, *Dec.* '17

Thom's Official directory of the United Kingdom of Great Britain and Ireland, 1918. 8vo. 9×5½, pp. 2340, 20s. net ..... THOM, *Mar.* '18

Thomson (D. Croal) ed.—Matthew Maris: an illustrated souvenir. Fol. 10¾×8¾, pp. 138, 42s. net, 21s. net (120, Pall Mall, S.W. 1) (Wallis & Son) FRENCH GALLERY, *June* '18

Thomson (G. C.)—The Spirit of discipline: a lecture to recruits. 8vo. pp. 19, 6d. GALE & P., *Aug.* '18

Thomson (G. C.)—The Spirit of the army training: a lecture. 8vo. pp. 16, 6d. GALE & P., *Sep.* '18

Thorburn (Archibald)—British birds. New ed. (In 4 vols.) Vols. 2-4. 4to. (set only) 168s. net. Supplementary part [containing, for 1st ed., 2 additional plates, w. descrip. letter-press, appearing in Vol. 4 of new ed.], pp. 11, 6s. net, large paper 15s. net..... LONGMANS, *Apr.* '18

Thorburn (J. Hay)—The Foundations of prayer. 8¾×5½, pp. 24, 4d. net. (Leith: Quality St.) W. NIMMO, *Oct.* '18

Thorn (W. H.) and Son—*Reed's* Engineers' handbook. 21s. net ..... *May* '18

Thorndyke (Russell)—Doctor Syn: a tale of the Romney Marsh. Cheap ed. Cr. 8vo. 7×4½, pp. 352, 1s. 6d. net ..... NELSON, *Apr.* '18

Thorne (Ada)—A Summer day, and other poems. 8vo. pp. 15, 8d.net..... STOCKWELL, *July* '18

Thorne (Guy)—Lucky Mr. Loder. Cr. 8vo. 7½×5, pp. 319, 5s. net..... WARD, L., *Aug.* '18

Thorne (Guy)—The Secret monitor. Cr. 8vo. 7½×5, pp. 192, 3s. 6d. net SKEFFINGTON, *Nov.* '18

Thorne (Leslie T.)—The "Nauheim" treatment, in England, of diseases of the heart and circulation. 5th ed. Cr. 8vo. 7¼×4¾, pp. 167, 5s. net BAILLIÈRE, *Feb.* '18

Thornton (Guy)—My conversion from agnosticism to Christianity. Cr. 8vo. 7¼×5, pp. 94, swd. 1s. net ..... ALLENSON, *Jan.* '18

Thorp (W. Love)—A Home Sunday service. Cr. 8vo. swd. 8d. net ....STOCKWELL, *July* '18

Thorpe (Francis N.)—The Essentials of American constitutional law. Cr. 8vo. pp. 292, 9s. net PUTNAM, *Mar.* '18

Thorpe (Jocelyn Field) see *Cain* (J. C.) and Thorpe.

Thorpe-next-Norwich, History of, *Supple* (W. R.) 10s. 6d. net .....*June* '18

Those-dash-amateurs, *Joly* (Mrs. J. S.) 2s. 6d. net *Feb.* '18

Those folk of Bulboro, *Wallace* (E.) 5s. net *June* '18

Those other days, *Oppenheim* (E. P.) 1s. 6d. net *Jan.* '18

Thouaile (Albert)—First steps in colloquial French. New and rev. ed. 8vo. pp. 236, 2s. net.....BLACKIE, *Jan.* '18

Thought and action, Relation betw., fr. German and classical point of view, *Boutroux* (E.) 2s. net *Jan.* '18

Thought, Nyaya, the science of, *Jain* (Ch. R.) 1s. 6d. net .....*Jan.* '18

Thoughts for dark days, *Goudge* (H. L.) 3s. 6d. net *Mar.* '18

Thoughts for the times, *Jamieson* (H. M.) 2s. 6d. net .....*Apr.* '18

Thoughts rich and rare. Arranged by "J. E." 18mo. 6½×3¾, pp. 127, 1s. 6d. net, lthr. 2s. 6d. net, 3s. 6d. net (*Golden harvest ser.*) R SCOTT, *Nov.* '18

Thoughts, Some, *Babu* Lal Sud. 6d. net..*Oct.* '18

Thousands of them that love me, *Morford* (P. R.) 4d. .....*June* '18

Three Black Pennys, *Hergesheimer* (J.) 6s. net *Dec.* '18

Three campaigns, *O'Shea* (L.) 2s. net....*June* '18

Three crowns, verses, *Wells* (W.) 3s. 6d. net *Oct.* '18

Three hearts, *Hartmans* (G.) 5s. net.....*Oct.* '18

Three jolly sailors and me, *Owen* (W.) 5s. net *Nov.* '18

Three kingdoms, *Goddard* (F. G.) 3s. 6d. net *Nov.* '18

Three men in a boat, *Jerome* (J. K.) 1s. 6d. net *Apr.* '18

Three midshipmen, *Kingston* (W. H. G.) 3s. 6d. net .....*Oct.* '18

Three of hearts, *Ruck* (B.) 5s. net.....*Mar.* '18

Three prefects, *Bell* (R. S. W.) 5s. net ..*Oct.* '18

Three years of world-revolution, *Lensch* (P.) 5s. net .....*Nov.* '18

Three years with the New Zealanders, *Weston* (C. H.) 6s. 9d. net .....*Nov.* '18

Threefold ministry, *Green-Armytage* (N.) 1d. *Feb.* '18

Thresh (John C.)—A Simple method of water analysis. 9th ed. 18mo. 6½×4¼, pp. 69, 3s. net .....CHURCHILL, *Mar.* '18

Threshold, *Cooke* (M. B.) 6s. net .....*Sep.* '18

Threshold of quiet, *Corkery* (D) 6s. net..*Feb.* '18

Thrift for the housewife, *Webster* (Mrs. J. J.) 5s. net .....*May* '18

Throne without the Czar, addresses, *Muir* (G. G.) 3s. 6d. net .....*Feb.* '18

Through clouds and darkness: addresses, *Ivens* (C. Ll.) and Nurse (E. J.) 2s. 6d. net *July* '18

Through play to understanding, *Carling* (J. R.) 1s. 6d. net.....*July* '18

Through the Hindenburg Line, *McKenzie* (F. A.) 7s. net .....*Dec* '18

Through the postern gate, *Barclay* (F. L.) 3s. 6d. *Dec.* '18

Through the wall, *Moffeit* (C.) 2s. 6d. net *July* '18

Throw-back, The, *Burgin* (G. B.) 6s. 9d. net *Nov.* '18

Thucydides—The Funeral oration spoken by Pericles. From the Second Book of Thucydides. Englished by Thomas Hobbes of Malmesbury. Cr. 8vo. 6×4¾, pp. 30, 2s. 6d. net (*Sheldonian ser.*) ....BLACKWELL, *June* '18

Thum (Ernest Edgar)—A Practice book in elementary metallurgy. Ryl. 8vo. 12s. 6d. net CHAPMAN AND H., *Mar.* '18

Thumb nails, *Dudeney* (Mrs. H.) 5s. net..*May* '18

Thurston (E. Temple)—David and Jonathan. Cr. 8vo. 7¾×5, pp. 256, 6s. 9d. net HUTCHINSON, *Nov.* 18

Thurston (E. Temple)—Enchantment. Cr. 8vo. pp. 276, 1s. 3d. net .....LLOYDS, *July* '18

Thurston (E. Temple)—Summer, 1917, and other verses. 6¾×5¾, pp. 68, 3s. 6d. net CHAPMAN & H., *Dec.* '17

Thyrea, sonnets, *Ferguson* (J.) 1s. 6d., 1s. net *July* '18

Tiarks (Hope Charles)—Eternal certainties; or, The War, the world and the future. Cr. 8vo. 7½×5, pp. 147, 3s. 6d. net MARSHALL BROS., *Apr.* '18

Tibbetts (T. M.)—The Panel doctor: his duties and perplexities. 2nd ed. Cr. 8vo. pp. 68, swd. 2s. 6d. net .....BALE, *July* '18

Tick-tock painting bk., *Symonds* (C.) 1s. net *Apr.* '18

Tidal lands: shore problems, *Carey* (A. E.) and Oliver (F. W.) 12s. 6d. net .....*May* '18

Tide at night, *Close* (E.) 2s. 6d. net .....*Oct.* '18

Tides: poems, *Drinkwater* (J.) 10s. 6d., 42s. net *May* '18

Tideway, The, *Ayscough* (J.) 6s. net ....*Feb.* '18

Tiemann (Harry D.)—The Kiln drying of lumber: a practical and theoretical treatise. 8vo. pp. 327, 18s. net .....LIPPINCOTT, *Mar.* '18

Tierra del Fuego, Tribes of, Bibliography of, *Cooper* (J.) 4s. 6d. net.....*Nov.* '18

Tiger Lily, *Williamson* (C. N. and A. M.) 6s. *Jan.* '18

Tighe (Harry)—The Silent room. Cr. 8vo. 7½×5, pp. 324, 6s. net .....WESTALL, *Dec.* '18

Tilden (Sir William A.)—Sir William Ramsay, K.C.B., F.R.S.: memorials of his life and work. Ryl. 8vo. 9¼×5¾, pp. 327, 10s. net MACMILLAN, *May*, '18

Tilley (Arthur)—The Dawn of the French renaissance. 24 pl. Demy 8vo. 9×5⅝, pp. 662, 25s. net .....CAMB. UNIV. PR., *May* '18

Tillyard (H. J. W.) and Hopfen (Bernard)—Nelson's Simplified Russian reader. 8vo. pp. 150, 1s. 6d. net .....NELSON, *Aug.* '18

Tilney (F. C.) ed.—English fairy tales. 8vo. 2s. net (*Tales for children from many lands*) DENT, *July* '18

Tilney (F. C.) ed.—Fairy stories from Spain. 8vo. 2s. net (*Tales for children from many lands*) DENT, *July* '18

Tilney (F. C.) ed.—King Arthur and his Round Table. 8vo. 2s. net (*Tales for children from many lands*) .....DENT, *July* '18

Tilney (F. C.) ed.—Robin Hood. 8vo. 2s. net (Tales for children from many lands) DENT, *July* '18

Tilney (F. C.) ed.—Story of Bayard. 8vo. 2s. net (*Tales for children from many lands*) DENT, *July* '18

Tilsley (J. Frederick)—Cheerio! some soldier yarns. 7½×5¼, pp. 228, 2s. 6d. net CHAMBERS, *Dec.* '17

Time and history in contemporary philosophy, *Carr* (H. W.) 1s. 6d. net .....*Aug.* '18

Time, Medieval reckonings of, *Poole* (R. L.) 6d. net .....*Oct.* '18

Time of refreshing, *Wilson* (H. A.) 2s. net *Feb.* '18

"**Times**" Documentary history of the War. Vol. 4, Naval: Pt. 2; Vol. 5, Military: Pt. 1; Vol. 6, Overseas: Pt. 1; Vol. 7, Naval: Pt. 3. Ryl. 8vo. 10×7, pp. 545, 524, 531, 516, subscribers, ea. pt. 15s. net; non-subscribers, ea. pt. 21s. net.....TIMES PUB. CO., *Mar.-Nov.* '18

"**Times**" History of the War. Vol. 13, Fol. 12×8, 10s. 6d. net, hf. lthr. 12s. 6d. net, lthr. 15s. net. Vols. 14-16, ea. 12s. 6d. net, hf. lthr. 15s. net. lthr. 17s. 6d. net "THE TIMES," *Jan.-Oct.* '18

TIMES

"Times"—Index, Official. Quarterly. £3 3s.; annual subscr., £10 10s. OFFICE, *Mar., &c.*, '18
"Times," Index, *Palmer's*. Oct. 1–Dec. 31, 1791; Jan. 1–Mar. 31, 1792. Subscr. only *Jan., July* '18
"Times," Index, *Palmer's*. Quarterly. Ea. 20s. net ..... *Mar., &c.*, '18

Tindall (Fedden)—Dreams and ideals: sonnets. Cr. 8vo. 7½×5, pp. 40, swd. 1s. net ARROWSMITH; SIMPKIN, *Dec.* '18
Tinker Tailor toy book, *Pearse* (S. D.) 1s. 3d. net *Apr.* '18

Tinkers in Scotland (Dept. Ctte. on)—Report. 4s. .....H.M. STATIONERY OFF., *Apr.* '18
Tiny folks' annual, *Strang* (Mrs. H.) 5s. 6d., 5s. net *Oct.* '18

Tiny Tots: a picture book annual for very little folks. Ryl. 8vo. 9¼×6¾, pp. 160, 1s. 6d. net CASSELL, *Oct.* '18

Tiny tot's first book of all. Ryl. 8vo. 9½×7¾, pp. 64, 1s. 6d. net.....NELSON, *Sep.* '18

Tiplady (Thomas)—Lilies and forget-me-nots; The Untouched cross. 7½×5, pp. 14, 6d. net C. H. KELLY, *Jan.* '18

Tiplady (Thomas)—The Soul of the soldier: sketches of life at the front. Cr. 8vo. 7½×5, pp. 176, 6s. net.....METHUEN, *Nov.* '18
Tips for padres, *Digby* (E.) 1s. net ..... *Jan.* '18
Tips for temporary Tommies, *Seymour* (A.) 9d. *Sep.* '18

Tisdale (C. W. Walker-) see *Walker-Tisdale*.
Tithe commutation tables, Willich's, Annual supp. to, *Deacon* (S. A.) 1918. 1s. net..... *Jan.* '18
Title, The, *Bennett* (A.) 3s. 6d. net ..... *Aug.* '18
Titled, landed and official classes, Hdbk. to, *Kelly's*, 1918. 15s. ..... *Mar.* '18

Titles: being a guide to the right use of British titles and honours. By "Armiger." Cr. 8vo. 7¼×4¾, pp. 60, 1s. 6d. net....BLACK, *May* '18

Titterton (W. R.)—Guns and guitars. Cr. 8vo. pp. 96, 2s. 6d. net ....PALMER & H., *July* '18
To arms, *Balfour* (A.) 1s. 6d. net..... *Aug.* '18

To make men traitors: Germany's attempts to seduce her prisoners of war. 8½×5½, pp. 26, 2d. net .....HODDER & S., *July* '18
To Rachel, &c., *Layland-Barratt* (F.) ..*Dec.* '17
To Restore the Ten Commandments, *McCurdy* (C. A.) 1d. ..... *May* '18

Tod (John)—Verbal questions and answers for marine engineers. Illus. Cr. 8vo. 7¼×5, pp. 301, 5s. net .....J. BROWN, *Feb.* '18

Todd (Campbell, Col.) comp.—Guide to keeping company accounts in the New Armies. Revised to 31st August, 1918. Cr. 8vo. 7×4¾, pp. 83, swd. 1s. 6d. net.....GALE & P., *Nov.* '18

Todd (Margaret) (Graham Travers)—The Life of Sophia Jex-Blake. 8vo. 9×6, pp. 592, 18s. net MACMILLAN, *June* '18

Todd (Nicholas H.)—Poems and plays. Cr. 8vo. pp. 136, 5s. net.....JACKSON & SON, *Feb.* '18

Toepel (M. E.)—Automotive magneto ignition, its principles and application. 18mo. 10s. net SPON, *Aug.* '18

Tognoli (Edgardo)—Reagents and reactions. Tr. fr. Italian by C. Ainsworth Mitchell. 18mo. 6s. net .....CHURCHILL, *Jan.* '18
Tokology, *Stockham* (A. B.) 6s. 6d. net ..*Mar.* '18

Toledano (C. A. and A.)—A Practical grammar of the Portuguese language. 7¼×4¾, pp. 331, 5s. net .....PITMAN, *Apr.* '18
Toll of the road, *Hill* (M.) 6s. net ..... *Jan.* '18

Tollemache (Evelyn)—The New crucifixion, and other poems. Cr. 8vo. pp. 40, swd. 1s. 6d. net STOCKWELL, *Nov.* '18

Tolley (Charles H.) comp.—Income-tax, excess profits duty, supertax, &c.: chart of rates, allowances and abatements for 1918-1919, and fourteen previous years. 3rd ed., incl. 1918 Act, rev. to date, w. additional notes. 8vo. 1s. 4d. net .....WATERLOW, *Aug.* '18

TOWNS

Tolly (Colin)—Horizons at dawn and dusk: poems. Cr. 8vo. 7½×5, pp. 92, 3s. 6d. net HODDER & S., *June* '18

Tolstoy (Leo)—Anna Karenina: a novel. Tr. by Louise and Aylmer Maude. 2 vols. Pott. 8vo. 6×4, pp. 506, 427, ea. 1s. 9d. net, lthr. 3s. 6d. net (*World's classics*) .... MILFORD, *Sep.* '18

Tolstoy (Leo)—The Slavery of our times. Tr., w. intro., by Aylmer Maude. Cr. 8vo. 1s. 3d. net DANIEL, *Jan.* '18
Tolstoy, Leo, *Maude* (Aylmer) 8s. 6d. net *Sep.* '18
Tom Thumb: Tragedy of tragedies, *Fielding* (H.) (Hillhouse) 12s. 6d. net..... *Nov.* '18
"Tom Tit"—*Scientific* amusements. 5s. net *Dec.* '18
Tomb of Ts'in, *Wallace* (E.) 2s. 6d. net ....*Apr.* '18
Tomkins (Atwood)—And behold we live, *Adderley* (J.) 1s. 6d. net .....*Mar.* '18
Tomkits, *Banks* (Mrs. L. E.) 3½d., 2d...*July* '18
Tommies of the line, poems, *Cooper* (E.) 3s. 6d. net *Apr.* '18

"Tommy"—*If* I goes West! 2s. 6d. net *July* '18
Tommy's tunes, *Nettleingham* (F. T.) 2s. 6d. net *Jan.* '18
Tommy's tunes, More, *Nettleingham* (F. T.) 2s 6d. net ..... *Nov.* '18
Tonga grammar, *Fell* (J. R.) 2s. 6d. net *Sep.* '18
Tonsils, Adenoids and, *Coolidge* (A.) 2s. 6d. net *Jan.* '18

Tony Bellew, *Peterson* (M.) 3s. 6d. net ..*July* '18
Tony Heron, *Burrow* (C. K.) 6s. net ....*Oct.* '18
Too near the throne, *Fox* (A. W.) 5s. net *Nov.* '18

Tools, Modern engineering measuring, *Pull* (Ernest) 4s. 6d. net.....*Sep.* '18
Tools ready to hand, *Ellis* (J.) 2s. net....*Mar* '18
Top speed, *Ridge* (W. P.) 6s. net .....*Apr.* '18
Topography and strategy in the War, *Johnson* (D. W.) 10s. 6d. net.....*Dec.* '18
Torquato Tasso, *Goethe* (J. W. von) (Robertson) 5s. net .....*Mar.* '18

Torr (Cecil)—Small talk at Wreyland. 8 pl. Demy 8vo. 8¾×5⅝, pp. 128, 7s. 6d. net CAMB. UNIV. PR., *July* '18
Torrent wide, *Bangay* (E. D.) 2s. 6d. net *Oct.* '18

Torrey (R. A.)—The Voice of God in the present hour. Cr. 8vo. 7¾×5, pp. 256, 6s. net REVELL, *Apr.* '18

Torsion resulting fr. flexure in prisms w. cross-sections of uni-axial symmetry only, *Young* (A. W.) 7s. 6d. net.....*Oct.* '18
Tory democracy, *Bentinck* (H.) 3s. 6d. net *Dec.* '18
Tory ideal, *Littlejohns* (J.) 10s. 6d. ....*Nov.* '18
Tot and Tim, *Marsh* (H. G. C.) 6s. net....*Oct.* '18
Totem talks, *Hargrave* (J.) 2s., 1s. net..*May* '18
Touch of the child, and other stories, *Gallon* (Tom) 5s. net.....*Aug.* '18
Tournament, Hist. of the, in England and France, *Cripps-Day* (F. H.) 25s. net.....*Oct.* '18
Tout (T. F.) ed.—The Chartist Movement, *Hovell* (M.) 7s. 6d. net .....*Jan.* '18

Tovey (Duncan C.)—Grey kilts: a collection of war verses, &c. 16mo. pp. 94, 2s. 6d. net (59, Buckingham Gate, S.W. 1) LONDON SCOTTISH REGIMENTAL GAZETTE, *Oct.* '18

Towards freedom, *Hall* (W. R.) 8d. net..*Feb.* '18
Towards morning, *Wylie* (I. A. R.) 6s. net *July* '18
Towards the dawn, poems, *Thomas* (G.) 1s. 3d. net *Apr.* '18

Tower (The). By "Watchman." Cr. 8vo. 7¼×4¾, pp. 144, 2s. net....HEADLEY, *Feb.* '18
Tower of ivory, *Macleish* (A.) 4s. 6d. net *Mar.* '18
Tower [of London] from within, *Younghusband* (Sir George, Gen.) 10s. 6d. net .....*Sep.* '18
Towers, Round, *Rice* (J. H.) 2s., 1s...*Sep.* '18
Town planning in Madras, *Lanchester* (H. V.) 12s. 6d. net..... *July* '18
Townroe (J. W.) see *Randolph* (B. W.) and Townroe.
Towns after the War, *New*: argument for garden cities. By "New Townsmen." 1s. net *May* '18

Townsend (J. S.) and Franklin (T.)—History's background. Bk. 1, Eurasia, incl. the Mediterranean Region. Bk. 2, The Discovery of the Americas and the growth of the British Empire. Bk. 3, The British Isles. Cr. 8vo. 7½×5, ea. 2s. net
(Johnston) MACMILLAN, *Oct.* '18

Townsend (J. S.) and Franklin (T.)—History's background. Bk. 3, The British Isles. Cr. 8vo. 7½×5, pp. 175, 2s. net
(JOHNSTON) MACMILLAN, *Aug.* '18

Townshend (Dorothea)—Whither? the story of a flight. Cr. 8vo. 7¼×5, pp. 108, 1s. 9d. net
S.P.C.K., *Oct.* '18

Toymaker, *Ideal.* 6d. net.....*Feb.* '18

Tractatus de bello, &c., *Legnano* (G. da) (Holland) 42s. 6d. net .....*Nov.* '18

Tractor, Farm, hdbk., *Sherwood* (G.) 5s. net
Nov. '18

Tracy (Hon. A. Hanbury-) see *Hanbury-Tracy.*

Trade and commerce (Foreign)—Accounts. (Monthly.) Various prices, fr. 3d.
H.M. STATIONERY OFF., *Jan., &c.*, '18

Trade and navigation betw. Spain and the Indies in time of Hapsburgs, *Haring* (C. H.) 10s. net
May '18

Trade and navigation of the United Kingdom—Accounts. (Monthly.) Various prices up to 1s. 6d. ..H.M. STATIONERY OFF., *Jan., &c.*, '18

Trade (Bd. of): Commercial Intelligence Ctte.—Report w. ref. to proceedings, Oct. 1913–Oct. 1917. 2d. H.M. STATIONERY OFF., *Nov.* '17

Trade, Bd. of, examination, Guide bk. to the, *Ainsley* (T. L.) 8s. 6d. .....*Mar.* '18

Trade (Bd. of) Journal and Commercial Gazette. New ser. (Weekly) Ea. 6d.; Supplements, ea. 6d. H.M. STATIONERY OFF., *Jan., &c.* '18

Trade (Bd. of)—Memo. w. respect to reorganisation. 1d. H.M. STATIONERY OFF., *Jan.* '18

Trade Boards Bill—Report fr. Standing Ctte. B, w. Proceedings. 2d.
H.M. STATIONERY OFF., *July* '18

Trade boards, *Industrial* councils and. 1d. *June* '18

Trade, Finance and, under Edward III, *Unwin* (G.) 15s. net .....*Apr.* '18

Trade guide, Home, *Tait* (J.) 5s. net ....*Oct.* '18

Trade in imports and exports at Irish ports during 1916, Rpt. on. 9d.
H.M. STATIONERY OFF., *July* '18

Trade, Internat., Ethics of, *Smith* (W.S.) 1s. *June* '18

Trade of the United Kingdom w. foreign countries and British Possessions—Annual statement for 1917, compared w. four preceding years. Vol. 1, 6s. .....H.M. STATIONERY OFF., *Oct.* '18

Trade parliaments and their work, *Benn* (E. J. P.) 1s. net.....*Aug.* '18

Trade policy, Imperial, Scientific basis of, *Bodington* (O. E.) 6d. .....*Nov.* '18

Trade unionism, Intro. to, *Cole* (G. D. H.) 5s. net
Dec. '18

Trade, War and: World in chains, *Mavrogordato* (J.) 2s. 6d. net .....*Mar.* '18

Trader Carson, *Barnett* (J.) 2s. 6d. net..*Aug.* '18

Trades of the Empire, Staple, *Newton* (A. P.) 2s. 6d. net .....*Jan.* '18

Trading with the enemy—Report by Ctte. appointed to advise the Bd. of Trade. 1d.
H.M. STATIONERY OFF., *May* '18

Trading with the enemy (Statutory list)—Proclamation, w. consolidated statutory list of persons and firms, in countries other than enemy countries, prohibited, &c. Ea. issue, 6d.
H.M. STATIONERY OFF., *Feb., &c.*, '18

Tragedy, *Thirlmere* (R.) 6d. net.....*Oct.* '18

Tragedy, Greek, Studies in, *Matthaei* (L. E.) 9s. net.....*Apr.* '18

Tragedy of the great emerald, *Chesney* (W.) 1s. 6d. net .....*Mar.* '18

Tragedy of tragedies, *Fielding* (H.) (Hillhouse) 12s. 6d. net.....*Nov.* '18

Trail of the Barbarians, *Loti* (P.) 3d. net..*Jan.* '18

Trail of the Lonesome Pine, *Fox* (J.) 1s. 6d. net
July 18

Trampled clay, *Mitchell* (C.) 1s. net ....*Apr.* '18

Tramways, &c. (Statutory requirements)—Report fr. Select Ctte., 1d.; do., w. Proceedings and Minutes of evidence, 2d.
H.M. STATIONERY OFF., *June, July* '18

Translations, *Baring* (M.) 2s. net.....*Dec.* '18

Transliteration of Arabic and Persian: rpt. of Ctte. appointed to draw up prac. scheme for transliteration into English of words and names belonging to languages of Nearer East. Ryl. 8vo. 9¾×6¼, pp. 18, swd. 1s. net
(Brit. Academy) MILFORD, *June* '18

Transliteration of Slavonic: rpt. of Ctte. appointed to draw up prac. scheme for transliteration into English of words and names belonging to Russian and other Slavonic languages. Ryl. 8vo. 9¾×6¼, pp. 20, swd. 1s. net
(Brit. Academy) MILFORD, *June* '18

Transport, Geography of: Seaways of the Empire, *Sargent* (A. J.) 7s. 6d. net ....*Oct.* '18

Transvaal arithmetic. Pupil's ser. Bks. 1 and 2. 8vo. swd. ea. 6d. .....LONGMANS, *Nov.* '18

Transvaal arithmetic. Teacher's ser. Bk. 1. 8vo. swd. 1s. 4d. Bk. 2. 8vo. swd. 1s. 6d.
LONGMANS, *Nov.* '18

Travel: Call of the world, *Wadia* (A. S. D.) 4s. 6d. net .....*Sep.* '18

Travel, Handbook of, *Harvard* Travellers' Club. 10s. 6d. net .....*Oct.* '18

Travelling man, *Gregory* (Lady) 6d. net..*Jan.* '18

Travelling man, *Gregory* (Lady) 9d. net..*Oct.* '18

Travers (Graham) see *Todd* (M.)

Travers (Hettie)—The Spice gatherers. 7½×5, pp. 47, 1s. 6d. net.....STOCKWELL, *Jan.* '18

Travers-Borgstroem (Arthur)—The Triumph of organization and the price of it. 8vo. pp. 69, 1s. 6d. net .....DENT, *Feb.* '18

Trawlers' and fishermen's guide to Bd. of T. exams, *Tait* (J.) 3s. 6d. .....*June* '18

Treasure and trouble there-with, *Bonner* (G.) 6s. net .....*Dec.* '17

Treasure hunters, *Curwood* (J. O.) 5s. net *Dec.* '17

Treasure of the Magi: mod. Zoroastrianism, *Moulton* (J. H.) 8s. 6d. net .....*Feb.* '18

Treasure trove, *Gibson* (G. M.) 2s. net....*Jan.* '18

Treasures of hope for the evening of life, *Congreve* (G.) 6s. net.....*Dec.* '18

Treasury Chest Fund—Account, 1916–17. 1d.
H.M. STATIONERY OFF., *Feb.* '18

Treasury of verse for little children, *Edgar* (M. G.) 2s. 6d. net .....*Apr.* '18

Treaties of the 19th century, Great European, *Oakes* (Sir A.) and Mowat (R. B.) 7s. 6d. net
Feb. '18

Treaties, *Secret*, and understandings [War]. 2s. net
Apr. '18

Treaties, Secret, Truth about the [War], *McCurdy* (C. A.) 3d. net .....*July* '18

Treaties, Wars and, 1815–1914, *Ponsonby* (A.) 2s. net .....*Apr.* '18

Treaty Series, 1917. No. 10, Index to Treaty Series, 1917. 1d.
H.M. STATIONERY OFF., *June* '18

Treble (H. A.) ed.—Shorter prose passages for repetition. Cr. 8vo. 7¼×5, pp. 64, limp 1s. 3d. net .....MILFORD, *Sep.* '18

Tree of life, *Fletcher* (John G.) 5s. net....*Sep.* '18

Tree planted by Rivers of Water, *Edgar* (J.) 7d.. 2½d. .....*June* '18

Tree poems, &c., *Mills* (E. M.) 1s. 6d. net *Jan.* '18

Trees, Coniferous, for profit and ornament, *Webster* (A. D.) 21s. net.....*Dec.* '18

Trees, Our British, and how to know them, *Heath* (Francis G.) 6s. net .....*Sep.* '18

Treitschke (Heinrich von)—History of Germany in the nineteenth century. Tr. by Eden and Cedar Paul. Vol. 4. 9×6, pp 664, 12s. 6d. net
JARROLD; ALLEN & U., *Mar.* '18

Tremaine (Alice B.)—Do your duty, and other poems. 8vo. pp. 20, 8d. net STOCKWELL, *July* '18

Tremaine (Herbert)—The Wide garden, and other poems. Ryl. 16mo. 6¼×4¾, pp. 86, 3s. net DANIEL, *Jan.* '18

Trench (G. H.)—A Study of St. John's Gospel. 8vo. 9×5¾, pp. 484, 7s. 6d. net J. MURRAY, *July* '18

Trench (Herbert)—Poems; with fables in prose 2 vols. Cr. 8vo. 7¾×5¼, pp. 203, 10s. 6d. net .....CONSTABLE, *Mar.* '18

Trench (Violet)—Queens: a book for girls about themselves. 18mo. 6¾×4¼, pp. 68, 1s. 6d. net STOCK, *May* '18

Trench fighting, Tactics and duties for, *Bertrand* (G.) and Solbert (O. N.) 7s. 6d. net ....*Apr.* '18

Trent (Paul)—The Counterbalance. Cr. 8vo. 7½×5, pp. 304, 5s. net....WARD, L., *Sep.* '18

Trent (Paul)—Stephen Vale. Cr. 8vo. 7½×5, pp. 320, 5s. net .....WARD, L., *Feb.* '18

Trent (Paul)—Tainted gold. Cr. 8vo. 7¾×5, pp. 304, 5s. net .....WARD, LOCK, *June* '18

Trent (Paul)—Wheat and tares. Cr. 8vo. 7½×5, pp. 320, 2s. 6d. net.....WARD, L., *Mar.* '18

Trent (W. P.) and others, editors—A History of American literature. Supplementary to "The Cambridge history of English literature." (In 3 vols.) Vol. 1. Ryl. 8vo. 9¼×6¼, pp. 604, 15s. net .....CAMB. UNIV. PR., *Apr.* '18

Trésor du vieux seigneur, *Erckmann* (E.) and Chatrian (A.) 7d., 6d.....*Apr.* '18

Tressall (Robert)—The Ragged trousered philanthropists. New ed. Cr. 8vo. 7½×5, pp. 235, 2s. 6d. net .....RICHARDS, *June* '18

Trevelyan (Mrs. C.) see *Bell* (Lady) and Trevelyan.

Treves (Sir Frederick)—Surgical applied anatomy. 7th ed., rev. by Arthur Keith and W. Colin Mackenzie. 18mo. 6½×4¼, pp. 702, 10s. 6d. net CASSELL, *Feb.* '18

Trials, Famous Irish, *Bodkin* (M. McDonnell) 3s. 6d. net .....*Sep.* '18

Trials: Man in court, *Wells* (F. de W.) 6s. net *Dec.* '17

Tribunal hand-book, *Worrall* (J. H.) 2s. net *Jan.* '18

Tribunal manual, *Francis* (T. W.) .....*Aug.* '18

Triflers, *Bartlett* (F. O.) 6s. net.....*Oct.* '18

Trifling matter, *Holland* (L.) 2s. net ....*June* '18

Trigonometry, Elem. numerical, *Abbott* (P.) 5s. *Nov.* '18

Trigonometry, Plane, *Hobson* (E. W.) 12s. 6d. net *Sep.* '18

Trigonometry, Self-educator in pract., *Saul* (J. W.) 4s. 6d. .....*July* '18

Trigonometry simplified, *Macnab* (J.) 5s. net *Sep.* '18

Trine (Ralph Waldo)—The Higher powers of mind and spirit. Cr. 8vo. 7½×5, pp. 241, 4s. 6d. net G. BELL, *Oct.* '18

Trinitrotoluene (T.N.T.) poisoning, Causation and prev. of, *Insurance* (Nat. Health) Medical Research Ctte. 1s. .....*Dec.* '17

Trinity College of Music, Senior Div. of Local Exams., Form or design of pianoforte pieces in, *Vincent* (C.) 2s. .....*Nov.* '18

Triplane and the stable biplane, *Hunsaker* (J. C.) 3s. net.....*Dec.* '18

Triplicates of the Holy Writ, *Williams* (J. H.) 2s. 6d. net .....*June* '18

Trites (W. B.)—Girls and soldiers. Cr. 8vo. 7×4½, pp. 202, swd. 1s. 6d. net LAURIE, *Mar.* '18

Trites (W. B.)—Girls and soldiers. 7¼×4¾, pp 202, 2s. net.....LAURIE, *Oct.* '18

Triumph of organization, &c., *Travers-Borgstrocm* (A.) 1s. 6d. net .....*Feb.* '18

Triumph of peace: drama, *Clayton* (I. M.) 1s. 6d. net .....*Dec.* '18

Triumphant woman (The). By "Flaneuse." 8vo. pp. 190, 1s. 6d. net .....ODHAMS, *Aug.* '18

Trivia, *Smith* (L. P.) 4s. 6d. net .....*May* '18

Trofimov (Michael V.) and Scott (James P.)—Handbook of Russian. Vol. 1, Introduction, phonology and elementary morphology. Cr. 8vo. 7½×5, pp. 158, 3s. 6d. net CONSTABLE, *Apr.* '18

Trojan planets, Libration of the, *Smart* (W. M.) Paper 1. 3s. net .....*Apr.* '18

Trollope (Anthony)—The Warden. Pott 8vo. 6×4, pp. 272, 1s. 9d. net, 1thr. 3s. 6d. net (*World's classics*) .....MILFORD, *Oct.* '18

Tropic days, *Banfield* (E. J.) 16s. net....*May* '18

Tropical hygiene, *Lukis* (Sir Charles Pardey) and Blackhaur (R. J., Col.) 6s. net.....*Sep.* '18

Tropical surgery, &c., *MacDill* (J. R.) ..*Oct.* '18

Trotter (Alys Fane)—Nigel and other verses. 7×4¼, pp. 47, 2s. 6d. net BURNS & O., *June* '18

Troubetzkoy (Princess) see *Rives* (A.)

Troubridge (Lady)—All's well, Billy. Cr. 8vo. 7¾×5, pp. 283, 6s. net ....METHUEN, *Oct.* '18

Trout, Salmon and, *Dahl* (K.) 5s. net ..*Aug.* '18

Truant happiness, *Albanesi* (E. M.) 5s. net *May* '18

True and false spiritualism. By "E. A. G." and "P. W. S. S." Cr. 8vo. 6¾×4¾, pp. 46, swd. 6d. net .....S.P.C.K., *Mar.* '18

True claim (The). By "M. E. R." 8vo. pp. 18, 4d. net .....DANIEL, *July* '18

True history of Maria Monk (The). 1d. CATHOLIC TRUTH SOC., *Jan.* '18

True patriotism, sermons, *Orchard* (W. E.) 4s. 6d. net .....*Oct.* '18

Truro Diocesan kalendar, clergy list and general almanac, 1918. Ed. by the Rev. Canon Westmacott. Cr. 8vo. 7×4¾, pp. 311, swd. 1s. 6d. net .....BESLEY & COPP, *Jan.* '18

Trust problem, *Jenks* (J. W.) and Clark (W. E.) 10s. 6d. net.....*Sep.* '18

Trustee (Public)—10th General report, 1917–18, 2d. .....H.M. STATIONERY OFF., *Aug.* '18

Trustee savings banks—26th Annual report of Inspection Ctte., year ended Nov. 20, 1917. 2d. H.M. STATIONERY OFF., *Mar.* '18

Truth and grace, Homely thoughts on quest in search of, &c., *Coutts* (J.) 6d. .....*Jan.* '18

Tryst, The, *Rieu* (E. V.) 3s. 6d. net.....*Feb.* '18

Tschappat (William H., Lt.-Col.)—Text-book of ordnance and gunnery. 8vo. 30s. net CHAPMAN & H., *Mar.* '18

Tucaig (Sibeal)—After Easter. Cr. 8vo. swd. 1s. net .....TALBOT PR.; UNWIN, *Dec.* '18

Tucić (Srgjan)—The Liberators: a drama in three acts. Pref. by R. W. Seton-Watson. Cr. 8vo. 7¾×4¾, pp. 85, 3s. 6d. net SHAKESPEARE HEAD PR., *June* '18

Tuck's Annual, *Father*, 1918. 5s net....*Oct.* '18

Tudesq (André) see *Ruffin* (H.) and Tudesq.

Tudor (Marie)—The Potter's clay: poems. Cr. 8vo. 7¾×5½, pp. 80, 7s. 6d. net PUTNAM, *Mar.* '18

Tudors (The) and Stuarts. 8vo. pp. 304, 2s. 3d. (*Self-help ser.*).....NISBET, *May* '18

Tufts (James H.)—Our democracy: its origins and its tasks. Cr. 8vo. 7½×5, pp. 333, 7s. 6d. net .....ALLEN & U., *Sep.* '18

Tumblefold, *Whittaker* (J.) 6s. net.....*May* '18

Tumours, Fibroids and allied, *Lockyer* (C.) 63s. net *Apr.* '18

Tumours: nature and causation, *Emery* (W. d'E.) 5s. net .....*Feb.* '18

Tumult, *Vallings* (G.) 6s. 9d. net.....*Oct.* '18

Tunnellers all, *Synton* (E.) 6s. net .....*Nov.* '18

Tunnicliff (H. G.)—A Child's Pilgrim's progress. Pt. 2. Cr. 8vo. 7½×5, pp. 160, 1s. 6d. net C. H. KELLY, *May* '18

Turbine, Marine steam, *Sothern* (J. W. M.) 30s. net *Oct.* '18

Turf, Guide to the, *Ruff's*. Winter ed., 1917. 7s. 6d. .....*Feb.* '18
Turf. See also *Racing*.

Turkey : a past and a future. Repr., w. additions, fr. "The Round Table," June, 1917. 8vo. pp. 79, 6d. .....HODDER & S., *Dec.* '17
Turkey : Crescent and Iron Cross, *Benson* (E. F.) 5s. net .....*Jan.* '18
Turkey, *Persecutions* of the Greek population in, since European War. 1s. net .....*May* '18
Turkey, Rome, and Jerusalem, *Hoare* (E.) 1s. 6d. net .....*Mar.* '18
Turkish Empire : its growth and decay, *Eversley* (Lord) 12s. 6d. net .....*Apr.* '18
Turkish toils, From : Armenian family's escape, *Mugerditchian* (Mrs. E.) 3d. net ....*Mar.* '18

Turley (Charles)—The Voyages of Captain Scott. Intro. by Sir J. M. Barrie. 8vo. 8¼×5¼, pp. 448, 7s. 6d. net .....J. MURRAY, *Nov.* '18

Turnbull's Dock and port charges for the United Kingdom of Great Britain. Ed. by J. B. Leslie-Smith. 11th ed. 8vo. 35s. net
A. REID ; G. PHILIP, *Apr.* '18

Turner (B. E. R.)—Betty Lancelot. Cr. 8vo. 7½×5, pp. 318, 5s. net ....MELROSE, *Apr.* '18

Turner (Ethel)—St. Tom and the dragon. Cr. 8vo. 7½×5, pp. 250, 3s. 6d. net
WARD, L., *Aug.* '18

Turner (Helen M.)—The Adventures of Anthony and Anne. Cr. 8vo. 7½×5, pp. 192, 1s. 9d. net
R.T.S., *May* '18

Turner (John Hastings)—Simple souls. Cr. 8vo. 7¾×5, pp. 317, 6s. net ....CASSELL, *Mar.* '18

Turner (Lilian)—The Noughts and crosses. 8vo. pp. 252, 3s. 6d. net ..WARD, LOCK, *Mar.* '18

Turner (Margaret Storrs)—Mulberry Springs. Cr. 8vo. 7½×5, pp. 352, 6s. .....UNWIN, *Feb.* '18

Turner (Samuel)—From war to work. 18mo. 6¾×4¼, pp. 122, swd. 1s. 6d. net NISBET, *July* '18

Turner (Thomas)—The Metallurgy of iron. 5th ed., revised and enlarged. 8vo. 8½×5½, pp. 451, 18s. net (*Griffin's Scientific Text Books*)
GRIFFIN, *Sep.* '18

Turner (W. J.)—The Dark fire : poems. Cr. 8vo. 7½×5¼, pp. 70, 3s. 6d. net
SIDGWICK & J., *May* '18

Turners' and fitters' hdbk., New, *Greenwood* (T.) 2s. 6d.....*Apr.* '18

Turquet-Milnes (G.)—Some modern Bengali writers : a critical study. Pref. note by Edmund Gosse. Cr. 8vo. 3s. 6d. net
MUIRHEAD, *Feb.* '18

Tweedale (Dorothy M.)—Odds and ends. Cr. 8vo. 7¾×5, pp. 52, swd. 1s.
E. MACDONALD, *June* '18

Tweedale (Violet)—The Veiled woman. Cr. 8vo. 7½×5, pp. 299, 6s. net ....JENKINS, *Sep.* '18

Tweedie (Mrs. Alec.)—Women and soldiers. Cr. 8vo. 7¾×5¼, pp. 192, 2s. 6d. net
LANE, *June* '18

Twelfth Night, *Shakespeare* (W.) Illus. by W. H. Robinson. 25s. net .....*Nov.* '18
Twelve birthdays, *Peck* (W. F.) 6s. net *Apr.* '18

Twelve poets : a miscellany of new verse. 8vo. 8×5¼, pp. 128, 5s. net SELWYN & B., *Dec.* '18
Twenty, *Benson* (S.) 3s. 6d. net .....*June* '18
Twenty-five trifles in verse, *Capper* (J. B.) 2s. 6d. net .....*Apr.* '18
Twenty-four poems, *Seymour* (W. K.) 1s. 6d. net *Dec.* '18
Twilight drummers, &c., *Gibson* (A.) 4s. 6d. net *Dec.* '18
Twilight reveries, *Leveine* (E.) 2s. net .. *Oct.* '18
Twilight sleep, Report on, *Medicine* (Roy. Soc. of) 3s. net .....*Nov.* '18
Twin brethren, *Pechey* (E. P.) 1s. .....*Jan.* '18
Twin ideals : an educated Commonwealth, *Barrett* (J. W.) Vols. 1 and 2, 25s. net *Aug.* '18
Twin sisters, *Given* (A.) 1s. 6d. net.....*Oct.* '18

Twiss (George Ransom)—A Textbook in the principles of science teaching. Cr. 8vo. 8×5½, pp. 513, 7s 6d. net .....MACMILLAN, *Mar.* '18
'Twixt eagle and dove, *Lucas* (E. V.) 6s. net *Sep.* '18
Two brothers, *Pollard* (A. W.) 1s. 6d. net *Dec.* '17
Two daring young patriots, *Shervill* (W. P.) 3s. 6d. net .....*Oct.* '18
Two fishers, poems, *Palmer* (H. E.) 1s. 3d. net *July* '18
Two from town, *Mills* (T.) 2s. 6d. ....*Oct.* '18
Two girls on the land, *Hockin* (O.) 2s. 6d. net *July* '18

Tyau (Min Ch'ien T.Z.)—China's new constitution and international problems. 8vo. 9¼×6, pp. 301, 12s. 6d. net .....SWEET & M., *Nov.* '18
Tyl Ulenspiegel, Legend of the glorious adventures of, &c., *Coster* (C. de) 7s. 6d., 12s. 6d., 126s. net .....*Oct.* '18
Tyler (H. W.) see *Sedgwick* (W. T.) and Tyler.

Tynan (Katharine)—Herb o' grace : poems in wartime. Cr. 8vo. 7¼×5, pp. 120, 3s. 6d. net
SIDGWICK & J., *Nov.* '18

Tynan (Katharine)—Miss Gascoigne. Cr. 8vo. 7½×5, pp. 329, 6s. net .... J. MURRAY, *Apr.* '18

Tynan (Katharine)—My love's but a lassie. Cr. 8vo. 7½×5, pp. 304, 5s. net
WARD, LOCK, *May* '18

Typhoid infections, Atropine as a diagnostic agent in, *Insurance* (Nat. Health) Medical Research Ctte. 1s. .....*Oct.* '17
Typist, Shorthand, My duties as a, *Sweet* (K.) 1s. 3d. net .....*Sep.* '18
Typists' elem. manual, *Collyns* (E.) 9d. net *Dec.* '17
Typists, Speed-bk. for, *Casson* (N. H.) 4s. *Oct.* '18
Typographical rules, &c. : Manual of style, *Chicago* Univ. Press, 6s. 6d. net.....*Dec.* '17

Tyrrell-Green (Margaret)—More poems. Cr. 8vo. 7¼×4¾, pp. 83, 3s. 6d. net, swd. 2s. net
ARROWSMITH ; SIMPKIN, *Sep.* '18

U-boat devilry, *Bateman* (C. T.) 3s. 6d. net *Nov.* '18
U-boat, Hist. of : Pirate's progress, *Archer* (W.) 6d. net .....*May* '18
U-boats, Merchantmen and the : Sea silhouettes, *Potter* (E. C.) 1s. net .....*Nov.* '18
Ugly, *Boas* (Mrs. F. S.) 3d. .....*Nov.* '18
Ulster, Ourselves alone in, *Green* (A. S.) 3d. net, 4d. net .....*Mar., May* '18
Umbrae Silentes, *Sturm* (F. P.) 6s. ....*Nov.* '18
Uncle Abner, *Post* (M. D.) 6s. net .....*Oct.* '18
Uncle Tom's cabin, *Stowe* (H. B.) 2s. net *Dec.* '17
Under a dark cloud, *Barrington-Kennett* (E. F.) 2s. 6d. net .....*May* '18
Under Coligny's banner, *Lee* (A.) 6s. net *Nov.* '18
Under Foch's command, *Brereton* (F. S.) 4s 6d. net *Nov.* '18
Under four flags for France, *Musgrave* (G. C.) 7s. 6d. net .....*May* '18
Under one roof, *Cholmondeley* (M.) 4s. 6d. net *June* '18
Under the yoke, *Vazoff* (I.) 6s. net .....*Nov.* '18
Underhill (Arthur) and Redman (J. H.) eds.—*Butterworth's* Loose-leaf coll. of forms and notes. Vol. 2, pt. 6 ; Vol. 3, pts. 1 and 2. Each pt. 6s. net .....*Jan.–July*, '18

Underhill (Francis)—The Catholic Faith in practice in English parishes. Cr. 8vo. 7½×5, pp. 270, 5s. net.....COPE & F., *Nov.* '18

Underwood (E. G.)—Russian accentuation : simple rules on the tonic accent. Cr. 8vo. 7¼×4¾, pp. 71, 3s. 6d. net .....BLACKIE, *June* '18

Underwood (E. G.)—A Russian note book of difficulties met with in speaking, reading and writing Russian. Cr. 8vo. 3s. 6d. net
BLACKIE, *July* '18

Underwood (E. G.)—A Russian vocabulary : the thousand commonest words, with their English equivalents. Cr. 8vo. 7¼×5, pp. 96, 2s. 6d. net .....BLACKIE, *June* '18

Undiscovered country, *Bayley* (H.) 6s. net *July* '18
Unemployment Fund. See *Insurance* (Nat.)
Unemployment in Belgium, *Passelecq* (F.) 1s. *Feb.* '18
Unemployment Insurance. See *Insurance* (Nat.)
Unfermented wine, Rpt on, Replies to: God hath not deceived the nations, *Abbey* (J.) 1s. *Jan.* '18
Unguarded hour, *Marchmont* (A. W.) 6s. net *Mar.* '18
Unhallowed vow, *Rhodes* (H.) 7s. net....*Nov.* '18
Unicorns, *Huneker* (J.) 10s. 6d. net .....*Oct.* '18
Union of two great peoples, *Page* (W. H.) 1d. *Feb.* '18
Unitarian faith in Unitarian hymns, *Bowie* (W. C.) 1s. 6d. net .....*Oct.* '18
United Kingdom, *Statistical* abstract for, 1902 to 1916. 1s. 9d. .....*Sep.* '18
United Kingdom. See also *Britain*; *England*; *Great Britain*, &c.
United States and France, Controversy over neutral rights betw., 1797–1800, *Scott* (J. B.) 15s net .....*Sep.* '18
United States and Germany, Internat. relations betw., Aug. 1, 1914–Apr. 6, 1917, *Scott* (J. B.) 21s. net .....*May* '18
United States and the War: Mission to Russia, *Root* (E.) 10s. 6d. net.....*Apr.* '18
United States, Atlas of, Indexed pocket, *Hammond's*. 2s. net.....*Nov.* '18
United States: Declaration of Independence; Articles of Confederation; Constitution of the U.S., *Scott* (J. B.) 4s. 6d. net.....*Sep.* '18
United States: Foreign policy, President Wilson's: messages, addresses, &c., Aug. 1913–Apr. 1918, *Wilson* (W.) 15s. net .....*Sep.* '18
United States: Foreign relations, President's control of, *Corwin* (E. S.) 6s. 6d. net ..*Feb.* '18
United States, Judicial tenure in the, *Carpenter* (W. S.) 6s. 6d. net .....*Aug.* '18
United States: Legislative methods, Hist. of, before 1825, *Harlow* (R. V.) 10s. net ..*Jan.* '18

United States National Museum—Proceedings. Vols. 51, 52, 53. Illus. 8vo. 9×6, pp. 687, 706, 680, each 20s. net ....WESLEY, *Nov.* '18
United States: Our democracy, *Tufts* (J. H.) 7s. 6d. net .....*Sep.* '18
United States. See also *America*
Universe, Challenge of the, *Shebbeare* (C. J.) 7s. 6d. net .....*Mar.* '18
Universities, &c., Irish. See under *Irish*.

University Correspondent and Educational Review: an educational journal devoted mainly to university matters. Vol. xxvii, 1917. Demy 4to. pp. 66, 1s. 6d. net
UNIV. TUTOR PR., *Mar.* '18

University Education in Wales (Roy. Commission on)—2nd Report, 1d.; Minutes of evidence, Dec. 1916—Mar. 1917, 3s. Final report, w. index, 1s.; Appendix to Final report: Minutes of evidence taken, Mar.–June, 1917, 2s. 6d.
H.M. STATIONERY OFF., *Oct.* '17, *Mar.* '18
University education: The Passman, *Archer* (R. L.) 3s. 6d. net .....*July* '18

University Olympians; or, Sketches of academic dignitaries. By "A. P." Cr. 8vo. 7×4¼, pp, 40, 2s. 6d. net .....HEFFER; SIMPKIN, *Dec.* '18
Unposted letters, *Morgan* (F.) 6s. net....*Mar.* '18
Unseen presence, *Grant* (Lady S.) 3d. net; in pkts. of 5, 1s. net .....*Aug.* '18
Unsocial socialist, *Shaw* (G. Bernard) 1s. net *Sep.* '18
Unspeakable gift, sermons, *Griffith-Jones* (E.) 6s. net .....*Nov.* '18
Until the day declare it, *Cunningham* (M.) 1s. 6d. net .....*May* '18
Unusual business, *not* business as usual, *Moulton* (H. G.) 3d. net .....*Sep.* '18

Unwin (George) ed.—Finance and trade under Edward III. By members of the History School, Manchester University. 1 plan. Demy 8vo. 9¼×6, pp. 390, 15s. net
MANCHESTER UNIV. PR., *Apr.* '18

Unwin (Raymond)—Nothing gained by overcrowding: how the garden city type of development may benefit both owner and occupier. 3rd ed. 9¾×7¼, pp. 23, 6d. (3 Gray's Inn Pl., W.C. 1) GARDEN CITIES AND TOWN PLANNING ASSN., *May* '18
Unwin (William Cawthorne)—Short logarithmic and other tables. 6th ed. 4to. pp 43, 1s. 6d. net .....SPON, *Jan.* '18
Up and down, *Benson* (E. F.) 6s. net ....*July* '18
Up the road with Sallie, *Sterrett* (F. R.) 1s. 9d. *July* '18
Upas tree, *Barclay* (F. L.) 3s. 6d.....*Dec.* '18
Uprooters, *Lloyd* (J. A. T.) 6s. net ....*Oct.* '18

Upton (H. M.)—Profitable dairy farming. Cr. 8vo. 7¼×4¾, pp. 211, swd. 1s. 6d. net
LOW, *Oct.* '18

Upward (A. R.)—The Spirit of mechanism. 8vo. pp. 14, swd. 6d. net (15, Strand, W.C. 2)
LONDON PRESS EXCHANGE, *Nov.* '18
Urdu grammar in Roman characters, *Simpson* (J.) Pt. 1. 1s. net .....*June* '18
Urethroscopy, Cystoscopy and, *Luys* (G.) *Sep.* '18
Urquhart (Helen) see *Lavington* (M.) and Urquhart.

Urquhart (Paul)—The Awakening. Cr. 8vo. 7½×5, pp. 310, 5s. net ....WARD, L., *Aug.* '18

Urquhart (Paul)—Cross currents. Cr. 8vo. 7¾×5, pp. 309, 5s. net .....WARD, L., *Feb.* '18

Usborne (H. M.) ed.—Women's work in war time: a hdbk. of employments. Cr. 8vo. 7×4¾, pp. 174, swd. 1s. net .....LAURIE, *May* '18
Utility regulation, Municipal, and ownership, Bibliography of, *Stevens* (D. L.) 17s. net *July* '18

V. A. D. members, Six lectures to St. John, *Bowser* (T.) 1s. 6d. net .....*Mar.* '18
Vaccines and sera, *Shera* (A. G.) 7s. 6d. net *Aug.* '18

Vachée (Colonel)—Napoleon at work. Tr. fr. French, w. foreword by G. Frederic Lees. 8vo. 8¾×5½, pp. 344, *reduced to* 3s. 6d. net
BLACK, *Jan.* '18

Vachell (Horace Annesley)—Some happenings. Cr. 8vo. 7½×5, pp. 342, 6s. net
J. MURRAY, *June* '18

Vachell (Horace Annesley)—The Soul of Susan Yellam. Cr. 8vo. 7¾×5, pp. 300, 7s. net
CASSELL, *Sep.* '18

Vachell (Horace Annesley)—Spragge's Canyon. 8vo. pp. 244, 2s. net..SKEFFINGTON, *July* '18

Vachell (Horace Annesley)—The Waters of Jordan. Cheap ed. 18mo. 6½×4¼, pp. 281, 1s. 3d. net
NELSON, *Apr.* '18
"Vagabond"—*Original* wager. 1s. ....*July* '18
Vagabond, The, &c., *Lehmann* (R. C.) 3s. 6d. net *June* '18

Vaizey (Mrs. George de Horne)—The Right arm, and other stories. Cr. 8vo. 7¾×5, pp. 320, 5s. net .....MILLS & B., *Apr.* '18

Vaka (Demetra)—Constantine: king and traitor. 8vo. pp. 310, 12s. 6d. net .....LANE, *Aug.* '18

Vale (Violet)—My duties as a private secretary: a practical guide for all men and women confidential clerks. 18mo. 6×4, pp. 44, 1s. 3d. net .....OUSELEY, *Sep.* '18

Valentine (Douglas)—The Man with the club foot. Cr. 8vo. 7¾×5, pp. 311, 5s. net
JENKINS, *Jan.* '18

Valentine (Douglas)—The Secret hand: some further adventures by Desmond Okewood of the British Secret Service. Cr. 8vo. 7½×5, pp. 320, 6s. net .....JENKINS, *Oct.* '18

Valentini (Enzo, Conte di Laviano)—Letters and drawings of Enzo Valentini, Conte di Laviano, Italian volunteer and soldier. Tr. by Fernanda Bellachioma. 7¾×5¼, pp. 175, 5s. net
CONSTABLE, *Dec.* '17
Valera (E. de) see *De Valera*.
Valley of bells, *Whitelaw* (D.) 6s. net ....*Nov.* '18

VALLEY

Valley of dreams, *Mason* (J.) 2s. 6d. net..*July* '18
Valley of the squinting windows, *Macnamara* (B.) 5s. net .....*May* '18

Vallings (Gabrielle)—Tumult: a romance. Cr. 8vo. 7¾×5, pp. 384, 6s. 9d. net
HUTCHINSON, *Oct.* '18

Vallotton (Benj.)—The Heart of Alsace. Cr. 8vo. 7¾×5, pp. 255, 6s. net..HEINEMANN, *May* '18

Vallotton (Benjamin)—In the land of death. Tr. fr. French of B. V. 8½×5½, pp. 35, 3d. net
CASSELL, *Dec.* '17

Valour, *Deeping* (W.) 6s. net.....*Feb.* '18
Vandalisms of peace, *Randolph* (W.) 1s. net
Apr. '18

Vandervelde (Emile)—Three aspects of the Russian Revolution. Tr. by Jean E. H. Findlay. Cr. 8vo. 7½×5, pp. 281, 5s. net
ALLEN & U., *May* '18

Van Dyke (Henry)—Fighting for peace. Cr. 8vo. 7½×5, pp. 256, 5s. net..HODDER & S., *Jan.* '18

Van Dyke (Henry)—The Red flower: poems written in war-time. Cr. 8vo. 7½×5, pp. 62, 2s. 6d. net .....HODDER & S., *Feb.* '18

Van Noppen (Leonard)—The Challenge: war chants of the Allies, wise and otherwise. Cr. 8vo. 6¼×5¼, swd. 2s. net
MATHEWS, *Aug.* '18

Van Vorst (Marie)—After dinner stories. Cr. 8vo. 7½×5, pp. 320, 5s. net....MILLS & B., *Mar.* '18

Van Wagenen (T. F.)—International mining law. 5×7, pp. 342, 17s. 6d. net
HILL PUB. CO., *Aug.* '18

Variable, Complex, Theory of functions of a, *Forsyth* (A. R.) 30s. net.....*Mar.* '18

Vassal (Gabrielle M.)—A Romance of the Western Front. Cr. 8vo. 7¾×5, pp. 318, 6s net
HEINEMANN, *Aug.* '18

Vassall-Phillips (O. R.)—Argument by suggestion; or, The Methods of a reviewer. 8vo. pp. 41, 1s. net .....BURNS & O., *Feb.* '18

Vaughan (Henry) and Marvell (Andrew)—The best of both worlds: a choice taken from their poems, [with notes] by Francis Meynell. Cr. 8vo. 7½×4¼, pp. 60. 3s. net
ALLEN & U., *July* '18

Vaughan (John)—Godly union and concord: a sermon. 8vo. pp. 10, 4d...WARREN, *Dec.* '17

Vaughan (John)—The Third anniversary of the declaration of war: a sermon. 8vo. pp. 10, 4d.
WARREN, *Dec.* '17

Vazoff (Ivan)—Under the yoke: a romance of Bulgarian liberty. Intro. by Edmund Gosse. New and rev. ed. Cr. 8vo. 7¾×5, pp. 317, 6s. net .....HEINEMANN, *Nov.* '18

Vecnost, Narodna Bajka, *Veselinovic* (J. M.) 1s. net .....*Sep.* '18
Vega (Garcilaso de la) see *Garcilaso* de la Vega.
Vegetable book, including meatless cookery supplement, *Byron* (M.) 4s. net.....*Sep.* '18
Vegetable garden, *Lay* (E. J. S.) 1s. 6d. net
Jan. '18
Vegetable oils, Produc. and treatment of, *Chalmers* (T. W.) 21s. net .....*Dec.* '18
Vegetable plot, Our, *Graveson* (S.) 7d. net *Mar.* '18
Vegetables and fruits, Storing, *Cowley* (H.) 9d. net
Dec. '18
Vegetables and their cultivation, *Sanders* (T. W.) 6s. 6d. net .....*Jan.* '18
Vegetables, Bk. about potatoes and other, *Wright* (W. P.) 1s. net .....*Apr.* '18
Vegetables, Grow your own, *Johnson* (S. C.) 6s. net
May '18
Vegetables, How to cook, *Senn* (C. H.) 2s. 6d. net
Feb. '18
Vegetarianism, Logic of, *Salt* (H. S.) 6d. net
Oct. '18
Veil and the Etruscan Confederacy, *Livy.* (Winbolt.) 1s. 3d. .....*June* '18
Veiled lady, *Wynne* (M.) and Dell (D. M.) 6s. net
Sep. '18

VERSES

Veiled woman, *Tweedale* (Violet) 6s. net *Sep.* '18

Velimirovic (Nicholai)—The Agony of the Church. Cr. 8vo. 7¼×5, pp. 125, 2s. 6d. net
STUDENT CHRISTIAN MOVE., *Dec.* '17

Velimirovic (Nicholai)—The Lord's Commandments. 7¼×5, 6d. (Church House, Dean's Yard, S.W. 1) CHURCH OF ENG. MEN'S SOC.
Jan. '18,

Venereal diseases, Diag. and treatment, in gen. practice, *Harrison* (L. W.) 21s. net ..*Mar.* '18

Venereal diseases—Local Govt. Bd. (Ireland.) Circulars, &c. 3d.
H.M. STATIONERY OFF., *Jan.* '18

Venereal diseases, Notes on, for nurses and midwives, *Scharlieb* (M.) 1s. 3d. net ..*Apr.* '18
Venereal diseases, Prevention of, *May* (O.) 7s. 6d. net .....*May* '18
Venereal microbe, Grip of the, *Willis* (W. N.) 3s. 6d. net .....*Jan.* '18
Venetian point of view in Roman history, *Conway* (R. S.) 1s. net .....*Nov.* '18
Vengeance of Fionn, *Clarke* (A.) 3s. 6d. net
Dec. '17
Venizelos, *England's* welcome to, Nov., 1917: speeches. 3d. .....*Mar.* '18
Ventilation, &c., Mathematics of, *Birks* (F.) 3s. net
Dec. '17
Venus, Adonis and Mars, *Hunter* (A.) 1s. net
Dec. '18
Verdict of the heart, *Garvice* (C.) 1s. ....*May* '18

Verdon (Maurice)—Intuitive French. 2nd ed. 8vo. pp. 202, 3s. 6d. .....METHUEN, *Aug.* '18

Verdun days in Paris, *Grant* (Marjorie) 6s. net
Aug. '18

Verhaeren (Emile)—An Aesthetic interpretation of Belgium's past. [In French.] Med. 8vo. 9¾×6¼, pp. 14, swd. 1s. net (*Annual lecture on Art in rela. to civilization, Henriette Hertz Trust*)
(British Acad.) MILFORD, *Apr.* '18

Vermelles: notes on the Western Front. By "A Chaplain." Cr. 8vo. pp. 88, swd. 2s.
SCOTTISH CHRONICLE, *Dec.* '18

Verne (Jules)—Around the world in eighty days. In advanced style, Pitman's shorthand. 6½×4, pp. 159, 2s. .....PITMAN, *Apr.* '18

Vernède (R. E.)—Meriel of the moors. 8vo. pp. 288, 1s. 6d. net .....NELSON, *Aug.* '18

Verrells (H. V., Sergt.)—Spud Wilkins at Blackpool. Cr. 8vo. pp. 86, swd 1s. 6d. net
(Blackpool) R.A.M.C. MAGAZINE, *Nov.* '18

Verse, American, Modern, *Claire* (R.) 6s. net
Dec. '18
Verse, Australasian, Oxford book of, *Murdoch* (W.) 6s. net .....*July* '18
Verse, Babe's book of, *Nightingale* (M. and C.) 2s. 6d. net .....*Sep.* '18
Verse for little children, Treasury of, *Edgar* (M. G.) 2s. 6d. net .....*Apr.* '18
Verse, Irish, Little bk. of, *White* (A. C.) 1s. net
Sep. '18
Verse, *King's.* 3s. 6d. net.....*Dec.* '18
Verse, New York, Book of, *Armstrong* (H. F.) 12s. 6d. net .....*Mar.* '18
Verse: *Twelve* poets. 5s. net .....*Dec.* '18
Verse, Twenty-five trifles in, *Capper* (J. B.) 2s. 6d. net .....*Apr.* '18
Verse, War, and more verse, *Holmes* (W.) 1s. 6d.
Oct. '18
Verse, War, Lyceum book of, *Macklin* (A. E.) 1s. 6d. net .....*Feb.* '18

Verses. By "D. C. L. D." and "A. A." Illus. by "D. C. L. D." Cr. 8vo. 5s. net
SKEFFINGTON, *Dec.* '18

Verses for children, *Golding* (H.) 6s. net *June* '18
Verses, Later, *Cochrane* (A.) 6s. net....*Nov.* '18
Verses of a V.A.D., *Brittain* (Vera M.) 2s. 6d. net
Sep. '18
Verses, Rebel, *Gilbert* (B.) 1s. 6d., 2s. 6d. net
Aug. '18
Verses wise and otherwise, *Nightingale* (M.) 3s. net
Aug. '18

Versification, Art of, *Brewer* (R. F.) 6s. . . *Sep.* '18
Vertebrae, Evolution of, &c., *Williston* (S. W.) 2s. net . . . . . *Apr.* '18
Vertebrate palaeontology, Glossary and notes on, *Pelly* (S. A.) 5s. net . . . . . *May* '18
Vertebrates, Osteology of some American Permian, III, *Williston* (S. W.) Evolution of vertebrae. 2s. net . . . . . *Apr.* '18
Vertigo, Equilibrium and, *Jones* (I. H.) 21s. net *Sep.* '18
Veselinovic (Janko M.)—Vecnost, Narodna Bajka. Cr. 8vo. 7¼×5, swd. 1s. net (*Oxford Serbian plain texts*) (Clarendon Pr.) MILFORD, *Sep.* '18
Veterinary handbk.: *Farm* vet. 3s. 6d. *Jan.* '18
Veterinary pharmacology and therapeutics, Prac., *Milks* (H. J.) 22s. net . . . . . *Mar.* '18
Veterinary post-mortem technic, *Crocker* (W. J.) 16s. net . . . . . *Apr.* '18
Veterinary: Wounds of animals and their treatment, *Smythe* (R. H.) 6s. net . . . . *Feb.* '18
Vézeley, Abbot of, *Graham* (R.) 3s. 6d. net *Mar.* '18
Viccars (W. Arnold) ed.—Light and freedom: being a scheme of study for the year 1919 for Adult Schools. Cr. 8vo. 7¼×4¾, pp. 160, bds. 2s. 6d. net, swd. 1s. net HEADLEY, *Dec.* '18
Vicissitudes of Evangeline, *Glyn* (Elinor) 2s. 6d. net . . . . . *Sep.* '18
Vicky Van, *Wells* (C.) 6s. . . . . *May* '18
Victims' return, *Roger* (N.) 2s. 6d. net. . *Feb.* '18
Victoire par les couleurs, saynètes, *Frazer* (Lady) 1s. 9d. . . . . *Sep.* '18
Victoria, In the days of, *Plowman* (T. F.) 10s. 6d. net . . . . . *Feb.* '18
Victorian Age, Some aspects of the, *Asquith* (H. H.) 2s. net . . . . . *June* '18
Victorians, Eminent, *Strachey* (L.) 10s. 6d. net *May* '18
Victorious Child, *Greenland* (W. K.) 2s. net *Dec.* '18
Victory in air: correct breathing, *Kingscote* (E.) 1s. net . . . . . *Jan.* '18
Victory of Lorraine, *Bertrand* (A.) 3s. 6d. net *Oct.* '18
Victory, peace, remembrance, *Ivens* (C. Ll.) 3s. net . . . . . *Dec.* '18
Victory, poems, *Staines* (K.) 6d. net . . . . *Aug.* '18
Vigny (Alfred de)—Poèmes choisis. Ed. by E. Allison Peers. 3s. 6d. net. (*Mod. language texts*) MANCHESTER UNIV. PR.; LONGMANS, *Oct* '18
Village life after the War, *Rural* Organisation Council. 1s. net . . . . . *Feb.* '18
Village priest, &c., *Militsina* (E.) and Saltikov (M. E.) 6s. net . . . . . *Nov.* '18
Village wife's lament, *Hewlett* (Maurice) 3s. 6d. net . . . . . *Sep.* '18
Villages of the White Horse, *Williams* (A.) 3s. 6d. net . . . . . *May* '18
Villamil (R. de, Lt.-Col.) see *De Villamil.*
Villari (Pasquale)—Life and times of Girolamo Savonarola. Tr. by Linda Villari. 11th impr. 8vo. pp. 792, 8s. 6d. net . . . . UNWIN, *Aug.* '18
Villavecchia (Vittorio) and others—Treatise on applied analytical chemistry. Tr. by T. H. Pope. Illus. Ryl. 8vo. Vol. 1, 21s. net. Vol. 2, 25s. net. . . . CHURCHILL, *Jan.*, *July* '18
Villesbrunne (J. de la) see *La Villesbrunne.*
Villiers (Brougham)—Britain after the peace: revolution or reconstruction. 8vo. 8¼×5½, pp. 263, 8s. 6d. net . . . . . UNWIN, *Mar.* '18
Villon (François)—Ballades. Interpreted into English verse by Paul Hookham. Cr. 8vo. 6×4¾, pp. 39, 2s. 6d. net (*Sheldonian ser.*) BLACKWELL, *June* '18
Vilona of the Blue Mountains, *Warren* (R. A.) 2s. net . . . . . *Oct.* '18
Vimy Ridge, On, poems, *Ferguson* (J.) 2s. 6d. net . . . . . *Jan.* '18
Vincent (Charles)—Form or design of the pianoforte pieces in the Senior Division of the Local Examinations of Trinity College of Music. Cr. 8vo. pp. 35, swd. 2s. WINTHROP ROGERS, *Nov.* '18
Vincent (H.) and Muratet (L.)—Dysentery, Asiatic cholera and exanthematic typhus. Ed. by George C. Low. Cr. 8vo. 7¼×5, pp. 231, 6s. net (*Military medical manuals*) UNIV. OF LOND. PR., *Dec.* '17
Vindictive, H.M.S., *Levey* (S.) 6d. . . . . *Oct.* '18
Vinton's Agricultural almanac and diary, 1918. Cr 8vo. 7¾×5, pp. 200, 1s. 6d. VINTON, *Jan.* '18
Virgil—Aeneid VI. Ed. by C. E. Freeman. Fcap. 8vo. 7×4½, pp. 160, 1s. 9d. (*Oxford Junior Latin ser.*) (Clarendon Pr.) MILFORD, *June* '18
Virgil—Aeneid X. Ed., w. intro. and notes, by T. L. Papillon and A. E. Haigh. Cr. 8vo. pp. 95, 2s. . . . . (Clarendon Pr.) MILFORD, *Sep.* '18
Virgil and Isaiah: study of the Pollio, *Royds* (T. F.) 5s. net . . . . . *June* '18
Virgil, Beasts, &c., of: hdbk. to Georgics, *Royds* (T. F.) 4s. 6d. net . . . . . *June* '18
Virgil's "Gathering of the clans": observations on Aeneid VII, 601–817, *Fowler* (W. W.) 4s. 6d. net . . . . . *Sep.* '18
Virgin Birth of Our Lord, *Prestige* (L.) 3s. 6d. net *Nov.* '18
Virgin Islands, *De Booy* (Theodore) and Faris (John T.) 12s. 6d. net . . . . . *Aug.* '18
Virgin Islands of the U.S. of America, *Zabriskie* (L. K.) 20s. net . . . . . *Apr.* '18
Virginia, Colonial, *Stanard* (M. N.) 25s. net *Aug.* '18
Virginia, Readjuster Movement in, *Pearson* (C. C.) 8s. 6d. net . . . . . *Jan.* '18
Visio Crucis, *Wontner* (M. S.) 2s. net . . . . *Feb.* '18
Vision and repentance, *Clare* (F. C.) 6d. *Dec.* '17
Vision and vocation, *Thompson* (J. D.) 3s. 6d. net *May* '18
Vision splendid, *Bishop* (C. E.) 5s. net . . *Dec.* '17
Visions of chivalry, *Shorter* (L. A. Hurst) 3s. 6d. net . . . . . *Sep.* '18
Visions of mine head, *Gingold* (H.) 3s. 6d. net *Dec.* '18
Visits of Elizabeth, *Glyn* (Elinor), 9d. net *Sep.* '18
Vista of victory, *Mathews* (B.) 1d. net. . *Jan.* '18
Vivisection—Experiments on living animals: Return showing number during 1917, distinguishing nature of experiments. 2d. H.M. STATIONERY OFF., *Oct.* '18
Vivisection: Great testimony against scientific cruelty, *Coleridge* (S.) 3s. 6d. net. . . . . *June* '18
Vizetelly (Ernest Alfred)—The True story of Alsace-Lorraine. 8vo. 9×6, pp. 323, 10s. 6d. net . . . . . CHATTO & W., *Mar.* '18
Vizetelly (Francis H.)—The Soldier's service dictionary of English and French terms. 12mo. pp. 200, 4s. 6d. . . . . FUNK & W., *Feb.* '18
Vocational training for able-bodied sailors and soldiers, *Cockerell* (D.) 6d. net. . . . . *Dec.* '18
Vogelweide (Walther von der) see *Walther* von der Vogelweide.
Voice, Acquiring a beautiful, *Lawrence* (C.) 1s. 3d. net . . . . . *Dec.* '17
Voice and how to use it, *Bishenden* (C. J.) *Dec.* '17
"Voice of Silence"—*Spare* the children. 6d. *Oct.* '18
Void of war, *Farrer* (R.) 6s. net. . . . . *Nov.* '18
Voit (Ernst) see *Steinheil* (A.) and Voit.
Volcanoes of S. Italy, Bibliography of geology and eruptive phenomena of, *Johnston-Lavis* (H. J.) 42s. net . . . . . *May* '18
Voluntary Aid Detachment. *See* V.A.D.
Voluntary worker, Place of, in civic life and social work, *Heighton* (J. H.) 3d. . . . . *July* '18
Volunteer duties, Guide to, *Hall-Dalwood* (J.) 1s. 6d. net . . . . . *Aug.* '18
Volunteers, *Hints* for. By "Invicta." 1s. 6d. net *Apr.* '18
Von der Goltz (H., Capt.) see under *Goltz.*
Von Freytag-Loringhoven (Lt.-Gen. Baron) see *Freytag-Loringhoven.*
Vorst (Marie Van) see *Van Vorst.*

VOSNJAK

Vosnjak (Bogumil)—A Dying Empire: Central Europe, Pan-Germanism and the downfall of Austria-Hungary. Pref. by T. P. O'Connor. Cr. 8vo. 7¼×5, pp. 198, 4s. 6d. net
ALLEN & U., *Feb.* '18

Voter, The New; things he and she ought to know about politics, *Thompson* (C. W.) 7s. 6d. net
Aug. '18

Voter, Wife, mother: her vote, what will she do with it, *Wilson* (R. M.) 1s. 3d. net....*Nov.* '18

Voters' guide to all the franchises (England), *Miller* (W.) 3d. .....*July* '18

Voters, &c. See also *Election*; *Representation*, &c

Vox Clamantis, *Skeat* (B. M.) 2s. 6d. net *Oct.* '18

Voyage to Lisbon, Journal of a, *Fielding* (H.). 1s. 6d. net.....*Nov.* '18

Voyage, War-time, *Patterson* (J. E.) 6s. net
Jan. '18

Vreeland (H.)—Hugo Grotius, the father of the modern science of international law. 8vo. 9×6, pp. 272, 10s. net .....MILFORD, *Apr.* '18

Vrouw Grobelaar's leading cases, *Gibbon* (P.) 1s. 6d. net.....*Aug.* '18

Vulcan (Jenny)—The Story of Robert Louis Stevenson. Illus. 8vo. 2d. net
STEAD'S PUBG. HOUSE, *July* '18

W. (E. J.)—The *Sign* of the Fish. 6s. net
June '18

"W. H. C." *See* C. (W. H.)

Waal (D. de) see *De Waal.*

Wace (Henry)—Religion and the War. 7×4¾, pp. 14, 3d. net.....THYNNE, *May* '18

Waddington (Fred) ed.—The Abbeys and castles of Yorkshire. Illus. Cr. 8vo. pp. 253, 2s. (York: Mansfield St.) T. A. J. WADDINGTON, *Oct.* '18

Waddington (Mary King)—My War diary. Cr. 8vo. 7½×5, pp. 370, 6s. net J. MURRAY, *May* '18

Wade (Frank B.)—A Text-book of precious stones, for jewellers and the gem-loving public. 8vo. 10s. net.....PUTNAM, *Apr.* '18

Wade (G. W. and J. H.)—II Samuel. (Revised Version.) Cr. 8vo. 7½×5, pp. 147, 1s. 6d. net (*Smaller Scripture manuals*)..MURBY, *Aug.* '18

Wade (G. W. and J. H.)—II Samuel. (Revised Version.) Cr. 8vo. 7½×5, pp. 243, 3s. 6d. net (*Larger Scripture manuals*) ..MURBY, *Oct.* '18

Wade (G. W. and J. H.)—Somerset. 4th ed., rev. 8vo. pp. 306, 4s. net. (*Little guides.*)
METHUEN, *Sep.* '18

Wade (W. L.) ed.—*Flying* book, 1918. 5s. net
Sep. '18

Wadia (Ardaser S. D.)—The Call of the world. Cr. 8vo. 7×4½, pp. 446, 4s. 6d. net
DENT, *Sep.* '18

Wadsley (Olive)—Nevertheless. Cr. 8vo. 7¾×5, pp. 312, 6s. net .....CASSELL, *Feb.* '18

Wage-earner, Young, and the problem of his education, *Findlay* (F. F.) 3s. 6d. net
Sep. '18

Wage reckoner, "Express" Half-hour, *Inglis* (J. G.) 1s. 9d. net .....*Apr.* '18

Wagenen (T. F. Van) see *Van Wagenen.*

Wages and time-costing reckoner, "Special express" salary and per hour, *Inglis* (J. G.) 1s. 9d. net .....*Apr.* '18

Wages and time-costing reckoner, "Special express," w. half-hour calculations, *Inglis* (J. G.) 1s. 9d. net .....*Apr.* '18

Wages bonus tables, *Warne's.* 1s. net ..*Oct.* '18

Wages, Capital, war and, *Mallock* (W. H.) 2s. net
July '18

Wages, Payment of, *Cole* (G. D. H.) 6s. net *Dec.* '18

Wages reckoner, "Long range" 53 hour, *Inglis* (J. G.) 7s. 6d. net .....*Feb.* '18

Wages reckoner, &c. See also *Ready* reckoner; *Reckoner*, &c.

WALLACE

Wages table, *Kidd's.* 2s. net.....*Feb.* '18

Wages, Work and, *Swann* (F.) 3d.....*Aug.* '18

Wagnalls (Mabel)—The Rosebush of a thousand years. Illus. 8vo. pp. 77, 3s.
FUNK & W., *Sep.* '18

Wagner (Joseph B.)—Seasoning of wood. 8vo. 15s. net.....LOCKWOOD, *Apr.* '18

Waight (James F.)—Harold: a play. 7¼×4¾, pp. 127, 2s. net .....ALLEN & U., *Feb.* '18

Waith and wrack, *Robertson* (D. J.) 5s. net *Feb.* '18

Wakefield, Sir C. C.: Proud citizen, *Begbie* (H.) 1s. 3d. net .....*Jan.* '18

Wakeford (John)—At God's gate. Cr. 8vo. 7½×5, pp. 92, 3s. net .....SKEFFINGTON, *Feb.* '18

Walcott (Stuart)—Above the French lines: letters of Stuart Walcott, American aviator, July 4, 1917, to December 8, 1917. Cr. 8vo. 7¾×5½, pp 94. 4s. 6d. net ..MILFORD, *May* '18

Waldstein (Sir Charles) see *Walston* (Sir C.)

Wales (F. H.)—Order of the Psalter at Mattins and Evensong on the Sundays and Holy Days appointed to be observed in the Book of Common Prayer. Fcp. 8vo. 6½×4, pp. 30, 6d. net
MILFORD, *Apr.* '18

Wales (Hubert)—Blue flame. Cr. 8vo. 7¾×5, pp. 320, 6s. net ... .LONG, *Feb.* '18

Wales, Church in, *Morgan* (J. V.) 10s. 6d. net
June '18

Wales in the 17th century: literature, men of letters, action, *Morrice* (J. C.) 10s. 6d. net
Apr. '18

Wales, North, coast, Sea fishing on the, *Kneeshaw* (W. S.) 6d. net .....*June* '18

Wales, *University* Education in, Roy. Comm. on: 2nd Rpt., 1d.; Minutes of evidence, Dec. 1916–Mar. 1917, 3s.; Final rpt., w. ind., 1s.; Appendix to Final rpt.: Min. of evid., Mar.-June, 1917, 2s. 6d. .....*Oct.* '17, *Mar.* '18

Waley (Arthur) trans.—A Hundred and seventy Chinese poems. 8vo. pp. 180, 7s. 6d. net
CONSTABLE, *July* '18

Walker (Hugh)—The Revelation of England through her poetry. (Warton Lecture on English Poetry). Ryl. 8vo. 9¾×6¼, pp. 18, swd. 1s. net ....(Brit. Academy) MILFORD, *Feb.* '18

Walker (Rowland)—Blake of the Merchant Service. Cr. 8vo. 7½×5, pp. 254, 4s. net
PARTRIDGE, *Dec.* '18

Walker (T. H.)—Principal James Denney, D.D.: a memoir and a tribute. Cr. 8vo. 7¾×5½, pp. 163, 3s. 6d. net..MARSHALL BROS., *Apr.* '18

Walker, Thomas: Letters from a Lowland keeper, *Tennant* (H. J.) 5s. net .....*Oct.* '18

Walker-Tisdale (C. W.) and Robinson (Theodore R.)—The Practice of soft cheesemaking: a guide to the manufacture of soft cheese and the preparation of cream for market. 4th rev. 7¼×4¾, pp. 106, 3s. net
"DAIRY WORLD," *Aug.* '18

Walker's Wisdom of the world and the wisdom of Christ. 8vo. swd. 1s. net BLACKWELL, *Sep.* '18

Walkey (S.)—With Redskins on the war-path. 8vo. pp. 286, 5s. net.....CASSELL, *Dec.* '17

Walking shadows, *Noyes* (A.) 7s. net ....*Oct.* '18

Wall (Sven)—Mastitis of the cow. Authorised trans., w. annotations, by Walter J. Crocker. 9¼×6, pp. 171, 12s. 6d. net
LIPPINCOTT, *Dec.* '18

Wall Street girl, *Bartlett* (F. O.) 3s. 6d. net *Feb.* '18

Wallace, Alfred Russel, *Hogben* (L. T.) 2s., 1s. net .....*Nov.* '18

Wallace (Cuthbert)—War surgery of the abdomen. 8vo. 9½×6, pp. 160, 10s. 6d. net
CHURCHILL, *June* '18

Wallace (Cuthbert) and Fraser (John)—Surgery at a casualty clearing station. Illus. Cr. 8vo. 7½×5, pp. 331, 10s. 6d. net..BLACK, *Nov.* '18

Wallace (D. E. A.) see *Geach* (E. F. A.) and Wallace.

Wallace (David)—" Equal pay for equal work " : report of Dept. Ctte. on Remuneration of Teachers in Scotland. 7¼×5, pp. 10, 6d. net STOCKWELL, *Aug.* '18

Wallace (David D.)—The Government of England, national, local and Imperial. 8vo. 10s. 6d. net PUTNAM, *Mar.* '18

Wallace (Edgar)—Down Under Donovan. Cr. 8vo. 7¾×5, pp. 304, 5s. net WARD, L., *Feb.* '18

Wallace (Edgar)—Lieutenant Bones. Cr. 8vo. 7½×5, pp. 320, 5s. net ..WARD, L., *Sep.* '18

Wallace (Edgar)—Smithy. Cr. 8vo. swd. 1s. net NEWNES, *Dec.* '18

Wallace (Edgar)—Tam o' the Scouts. Cr. 8vo. 7½×5, pp. 288, 5s. net .....NEWNES, *Oct.* '18

Wallace (Edgar)—Those folk of Bulboro: a novel. Cr. 8vo. 7½×5, pp. 304, 5s. net WARD, LOCK, *June* '18

Wallace (Edgar)—The Tomb of Ts'in. Cr. 8vo. 7½×5, pp. 303, 2s. 6d. net WARD, LOCK, *Apr.* '18

Wallace (Kathleen Montgomery)—Lost city : verses. Cr. 8vo. 7¾×5, pp. 24, swd. 1s. net HEFFER, *May* '18

Wallbank (Emily and Marian)—Dress-cutting and making. 8vo. 8¼×6½, pp. 271, 5s. net PITMAN, *June* '18

Wallin (J. E. Wallace)—Problems of subnormality. 8×5½, pp. 500, 15s. net HARRAP, *Aug.* '18

Wallingford and Blackie Daw, *Chester* (G. R.) 1s. 6d. net .....*May* '18

Wallington (W.)—Chats on photography : an easy guide for beginners. 5th ed. Cr. 8vo. 7×4¾, pp. 194, swd. 1s. net.....LAURIE, *May* '18

Wallis (B. C.)—Contouring and map-reading. Ryl. 8vo. 9½×7¼, pp. 48, swd. 2s. MACMILLAN, *Oct.* '18

Wallis (B. C.)—Essentials of practical geography. Cr. 8vo. 7½×5, pp. 230, 4s. 6d. net (*Prac. mod. geographies*) .....MACMILLAN, *June* '18

Wallis (B. C.)—Macmillan's Geographical exercise books. 6, India, w. questions. Ryl. 8vo. pp. 48, swd. 8d. 7, Physical geography, with questions. Ryl. 8vo. pp. 48, swd. 1s. 6d. MACMILLAN, *July, Oct.* '18

Wallis (B. C.)—W. & A. K. Johnston's Geographical lessons for Australasian students : Key, w. questions. 8vo. 2s. 6d. net MACMILLAN, *Apr.* '18

Walpole (G. H. S., Rt. Rev.)—The Secret of the sealed book and its message for these times. Cr. 8vo. 7½×5, pp. 132, 3s. 6d. net R. SCOTT, *July* '18

Walpole (Hugh)—The Green mirror : a quiet story. Cr. 8vo. 7¾×5¼, pp. 483, 6s. net MACMILLAN, *Jan.* '18

Walshaw (Mrs. R. J.)—Cups of comfort : a little book of poems of consolation for sufferers. 6½×4¼, pp. 56, 1s. net....DANIEL, *Jan.* '18

Walshaw (Mrs. R. J.)—For the lads : a war-time offering. Cr. 8vo. pp. 37, swd. 1s. 6d. net STOCKWELL, *Nov.* '18

Walston (Sir Charles)—The Next war : Wilsonism and anti-Wilsonism. Demy 8vo. 8½×5½, pp. 58, 1s. net ....CAMBRIDGE UNIV. PR., *Oct.* '18

Walter Gaydon, *Potter* (F. S.) 3s. 6d. net..*Nov.* '18

Walters (Edward W.)—From the ranks to Chief of Staff : the romantic life-story of General Sir William Robertson. 8vo. pp. 224, 3s. 6d net .....C. H. KELLY, *Aug.* '18

Waltham Thickets, poems, *Thompson* (E. J.) 3s. 6d. net .....*Feb.* '18

Walthamstow, Essex Hall, and the Cogan associations, *Bosworth* (G. F.) 6s. ....*May* '18

Walther von der Vogelweide—Songs and sayings. Englished by Frank Betts. Cr. 8vo. 6×4¾, pp. 54, 2s. 6d. net. (*Sheldonian ser.*) BLACKWELL, *June* '18

Walton (Cecil)—The Great debenture ; or, The Passing of national unrest. 9½×6, pp. 71, 1s. 3d. net ..MACLURE, MACDONALD, *Mar.* '18

Walton (Mrs. O. F.)—A Peep behind the scenes. New ed. Illus. by Sydney Cowell. 8vo. 8½×5¾, pp. 96, swd. 6d. net ....R.T.S., *Jan.* '18

Walton (Thomas)—Steel ships : their construction and maintenance· 4th ed. 8vo. 9¼×6¼, pp. 348, 21s. net .....GRIFFIN, *July* '18

Waltz (Jean-Jacques) see *Hansi.*

Wanderer on a thousand hills, *Wherry* (E.) 6s. *Jan.* '18

Wanderers, *Johnston* (M.) 7s. 6d. net ..*July* '18

Wanted : Men, *Miles* (E.) 3s. 6d. net....*Oct.* '18

War : A.E.F., *Brown* (H.) 6s. net.....*June* '18

War : Above the battle, *Drake* (V.) 6s. net *Sep.* '18

War : Above the French lines : letters, *Walcott* (S.) 4s. 6d. net .....*May* '18

War according to Clausewitz, *Clausewitz* (K. von) (Pilcher) 7s. 6d. net .....*Apr.* '18

War : *Administrative* separation : what Belgians in invaded Belgium think of it. 6d. net *Sep.* '18

War : Africa, E., Campaign, Sketches of the, *Dolbey* (R. V.) 6s. net .....*July* '18

War : Africa, E., Gen. Smuts' Campaign in, *Crowe* (J. H. V.) 10s. 6d. net .....*July* '18

War : Africa, E., War zone, In the, *Briggs* (J. H.) 1s. 3d. net .....*Aug.* '18

War, After the, *Esher* (Visc.) 2s. 6d. net..*Nov.* '18

War aims, German, *Bevan* (E.) 3d. .....*Jan.* '18

War aims, Memo. on, Inter-Allied, Replies of socialist parties of the Central Powers, &c., *Labour* Party. 6d. .....*Oct.* '18

War aims of Brit. people, *McCurdy* (C. A.) 1d. *May* '18

War : Air, *Cavalry* of the. By " Flight Commander." 6s. net ..... *Dec.* '18

War : Air fighter, Red, *Richthofen* (M.) 2s. 6d. net *May* '18

War : Air, In the, *Hall* (B.) 2s. 6d. net ..*Nov.* '18

War : American soldiers, Welcome to all, *Hay* (I.) 6d. .....*Dec.* '18

War : American visit, My, *Smith* (Sir F.) 6s. net *Apr.* '18

War, Amer. women and the, *Clarke* (I. C.) 7s. 6d. net .....*May* '18

War : Americans and the world crisis, *Small* (A. W.) 3d. net .....*Apr.* '18

War and civilization, *Perry* (W. J.) 1s. 6d. net *Nov.* '18

War and contract, Law of, *Campbell* (H.) 15s. net .....*Feb.* '18

War and Elizabeth, *Ward* (Mrs. H.) 6s. net*Dec.* '18

War and humanity, *Beck* (J. M.) 7s. 6d. net *Dec.* '17

War and industrial readjustments, *Moulton* (H. G.) 3d. net .....*June* '18

War and patriotic poems, *Birrell* (W. D.) 1s. 4d. *Mar.* '18

War and peace, *Rustic* view of. 6d.....*July* '18

War and revolution in Asiatic Russia, *Price* (M. P.) 8s. 6d. net .....*Aug.* '18

War and revolution in Russia, *Pollock* (J.) 6s. net *Mar.* '18

War and revolution in Russia, Memories and impressions of, 1914–1917, *Gourko* (B.) 18s. net *Dec.* '18

War and the Bagdad Railway, *Jastrow* (M.) 6s. net *Mar.* '18

War and the Christian faith, *Machen* (A.) 2s. net *June* '18

War and the coming peace, *Jastrow* (M.) 5s. net *July* '18

War and the press, *Raleigh* (Sir W.) 9d. net *July* '18

War and the Social Order (Ctte. on). See *Friends* (Soc. of).

War and trade : World in chains, *Mavrogordato* (J.) 2s. 6d. net .....*Mar.* '18

War, Animals do their bit in the Great, *Hart* (F.) 3s. net .....*Oct.* '18

WAR: ANTHOLOGY

War anthology: Coming dawn, *Thompson* (T.) 5s. net ..... *June* '18
War: Anzac, Crusading at, *Silas* (E.) 1s. net *Dec.* '18
War, Anzacs in the, Three, *Dunn* (E. A.) 6s. net *July* '18
War: Artists at the Front, *British*. Pt. 1, by C. R. W. Nevinson. Pt. 2, by Sir J. Lavery. P. 3, by P. Nash. Pt. 4, by E. Kennington. Ea. 5s. net ..... *Mar.–July*, '18
War: At Antwerp and the Dardanelles, *Foster* (H. C.) 5s. net ..... *Aug.* '18
War, At home in the, *Street* (G. S.) 3s. 6d. net *Nov.* '18
War: Attack: infantry subaltern's impressions of July 1st, 1916, *Liveing* (E. G. D.) 1s. 6d. net *May* '18
War, Australia at, *Dyson* (W.) 7s. 6d. net *Nov.* '18
War, Australia in the Great: pictures, *Smart* (H. C.) 5s. net ..... *Apr.* '18
War: Australian Army Medical Corps in Egypt, *Barrett* (J. W.) and Deane (P. E.) 12s. 6d net *Nov.* '18
War: Austrian Army in Galicia, With the, *Tas'à'ant* (O. C.) 6s. net ..... *July* '18
War, Austrian socialism and the present, *Nosek* (V.) 2d. ..... *July* '18

War—Austro-Hungarian Govt., Note addressed, Sept., 1918, by, to Governments of all Belligerent States. 1d. H.M. STATIONERY OFF., *Oct.* '18
War: *B. E. F.* Times. 7s. 6d. net ..... *Oct.* '18
War: Bagdad with the British, To, *Clark* (A. T.) 6s. net ..... *June* '18
War: Battles for peace: story of the Great War for children, *O'Neill* (E.) 3s. 6d. net .. *Nov.* '18
War: Battles of the ridge: Arra—Messines, Mar.–June, 1917, *Fox* (F.) 1s. net .... *Feb.* '18
War: Behind the lines, *Ward* (H. M.) 2s. 6d. net *Dec.* '18
War: Belgian Front and its notable features, *Breton* (W.) 6d. net ..... *Aug.* '18
War: Belgian soldiers at home in the United Kingdom [transport, hospitality, &c.], *Campbell* (H.) 2s. net ..... *Mar.* '18
War: Belgium [Amer.], Legation in, Journal from our, *Gibson* (H.) 7s. 6d. net ..... *Jan.* '18

War—Belgium (Kingdom of): War of 1914–16: reply to the German White Book of May 10, 1915. 5s. .. H.M. STATIONERY OFF., *Apr.* '18
War: Belgium, Secret press in, *Massart* (J.) 2s. 6d. net ..... *Jan.* '18
War: Belgium, Triangle of terror in, *Aston* (Sir G.) 2s. 6d. net ..... *May* '18
War: Between battles at a base in France, *Perkins* (A. M.) 2s. 6d. net ..... *Nov.* '18
War: Beware the German's peace, *Macfall* (H.) 2s. net ..... *Mar.* '18
War: Blight of Kultur, *Macleod* (G. H.) 5s. net *July* '18
War: *Brazilian* Green-book. 7s. 6d. net *Nov.* '18
War: Breaking of the storm, *Brownlow* (C. A. L.) 6s. net ..... *May* '18
War, British Army at, *Fox* (F.) 1s. net .... *Apr.* '18
War: British campaign in France and Flanders, 1916, *Doyle* (Sir A. C.) 6s. net ..... *Apr.* '18
War: Brother Tommy: Brit. offensives on Western Front, Jan.-June, 1917, *Ruffin* (H.) and Tudesq (A.) 1s. 3d. net ..... *June* '18
War, Business of, *Marcosson* (I. F.) 5s. net *Aug.* '18
War: By-ways on service, *Dinning* (H.) 6s. net *May* '18

War Cabinet—Report for 1917. 1s. H.M. STATIONERY OFF., *Mar.* '18
War cache, *Newton* (W. D.) 5s. net ..... *Aug.* '18
War: Calais Base, Notes from, &c., *Montague* (C. E.) 1s. net ..... *July* '18
War: Canada in Flanders, *Roberts* (C. G. D.) Vol. 3. 2s. net ..... *June* '18
War: Canada's triumph: Amiens, &c., Aug.–Oct, 1918, *James* (F.) 1s. net ..... *Dec.* '18
War: Canadian Battalion, Tenth, 1914–1917, *Holland* (J. A.) 6d. net ..... *Oct.* '18

WAR: DOG

War: [Canadian] Battalion, Thirteenth, 1914–1917, *Martin* (S.) 6d net ..... *Oct.* '18
War: [Canadian] Battalion Twenty-Eighth (North-West), 1914–1917, *Hewitt* (G. E.) 6d. net ..... *Oct.* '18
War: Canadian Light Infantry, Princess Patricia's, 1914–1917, *Richards* (R.) 6d. net *Oct.* '18
War: Canadian V.C.s., Thirty, 1915 to 1918, *Canadian* War Records Office. 2s. 9d. net *Dec.* '18
War, Capital, and wages, *Mallock* (W. H.) 2s. net *July* '18
War cartoon sonnets: based on Raemaekers' War cartoons, *Dowsing* (W.). Vols. 2–3, ea 2s. net. Vols. 4–6, ea. 2s. 6d. net *Feb.*, *Oct.* '18
War cartoons: "Bystander's" Fragments from France, *Bairnsfather* (B.). Vol. 5. Vol. 6 [Fragments from all the Fronts]. Ea. 1s. 6d. net ..... *July*, *Nov.* '18
War, Causes of, Sixteen, *McLaughlin* (A. C.) 3d. net ..... *Apr.* '18
War charities. See *Charity* Commission; *Local* Govt. Bd. (Scotland).
War, Children's story of the, *Parrott* (Sir E.) Vol. 8. 4s. 6d. net ..... *June* '18
War, Christianity and, *Bull* (P. B.) 4d. net *Aug.* '18

War—Claims against H.M. Government for damages sustained by Netherlands steamships "Elve" and "Bernisse" through the action of German submarines: correspondence. 2d. H.M. STATIONERY OFF., *Jan.* '18
War: *Clearing* the ground. By "Lumber-man." 7s. 6d. net ..... *Mar.* '18

War Conference (Imperial), 1918.—Resolutions; Extracts fr. Minutes of proceedings; and Papers laid before the Conference. 2s. H.M. STATIONERY OFF., *Oct.* '18
War: Conscience of Europe: the War and the future, *Rimington* (Alex. W.) 3s. 6d. net *Sep.* '18
War: *Course* of 6 lantern services. 2s. 6d. net *June* '18

War—Credit, Votes of, 1918–19 [for] Navy, Army and Air Services, warlike operations and other expenditure. Ea. 1d. or 3d.; Appropriation account, 1916–17, 3d. H.M. STATIONERY OFF., *Mar.*, *&c.*, '18
War: The *Crime*. By the author of "J'accuse." Vols. 2 and 3, ea. 10s. 6d. net .. *July*, *Sep.* '18
War: Dangerous optimism, *Nippold* (O.) 2d. net. *May* '18
War: Dardanelles Campaign, *Nevinson* (H. W) 18s. net ..... *Nov.* '18
War: Dardanelles, Despatches from the, *Hamilton* (Sir I.) 3s. 6d. net ..... *Jan.* '18
War, Deductions from the World, *Freytag-Loringhoven* (Lt.-Gen. Baron von) 2s. 6d. net *Jan.* '18
War: Deliverance of Jerusalem, *Masterman* (E. W. G.) 1s. net ..... *Feb.* '18
War, Democracy and, *Molesworth* (Sir G.) 1s. 6d. net ..... *Nov.* '18
War, Democracy and the, *Coar* (J. F.) 6s. net *Apr.* '18
War, The, depicted by distinguished British artists, *Holme* (C.) 10s. 6d., 7s. 6d. net *Dec.* '18
War: Desert campaigns, *Massey* (W. T.) 6s. net *May* '18

War—Despatches, Naval and military. Pt. 7, Dec. 1916–July 1917, w. names of officers and men awarded the Victoria Cross, 9d. H.M. STATIONERY OFF., *May* '18
War: Destruction, *Glyn* (E.) 2s. net .... *Nov.* '18
War diary, My, *Waddington* (M. K.) 6s. net *May* '18
War: Dr. Muehlon's diary: notes by Dr. W. M., ex-director of Krupp's, *Muehlon* (W.) 5s. net *Aug.* '18
War, Documentary history of the, *Times*. Vol. 4, Naval: Pt. 2. Vol. 5, Military: Pt. 1. Vol. 6, Overseas: Pt. 1. Vol. 7, Naval: Pt. 3. Subscribers, ca. pt. 15s. net, non-subscribers, ea. pt. 21s. net ..... *Mar.-Nov.* '18
War: Dog fight: fable, *Fowler* (G. M.) 3d. net *Oct.* '18

WAR: DRAWINGS

War drawings, *Bone* (M.). Pts. 4–6, ea. 10s. 6d. net; ser. of 6 pts. in portfolio 63s. net; separate plates ea. 2s. 6d. net .....*Feb.-Nov.* '18
War drawings: Salvage, *Boyd* (T. P.) 2s. 6d. net .....*Oct.* '18

War: Dutch convoy to East Indies, Despatch of a: Correspondence. 2d.
H.M. STATIONERY OFF., *July* '18

War—Dutch ships, Requisitioning of, by Associated Governments: correspondence. 2d.
H.M. STATIONERY OFF., *May* '18

War: East, Nearer, British campaigns in the, 1914–1918, *Dane* (E.) 7s. 6d. net.....*Dec.* '18
War, Economic weapon in the, against Germany, *Zimmern* (A. E.) 2d. net .....*Apr.* '18
War, Elements in, *Smith* (J. M.) 2s. 6d. net *June* '18
War: "*End* of the matter": "God's oracles" on meaning and issues of the Great War. 3d. *Dec.* '17
War, England and the: addresses, *Raleigh* (W.) 4s. 6d. net .....*Nov.* '18
War: *England's* welcome to Venizelos, Nov., 1917: speeches. 3d. .....*Mar.* '18
War: Englishman, Kamerad! *Nobbs* (G.) 3s. 6d. net .....*Jan.* '18
War: Escape of a Princess Pat, *Pearson* (G. E.) 6s. 9d. net .....*Nov.* '18
War: Escaped! adventures in German captivity, *Ellison* (W.) 6s. net .....*Nov.* '18
War, Experiences in the Great, Some of my, *Ashmead-Bartlett* (E.) 3s. 6d. net ....*May* '18
War: Experiences of a hut leader at the Front, *Henderson* (G.) 3s. 6d. net.....*Nov.* '18
War: Explaining the Britishers, *Wile* (F. W.) 3s. 6d., 2s. 6d. net.....*Dec.* '18
War: Face to face with Kaiserism, *Gerard* (J. W.) 7s. 6d. net .....*June* '18
War, Faith, and policy: lectures, &c., *Murray* (G.) 6s. net .....*Feb.* '18
War: *Fields* and battlefields. By No. 31540 R.A.M.C. 5s. net.....*Sep.* '18
War: Fifty-first in France, *Ross* (R. B.) 10s. 6d. net .....*Nov.* '18
War: Fighting for our lives, *Milner* (Visc.) 3d. net *Apr.* '18
War: Fighting for peace, *Van Dyke* (H.) 5s. net *Jan.* '18
War finance, *Nicholson* (J. S.) 10s. 6d. net *Jan.* '18
War finance, *Nicholson* (J. S.) 10s. 6d. net *Nov.* '18

War Finance Acts of 1914 to 1917: an annotated reprint of the income tax provisions of the new Acts. By the Income Tax Expert of "The Accountant." 2nd ed. 8vo. pp. 195, 2s. 10d. net.....GEE, *May* '18
War finance, Economics of, *Forwood* (Sir W. B.) 6d. net .....*Mar.* '18
War, Financial mobilization for, *Seligman* (E. R. A.) 2s. 6d. net .....*Mar.* '18
War: Fishermen in war-time, *Wood* (W.) 7s. 6d net .....*Sep.* '18
War: Flaming sword of France, *Malherbe* (H.) 6s. net .....*Oct.* '18
War, Fleet in the Gt., British, *Hurd* (A.) 7s. 6d. net .....*Apr.* '18
War, Flying Corps in the, *Royal*. By "Wing Adjutant." 2s. net.....*Mar.* '18
War: Folly of fighting, *Wilson* (D. A.) 1s. net *Nov.* '18
War, Food in, *Hoover* (H.) 3d.....*July* '18
War: For dauntless France: Britain's aid to French wounded, &c., *Binyon* (L.) 10s. 6d. net *July* '18
War, France the Apostle and the ethics of the, *Loyson* (P. H.) 3s. net .....*Aug.* '18
War, Free seas in, *Piggott* (Sir F.) 1s. 6d. net *Nov.* '18
War: From Bapaume to Passchendaele, 1917, *Gibbs* (P.) 6s. net .....*Apr.* '18
War from Quaker point of view, *Graham* (J. W.) 6d. .....*May* '18
War: *From* snotty to sub. 1s. 6d. net *May* '18

WAR: HUMOUR

War: Gallipoli diary, *Gillam* (J. G.) 12s. 6d. net *Oct.* '18
War: Gallipoli, With a B.-P. Scout in, *Priestman* (E. Y.) 1s. 9d. net.....*July* '18
War: *Gathering* of the nations. 1d. net. *Mar.* '18
War: General Foch at the Marne, *Le Goffic* (C.) 4s. 6d. net .....*July* '18
War: General von Sneak, *Blatchford* (R.) 2s. 6d. net .....*June* '18
War: German colonies: plea for native races, *Clifford* (Sir H.) 2s. 6d. net.....*Dec.* '18
War: German legislation for occupied territories of Belgium, *Huberich* (C. H.) and Nicol-Speyer (A.) 12th ser., 18s. net; 13th ser., 15s. net. Index to Ser. 6–9, 5s. net ..*Dec*, '17, *Apr.* '18
War: German Navy's surrender, Nov., 1918, "*Graphic*" souvenir. 1s. 6d. net....*Dec.* '18
War: German people, Awakening of the, *Nippold* (O.) 1s. net.....*May* '18
War: *German* pirate. By "Ajax." 6d. net *June* '18
War, German social democracy during the, *Bevan* (E.) 5s. net .....*Oct.* '18
War: German war profits, &c., *Cheradame* (A.) 2s. net .....*May* '18
War, Germany and the next, *Bernhardi* (F. von) 5s. net.....*Aug.* '18
War: Germany her own judge, *Suter-Lerch* (H. J.) 1s. net .....*May* '18
War: Germany in defeat, *Souza* (C. de) 4th phase. 7s. 6d. net .....*Dec.* '18
War: Glory of the trenches, *Dawson* (C.) 3s. 6d. net .....*June* '18
War, God and Britain, *Dobson* (C. C.) 1s. net *Oct.* '18
War: Golden deeds of heroism, *Leask* (G. A.) 3s. 6d. net .....*Oct.* '18
War, Government and the, *Wilkinson* (S.) 6s. net *May, Aug.* '18
War, The Great, *Wilson* (H. W.) and Hammerton (J. A.) Vol. 11. 21s. 6d., 24s. .....*Oct.* '18
War: Great crusade: speeches, *George* (D. L.) 1s. 6d. net .....*May* '18
War: Great war—fourth year, *Nevinson* (C. R. W.) 15s., 42s. net .....*Sep.* '18
War, Great World: Irlam and Cadishead's part, *Cooke* (J.) 2s. 6d.....*Dec.* '17
War: Guilty: Prince Lichnowsky's disclosures, *McCurdy* (C. A.) gratis .....*Apr.* '18
War: Gunner Depew, *Depew* (A. N.) 6s. net *Oct.* '18
War, *Hidden* side of the: revelations and prophecies. 2s. net .....*Nov.* '18
War: High adventure, *Hall* (J. N.) 6s. net *Dec.* '18
War: High altars, *Oxenham* (J.) 1s. 3d. net *May* '18
War, History of the, Nelson's, *Buchan* (J.) Vol. 19. 1s. 6d. net; Vol. 20, 2s. 6d. net *May, Oct.* '18
War, History of the, *Times*. Vol. 13, 10s. 6d., 12s. 6d., 15s. net; Vols. 14–16, ea. 12s. 6d., 15s. 17s. 6d. net.....*Jan.–Oct.* '18

War—Holland, Rpt. on export of cement fr. U.K. to. 2d. ....H.M. STATIONERY OFF., *Apr.* '18

War—Holland, Transit traffic across, of materials susceptible of employment as military supplies: correspondence, 2d.; do. further correspondence, 1s. 9d.
H.M. STATIONERY OFF., *Nov.* '17, *Jan.* '18

War, Horse and the, *Galtrey* (S.) 6s. net..*Nov.* '18
War hospital: Observations of an orderly, *Muir* (W.) 1s. 6d. net .....*July* '18
War: *Hospital* ships (Brit.), Alleged misuse of: Correspondence w. German Govt. 3d. *Nov.* '17
War, How the English take the, *Hard* (W.) 1s. net .....*Jan.* '18
War, How to pay for the, by latent resources of the Empire, *Smith* (H. H.) 5s. net ....*June* '18
War, How to pay for the: Great plan, *Stilwell* (A. E.) 2s. 6d. net .....*June* '18
War: How we twisted the dragon's tail, *Hislam* (P.) 2s. net.....*Aug.* '18
War: Humour in tragedy: hospital life, *Bruce* (C.) 3s. 6d. net .....*Dec.* '18

WAR: IF

War: If we return: letters, *Manwaring* (G. B.) 3s. 6d. net ..... *June* '18
War impressions, Some, *Farnol* (J.) 1s. 6d. net, 2s. 6d. net ..... *Dec.* '17, *Aug.* '18
War in the cradle of the world: Mesopotamia, *Egan* (E. F.) 12s. net ..... *Dec.* '18
War; In the heart of the tragedy, *Carrillo* (E. G.) 2s. 6d. net ..... *Jan.* '18
War: In the land of death [France], *Vallotton* (B.) 3d. net ..... *Dec.* '17
War, In the whirlpool of, *Rimbaud* (I.) 5s. net *Nov.* '18
War: Interned in Germany, *Mahoney* (H. C.) and Talbot (F. A.) 6s. net ..... *Aug.* '18

War—Internment of seaplanes, &c., salved on the high seas and brought into Netherlands Jurisdiction: correspondence. 3d. H.M. STATIONERY OFF., *Mar.* '18
War: Iron ration; the economic and social effects of the Allied blockade on Germany, *Schreiner* (Geo. A.) 10s. 6d. net ..... *Aug.* '18
War: *Iron* times with the Guards. By "An O E." 9s. net ..... *Dec.* '18
War, Is Rome behind the, *Kensit* (J. A.) 1s. *Nov.* '18
War, Italian sea-power and the Great, *Hurd* (A.) 2s. net ..... *Dec.* '18
War: Italy's Great War and her national aspirations, *Alberti* (M.) 5s. net ..... *Oct.* '18
War, Italy's protection of art treasures and monuments during the, *Filippi* (Sir F. de) 6d. net ..... *May* '18
War: Japan moves North, *Coleman* (F.) 5s. net *May* '18
War: Jottings from the Front, *Shaw* (K. E.) 2s. 6d. net ..... *Mar.* '18
War: Kipling's message, *Kipling* (R.) 1d. net *Apr.* '18
War: Language of the Cross: addresses on the Seven Last Words having reference to the, *Williams* (J. H.) 2s. 6d. net ..... *Mar.* '18
War, Lessons of the World-, *Hamon* (A.) 16s. net *June* '18
War: *Letters* from somewhere. By "Doc." 3s. 6d. net ..... *Oct.* '18
War: Letters of a headmaster soldier, *Lawson* (H. S.) 2s. net ..... *Nov.* '18
War letters of a public-school boy, *Jones* (P.) 6s. net ..... *May* '18
War: Letters of an Army chaplain, *Geare* (W. D.) 2s. 6d. net ..... *Apr.* '18
War: *Letters* of Thomasina Atkins, Private (W.A.A.C.), on active service. 6s. net *Aug.* '18
War: Life in a tank, *Haigh* (R.) 2s. net .. *Nov.* '18
War lyrics, *Roberts* (M.) 2s. 6d. net .... *Oct.* '18
War: Macedonian musings, *Seligman* (V. J.) 5s. net ..... *July* '18
War: Manchesters in the East, With, *Hurst* (G. B.) 2s. 6d. net ..... *Feb.* '18
War: Many fronts, *Freeman* (L. R.) 6s. net *Dec.* '18
War map: *Allies'* gains on the Western Front, 1914–17. 2s. net ..... *Mar.* '18
War map: Belgium and N.-E. France, *Johnston's*. 6d., 1s. 3d. net ..... *Aug.* '18
War map: Between Paris and Berlin, *Johnston's*. 1s. 6d., 3s. net ..... *Aug.* '18
War: Map of Mesopotamia and Asia Minor, Strategical, *Philips'*. 2s. 6d., 6s., 8s. 6d. net *Feb.* '18
War: Map of Palestine, Syria and Sinai Peninsula, Strategical, *Philips'*. 2s. 6d., 6s., 8s. 6d. net ..... *Feb.* '18
War map of Siberia and the Murman Coast, "Daily Telegraph," *Gross* (A.) 1s. 6d., 3s. 6d., 7s. 6d. net ..... *Aug.* '18
War map of the British Front, "Daily Telegraph" (Nos. 26 and 27), *Gross* (A.) ea. 1s. 3d., 2s. 9d., 6s. 6d. net ..... *May* '18
War: Map of the European battle fronts, Contoured, *Philips'*. 1s. 6d. net .... *Aug.* '18
War: Map of the Front, Bird's-eye, *Daily* Mail. Sect. 5. 7d. net ..... *Nov.* '18

WAR: NEW

War map of the "German Peace," "Daily Telegraph" (No. 29), *Gross* (Alexander) 7s. 6d. net; 3s. 6d. net; 1s. 6d. net ..... *Sep.* '18
War map of the Western Front, *Johnston's*. 1s. net ..... *Dec.* '18
War: Map of the Western Front, *Allies*. 2s. 6d. net ..... *Nov.* 18
War map of Western Europe, "Daily Telegraph" (No. 4), *Gross* (A.) 1s. 6d., 3s. 6d., 7s. 6d. net *Oct.* '18
War: Map, Strategical record, of the Western Front, 1914–1918, *Philips'*. 2s. net .. *Aug.* '18
War: Maps, "Daily Telegraph" Peace Conference, *Gross* (A.) Nos. 1–6, ea. 1s. 6d. net *Dec.* '18
War maps: *World's* battle fronts at a glance. 1s. 3d. net ..... *May* '18

War material supplies manual. Rev. to Feb. 28, 1918, 5s.; 2nd ed., rev. to May 31, 1918, 5s. H.M. STATIONERY OFF., *June*, *Sep.* '18
War: Medal, Commemorative, in the service of Germany, *Hill* (G. F.) 6d. net ..... *Jan.* '18
War medals and decorations, A B C of, *Steward* (W. A.) 6s. net ..... *July* '18
War, Medical diseases of the, *Hurst* (A. F.) 12s. 6d. net ..... *June* '18
War, Medicine in the, *British*, 1914–1917. 2s. 6d. *June* '18
War memories and sketches, *Thompson* (G.) 2s. net ..... *Mar.* '18
War: Men in battle, *Latzko* (A.) 6s. net .. *Dec.* '18
War: *Merchant* tonnage and the submarine. 1d. *Mar.* '18
War: Midland regiments in France, *Whates* (H. R.) 6d. ..... *Apr.* '18
War: Minstrel in France, *Lauder* (Harry) 7s. 6d. net ..... *Sep.* '18
War: Mons and the retreat, *Gordon* (G. S.) 1s. 6d. net ..... *Apr.* '18
War: Monsieur Segotin's story, *Caine* (W.) 3d. net ..... *Mar.* '18
War, Motor bus in: impressions of an A.S.C. officer, *Beatson* (A. M.) 5s. net ..... *Jan.* '18
War: "Mummie" of 50,000 Boys, *Levey* (A. A.) 1s. ..... *Nov.* 18
War: Munsters, Story of the, at Etreux, &c., *Rickard* (Mrs. V.) 2s. 6d. net ..... *July* '18

War Museum (Imperial)—1st Annual report, 1917–18. 1d. H.M. STATIONERY OFF., *July* '18
War museums, Formation of local, Educa. value of museums and, *Howarth* (E.) 3s. net *July* '18
War must go on, *Why* the. 1d. ..... *Jan.* '18
War: My escape from Germany, *Keith* (E. A.) 6s. net ..... *Nov.* '18
War: My mission to London, 1912-1914, *Lichnowsky* (Prince) 6d. net ..... *Apr.* '18
War, My round of the, *Clarke* (B.) 6s. net *Jan.* '18
War: Nation trained in arms or a militia, *Freytag-Loringhoven* (Lt.-Gen. Baron von) 4s. net *Sep.* '18
War: Naval Division, Royal, On four fronts with the, *Sparrow* (G.) and Ross (J. N. M.) 12s. net *Nov.* '18
War: Naval Reserve, *Work* of the Royal. *Sep.* '18
War: Naval side, *Noble* (E.) 7s. 6d. net .. *Nov.* '18
War: Navy in battle, *Pollen* (A. H.) 12s. 6d. net *Dec.* '18
War: Navy in Mesopotamia, 1914 to 1917, *Cato* (C.) 3s. 6d. net ..... *Feb.* '18
War, Navy in the World-, Achievement of the British, *Leyland* (J.) 1s. net ..... *Jan.* '18
War: *Netherlands* Govt., Treatment by, of belligerent merchant vessels whose status has been changed as the result of an act of war. 4d. *June* '18
War neuroses, *MacCurdy* (J. T.) 7s. 6d. net *Sep.* '18
War: New book of martyrs, *Duhamel* (G.) 5s. net *Mar.* '18
War: New Zealanders in Samoa, *Leary* (L. P.) 6s. net ..... *May* '18

WAR: NEW

War: New Zealanders, Three years with the, *Weston* (C. H.) 6s. 9d. net .....*Nov.* '18
War, Next: Wilsonism and anti-Wilsonism, *Walston* (Sir C.) 1s. net.....*Oct.* '18
War: Northumberland Fusiliers, *Diary* of an Officer. 3s. 6d. .....*Jan.* '18
War nursery, German school as a, *Friedel* (V. H.) 4s. 6d. net .....*July* '18
War nursing, *Richet* (C.) 3s. 6d. net ....*July* '18
War Office Casualty list. See *Army*—Casualty list.
War: On two fronts [Friends' ambulance worker; conscientious objector], *Catchpool* (T. C.) 2s net *July* '18
War: Ordeal by sea, *Hurd* (A.) 5s. net ..*Feb.* '18
War: Our fight for Belgium and what it means, *Clifford* (J.) 3d. net .....*June* '18
War, Our first year in the Great [America], *Greene* (F. V.) 4s. net .....*Oct.* '18
War: *Out* of their own mouths. 4s. net *Dec.* '17
War: Out to win: America in France, *Dawson* (C.) 4s. net .....*Oct.* '18
War: Outwitting the Hun: escape from German prison camp, *O'Brien* (P.) 6s. net ....*June* '18
War: *Over* "Over there." By "Wing Adjutant." 3s. 6d. net .....*Nov.* '18
War: *Over* the German lines. By "Wings" (Captain, R.A.F.) 6s. net.....*Nov.* '18
War, Over the threshold of, *Hopkins* (N. M.) 21s. net.....*Aug.* '18
War: "Over the top" with the Third Australian Division, *Cuttriss* (G. P.) 3s. net .....*Mar.* '18
War: "Over there" with the Australians, *Knyvett* (R. H.) 6s. net .....*Oct.* '18
War: Padre in France. *Birmingham* (G. A.) 6s. net ..... *Nov.* '18
War, Palestine and the, *Nurse* (E. J.) 4s. 6d. net *July* '18
War: Palestine, On the track of our troops in, *Scott-Moncrieff* (C. E.) 2s. 6d. net....*Dec.* '18

War—Parliament's vote of thanks to the Forces: speeches delivered in the Houses of Parliament, Westminster, Oct. 29, 1917. 1d.
H.M. STATIONERY OFF., *Dec.* '17

War—Peace imposed upon Roumania by Central Powers: observations by Allied Ministers at Jassy. 1d. ..H.M. STATIONERY OFF., *Aug.* '18

War: Peace, Terms of the coming, *McCurdy* (C. A.) 1s. net .....*Dec.* '18

War—Peace, Treaty of, signed at Brest-Litovsk between Central Powers and Ukrainian People's Republic; with Supplementary Treaty. 2d.
H.M. STATIONERY OFF., *Aug.* '18

War pensions, &c., *Barlow* (Sir M.) and Williams (W. G.) 1s.....*Dec.* '18
War pensions and allowances, *Hogge* (J. M.) and Garside (T. H.) 6s. net .....*July* '18
War Pensions Gazette. See *Pensions* (Ministry of)

War Pensions, &c., Statutory Ctte.—Accounts, 1916–17. 1d. H.M. STATIONERY OFF., *July* '18

War Pensions, &c., Statutory Ctte.—Report, 1916. 1s. 3d. H.M. STATIONERY OFF., *Oct.* '17

War Pensions Statutory Ctte. See also *Pensions* (Ministry of).
War, Period of the, Legal interpretation of term, *Reconstruction* (Ministry of) 6d. .....*July* '18
War, *Persecutions* of the Greek population in Turkey since the European. 1s. net *May* '18
War, Philosophy of, *Curtiss* (H. A. and F. H.) 2s. 6d. net.....*Sep.* '18
War: Pirate's progress: hist. of U-boat, *Archer* (W.) 6d. net .....*May* '18
War: *Plane* tales from the skies. By "Wing Adjutant." 2s. 6d. net .....*Sep.* '18
War: play, *Artzibashef* (M.) 3s. 6d. net..*Oct.* '18
War poem: Britain to America, *Burton* (H.) 1s. net .....*Sep.* '18
War poems, Three, *Dumartin* (H.) 6d. ..*June* '18
War poems. See also under *Poems*.
War poetry, British, Genesis of, *Murphy* (W. S.) 3s. 6d. net .....*May* '18

WAR: SECRET

War, Pope and the, *Porcelli* (Baron) 3d...*Mar.* '18
War, The *Pope* on peace and. 6d. net..*Jan.* '18
War: Prison camps in Germany and Austria, Map of main, *Pope-Hennessy* (Mrs.) 1s. *Feb.* '18
War: Prison-camps in India and Burma, Rpts. on British, *Red* Cross Ctte. (Internat.) 3d. net *Jan.* '18
War, Prisoner of, in Germany, *McCarthy* (D. J.) 12s. 6d. net .....*Oct.* '18

War—Prisoners: Death, by burning, of J. P. Genower, Able Seaman, prisoner of war at Brandenburg Camp: Correspondence w. German Govt., 1d.; Treatment, by enemy, of British prisoners of war behind the firing lines in France and Belgium: Report, 3d.
H.M. STATIONERY OFF., *Apr.* '18

War—Prisoners of war and civilians: agreement betw. British and Ottoman Governments. 2d.
H.M. STATIONERY OFF., *May* '18

War—Prisoners of war and civilians, Combatant: Agreement betw. British and German Governments, 3d.
H.M. STATIONERY OFF., *Oct.* '18

War—Prisoners of war, Treatment by the Germans of, taken during the Spring Offensives of 1918: Report. 2d.
H.M. STATIONERY OFF., *Oct.* '18

War—Prisoners, Transport of British, to Germany, Aug.-Dec., 1914: Report. 6d.
H.M. STATIONERY OFF., *Feb.* '18

War: Prisons, My German, *Gilliland* (H. G.) 6s. net .....*Oct.* '18
War: Private Peat, *Peat* (H. R.) 6s. net..*Aug.* '18
War, Problems of the, *Grotius* Soc. Vol. 3. 5s. net *June* '18
War, Prophecy, and the Near East, *Lancaster* (G. H.) 6s. net .....*Feb.* '18
War: R.A.M.C. in Egypt, *With* the. By "Sergeant-Major, R.A.M.C." 6s. net ....*May* '18
War: Raids [on England], Records of the, *Paget* (H. L.) 6d. net .....*Mar.* '18
War: Raising and training the New Armies, *Williams* (B.) 5s. net.....*Mar.* '18
War: *Recent* words from Christ upon this war and upon our coming deliverance. Taken down by a Scribe. 1s. 6d. net.....*Aug.* '18
War, Religion and the, *Wace* (H.) 3d. net *May* '18
War: reporter at Armageddon, *Irwin* (W.) 6s. net .....*Oct.* '18
War: Revelations by an ex-director of Krupp's, *Mühlon* (Dr.) 3d. net .....*June* '18
War: Right above race, *Kahn* (O. H.) 3s. net *Nov.* '18
War: Roumania, With the Scottish nurses in, *Fitzroy* (Y.) 5s. net.....*Apr.* '18
War: Round about Bar-le-Duc, *Day* (S. R.) 6s. net .....*Aug.* '18
War: Russia and the struggle for peace, *Farbman* (M. S.) 5s. net .....*Oct.* '18

War Savings Ctte. (National)—2nd Annual report for 1917. 2d...H.M. STATIONERY OFF., *July* '18

War Savings Ctte. (Scottish)—1st Annual report, July 1, 1917. 2d.
H.M. STATIONERY OFF., *Nov.* '17

War: Scholar's letters from the Front, *Hewett* (S. H.) 5s. net.....*Nov.* '18
War: Scottish Women's Hospital at the French Abbey of Royaumont, *Navarro* (A. de) 7s. 6d. net .....*Feb.* '18
War, Sea fights of the Great: first nine months, *Wylie* (W. L.) and Wren (M. F.) 12s. 6d. net *Oct.* '18
War: Sea, Our peril by, *Shaw* (F. G.) 1s...*June* '18
War: Sea silhouettes: merchantmen and U. boats, *Potter* (E. C.) 1s. net .....*Nov.* '18
War, Seaman in, Merchant, *Cornford* (L.C.) 6s. net *Jan.* '18
War: Seamen, Daring deeds of merchant, in the Great War, *Wheeler* (H. T. B.) 5s. net..*Sep.* '18
War: *Secret* treaties and understandings. 2s. net *Apr.* '18
War: Secret treaties, Truth about the, *McCurdy* (C. A.) 3d. net.....*July* '18

War: Secrets of the Bosphorus, *Morgenthau* (H.) 8s. 6d. net ..... *Dec.* '18
War: Section sanitaire anglaise No. 10: British Volunteer Ambulance Convoy with 2nd French Army, *Leng* (W. St. Q.) 21s. net ..... *July* '18
War: Serbian Army, English woman-sergeant in the, *Sandes* (F.) 3s. 6d. net ..... *Mar.* '18
War, Serbia's part in the, *Price* (C.) Vol. 1. 7s. 6d. net ..... *Apr.* '18
War: *Short* flights with the cloud cavalry. By "Spin." 5s. net ..... *June* '18
War: Slaves of the Huns: experiences of two girls, *Celarié* (H.) 2s. 6d. net ..... *Sep.* '18
War, Some gains of the, *Raleigh* (Sir W.) 6d. net ..... *Feb.* '18
War, Some neglected aspects of the, *Wilkinson* (S.) 1s. net ..... *Jan.* '18
War: Some reasons for steadfastness, *Corner* (W.) 3d. ..... *June* '18
War, Soul of the, *Gibbs* (P.) 3s. 6d. net .. *Jan.* '18
War, South America and the, *Kirkpatrick* (F. A.) 4s. 6d. net ..... *Oct.* '18
War, Spiritual issues of the, Some, *Wotherspoon* (H. J.) 2s. net ..... *Nov.* '18
War, Subaltern's share in the, *Devenish* (G. W.) 3s. 6d. net ..... *Jan.* '18
War surgery, *Hughes* (B.) and Banks (H. S.) 30s. net ..... *Oct.* '18
War surgery. See also *Surgery*.
War: Tails up, *Middleton* (E. C.) 6s. net .. *Sep* .18
War, Telegraphy, aeronautics and, *Bright* (C.) 16s. net ..... *July* '18
War, the liberator [verse], &c., *Mackintosh* (E. A.) 5s. net ..... *July* '18
War: Then and now: comparison betw. war with Napoleon and present, *Firth* (C. H.) 1s. *Dec.* '17
War, Third anniversary: sermon, *Vaughan* (J.) 4d. ..... *Dec.* '18
War: 13 days: escape fr. German prison, *Caunter* (J. A. L.) 4s. 6d. net ..... *Oct.* '18
War: Three years of world-revolution, *Lensch* (P.) 5s. net ..... *Nov.* '18
War: Through the Hindenburg Line, *McKenzie* (F. A.) 7s. net ..... *Dec.* '18
War-time nursery rhymes, *Macdonald* (N.) 1s. 6d. net ..... *Dec.* '18
War: *To* make men traitors: Germany's attempts to seduce prisoners. 2d. net ..... *July* '18
War, Topography and strategy in the, *Johnson* (D. W.) 10s. 6d. net ..... *Dec.* '18
War: Tractatus de bello, de represaliis et de duello, *Legnano* (G. da) (Holland) 42s. 6d. net *Nov.* '18
War: Trail of the Barbarians, *Loti* (P.) 3d. net *Jan.* '18
War: U-boat devilry, *Bateman* (C. T.) 3s. 6d. net. *Nov.* '18
War: United States and Germany, Internat. relations betw., Aug. 1, 1914–Apr. 6, 1917, *Scott* (J. B.) 21s. net ..... *May* '18
War, United States and the: Mission to Russia, *Root* (E.) 10s. 6d. net ..... *Apr.* '18
War: Unusual business, *not* business as usual, *Moulton* (H. G.) 3d. net ..... *Sep.* '18
War: Verdun days in Paris, *Grant* (Marjorie) 6s. net ..... *Aug.* '18
War verse, &c., *Holmes* (W.) 1s. 6d. .... *Oct.* '18
War verse, Lyceum book of, *Macklin* (A. E.) 1s. 6d. net ..... *Feb.* '18
War: Victims' return, Roger (N.) 2s. 6d. net *Feb.* '18
War: Victory of Lorraine, Aug. 24–Sep. 12, 1914, *Bertrand* (A.) 3s. 6d. net ..... *Oct.* '18
War: Vista of victory, *Mathews* (B.) 1d. net *Jan.* '18
War, Void of: letters from three fronts, *Farrer* (R.) 6s. net ..... *Nov.* '18
War: Way of honour, *Carton* de Wiart (H.) 5s. net *Sep.* '18
War: West Riding Regt., Hist. of, *Fisher* (J. J.) 5s. 6d., 10s., 2s. 6d. ..... *July* '18
War, What is, *Cowen* (H. B.) 9d. net .... *Nov.* '18
War: What is coming after the war? *Baxter* (J.) 1s. net ..... *Feb.* '18
War: Where angels fear to tread, *Hales* (A. G.) 6s. net ..... *Oct.* '18
War: Which? Freedom or slavery, *Baddeley* (W. L. C.) 1s. ..... *Apr.* '18
War: Whizzbangs and woodbines, *Durell* (J. C. V.) 3s. 6d. ..... *Nov.* '18
War: Why we carry on, *Rose* (J. H.) 1s. 6d. net *May* '18
War: Wilhelm Hohenzollern & Co., *Fox* (E. L.) 6s. net ..... *May* '18
War: With a reservist in France, *Bolwell* (F. A.) 1s. 3d. net ..... *Apr.* '18
War: With guns and wagons: life of Artillery Chaplain, *Callan* (J. J.) 3d. net ..... *Apr.* '18
War: With our heroes in khaki: Christian work with our soldiers and sailors, *Sellers* (W. E.) 3s. 6d. net ..... *Mar.* '18
War: With the Scottish troops in France, *Catto* (A.) 1s. 6d. ..... *Sep.* '18
War: Woman's part: munitions work, *Yates* (L. K.) 1s. 3d. net ..... *July* '18
War work in America, Pictures of, *Pennell* (J.) 9s. net ..... *June* '18
War Workers' Ctte., Civil, Ministry of *Reconstruction*—1st (Interim) Report. 2d. .... *July* '18
War-workers [Fiction], *Delafield* (E. M.) 6s. net *Apr.* '18
War workers, *Open* letter to. 3d. net .. *July* '18
War workers, Women, *Stone* (G.) 2s. 6d. net *Apr.* '18
War: World peril, *Princeton* Univ. (Faculty of 4s. 6d. net ..... *Jan.* '18
War, The World, the killed in battle and reincarnation, *Percival* (H. W.) 6d. .... *Mar* '18
War: Worst is over, *George* (Rt. Hon. D. L.) 6d. net ..... *Nov.* '18
War, Wrack of, *Hammerton* (J. A.) 6s. net *Dec.* 18.
War, Y.M.C.A.: Out there, *Whitehair* (C. W.) 6s. net ..... *June* '18
War: Zeebrugge and the "Vindictive," Glory of, *Howard* (K.) 1s. net ..... *June* '18
War zone, On the edge of the, *Aldrich* (M.) 5s. net *July* '18
War. See also *Disabled*; *League* of Nations; *Peace*, &c.

Ward (Algernon)—The Transfiguration of Christ. 5½ × 3¾, pp. 32, 3d. (*Oxford booklets*) MOWBRAY, *July* '18

Ward (Bernard, Rt. Rev.)—The Priestly vocation: a series of fourteen conference addresses to the secular clergy. Cr. 8vo. 7½ × 5, pp. 186, 5s. net. (*Westminster Lib.*) ..... LONGMANS, *Sep.* '18

Ward (Eric Arthur and Mrs. Wilbraham)—They are not dead! thoughts concerning the immortality of the soul, chosen from the writings of notable authors. 18mo. 5¾ × 4, pp. 128, 2s. 6d. net, lthr. 5s. net .... HARRAP, *Dec.* '18

Ward (F. Donal)—The Latin Kingdom of Jerusalem. Cr. 8vo. 6½ × 4¾, pp. 57, 1s. 6d. net OUSELEY, *Apr.* '18

Ward (F. W. Orde)—Christ and woman. Cr. 8vo. 7½ × 5, pp. 192, 3s. 6d. net C. H. KELLY, *June* '18

Ward (Geneviève) and Whiteing (Richard)—Both sides of the curtain. Demy 8vo. 8¾ × 6, pp. 292. 10s. 6d. net ..... CASSELL, *Apr.* '18

Ward (H. M.)—Behind the lines. Cr. 8vo. 7½ × 5, pp. 144, 2s. 6d. net ..... R.T.S., *Dec.* '18

Ward (Harold)—Pocket dictionary of technical terms used in wireless telegraphy. 32mo. pp. 164, 2s. net ..... WIRELESS PR., *May* '18

Ward (Henry Baldwin) and Whipple (George Chandler)—Fresh water biology. Ryl. 8vo. 28s. net ..... CHAPMAN & H., *Apr.* '18

Ward (Mrs. Humphry)—Helbeck of Bannisdale. 8vo. pp. 464, 1s. 6d. ..... NELSON, *Sep.* '18

Ward (Mrs. Humphry)—The War and Elizabeth. Cr. 8vo. 7¾ × 5¼, pp. 336, 6s. net COLLINS, *Dec.* '18

WARD

Ward (Mrs. Humphry)—A Writer's recollections. 8vo. 9×5¾, pp. 373, 12s. 6d. net COLLINS, *Oct.* '18

Ward (James)—Psychological principles. Ryl. 8vo. pp. 494, 21s. net. (*Cambridge Psychological lib.*).....CAMB. UNIV. PR., *Oct.* '18

Ward (John S. M.)—Fairy tales and legends of Burma. 8vo. pp. 57, s. 6d., 2s. net BLACKIE, *Jan.*, *May* '18

Ward (J. S. M.)—Gone West: three narratives of after-death experiences communicated through the mediumship of J. S. M. W. Cr. 8vo. 7½×5, pp. 378, 5s. net ....W. RIDER, *Jan.* '18

Ward (Lester F.)—Glimpses of the cosmos. Vol. 6, Period 1897-1912, age 56-70. 8vo. 9×6, pp. 441, 12s. 6d. net ..PUTNAM, *May* '18

Ward (Thomas Humphry) ed.—The English poets: selections, with critical introductions by various writers, and a general introduction by Matthew Arnold. Vol. 5, Browning to Rupert Brooke. Cr. 8vo. 7¾×5, pp. 669, 10s. 6d. net .....MACMILLAN, *Nov.* '18

Ward (Wilfrid)—Last lectures: being the Lowell Lectures, 1914, and three lectures delivered at the Royal Institution, 1915. With an introductory study by Mrs. Wilfrid Ward. 8vo. 9×5¾, pp. 369, 12s. 6d. net LONGMANS, *Feb.* '18

Warden (Florence)—The Harlingham case. Cr. 8vo. 7¾×5, pp. 304, 5s. net WARD, LOCK, *July* '18

Warden (Florence)—Married by stealth. Cr. 8vo. 7¾×5, pp. 303, 5s. net.. WARD, LOCK, *Oct.* '18

Warden (Florence)—The Old house at the corner. 8vo. pp. 249, 1s. 9d. .....NEWNES, *May* '18

Warden (Florence)—Our widow. Cheap repr. 8½×5¾, pp. 124, 9d. net.....LONG, *Feb.* '18

Warden (Florence)—A Sporting offer. Cr.8vo. 7¾×5, pp. 320, 5s. net....WARD, L., *Mar.* '18

Warden, The, *Trollope* (A.) 1s. 9d., 3s. 6d. net *Oct.* '18

Wareham (A. L.)—Ideas of God. 8vo. pp. 46, 1s. 3d. net .....DOBSON, *Feb.* '18

Warfare, Biological aspects of, *Campbell* (H.) 1s. net .....*Feb.* '18

Warfare, Naval, Three years of, *Gibson* (R. H.) 12s. 6d. net.....*Dec.* '18

Warfare, French, *Artillery* experience of shooting and observation in. By "Dixhuit." 2s. net *Jan.* '18

Warfare, Trench, *Safety* in. By "Dixhuit." 2s. net .....*Mar.* '18

Warfare, Winged, *Bishop* (W. A.) 6s. net *June* '18

Waring girls, *Deland* (E. D.) 6s. net ....*Dec.* '17

Warman (W. H.)—The Soldier colonists: a plea for group organisation. With two chapters by Collin Brooks. Cr. 8vo. 7¾ × 5, pp. 191, 5s. net CHATTO & W., *Nov.* '18

Warming buildings by hot water, *Dye* (F. W.) 10s. net .....*Jan.* '18

Warming (Eug.) see *Rosenvinge* (L. K.) and Warming.

Warnego (Paul)—Diary of a new Chum. Cr. 8vo. swd. 1s. "BRITISH AUSTRALASIAN," *Dec.* '18

Warne's Wages bonus tables. Cr. 8vo. 7×4¾, 1s. net .....WARNE, *Oct.* '18

Warning bell, &c., *Mitchell* (J.) 3s. 6d. net *Sep.* '18

Warp and the woof, *Steven* (C.) 6s. net..*Jan.* '18

Warren (C. H.)—Pipes of Pan: poems from Egypt. 6¾×4½, pp. 30, 1s. 6d. net E. MACDONALD, *May* '18

Warren (E. P.)—Classical and American education. 8vo. 8¾×5¾, pp. 23, swd. 1s. 6d. net BLACKWELL, *Nov.* '18

Warren (H.)—Jainism in Western garb as a solution to life's great problem. 8vo. pp. 160, 2s. 6d. net (*Lib. of Jaina literature.* Vol. 6) PROBSTHAIN, *Jan.* '18

WATERS

Warren (Mencil)—The Elements of discipline: a discourse on manners, morals, and respect for authority. Cr. 8vo. 7×4¾, pp. 42, swd. 1s. GALE & P., *Feb.* '18

Warren (R. A.)—Vilona of the Blue Mountains. 16mo. pp. 84, 2s. net..F. H. MORLAND, *Oct.* '18

Warriors and statesmen, *Brassey* (Earl) 9s. net *Oct.* '18

Wars and treaties, 1815–1914, *Ponsonby* (A.) 2s. net .....*Apr.* '18

Wars, Holy, in the light of to-day, *Jamieson* (A.) 3d. .....*Sep.* '18

Wars of the 17th century, by T. Ameer-Ali. Bound with *Melvill* (Sir A.) Memoirs. 10s. 6d. net .....*Aug.* '18

Warships at a glance, *Jane* (F. T.) 2s. 6d. net *Dec.* '18

Wartime, Brave boys and girls in, *Lea* (J.) 1s. 6d. net .....*Oct.* '18

Washburn (F. L.)—Injurious insects and useful birds. 8vo. 7s. 6d. net (*Farm manuals*) LIPPINCOTT, *Nov.* '18

Washburn (William Ives)—The Holy Spirit: a layman's conception. Cr. 8vo. 6s. net PUTNAM, *Sep.* '18

Washington, General George, Hist. of the life and death, virtues and exploits of, *Weems* (M. L.) 6s. net .....*Dec.* '18

Wasp, The, *Roberts* (T. G.) 5s. net .....*Apr.* '18

Wassermann Test, *Craig* (C. F.) .....*Oct.* '18

Wassermann Test (Interim rpt.): Rpts. of Spec. Ctte. upon Standardisation of Pathological methods: 1, *Insurance* (Nat. Health) Medical Research Ctte. 3d. .....*Apr.* '18

Wassilevsky (I.)—Chassidism: a résumé of modern Hebrew criticism. 8½×5½, pp. 31, 1s. (Blackburn: Northgate) G. TOULMIN, *Mar.* '18

Wassilevsky (I.)—Modern Hebrew literature. 8½×5½, pp. 20, 4d. JEWISH CHRONICLE, *Mar.* '18

Waste, Wealth from, *Spooner* (H. J.) 7s. 6d. net. *July* '18

Waster, The, *Garvice* (C.) 1s. 6d. net ....*Nov.* '18

Wastralls, *Dawson-Scott* (C. A.) 6s. net..*June* '18

Watch below (The): naval sketches and stories. By "Taffrail." Cr. 8vo. 7×4½, pp. 121. 1s. 6d. net .....PEARSON, *Feb.* '18

Watch cleaning and repairing, *Jones* (B. E.) 1s. 6d. net ..... *Nov.* 18

Watch repairing, cleaning and adjusting, *Garrard* (F. J.) 5s. net .....*Jan* '18

"Watchman"—The *Tower.* 2s. net....*Feb.* '18

Watchman, what of the night? *Malden* (R. H.) 5s. net .....*Feb.* '18

Water analysis, Simple method of, *Thresh* (J. C.) 3s. net .....*Mar.* '18

Water babies, *Kingsley* (C.) (Tilney) 2s. net *July* '18

Water colours, Landscape painting in, Devel. of British, *Holme* (C.) 7s. 6d. net.....*May* '18

Water in nature, *Finch* (W. C.) and Hawks (E.) 4s. 6d. net .....*Nov.* '18

Water supplies, Rural, and their purification, *Houston* (A. C.) 7s. 6d. net .....*July* '18

Water supplies, Temporary and semi-permanent, *Smith* (V. P.) 3s. 6d. net .....*Oct.* '18

Water supply (Metropolitan)—Report on condition, by the Water Examiner. (Monthly.) Ea. 4d. ....H.M. STATIONERY OFF., *Jan.*, *&c.*, '18

Water supply (Metropolitan)—Report on condition, by the Water Examiner. (Monthly.) Ea. 6d. ..H.M. STATIONERY OFF., *Apr. etc.* '18

Water works, Meter rates for, *Hazen* (A.) 10s. 6d. net .....*Apr.* '18

Waterford newspapers, Old, *O'Casaide* (S.) 6d. *Oct.* '18

Waters (Ernest E.)—Diabetes: its causation and treatment, w. spec. ref. to India. Cr. 8vo. 6s. net .....THACKER, *Apr.* '18

Waters of Jordan, *Vachell* (H. A.) 1s. 3d. net *Apr.* '18

Waterton (F.)—A Brief survey of the political development of Europe. Cr. 8vo. 2s. 6d. net DRANE, *Apr.* '18

Watkin (E. I.)—Poplar leaves; verses. 7 × 5¼, pp. 88, 3s. 6d. net ..CORNISH BROS., *Mar.* '18

Watney (A. F., Rev.) see *Schofield* (A. T.) and others.

Watson (Alfred E. T.)—A Sporting and dramatic career. 8vo. 9 × 5½, pp. 396, 12s. net MACMILLAN, *Apr.* '18

Watson (Charles Sydney)—The Law of evidence. 8vo. pp. 321, ...STEVENS & SONS, *Dec.* '17

Watson (David) see *Paterson* (W. P.) and Watson

Watson (E. R.)—Colour in relation to chemical constitution. 8vo. 9 × 5¾, pp. 209, 12s. 6d. net (*Monographs on industrial chemistry*) LONGMANS, *July* '18

Watson (E. W., Rev.)—The Training of the clergy in Oxford: a sermon. 8vo. 8½ × 5½, pp. 16, swd. 1s. net .....LONGMANS, *Dec.* '17

Watson (Frederick)—The Humphries touch. Cr 8vo. 7¾ × 5¼, pp. 309, 6s. net COLLINS, *May* '18

Watson (George A.)—Junior grade science. 8vo. 3s. 6d. .....MACMILLAN, *Nov.* '18

Watson (H. B. Marriott)—The Excelsior. 7¾ × 5, pp. 252, 5s. net .....METHUEN, *May* '18

Watson (J. R.) and Rees (A. J.)—The Mystery of the downs. Cr. 8vo. 7¾ × 5, pp. 306, 6s. net LANE, *May* '18

Watson (Rev. Canon)—Church teaching for the Church's Year. 22nd thousand. Cr. 8vo. 7¼ × 5, pp. 206, 2s. net .....A. BROWN, *Jan.* '18

Watson (Sydney)—The Gilded lie: "Millennial Dawnism." Cr. 8vo. pp. 295, 2s. net NICHOLSON, *Aug.* '18

Watt (Reginald J. J.)—Robert Hugh Benson, Captain in God's Army. 7¼ × 5, pp. 212, 5s. net BURNS & O., *May* '18

Watters (Alphonsus)—Multum in parvo. 3 pts. 8vo. 6d. (Widnes: 35, Victoria Rd.) T. S. SWALE, *Jan.* '18

Watters (Alphonsus)—Woolton educational lectures and dialogues. Pts. 2–6. 1s. (Widnes) T. S. SWALE, *Jan.* '18

Watts (Frank)—Echo personalities: a short study of the contributions of abnormal psychology towards the solution of some of the problems of normal education. Cr. 8vo. 7½ × 5 pp. 111, 4s. 6d. net ....ALLEN & U., *Nov.* '18

Watts, G. F.: Visions of an artist, *Shrewsbury* (H. W.) 7s. 6d. net .....*July* '18

Watts (Sidney E.)—The Drum and other poems. 7 × 4¾, pp. 15, 3d. net ....STOCKWELL, *Apr.* '18

Watts-Ditchfield (J. E.) see *Chelmsford* (Bishop of).

Waugh (Alec)—Resentment: poems. 8vo. 8 × 5, pp. 62, 3s. 6d. net.....RICHARDS, *June* '18

Wavell (A. J. B.) –A Modern pilgrim in Mecca. New, cheaper, impr. Intro. by Maj. Leonard Darwin. Cr. 8vo. 7½ × 5, pp. 247, 2s. 6d. net CONSTABLE, *Nov.* '18

Way of a man with a maid, *Farrer* (A. M.) 1s. *July* '18

Way of honour, *Carton* de Wiart (H.) 5s. net *Sep.* '18

Way of life, *Drummond* (J.) 8s. net.....*Apr.* '18

Way of life, *Osler* (W.) 7d., 1s. 3d. net *May, Oct.* '18

Way of love, *Longman* (S.) and Lee (H.) 2s. 6d. *May* '18

Way of the Cross (The). Wood engravings of the Stations of the Cross at Westminster Cathedral, by Eric Gill. Hand made paper, 7½ × 4½, pp. 26, 2s. 6d. net.....PEPLER, *Dec.* '17

Way of the hundred stars, *Corkey* (E.) 6s. net *Apr.* '18

Way of the servant (The). 5¾ × 4½, pp. 83, 2s. net WATKINS, *June* '18

Way of the Spirit, *Collet* (A. M.) 1s. net..*Dec.* '18

Way out, *Hough* (E.) 6s. net .....*Aug.* '18

Way to victory, *Maclagan* (O. F.) 2s. 6d. net *Nov.* '18

Wayfarings, *Jupp* (W. J.) 6s. net.....*July* '18

We moderns, *Moore* (E.) 4s. 6d. net ....*June* '18

We others, *Barbusse* (H.) 6s. net .....*Oct.* '18

Weale (B. L. Putnam)—The Fight for the Republic in China. 8vo. pp. 376, 21s. net HURST & B., *Aug.* '18

Wealth distributor, *Marriage* as a. By "Ass's Colt." 1s. net .....*Jan.* '18

Wealth Soul of: opportunity of the Church of England, *Partridge* (F.) 2s. 6d. net ....*Nov.* '18

Wearing (Thomas)—The World-view of the Fourth Gospel: a genetic study. Ryl. 8vo. 9½ × 6¾, pp. 80, 3s. 6d. net CAMB. UNIV. PR., *Oct.* '18

Weather reports. See *Meteorological* Office.

Weatherly (L. A.)—A Plea for the insane: the case for reform in the care and treatment of mental diseases. 8vo. 9 × 6, pp. 238, 10s. 6d. net RICHARDS, *July* '18

Weatherly (Lionel Alexander)—The Supernatural? With chapter on Oriental magic, spiritualism and theosophy by J. N. Maskelyne. 8vo. pp. 303, 3s. 6d. .....ARROWSMITH, *Mar.* '18

Weaver (Erasmus M.)—Notes on military explosives. 4th ed., rev. and enl. 9¼ × 6, pp. 390, 13s. 6d. net .....CHAPMAN & H., *Mar.* '18

Weaving (Willoughby)—Heard melodies. Cr. 8vo. 7½ × 5, pp. 142, 6s. net ..BLACKWELL, *Nov.* '18

Weaving, Jute and linen, *Woodhouse* (T.) and Milne (T.) Pt. 2. 5s. net .....*Nov.* '18

Weaving: Manual of processes of winding, warping and quilling of silk, &c., *Kline* (S.) 9s. 6d. net .....*Apr.* '18

Webb (Clement)—In time of war: addresses upon several occasions. Cr. 8vo., 7 × 4½ pp. 105, swd. 2s. 6d. net ....BLACKWELL, *Nov.* '18

Webb (John J.)—Municipal government in Ireland, mediæval and modern. Cr. 8vo. 7½ × 5, pp. 280, 5s. net .....UNWIN, *June* '18

Webb (Marion St. John)—The Girls of Chequertrees. Illus. by Percy Tarrant. 8vo. 8 × 5¼, pp. 255, 6s. net .....HARRAP, *Nov.* '18

Webb (Mrs. S. H.) see *Adcock* (M. St. J.)

Webb (Sidney)—The Teacher in politics. 8½ × 5½, pp. 15, 2d. .....FABIAN SOC., *Nov.* '18

Webb (Walter L.) and Fish (John C. L.)—Technic of surveying instruments and methods. Cr. 8vo. 9s. 6d. net .....CHAPMAN & H., *Mar.* '18

Webber (W. H. Y.)—Gas and gas making, growth, methods and prospects of the gas industry. Cr. 8vo. 7¼ × 4¾, pp. 143, 2s. 6d. net (*Pitman's Common commodities and industries*) .....PITMAN, *Sep.* '18

Weber (F. P.)—Aspects of death and correlated aspects of life in art, epigram, and poetry. 3rd. ed., enl. Illus. 8vo. 8½ × 5½, pp. 784, 30s. net QUARITCH; UNWIN, *July* '18

Webling (Peggy)—Guests of the heart. 9¼ × 6, pp. 65, 2s. 6d. net (124, The Grove, W. 6) AUTHOR, *Dec.* '17

Webling (Peggy)—In our street. Cr. 8vo. 7¾ × 5, pp. 256, 6s. net .....HUTCHINSON, *July* '18

Webster (A. D.)—Coniferous trees for profit and ornament. 8vo. 9 × 6, pp 318, 21s. net CONSTABLE, *Dec.* '18

Webster (A. D.)—Seaside planting for shelter, ornament and profit. Fol. 10 × 7½, pp. 156, 18s. net .....UNWIN, *Sep.* '18

Webster (F. A. M.)—The Hound of Cullan. Cr. 8vo. 7¾ × 5, pp. 287, 5s. net MCBRIDE, NAST, *Mar.* '18

Webster (F. A. M.)—Songs apart: a collection of poems. Cr. 8vo. 7 × 5, pp. 48, swd. 2s. 6d. net MCBRIDE, NAST, *May* '18

WEBSTER

Webster (F. S., Preb.)—Spiritual churchmanship; or, The Fellowship of Christ's religion. Cr. 8vo. 7½×5, pp. 95, 2s. 6d. net
MARSHALL BROS., *May* '18

Webster (Mrs. John J.)—Thrift for the housewife. Cr. 8vo. 7½×5, pp. 218, 5s. net
CHAPMAN & H., *May* '18

Webster's Little gem dictionary. 3rd ed. 12mo. pp. 219, 1s. 9d. .....BELL, *Dec.* '17

Webster's Royal red book; or, Court and fashionable register. May, 1918. Cr. 8vo. 7×5, pp. 1,073, 7s. 6d. net .....WEBSTER, *June* '18

Wedding gown of "Ole Miss," *Griffiths* (G.) 6s. net *June* '18

Wee tales for wee tots: happy stories and jolly pictures for the little folks. Folio, 10¼×8, pp. 160, 2s. 6d. net .....NELSON, *Sep.* '18

Weekley (Ernest)—A Higher French reader. 3rd ed. Cr. 8vo. pp. 276, 4s.
UNIV. TUTOR. PR., *Mar.* '18

Weems (Mason L.)—A History of the life and death, virtues and exploits of General George Washington. Mount Vernon ed. Cr. 8vo. 7¾×5¼, pp. 288, 6s. net LIPPINCOTT, *Dec.* '18

Wehberg (H.)—The Problem of an International Court of Justice. Tr. fr. German by C. G. Fenwick. Cr. 4to. 10×7, pp. 286, 7s. 6d. net (*Work of the Hague.* Vol. 2)
(Carnegie Endow. for Internat. Peace: Div. of Internat. Law) MILFORD, *Mar.* '18

Weights, Ancient trade, of the East, *Airy* (W.) Priv. pr. .....*Aug.* '18

Weights and measures: Dict. for internat. commercial quotations to trans. units of value fr. one currency, weight and measure direct into another, *Robertson* (J.) 63s. net .....*Sep.* '18

Weights and measures, Russian, w. British and metric equivalents, Tables of, *Elder's.* 2s. 6d. net .....*Nov.* '18

Weights and measures, Tab. of Brit. decimal coinage, metric and Brit. [in Eng. and Italian], *Lawson* (A. J.) 5s. net .....*Apr.* '18

Weizmann (Chaim) and Gottheil (Richard)—What is Zionism? two chapters from "Zionism and the Jewish future." 8×5¼, pp. 44, 1d.
ZIONIST ORGANISATION, *May* '18

Welcome to all American soldiers, *Hay* (I.) 6d. *Dec.* '18

Welding, Autogenous (oxy-acetylene), Prac. manual, *Granjon* (R.) and Rosemberg (P.) 6s. net .....*Mar., Oct.* '18

Welding, Oxy-acetylene, *Newton* (T.) and Eyles (A.) 1s. 6d. net .....*Nov.* '18

Welfare and housing, *Hutton* (J. E.) 5s. net *Apr.* '18

Welfare in factories and workshops—Memorandum on first aid and ambulance order. 1d.
H.M. STATIONERY OFF., *Feb.* '18

"Wellcome" Photographic exposure record and diary, 1918. 32mo. 5¼×3, pp. 256, 1s. net
BURROUGHS, WELLCOME, *Jan.* '18

Welldon (Bp.)—*Questions* of "Ignotus," w. replies by Bp. Welldon and others. 5s. net ..*Jan.* '18

Welldon (J. E. C., Right Rev.) and Kempthorne (J. A.)—Religion and reconstruction. Cr. 8vo. 7½×5, pp. 96, 3s. 6d. net SKEFFINGTON, *Feb.* '18

Wellington, Story of, *Wheeler* (H. F. B.) 2s. 6d. *June* '18

Wellock (Wilfred)—A Modern idealist. 7¼×4¾, pp. 309, 2s. net .....DANIEL, *Apr.* '18

Wells (Carolyn)—Vicky Van. Cr. 8vo. 7¾×5, pp. 304, 6s. .....LIPPINCOTT, *May* '18

Wells (Frederic de Witt)—The Man in court. Cr. 8vo. 7½×5, pp. 290, 6s. net
PUTNAM, *Dec.* '17

Wells (Gilbert) comp.—Rib-ticklers: jokes, cross talk, patter, monologues. Cr. 8vo. swd. 1s. 6d. (14 Castle St., W. 1)
REEDER & WALSH, *Oct.* '18

Wells (H. G.)—Ann Veronica. 16mo. pp. 318, 1s 6d., 1s. .....NEWNES, *Sep.* '18

WEST

Wells (H. G.)—Anticipations of a world peace. Selected and abbreviated from "In the fourth year." Cr. 8vo. 7¼×4¾, pp 78, swd 1s. 3d net
CHATTO & W., *Dec.* '18

Wells (H. G.)—Bealby. 8vo. pp. 250, 1s. 9d.
NEWNES, *Sep.* '18

Wells (H. G.)—In the fourth year: anticipations of a world peace. Cr. 8vo. 7½×5, pp. 167, 3s. 6d. net .....CHATTO & W., *June* 18

Wells (H. G.)—Joan and Peter. Cr. 8vo. 7¾×5, pp. 748, 9s. net ....CASSELL, *Sep.* '18

Wells (H. G.)—The Passionate friends. 8vo. pp. 286, 1s. 9d. .....NEWNES, *Apr.* '18

Wells, H. G.: Mr. Britling, I see through: reply to Mr. Wells, *Norton* (P.) 6d. .....*June* '18

Wells, H. G.: That "Danse à trois" Mr. Wells: remarks on "God the invisible King," *Hunter* (A. D. T.) 6d. .....*Dec.* '17

Wells (Warre B.) and Marlowe (N.)—A History of the Irish Rebellion of 1916. 3rd ed. 8vo. 8¼×5½, pp. 279, swd. 1s. 6d. net
MAUNSEL, *Mar.* '18

Wells (Warre B.) and Marlowe (N.)—The Irish Convention and Sinn Fein: in continuation of "A History of the Irish Rebellion of 1916." 8vo. 9×5¾, pp. 195, 5s. net MAUNSEL, *Oct.* '18

Wells (Winifred)—The Three crowns, and other verses. Cr. 8vo. 7¾×5, pp. 39, 3s. 6d. net
RICHARDS, *Oct.* '18

Wells, Saxon bishops of, *Robinson* (J. A.) 5s. net *Aug.* '18

Welsh Church Act, 1914—Account of Welsh Church Commission, 1917. 1d.
H.M. STATIONERY OFF., *Apr.* '18

Welsh: Dictionary, English-Welsh, and Welsh-Eng., *Spurrell's.* 10s. net; Welsh-English only 5s. net .....*June* '18

Welsh Division, 1918 souvenir of the, *Jeffery* (J. E.) 1s. 6d. .....*Feb.* '18

Welsh education in sunlight and shadow, *Williams* (G. P.) 5s. net .....*July* '18

Welsh fairy bk., *Thomas* (W. J.) 6s. net *Oct.* '18

Welton (J.)—Groundwork of logic. Cr. 8vo. 7×4¾, pp. 356, 4s. UNIV. TUTOR. PR., *Feb.* '18

Wemyss (Mrs. George)—Impossible people. Cr. 8vo. 7¾×5, pp. 315, 5s. net CONSTABLE, *Mar.* '18

Wemyss (Mrs. George)—Priscilla. 6¾×4½, pp. 304, 1s. 6d. net .....CONSTABLE, *July* '18

Wentworth-James (Gertie de S.)—The Child market. Cr. 8vo. 7½×4¾, pp. 250, 6s. net
LAURIE, *Sep.* '18

Wentworth-James (Gertie de S.)—The Curtain. Pop. ed. Cr. 8vo. 7×4¾, pp. 254, 1s. 3d. net
LONG, *Dec.* '17

Wentworth-James (Gertie de S.)—Green grapes: dealing with the devilish doings of a god. Cr. 8vo. 7½×5, pp. 208, 2s. 6d. net LAURIE, *Mar.* '18

Wentworth-James (Gertie de S.)—Green grapes. 7×4¾, pp. 208, 2s. net ....LAURIE, *Aug.* '18

Wentworth-James (Gertie de S.)—The Man market. 7×4¾, pp. 255, 1s. 3d. net
LAURIE, *Mar.* '18

Wenyon (C. M., Lt.-Col.) and O'Connor (F. W., Capt.)—Human intestinal protozoa in the Near East. 4to. 10×7¼, pp. 218, 10s. 6d. net
BALE, *Apr.* '18

Were man but constant, *Miln* (Mrs. G. C.) 6s. net *Nov.* '18

Wesley (E. A., Rev.) and Darbyshire (J. R., Rev.) eds.—Social problems and Christian ideals: short papers on points of importance in the reconstruction of society on Christian lines. Cr. 8vo. 7¼×4¾, pp. 129, 3s. net LONGMANS, *Jan.* '18

Wesley and Whitefield, *Hughes* (H. M.) 2s. net *July* '18

Wessel Gansfort: life and writings, *Miller* (E. W.) 16s. net, ...*Feb.* '18

West (A. F.) ed.—The Value of the classics. Demy 8vo. 8¼×5½, pp. 401, 6s. 6d. net
MILFORD, *Jan.* '18

West (Edward)—Homesteading: two prairie seasons. 8vo. 8¼×5¼, pp. 302, 10s. 6d. net UNWIN, *June* '18

West (Rebecca)—The Return of the soldier. Cr. 8vo. 7½×5, pp. 188, 5s. net NISBET, *June* '18

West Indies, British, Development of the, 1700–1763, *Pitman* (F. W.) 10s. 6d. net ....*Mar.* '18

West Indies, *Pellagra* in: Reports. 6d. *Nov.* '17

West Indies: Trade and navigation betw. Spain and the Indies in time of Hapsburgs, *Haring* (C. H.) 10s. net .....*May* '18

West Riding Regt., Hist. of, *Fisher* (J. J.) 5s. 6d., 10s., 2s. 6d. .....*July* '18

West wind days, *O'Rourke* (M.) 2s. 6d. net *June* '18

Westbrook (H. W.)—Back numbers. Cr. 8vo. 7¼×4¾, pp. 122, swd. 1s. 3d. net SIMPKIN, *Feb.* '18

Westbury-Jones (J.)—"Figgis of Brighton": a memoir of a modern saint. 8vo. 8¾×5¾, pp. 276, 6s. net ....MARSHALL BROS., *Jan.* '18

Westbury Volunteer Corps, Loyal, Hist. of, 1803 to 1814, *Wilkins* (H. J.) 1s. 6d. .....*Feb.* '18

Westell (W. Percival)—My life as a naturalist, Intro. by the Earl of Lytton. Illus. by Ned Bryant. 8vo. 8¾×5¾, pp. 286, 7s. 6d. net PALMER & H., *Apr.* '18

Westell (W. Percival)—The Young observer's handbook: an introd. to all-round nature study for boys and girls. Illus. 8vo. 8¾×5¾, pp. 317, 7s. 6d. net .....MCBRIDE, NAST, *Apr.* '18

Westerman (Percy F.)—Billy Barcroft, R.N.A.S.: a story of the Great War. 8vo. 6s. net PARTRIDGE, *Jan.* '18

Westerman (Percy F.)—The Fritz strafers: a story of the Great War. 8vo. 8¼×6, pp. 380, 7s. net .....PARTRIDGE, *Dec.* '18

Westerman (Percy F.)—A Lively bit of the front: a tale of the New Zealand Rifles on the Western Front. Illus. by Wal Paget. Cr. 8vo. 7½×5, pp. 288, 4s. 6d. net.....BLACKIE, *Nov.* '18

Westerman (Percy F.)—The Secret channel, and other stories of the Great War. 8vo. 8×5½, pp. 287, 5s. net.....BLACK, *Oct.* '18

Westerman (Percy F.)—A Sub and a submarine: the story of H.M. Submarine R 19 in the Great War. Cr. 8vo. 7½×5, pp. 256, 3s. 6d. net BLACKIE, *Oct.* '18

Western Counties illustrated annual, *Doidge's*, 1919. 1s. 9d. .....*Dec.* '18

Western Counties illus. jubilee annual, *Doidge's*, 1918. 1s. 3d. .....*Jan.* '18

Westlake (Ernest and Aubrey T.)—Primitive occupations as a factor in education. 8½×5½, pp. 12, 4d. net ORDER OF WOODCRAFT CHIVALRY, *Oct.* '18

Westlake (H. F.)—The Palace of Westminster: a descriptive and historical guide. 18mo. 6½×4, pp. 63, swd. 1s. net .....LANE, *Sep.* '18

Westlake (Margaret A.)—The Theory of Woodcraft Chivalry. 8½×5½, pp. 17, 6d. net ORDER OF WOODCRAFT CHIVALRY, *Oct.* 18

Westminster Abbey, St. Edward the Confessor and, *Browne* (G. F.) 3d. net .....*Mar.* '18

Westminster, Palace of, guide, *Westlake* (H. F.) 1s. net .....*Sep.* '18

Weston (C. H., Lt.-Col.)—Three years with the New Zealanders. Cr. 8vo. 7¾×5, pp. 256, 6s. 9d. net.....SKEFFINGTON, *Nov.* '18

Weston (F. E.) see *Fryer* (P. J.) and Weston.

Weston (Frank, Bp.)—An Arithmetic book in the Swahili language. 8vo. pp. 96, 10d. net S.P.C.K., *Mar.* '18

Weston (Frank)—Conquering and to conquer. Cr. 8vo. 7×4¾, pp. 93, 2s. net, swd. 1s. net S.P.C.K., *Mar.* '18

Weston (Frank)—God with us: the meaning of the tabernacle. 7½×5, pp. 159, 3s 6d. net MOWBRAY, *Apr.* '18

Weston (George)—The Apple-tree girl: the story of little Miss Moses, who led herself into the Promised Land. Cr. 8vo. 7¼×4½, pp. 157, 4s. 6d. net .....LIPPINCOTT, *May* '18

Weston (H. Claude) see *Ramsey* (A. R. J.) and Weston.

Weston (Walter, Rev.)—The Playground of the Far East. 8vo. 8¾×5½, pp. 346, 18s. net J MURRAY, *Dec.* '18

Weston (William Jayne)—The British Dominions beyond the Sea. 8vo. pp. 268, 2s. (*World in school*) .....NISBET, *May* '18

Weston (William Jayne)—Economic and commercial geography. 8vo. pp. 312, 3s.; also in 2 pts., 1s. 4d. net and 1s. 8d. net (*Commercial and technical ser.*) ..NISBET, *May* '18

Westropp (H. C. E.) see *Kempster* (F.) and Westropp.

Wetherell (Elizabeth)—The Wide, wide world. New ed. Cr. 8vo. 1s. 6d. net MILFORD, *Oct.* '18

Wetterle (E., Abbé)—Behind the scenes in the Reichstag: sixteen years of parliamentary life in Germany. Tr. by George Frederic Lees. 8vo. 8¾×5¾, pp. 208, 6s. net HODDER & S., *July* '18

Weyman (Stanley J.)—The Red cockade. 8vo. pp. 375, 1s. 6d. net .....NELSON, *Sep.* '18

Wharton (Edith)—The Marne: a tale of the war. Cr. 8vo. 7½×5, pp. 138, 3s. 6d. net MACMILLAN, *Dec.* '18

Wharton, Lord, The Good, *Dale* (B.) 3s. 6d. *Dec.* '17

What are Sybil and Michael drawing? Pictorial replies by boys and girls in the British Isles and Overseas. 12½×9¾, pp. 16, 2s. 6d. ROY. DRAWING SOC., *Dec.* '18

What every woman knows, *Barrie* (J. M.) 3s. 6d. net .....*July* '18

What God hath cleansed, *Castleman* (H. C. ff.) 6s. net .....*Nov.* '18

What is fair? public utility regulation, *Raymond* (W. G.) 5s. net .....*Apr.* '18

What never happened, *Ropshin*. 7s. 6d. net *Dec.* '18

What we want and how to get it, *Boddington* (H.) 1s. net .....*Dec.* '17

Whately (Arnold R.)—The Meaning and reality of prayer. 6¾×4¾, pp. 31, 4d. net S.P.C.K., *Nov.* '18

Whates (Harry Richard)—Midland regiments in France. Repr. fr. "Birmingham Daily Post." 8vo. pp. 58, 6d. "BIRMINGHAM DAILY POST," *Apr.* '18

What's bred in the bone, *Allen* (G.) 1s. 9d., 1s. *Oct.* '18

Wheat and tares, *Trent* (P.) 2s. 6d. net..*Mar* '18

Wheat Ctte., India. See under *India* (East).

Wheatless and matless days, *Partridge* (P. D.) and Conklin (H. M.) 5s. net.....*May* '18

Wheatley (E. P., Capt. and Q.-M.)—Confessions of a Quartermaster. Illus. by Arthur V. Wing. 8vo. 8¼×6½, pp. 68, 2s. 6d. net MURBY, *Jan.* '18

Wheaton's Geographical pictures, *Rowe* (F.) Bk. 1. 9d. net .....*Dec.* '18

Wheeler (C. B.) see *Hadow* (G. E.) and Wheeler.

Wheeler (Harold F. B.)—Daring deeds of merchant seamen in the Great War. Cr. 8vo. 7½×5, pp. 310, 5s. net.....HARRAP, *Sep.* '18

Wheeler (Harold F. B.)—The Story of Wellington. 7½×5¼, pp. 262, 2s. 6d. ("*Told through the ages*" *ser.*).....HARRAP, *June* '18

Wheeler (May)—Poems. Cr. 8vo. 7¾×5, pp. 23, swd. 1s. net .....HEFFER, *June* '18

Wheeler (Mrs. Post) see *Rives* (H. E.)

Wheeler (William Ireland de C.)—Handbook of operative surgery. Intro. by Surgeon-Gen. Sir Alfred Keogh. 3rd ed. Cr. 8vo. 7¾×5¼, pp. 372, 10s. 6d. net.....BAILLIÈRE, *Mar.* '18

WHELLENS

Whellens (W. H.)—Forestry work. 8vo. 8¼×5¾, pp. 236, 8s. 6d. net .....UNWIN, *June* '18
When home is Heaven, *Chapman* (J. W.) 6s. net *Apr.* '18
When love flies out of the window, *Merrick* (L.) 6s. net .....*July* '18

When the Church is free. 8vo. 8½×5½, pp. 12, 2d. net (*Life and liberty ser.*) ..S.P.C.K., *Nov.* '18
When the light falls, *Stacpoole* (G. C.) 5s. net *May* '18
When the Sammies marched through London, *Levey* (S.) 3d.....*Oct.* '18
When will Our Lord return, *Norris* (H.) 1s. 6d. net .....*May* '18
When Wolf meets Wolf, *Harborough* (M.) 5s. net *Oct.* '18
Where angels fear to tread, *Hales* (A. G.) 6s. net *Oct.* '18
Where England sets her feet, *Capes* (B.) 6s. net *Mar.* '18
"Where is your faith," *Smith* (N.) 1s. net *Mar.* '18
Where your treasure is, *Harraden* (B.) 6s. 9d. net *Nov.* '18

Wherry (Edith)—The Wanderer on a thousand hills. Cr. 8vo. 7¾×5, pp. 305, 6s. LANE, *Jan.* '18
Which? Freedom or slavery, *Baddeley* (W. L. C.) 1s. .....*Apr.* '18
While Guy was in France, *Cobb* (T.) 6s. net *July* '18
While Paris laughed, *Merrick* (L.) 6s. net *June* '18
Whin, *Gibson* (W. W.) 3s. 6d. net .....*Jan.* '18

Whipple (G. C.)—State sanitation: a review of the work of the Massachusetts State Board of Health. Vol. 2. Demy 8vo. 9×6, pp. 460, 10s. 6d. net .....MILFORD, *Mar.* '18
Whipple (George Chandler) see also *Ward* (H. B.) and Whipple.

Whishaw (Constance M.) ed.—In His strength: a selection of helpful thoughts and prayers from various authors arranged for daily reading. 5¼×4, pp. 398, 3s. 6d. net R. SCOTT, *May* '18
Whisky, Manuf. of, *Nettleton* (J. A.) 50s. *Apr.* '18
Whist for all players, *Crawley* (R.) 6d. net *Dec.* '17
Whist, Nautical: method of learning signals, *Peterson* (Capt.) 2s. 6d. .....*Feb.* '18
Whist, *Solo*, &c. 6d. net.....*Dec.* '17

Whit ker (E. Maud)—Havelok the Dane. Imp. 16mo. 5½×7¼, pp. 24, 4d.; swd. 2½d. (*Bright story reader, No.* 104)..E. J. ARNOLD, *June* '18

Whitaker's Almanack, 1918. 7½×4¾, pp. 846, swd. 1s. 6d. net; w. appendix, hf. bd., 3s. 6d. net .....WHITAKER, *Jan.* '18

Whitaker's Peerage, baronetage, knightage, and companionage, 1918. Cr. 8vo. 7½×5, pp. 1033, 10s. 6d. net .....WHITAKER, *Feb.* '18
Whitchurch, Church of St. Lawrence: Handel at Canons, *Sibley* (C.) 1s. net.....*Jan.* '18

White (Alain Campbell)—The White Knights. 16mo. pp. 134 .."CHESS AMATEUR," *Feb.* '18

White (Albert C.) ed.—A Little book of Irish verse. 18mo. 6¾×4¼, pp. 80, 1s. net HEATH, C., *Sep.* '18

White (Albert Clement)—On the Irishmen executed in Dublin: a poem; to which is added a note on the present state of Ireland. 7¼×4¾, pp. 11, 2d. net .....HENDERSON'S, *Jan.* '18

White (Edmund)—The Pilgrimage of Premnáth. Cr. 8vo. 7¾×5, pp. 330, 6s. net METHUEN, *May* '18

White (F. M.)—Blackmail! Cr. 8vo. 7½×5, pp. 316, 5s. net.....WARD, LOCK, *Oct.* '18

White (Fred M.)—A Harbour of refuge. Cr. 8vo. 7¾×5, pp. 320, 5s. net ....WARD, L., *Mar.* '18

White (Fred M.)—The Lady in blue. Cr. 8vo. 7¾×5, pp. 320, 5s. net..WARD, LOCK, *July* '18

WHITING

White (Gilbert, Rt. Rev.)—Thirty years in tropical Australia. Demy 8vo. 8¾×5½, pp. 264, 10s. 6d. net.....S.P.C.K., *Nov.* '18

White (Grace Miller)—Rose o' Paradise. Cr. 8vo. 7¾×5, pp. 344, 6s. net..MILLS & B., *Feb.* '18

White (H. J.) ed.—Select passages from Josephus, Tacitus, Suetonius, Dio Cassius, illustrative of Christianity in the first century. 7¼×4¾, pp. 16, 3d. net (*Texts for students ser.*) S.P.C.K., *May* '18

White (James Dundas)—Economic justice. 5¼×3¾ pp. 96, 6d. (11, Tothill St., S.W. 1) UN. CTTE. FOR TAX. OF LAND VALUES, *Sep.* '18

White (James Dundas)—Land-value problems. 8vo. swd. 6d. UN. CTTE. FOR TAX. OF LAND VALUES, *July* '18

White (James Dundas)—Notes on land-value legislation in the Dominions. 8vo. swd. 6d. UN. CTTE. FOR TAX. OF LAND VALUES, *Feb.* '18

White (James Dundas) ed.—A String of pearls. 5¼×4, pp. 16, 1d. UN. CTTE. FOR TAX. OF LAND VALUES, *Nov.* '18
White (Newport J. D.)—Translation of the Latin writings of St. *Patrick*. 6d. net.....*Oct.* '18

White (P. T.)—White's Engineering pocket book, mechanical and electrical, with notes, tables and formulæ in general use. 18mo. 5×3½, pp. 93, 1s. .....WALL, *Jan.* '18

White (Stewart Edward)—White magic. Cr. 8vo. 7½×5, pp. 309, 6s. net HODDER & S., *Nov.* '18
White band *Howell* (B.) 1s. net .....*Feb.* '18
White blanket, *Browne* (B.) 6s. net ....*Apr.* '18
White Bruin, *Squire* (C.) and Maclean (F.) 1s. 9d. net .....*July* '18
White Company, *Doyle* (Sir A. C.) 1s. 6d. net *Apr.* '18
White Eagle of Poland, *Benson* (E. F.) 6s. net *Nov.* '18
"White Fox" see *Hargrave* (J.)
White glove, *Le Queux* (W.) 1s. 9d. ....*Oct.* '18
White Island, *Wood* (M.) 4s. 6d. net ....*Oct.* '18
White Knights, *White* (A. C.).....*Feb.* '18
White Ladies of Worcester, *Barclay* (F. L.) 7s. 6d. net .....*Jan.* '18
White magic, *White* (S. E.) 6s. net.....*Nov.* '18
White nights, &c., *Dostoevsky* (F.) 4s. 6d. net *Oct.* '18
White Queen of Okoyong: Mary Slessor, *Livingstone* (W. P.) 2s. 6d. net.....*Jan.* '18
White ways, *Jardine* (Mrs. R.) 2s. 6d. net *Jan.* '18

Whitechurch (Victor L.)—Parochial processions: their value and organisation. 8vo. pp. 16, 2d. net .....S.P.C.K., *Mar.* '18
Whitefield, Wesley and, *Hughes* (H. M.) 2s. net *July* '18

Whiteford (Robert Naylor)—Motives in English fiction. 8vo. 9¼×6¼, pp. 388, 10s. net PUTNAM, *Nov.* '18

Whitehair (Charles W.)—Out there. 8vo. pp. 248, 6s. net .....APPLETON, *June* '18
Whiteing (Richard) see *Ward* (G.) and Whiteing.

Whitelaw (David)—The Madgwick affair. Cr. 8vo. 7½×5, pp. 320, 5s. net WARD, LOCK, *July* '18

Whitelaw (David)—The Master of Merlains. Cr. 8vo. 7¾×5, pp. 302, 5s. net WARD, L., *Apr.* '18

Whitelaw (David)—The Valley of bells: a romance. Cr. 8vo. 7½×5, pp. 256, 6s. net JARROLDS, *Nov.* '18

Whitham (G. I.)—"Mr. Manley." Cr. 8vo. 7¾×5, pp. 304, 6s. .....LANE, *Jan.* '18
Whither, *Townshend* (D.) 1s. 9d. net ....*Oct.* '18

Whiting (A.)—Aid to medical diagnosis. 2nd ed. 18mo. 3s. net, swd. 2s. 6d. net BAILLIERE, *July* '18

Whiting (Lilian)—The Adventure beautiful. Repr. Cr. 8vo. 7½×5, pp. 250, 6s. net GAY & H., *Dec.* '18

Whitman (Walt)—Songs of the open road. 6d. (*Arden Bks.*) ST. CATHERINE PR., *Sep.* '18

Whitmee (S. J.)—Is man the product of evolution? 7¼×4¾, pp. 24, 6d. net ....HEADLEY, *June* '18

Whitmore (W. J. Brennan-) see *Brennan-Whitmore.*

Whiton (James M.)—The Life of God in the life of His world. 8vo. pp. 69, 3s. FUNK & W., *Sep.* '18

Whittaker (C. M.)—The Application of the coal tar dyestuffs: the principles involved and the methods employed. 8vo. 8¾×5½, pp. 225, 7s. 6d. net (*Industrial chemistry: Modern dyeing methods*) .....BAILLIERE, *Aug.* '18

Whittaker (Charles R.)—Anatomy: Abdomen. 3rd ed. 8vo. pp. 88, 1s. 6d. (*Catechism ser.*) E. & S. LIVINGSTONE, *Sep.* '18

Whittaker (Joseph)—Tumblefold. Cr. 8vo. 7½×5, pp. 300, 6s. net .....JENKINS, *May* '18

Whittaker (Rt. Hon. Sir T. P.)—Temperance reform and state purchase: some lessons of the past. 8vo. pp.28, 3d.....P. S. KING, *Aug.* '18

Whittaker (Thomas)—The Neo-Platonists: a study in the history of Hellenism. 2nd ed., w. Supplement on the Commentaries of Proclus. Demy 8vo. 9×5⅝, pp. 334, 12s. net CAMB. UNIV. PR., *Sep.* '18

Whittem (A. F.) and Long (P. W.)—French for soldiers. Prepared for Dept. of Univ. Exten., Massachusetts Bd. of Education, by A. F. W. and P. W. L., w. collaboration of officers of the French Military Mission. Pott 8vo. 6×4½, pp. 146, 3s. 6d. net .....MILFORD, *Feb.* '18

Whittier and his poetry, *Hudson* (W. H.) 1s. 6d. net ..... *June* '18

Whitwell (Richard)—The Cloud and the fire. Cr. 8vo. 7¼×5¼, pp. 70, 2s. 6d. net FIFIELD, *May* '18

Whitworth (Geoffrey)—The Bells of Paradise. Cr. 8vo. 7½×5, pp. 307, 5s. net MELROSE, *June* '18

Whitworth (Geoffrey)—Father Noah and other fancies. Cr. 8vo. 7×4½, pp. 76, 2s. 6d. net CHATTO & W., *July* '18

Whizzbangs and woodbines, *Durell* (J. C. V.) 3s. 6d. .....*Nov.* '18

Who are the ancestors of the British people? By "Historicus." 8vo. pp. 17, 3d. R. BANKS, *Aug.* '18

Who giveth us the victory, *Mee* (A.) 5s. net *Nov.* '18

Who goes there? By the author of "Aunt Sarah and the War" [Wilfrid Meynell]. Cr. 8vo. 5s. net .....HARRAP, *June* '18

Who's who, 1919. 8vo. 8¼×5, pp. 2,756, 30s. net BLACK, *Nov.* '18

Who's who in philately, 1918: an annual biographical directory of stamp collectors and dealers in all parts of the world. Ed. by Albert H. Harris. 7¼×5, pp. 85, 2s. (87, Emmanuel Rd., Balham, S.W. 12) A. H. HARRIS, *June* '18

Whose wife, *Bullivant* (C. H.) 1s. 6d. net *May* '18

Why don't they cheer? poems, *Stead* (R. J. C.) 3s. 6d. net .....*Apr.* '18

Why the War must go on. 8vo. pp. 15, 1d. HODDER & S., *Jan.* '18

Why we carry on, *Rose* (J. H.) 1s. 6d. net *May* '18

Whyte (W. E.)—Digest of the Report of the Royal Commission on Housing in Scotland; with summary of existing powers of local authorities, and indices. 8vo. 8½×5½, pp. 134, 3s. 6d. net, swd. 2s. 6d. net .....HODGE, *Mar.* '18

Whyte-Melville (G. J.)—The Interpreter. Cr. 8vo. 7¾×5, pp. 432, 2s. 6d. net WARD, L., *Aug.* '18

Whyte-Melville (G. J.)—Kate Coventry. Illus. by Lucy E. Kemp-Welch. Cr. 8vo. 7¾×5, pp. 312, 2s. 6d. net.....WARD, L., *Aug.* '18

Wiart (H. Carton de) see *Carton* de Wiart.

Wicked waste. 18mo. 1d. net (175 and 176, Piccadilly, W 1) STRENGTH OF BRITAIN MOVEMENT, *Feb.* '18

Wickwar (J. W.)—Dreams: what they are and what they mean. 3rd ed. 18mo. 6¾×4¼, pp. 126, 2s. 6d. net .....JARROLDS, *Dec.* '18

Widdemer (Margaret)—Winona of Camp Karonya. Cr. 8vo. 6s.....LIPPINCOTT, *Mar.* '18

Widdemer (Margaret)—Winona's war farm. 6s. net.....LIPPINCOTT, *Aug.* '18

Widdemer (Margaret)—The Wishing-ring man. Cr. 8vo. 7½×5, pp. 320, 6s. net HODDER & S., *July* '18

Widdop (L.)—Card tricks without sleight of hand or apparatus. 3rd ed. Illus. Cr. 8vo. 7¼×5, pp. 120, 1s. 6d. net ....PEARSON, *Aug.* '18

Wide awake stories for wide awake children: jolly stories and merry pictures for the little people. Folio, 10¼×8, pp. 160, 2s. 6d. net NELSON, *Sep.* '18

Wide garden, *Tremaine* (H.) 3s. net ....*Jan.* '18

Wide, wide world, *Wetherell* (E.) 1s. 6d. net *Oct.* '18

Widmer (Emil J.)—Military observation balloons (captive and free). Cr. 8vo. 7¾×5, pp. 158, 16s. net .....LOCKWOOD, *Sep.* '18

Wife, mother, voter: her vote, &c., *Wilson* (R. M.) 1s. 3d. net .....*Nov.* '18

Wife of a hero, *Syrett* (N.) 6s. 9d. net....*Nov.* '18

Wife, The, stories, *Tchehov* (A.) 2s. 6d., 4s. net *May* '18

Wightman (C. F.) see *Collie* (Sir J.) and Wightman.

Wigram (W. A., Rev., and Edgar T. A.)—The Cradle of mankind: life in Eastern Kurdistan. 8vo. 9×5¾, pp. 385, 12s. 6d. net BLACK, *Jan.* '18

Wilberforce (Basil)—Incense: prayers. Cr. 8vo. 6×4¾, pp. 20, swd. 1s. net....STOCK, *Sep.* '18

Wilberforce, Basil: memoir, *Russell* (G. W. E.) 8s. net .....*Dec.* '17

Wilberforce (Rollox)—Fulness of time. 7½×4¾, pp. 154, 3s. 6d. .....DRANE, *Dec.* '17

Wilberforce (Samuel)—Sunday stories: a selection of stories from "Agathos" and "The Rocky Island." Ed. by J. E. Hodder Williams. 18mo. 6¼×4¾, pp. 155, 4s. net, 3s. net, 2s. net MILFORD, *Dec.* '18

Wilbur (William H., Capt.)—Koehler method of physical drill. 8vo. 4s. 6d. net LIPPINCOTT, *Oct.* '18

Wilcox (Ella Wheeler)—"Hello, Boys!" 18mo 4¼×3½, pp. 121, swd. 1s. net GAY & H., *Dec.* '18.

Wilcox (Ella Wheeler)—Poetical works. Illus. by Alice Ross. Cr. 8vo. 7¼×4¾, pp. 542, 7s. 6d. net .....NIMMO, *Jan.* '18

Wilcox (Ella Wheeler)—Sonnets of sorrow and triumph. 18mo. 6¾×4¼, pp. 70, 2s. 6d. net GAY & H., *Mar.* '18

Wild fruits of the countryside, *Hulme* (F. E.) 6s. net.....*Sep.* '18

Wild life of British Isles: By the deep sea, *Step* (E.) 5s. net .....*Nov.* '18

Wild life of the world, *Lydekker* (R.) 84s., 105s. net; in 12 sect., 72s. net.....*Nov.* '18

Wild swans at Coole: verses, *Yeats* (W. B.) 11s. net.....*Jan.* '18

Wild thyme, *Strang* (Mrs. H.) 2s. 6d., 2s. net *Oct.* '18

Wilderness love songs, *Richardson* (M. R.) 2s. 6d. net .....*Jan.* '18

Wile (Frederic William)—Explaining the Britishers. Illus. Cr. 8vo. 7½×5, pp. 128, 3s. 6d. net, swd. 2s. 6d. net HEINEMANN, *Dec.* '18

Wiles (J. W.) tr.—Serbian songs and poems: chords of the Yugoslav harp. 2nd impr. Cr. 8vo. 7¾×5, pp. 80, swd. 2s. net ALLEN & U., *July* '18

Wiley (Harvey W.)—Foods and their adulteration. 3rd ed. 8vo., pp. 660, 24s. net
CHURCHILL, *Oct.* '18

Wilford (Edgar L.)—Love's orient. Cr. 8vo. 7½×5, pp. 320, 6s. net....JARROLDS, *Mar.* '18

Wilhelm II. : Is the Kaiser "Lucifer," *Houghton* (H. D.) 1d.....*June* '18

Wilhelm II, Kaiser : *Last* of the war lords. 10s. 6d. net .....*Oct.* '18

Wilhelm II. See also *Kaiser.*

Wilhelm Hohenzollern & Co., *Fox* (E. L.) 6s. net
May '18

Wilkins (E. H.) and Coleman (A.)—Army French : an intro. to spoken French for men in military service. 16mo. 6¼×4, pp. 194, 2s. net .....CAMB. UNIV. PR., *Mar.* '18

Wilkins (E. H.) and others—First lessons in spoken French for doctors and nurses. 16mo. 6½×4¼, pp. 146, 2s. net
CAMB. UNIV. PR., *Dec.* '17

Wilkins (H. J.)—History of the Loyal Westbury Volunteer Corps from A.D. 1803 to A.D. 1814. Ryl. 8vo. 9½×6, pp. 51, swd. 1s. 6d.
ARROWSMITH ; SIMPKIN, *Feb.* '18

Wilkinson (Louis)—A Chaste man. Cr. 8vo. 7¾×5, pp. 311, 6s. net ..HEINEMANN, *Oct.* '18

Wilkinson (Marion)—E. Richard *Cross* : biog. sketch, &c. 5s. net .....*Dec.* '17

Wilkinson (Mrs.)—Mrs. Wilkinson's Cookery book. Ed. and rev. by Rose Brown. 6th ed. Cr. 8vo. 7¼×5, pp. 167, 1s. 6d. net ..SIMPKIN, *Oct.* '18

Wilkinson (R. E.)—How to start a local guild. 18mo. 6½×4, pp. 48, swd. 6d. net
DANIEL, *July* '18

Wilkinson (Spenser)—Government and the War. Cr. 8vo. 7¾×5, pp. 279, 6s. net
CONSTABLE, *May, Aug.* '18

Wilkinson (Spenser)—Learners as leaders. Address delivered on April 26th, 1918, at a Memorial Service for Members of the University [of Manchester] who have fallen in the war. Cr. 8vo. 7¼×4¾, pp. 42, 1s. 6d. net
MANCHESTER UNIV. PR. ; LONGMANS, *Sep.* '18

Wilkinson (Spenser)—Some neglected aspects of the War : a lecture. 8vo. 9×6, pp. 22, swd. 1s. net .....MILFORD, *Jan.* '18

Wilkinson (Wilfred R.)—Gilded sixpences : talks to boys and girls. Cr. 8vo. 7½×5, pp. 240, 3s.
J. JOHNSON, *May* '18

Will, *How* to prove a, &c., 1s. net .....*Nov.* '18

Will, Problem of the, *Greenwood* (Sir G.) 9d. net
Mar. '18

Willan (E.)—Odes ; and A Drama. Cr. 8vo. 7¾×5, pp. 40, 2s. 6d. net
A. C. CURTIS ; MILFORD, *July,* '18

Willcox (Cornelis de Witt)—A French-English military technical dictionary. 8vo. pp. 597, 16s. net.....HARPER, *Feb.* '18

Wille (George) and Millin (Philip)—Mercantile law of South Africa. 8vo. 8½×5¾, 16s. net
SWEET & M., *Apr.* '18

William II, Kaiser. See *Wilhelm* II.

William and Williamina, *Sterrett* (F. R.) 6s. net
Dec. '17

Williams (A. Lukyn)—The Minor Prophets unfolded. Vol. 2, Joel and Amos. Cr. 8vo. 7¼×4¼, pp. 71, 1s. 6d. net..S.P.C.K., *Mar.* '18

Williams (Alfred)—Villages of the White Horse. Cr. 8vo. 7½×5, pp. 305, 3s. 6d. net (*Readers' lib.*) .....DUCKWORTH, *May* '18

Williams (Basil, Capt.)—Raising and training the New Armies. Cr. 8vo. 7½×5, pp. 320, 5s. net
CONSTABLE, *Mar.* '18

Williams (Charles)—Comforting words. 2nd ed., rev. and corrected. 8vo. pp. 23, 2d. net
JARROLDS, *June* '18

Williams, Charles : *Master* of crime. 2s. 6d. net .....*Nov.* '18

Williams (E. Crawshay-) see *Crawshay-Williams.*

Williams (G. Perrie)—Welsh education in sunlight and shadow. Cr. 8vo. 7¾×5, pp. 317, 5s. net
CONSTABLE, *July* '18

Williams, Sir George : Father of the Red Triangle, *Williams* (J. E. H.) 6s. net .....*Oct.* '18

Williams (George H., Rev.) ed.—Careers for our sons : a prac. hdbk. to the professions and commercial life. 4th ed., rev. and enl. Cr. 8vo. 7½×5, pp. 576, *reduced to* 2s. net
BLACK, *Jan.* '18

Williams (Graeme)—The World we live in. Vol. 4. 11×7¾, pp. 293, 12s. 6d. net
WAVERLEY BOOK CO., *May* '18

Williams (H. W., Col.)—Some reminiscences, 1838–1918. 8vo. pp. 112, 3s. 6d. net (Penzance : 112a, Market Jew St.)
J. A. D. BRIDGER, *Aug.* '18

Williams (Harold)—Modern English writers : being a study of imaginative literature, 1890-1914. 8vo. 9×5¾, pp. 533, 12s. 6d. net
SIDGWICK & J., *Sep.* '18

Williams (Hawley)—Straight ahead. Illus. 8vo. pp. 270, 6s. net.....APPLETON, *Jan.* '18

Williams (J. E. Hodder)—The Father of the Red Triangle : the life of Sir George Williams, founder of the Y.M.C.A. Illus. Cr. 8vo. 7½×5, pp. 308, 6s. net ..HODDER & S., *Oct.* '18

Williams (J. Fischer)—The Reform of political representation : being a 2nd and rev. ed. of "Proportional representation and British politics." 8vo. 8½×5½, pp. 136, swd. 2s. 6d. net
J. MURRAY, *Nov.* '18

Williams (J. H., Rev.)—The Language of the Cross : addresses on the Seven Last Words having reference to the War. Cr. 8vo. 7½×4¾, pp. 63, 2s. 6d. net....SKEFFINGTON, *Mar.* '18

Williams (J. H., Rev.)—Lenten teaching in war time. Cr. 8vo. 7½×5, pp. 64, 2s. 6d. net
SKEFFINGTON, *Mar.* '18

Williams (J. H., Rev.)—The Triplicates of the Holy Writ : a series of addresses. Cr. 8vo. 7½×5, pp. 74, 2s. 6d. net
SKEFFINGTON, *June* '18

Williams (John Whitridge)—Obstetrics. 4th enl. and rev. ed. 8vo. pp. 1,065, 30s. net
APPLETON, *Dec.* '17

Williams (L. F. Rushbrook)—An Empire builder of the sixteenth century : a summary account of the political career of Zahir-ud-din Muhammed, surnamed Babur. 7¾×5¼, pp. 203, 7s. 6d. net (*Pubcns. of Dept. of Mod. Indian Hist., Allahabad Univ.*) ....LONGMANS, *Nov.* '18

Williams (L. F. Rushbrook)—Supplement to the first volume of Gladwin's "Ayeen Akberi." Cr. 8vo. 3s. net (*Allahabad University Pubns.*)
LONGMANS, *Mar.* '18

Williams (Leonard)—Minor maladies and their treatment. 4th ed. Cr. 8vo. 7½×5, pp. 413, 7s. 6d. net .....BAILLIÈRE, *Feb.* '18

Williams (Llewellyn E.)—Knights adventurers. Cr. 8vo. 7¾×5¼, pp. 40, 1s. 6d.
SIMPKIN, *Nov.* '18

Williams (N. P.)—Our case against Rome : five lectures on the Papacy. Cr. 8vo. 7×5, pp. 96, swd. 2s. 6d. net ....LONGMANS, *Mar.* '18

Williams, N. P. : "Our case against Rome" : For it was founded on a rock : reply, *Hall* (H. E.) 1s. 3d. net.....*July* '18

Williams (S. T.)—Richard Cumberland : his life and dramatic works. 8vo. 9×5¾, pp. 274, 12s. 6d. net .....MILFORD, *Jan.* '18

Williams (W. Gordon) see *Barlow* (Sir M.) and Williams.

Williamson (Arthur)—A Commercial geography of Ireland. 2nd ed. Illus. Cr. 8vo. 7¼×5¼, pp. 209, 2s. net .....BROWNE & N., *June* '18

Williamson (C. N. and A. M.)—Crucifix Corner : a story of everyman's land. Cr. 8vo. 7¾×5¼, pp. 284, 6s. net .....METHUEN, *Sep.* '18

Williamson (C. N. and A. M.)—Lord John in New York. Cr. 8vo. 7¾×5, pp. 247, 3s. 6d. net METHUEN, *Apr.* '18

Williamson (C. N. and A. M.)—Tiger Lily. 7¾×5, pp. 334, 6s. . . . . MILLS & B., *Jan.* '18

Williamson (David)—"Bear ye one another's burdens." Cr. 8vo. 6¼×5, pp. 57, 2s. net MORGAN & S., *Nov.* '18

Williamson (George C.)—Life and works of Ozias Humphry, R.A. Illus. Demy 4to. 11¾×9¼, pp. 350, 63s. net . . . . LANE, *Apr.* '18

Willien's Title commutation tables, Annual sup. to, *Deacon* (S. A.) 1918. 1s. net . . . . . *Jan.* '18

Willie Winkie, *Golding* (H.) 1s. 6d. net . . *Mar.* '18

Willing's Press guide and advertisers' directory and handbook, 1918. 8vo. 8¾×5½, pp. 497, 1s. WILLING, *June* '18

Willis (S. J.)—A Short course in elementary mathematics and their application to wireless telegraphy. 8vo. 8¾×5½, pp. 182, 3s. 6d. net WIRELESS PR., *Jan.* '18

Willis (W. Addington)—The Workmen's Compensation Act, 1906. 17th ed. 8vo. pp. 582, 7s. 6d. net . . . . . BUTTERWORTH, *Mar.* '18

Willis (W. N.)—The Grip of the venereal microbe. Cr. 8vo. 7¼×5, pp. 140, swd. 3s. 6d. net LAURIE, *Jan.* '18

Williston (S. W.)—The Evolution of vertebrae; The Osteology of some American Permian vertebrates, III. 2 pl. and text fig. Ryl. 8vo. 9½×6¾, pp. 40, 2s. net (*Contrib. fr. Walker Museum. Vol. 2, no.* 4). CAMB. UNIV. PR., *Apr.* '18

Williston (S. W.)—Labidosaurus Cope, a lower Permian Cotylosaur reptile from Texas. Illus. Ryl. 8vo. 9½×6¾, pp. 16, 1s. net (*Contrib. fr. Walker Museum. Vol. 2, no.* 2) CAMB. UNIV. PR., *Dec.* '17

Williston (S. W.)—The Phylogeny and classification of reptiles. Illus. Ryl. 8vo. 9½×6¾, pp. 14, 1s. net (*Contrib. fr. Walker Museum. Vol.* 2, *no.* 3) . . . . CAMB. UNIV. PR., *Dec.* '17

Willmore (J. Selden)—Kultur in Roman times. 18mo. 6½×5, pp. 156, 4s. 6d. net CONSTABLE, *Dec.* '18

Willoughby (W. G.) and Cassidy (Louis)—Anti-malaria work in Macedonia among British troops. Cr. 8vo. 7½×5, pp. 69, 3s. 6d. net LEWIS, *Apr.* '18

Willow tree, *Stacpoole* (H. de V.) 4s. net . . *May* '18

Willows (Richard Smith)—A Text-book of physics. 2nd ed. 8vo. pp. 527, 7s. 6d. net E. ARNOLD, *Jan.* '18

Willows (R. S.) and Hatshek (E.)—Surface tension and surface energy and their influence on chemical phenomena. 2nd ed. Cr. 8vo. 7½×5, pp 123, 4s. 6d. net (*Text-books of chemical research and engineering*) CHURCHILL, *Dec.* '18

Wilson (Mrs. A. Carus-) see *Carus-Wilson.*

Wilson (A. J.)—Emphasis in the Book of Common Prayer. Cr. 8vo. swd. 6d. . . S.P.C.K., *Dec.* '18

Wilson (D. A.)—The Folly of fighting: a truth offensive from history for the League of Nations wanted by President Wilson. 8vo. 7×4¾, pp. 53, 1s. net (Manchester) NAT LABOUR PRESS, *Nov.* '18

Wilson (Edith)—Poems and carols. Cr. 8vo. 7×4½, pp. 48, 2s. 6d. net E. MACDONALD, *Apr.* '18

Wilson (George Henry)—A Manual of dental prosthetics. 3rd and rev. ed. Illus. 8vo. pp. 593 . . . . . KIMPTON, *Feb.* '18

Wilson (Gordon)—The Season's songs and recitations. Words by G. W. 7×4¾, pp. 32, 2d. (Ipswich: 56, Upper Orwell St.) AUTHOR, *Jan.* '18

Wilson (H. A., Rev.)—The Time of refreshing: a book for Lenten meditation. Cr. 8vo. 7½×5, pp. 110, 2s. net . . . . . R. SCOTT, *Feb.* '18

Wilson (H. W.) and Hammerton (J. A.) eds.—The Great War: the standard history of the world-wide conflicts. Vol. 11. Illus. Fol. 12¾×9½, 21s. 6d., ½-lthr. 24s. AMALGAMATED PR., *Oct.* '18

Wilson (H. W. B.)—Derivative and compound words in Pitman's shorthand. "Centenary" ed. 18mo. 6¼×4, pp. 71, swd. 2s. PITMAN, *June* '18

Wilson (Henry) see *Brock* (A. J.) and Wilson.

Wilson (J. C.)—Complete medical pocket-formulary and physician's vade-mecum. Collated by J. C. W. 6th ed., rev. by C. H. Turner. 8vo. 10s. 6d. net . . . . . LIPPINCOTT, *Mar.* '18

Wilson (John)—Indian runner duck breeding. 8½×5½, pp. 19, 1s. 6d. (Carlisle) ANNATHWAITE, *Nov.* '18

Wilson (M. Cunningham)—Soldiers' fare: addresses. Cr. 8vo. 7½×5, pp. 134, 4s. 6d. net ALEX. GARDNER, *Nov.* '18

Wilson (R. M.)—The Hearts of man. Illus. Cr. 8vo. 7½×5, pp. 202, 6s. net (*Oxford Medical pubcns.*) FROWDE AND HODDER & S., *July* '18

Wilson (R. M.)—Wife, mother, voter: her vote, what will she do with it? Cr. 8vo. 7¼×5, pp. 92, swd. 1s. 3d. net HODDER & S., *Nov.* '18

Wilson (Robert Dick)—Studies in the Book of Daniel: a discussion of the historical questions. 8¾×5¾, pp. 419, 12s. 6d. net . . PUTNAM, *Jan.* '18

Wilson (Romer)—Martin Schüler. Cr. 8vo. 7¾×5, pp. 302, 7s. net . . . . . METHUEN. *Oct.* '18

Wilson (T. I. W.)—Memoir and letters of T. I. W. Wilson, M.C., Captain, Manchester Regiment. 7¼×4¾, pp. 67, 1s. 6d. net SIDGWICK & J., *Dec.* '17

Wilson (Thomas)—Hope of the dawn and other poems. 7¼×4¾, pp. 15, 6d. net STOCKWELL, *Jan.* '18

Wilson (William Ernest)—The Foundations of peace: a discussion of pacifism and the prevention of wars. Cr 8vo. 7¼×4¾, pp. 171, swd. 2s. 6d. net . . . . . HEADLEY, *Dec.* '18

Wilson (William E.)—What is the Christian faith? 8½×5½, pp. 8, 1d. R. DAVIS, *Jan.* '18

Wilson (Woodrow)—President Wilson's foreign policy: messages, addresses, papers, August 1913–April 1918. Ed., w. intro. and notes, by James Brown Scott. Ryl. 8vo. 10×7, pp. 438, 15s. net . . . . . MILFORD, *Sep.* '18

Wilson President: his problems and policy, *Harris* (H. W.) 2s. 6d. net . . . . . *Dec.* '18

Wilson, President: the man and his message, *Jones* (C. S.) 1s. 6d. net . . . . . *Nov.* '18

Wilson, Woodrow: The Peace President, *Archer* (W.) 2s. net . . . . . *Dec.* '18

Wilson-Barker (D., Capt.)—Things a sailor needs to know. 8vo. 9×6, pp. 351, 21s. net GRIFFIN, *Dec.* '18

Wilson-Carmichael (Amy)—Made in the Pans. Cr. 8vo. 7½×4½, pp. 144, 3s. 6d. net OLIPHANTS, *Nov.* '18

Wilson-Carmichael (Amy)—Ponnamal: her story. Foreword by the Rt. Rev. Handley Moule, Bp. of Durham. Cr. 8vo. pp. 128, 4s. net MORGAN & S., *Apr.* '18

Wilton (Robert)—Russia's agony. 8vo. 9×6, pp. 368, 15s. net . . . . . E. ARNOLD, *Mar.* '18

Wimbledon: Queen Alexandra Homes, Hist. of, *Gildea* (Sir J.) . . . . . *July* '18

Wimple-Wing and others, *Hill* (A. M.) 2s. 6d. net *June* '18

Winchester Diocesan kalendar and directory, 1918. Cr. 8vo. 7×5, pp. 306, swd. 1s. net SIMPKIN, *Jan.* '18

Wind in the corn: poems, *Wyatt* (E. F.) 4s. net *Jan.* '18

Wind on the downs, *Allen* (M.) 2s. net . . . . *June* '18

WIND

Wind up: a souvenir of "breezy" days at Gailes. No. 1. 11½×9, pp. 68, 2s. 6d. net (Edinburgh: 86, Hanover St.) PILLANS & WILSON, *Jan.* '18

Wind upon the heath, *Murray* (N. J.) 2s. 6d. net *July* '18

Winding, &c., Manual of processes of, of silk, &c., *Kline* (S.) 9s. 6d. net ..... *Apr.* '18

Windmill Land, More, *Clarke* (A.) 7s. 6d. net *July* '18

Winds and currents, *Brown's*, 1s. 6d. .... *June* '18

Winds of chance, *Beach* (R.) 6s. net .... *Dec.* '18

Windswept Farm, *Hewlett* (W.) 5s. net *May* '18

Wine and gall. By "L." and "R." Cr. 8vo. 6¾×5¼, pp. 30, swd. 1s. 6d. net BLACKWELL, *Oct.* '18

Wine-dark seas and tropic skies, *Safroni-Middleton* (A.) 12s. 6d. net ..... *June* '18

"Wing Adjutant"—*Over* "Over there." 3s. 6d. net ..... *Nov.* '18

"Wing Adjutant"—*Plane* tales from the skies. 2s. 6d. net ..... *Sep.* '18

"Wing Adjutant"—*Royal* Flying Corps in the War. 2s. net ..... *Mar.* '18

Wingate (Sir Francis, Maj.-Gen.)—Ten years captivity in the Mahdi's camp, 1882–1892. From original MSS. of Father Joseph Ohrwalder. 15th ed., rev. and enl. Cr. 8vo. 7½×5, pp. 471, swd. 3s. 6d. .... LOW, *Nov.* '18

Winged warfare, *Bishop* (W. A.) 6s. net .. *June* '18

Wingfield (Kate) ed.—Meatless cookery book. Cr. 8vo. 7½×5, pp. 120, 1s. 6d. net, swd. 1s. 3d. net ..... PARTRIDGE, *May* '18

"Wings"—*Over* the German lines. 6s. net *Nov.* '18

Wings of youth, *Jordan* (E. G.) 6s. ..... *May* '18

Wings triumphant, *Hill* (C.) 6s. net ..... *Aug.* '18

Winifred, *Malone* (H. L'E.) 5s. net ..... *Nov.* '18

Winnifrith (Alfred)—Men of Kent and Kentish men: biographical notices of 680 worthies of Kent. Illus. and map. 8vo. pp. 562 (Folkestone: The Bayle) F. J. PARSONS, *Feb.* '18

"**Winning Post**" Winter annual, 1918. Ed. by Robert S. Sievier. Illus. 8vo. 8¼×6½, pp. 72, swd. 1s. 6d. net ..... OFFICE, *Dec.* '18

Winnington-Ingram (A. F.)—Rays of dawn. Cr. 8vo. 7½×5, pp. 216, 3s. net GARDNER, DARTON, *Mar.* '18

Winnington-Ingram (A. F.)—"They shall not pass": a sermon. 7¼×4¾, pp. 15, 3d. GARDNER, DARTON, *June* '18

Winnowed memories, *Wood* (Sir E.) 6s. net *Feb.* '18

Winona of Camp Karonya, *Widdemer* (M.) 6s. *Mar.* '18

Winona's war farm, *Widdemer* (Margaret) 6s. net *Aug.* '18

Winstedt (R. O.)—Colloquial Malay: a simple grammar, with conversations. 8vo. pp. 148, 6s. 6d. ..... LUZAC, *Mar.* '18

Winter garland and other songs of a true lover (A). 7¾×5¼, pp. 48, 2s. 6d. net E. MACDONALD, *Dec.* '17

Winter's Pie, 1918. 10¾×9, pp. 62, 1s. 6d. net PIE PUBLICATIONS, LTD., *Dec.* '18

Winter's tale, *Shakespeare* (W.) (Oxford plain texts) 8d. net ..... *Jan.* '18

Winter's tale, *Shakespeare* (W.) (Pierce; Yale S.) 2s. 6d., 4s. 6d. net ..... *Sep.* '18

Winterton (Mark)—The Cassowary: a story. Cr. 8vo. 7½×5, pp. 302, 6s. net JARROLDS, *Nov.* '18

Wintle (W. Jas.) ed.—The Songs of Old England. Cr. 8vo. 7¼×4¾, pp. 304, 5s. net OUSELEY, *Sep.* '18

Winzar (O. G.)—The Instanter decimal tables. 4th ed. Cr. 8vo. 7½×5, pp. 31, 2s. net SIMPKIN, *May* '18

WITHERS

Wire (Arthur C.)—The Genius of the British race: an address. 8¼×5½, pp. 19, 6d. net BLACKHEATH PR., *July* '18

Wireless diary and note book, 1919. 5½×3½, 4s. net, ed. de luxe 7s. net ..... *Dec.* '18

Wireless Press Armature model for 1.5. K. W Rotary Converter. 1s. net WIRELESS PR., *June* '18

Wireless stations, *Map* of the world showing, 1918. 2s. net ..... *June* '18

Wireless students, Final digest, *Henstock* (J.) 4s. 6d. net ..... *May* '18

Wireless telegraph apparatus, Maintenance of, *Harris* (P. W.) 2s. 6d. net ..... *Jan.* '18

Wireless telegraphy and telephony, *Year-book* of, 1918 6s. net ..... *May* '18

Wireless telegraphy, Pocket dict. of technical terms used in, *Ward* H.) 2s. net ..... *May* '18

Wireless telegraphy: Prin. elem. de telegrafia sin hilos, *Bangay* (R. D.) Pts. 1 and 2, 9s. net *May* '18

Wireless telegraphy, Short course in elem. mathematics and their applic. to, *Willis* (S. J.) 3s. 6d. net ..... *Jan.* '18

Wireless telegraphy, *Test* questions on. Series 1–3, ea. 1s. 6d. net. Model answers. Series 1–3, ea. 1s. 6d. net ..... *Mar.* '18

Wiremen, Testing, &c., for, *Wright* (J.) 1s. 6d. net ..... *June* '18

Wires and wireless: electricity as applied to telegraphs, *Corbin* (T. W.) 2s., 1s. 6d. net *July* '18

Wisden's (John) Cricketers' almanack, 1918. Ed. by Sydney H. Pardon. 18mo. 6¼×4, pp. 324, 3s. 4d. net, swd. 2s. net .... WISDEN, *Feb.* '18

Wisdom of the world and the wisdom of Christ, *Walker's*. 1s. net ..... *Sep.* '18

Wisdom of Wunstar, *Boyce* (A. C.) 1s. 3d. net *Jan.* '18

Wise (B. R.)—Outlines of jurisprudence for the use of students. Rev. by Percy H. Winfield. 3rd ed., by David T. Oliver. Cr. 8vo. 7¼×4¾, swd. 4s. net .. THORNTON; SIMPKIN, *May* '18

Wise (I. M.) ed.—New edition of the Babylonian Talmud, *Rodkinson* (M. L.) £10 ..... *Mar.* '18

Wise urchin, *Marr* (M.) 2s. net ..... *June* '18

Wiseman (H. Dallas) see *Robertson* (D. C.) and Wiseman.

Wishing-ring man, *Widdemer* (M.) 6s. net *July* '18

Wister (Owen)—Lin McLean. New ed. 12mo. 7×4½, pp. 238, 1s. 6d. net HODDER & S., *Mar.* '18

Wister (Owen)—Red men and white. 8vo. pp. 248, 2s. net ..... HODDER & S., *Oct.* '18

Witch, The, stories, *Tchehov* (A.) 2s. 6d., 4s. net *May* '18

With a B.-P. Scout in Gallipoli, *Priestman* (E. Y.) 1s. 9d. net ..... *July* '18

With a reservist in France, *Bolwell* (F. A.) 1s. 3d. net ..... *Apr.* '18

With God and the colours, *Foust* (Mrs. Leila A.) 2s. 6d. net ..... *Sep.* '18

With guns and wagons, *Callan* (J. J.) 3d. net *Apr.* '18

With our heroes in khaki, *Sellers* (W. E.) 3s. 6d. net ..... *Mar.* '18

With Redskins on the war path, *Walkey* (S.) 5s. net ..... *Dec.* '17

With silent friends, *King* (R.) 5s. net .... *Jan.* '18

With the eyes of a man, *Bland* (H.) 2s. net *Nov.* '18

With the R.A.M.C. in Egypt. By "Sergeant-Major, R.A.M.C." 8vo. 8¼×5½, pp. 316, 6s. net CASSELL, *May* '18

With the Scottish nurses in Roumania, *Fitzroy* (Y.) 5s. net ..... *Apr.* '18

With the Scottish troops in France, *Catto* (A.) 1s. 6d. ..... *Sep.* '18

Witham, River, Monasteries near, *Penny* (J. A.) 2s. ..... *Sep.* '18

Withers (Hartley)—The Business of finance. Cr. 8vo. 7¾×5, pp. 236, 6s. net J. MURRAY, *Aug.* '18

Withers (Hartley)—The League of Nations: its economic aspect. Cr. 8vo. 7¼×4¾, pp. 16, swd. 3d. net.....MILFORD, *Nov.* '18

Withington (Robert)—English pageantry: an historical outline. Vol. 1. Illus. 4to. 11¼×8, pp. 278, 15s. net .....MILFORD, *Aug.* '18

Wives of the Prime Ministers, 1844–1906, *Lee* (E.) 12s. 6d. net ..... *Jan.* '18

Wodehouse (P. G.)—Piccadilly Jim. Cr. 8vo. 7¾×5, pp. 316, 6s. net ....JENKINS, *May* '18

Wolf breed, *Gregory* (J.) 5s. net .....*July* '18

Wolf-Cub annual (The). Vol. 1, 1917. 4to. 2s. 6d. net.....PEARSON, *Feb.* '18

Wolf Cub Annual (The), 19 8. Fol. 3s. net PEARSON, *Nov.* '18

Wolf hunters, *Curwood* (J. O.) 5s. net ..*Dec.* '17

Wolff (Henry W.)—The Future of our agriculture. 8vo. 8¾×5½, pp. 503, 12s. 6d. net P. S. KING, *Apr.* '18

Wolff (Jetta S.)—The Story of the Paris churches. Illus. 8vo. 9×5¾, pp. 285, 7s. 6d. net PALMER & H., *Apr.* '18

Wollaston (T. Roland)—Power plant: installation, upkeep, and economical operation. 8½×5½, pp. 117, 5s. net SHERRATT & H., *Oct.* '18

Woman: a citizen, *Metcalfe* (A. E.) 2s. 6d. net *Nov.* '18

Woman and her sex environment: Imprisoned souls, *Ashmole* (Violet) 1s. net.....*Sep.* '18

Woman, Christ and, *Ward* (F. W. O.) 3s. 6d. net *June* '18

Woman doctor, How to become a, *Forster* (Emily L. B.) 3s. net.....*Aug.* '18

Woman of business, *Griffiths* (A.) 9d. net *Oct.* '18

"Woman of No Importance"—*Further* indiscretions 15s. net.....*Apr.* '18

Woman-sergeant in the Serbian Army, English, *Sandes* (F.) 3s. 6d. net .....*Mar.* '18

Woman spy, *De Halsalle* (H.) 2s. net ..*Sep.* '18

Woman Suffrage: *Country* of no woman's land. By "A British Woman" 1s net....*June* '18

Woman, why weepest thou? *Roche* (A.) 2s. net *Jan.* '18

Womanhood, Future of: Handmaids of the Lord, *Baylis* (H. R.) 6d. net.....*Jan.* '18

Woman's part: munitions work, *Yates* (L. K.) 1s. 3d. net .....*July* '18

Women. Cr. 8vo. 7½×5, pp. 128, 5s. net SECKER, *Sep.* '18

Women, Amer., and the war, *Clarke* (I. C.) 7s. 6d. net.....*May* '18

Women and soldiers, *Tweedie* (Mrs. A.) 2s. 6d. net .....*June* '18

Women and the Labour Party, *Phillips* (M.) 1s. net .....*July* '18

Women, Causes of wastage of labour in munitions factories employing, *Insurance* (Nat. Health) Medical Research Ctte. 1s. 6d.....*June* '18

Women, Diseases of, *Crossen* (H. S.) ..*May* '18

Women England's, and then and now, *Peel* (Mrs. R.) 3d.....*June* '18

Women in Industry after the War (Conference on the Position of)—Report. Roy. 8vo. 9¾×7¾, pp. 23, swd. 6d.....ARROWSMITH, *Sep.* '18

Women in the engineering trades, *Drake* (B.) 2s. 6d. net .....*Jan.* '18

Women, Industrial employment of, and girls, *Health* of Munition Workers Ctte. 3d. *Aug.* '18

Women, *Journalism* as a career for. By "A Sphinx." 9d. net .....*Nov.* '18

Women novelists, *Johnson* (R. B.) 6s. net *Oct.* '18

Women preach *Should?* 4d. net.....*Mar.* '18

Women, *Secretaryships* for. By "Isobel." 9d. net *July* '18

Women wanted, *Daggett* (M.P.) 7s. 6d. net *Nov.* '18

Women war workers, *Stone* (G.) 2s. 6d. net *Apr.* '18

Women who wait, *Marlowe* (M.) 6s. net..*May* '18

Women: Wife, mother, voter: her vote, what will she do with it, *Wilson* (R. M.) 1s. 3d. net *Nov.* '18

Women, Wonder, in history, *Terhune* (A. P.) 10s. 6d. net .....*Apr.* '18

Women's Army Auxiliary Corps in France—Report of Commission of Enquiry. 1d. H.M. STATIONERY OFF., *June* '18

Women's Employment Ctte., Ministry of *Reconstruction*—Memo. on subsidiary health and kindred services for women, Mar. 27, 1917. Rev. Dec. 27, 1917. 3d. .....*Oct.* '18

Women's fellowship. Studies and discussions for the, and reformed mothers' meeting, *Paget* (E. K.) 1s. 6d. net .....*Apr.* '18

Women's work in war time: hdbk. of employments. *Usborne* (H. M.) 1s. net .....*May* '18

Wonder tales, Canadian, *Macmillan* (C.) 15s. net *Oct.* '18

Wonderful Village, *Blunt* (R.) 8s. 6d. net *Dec.* '18

Wontner (Max S., Rev.)—Visio Crucis: a series of meditations on the Seven Last Words. Cr. 8vo. 7½×5, pp. 63, 2s. net LONGMANS, *Feb.* '18

Wood (Christopher) comp.—The Happy nursery rhyme book. 3rd ed. Cr. 8vo. 7½×5, pp. 128, 1s. 6d. net .....A. MELROSE, *Dec.* '18

Wood (E. H. R.)—Splinters. 18mo. 6½×4¼, pp. 61, 2s. 6d. net ..E. MACDONALD, *Sep.* '18

Wood (Hon. Edward) see *Lloyd* (Sir G.) and Wood.

Wood (Sir Evelyn, Field-Marshal)—Winnowed memories. 8vo. 8¾×5¾, pp. 419, 6s. net CASSELL, *Feb.* '18

Wood (Henry G.) see *Mackenzie* (E.) and Wood.

Wood (M. Morton)—The Spirit of protest in old French literature. Demy 8vo. 8¼×5½, pp. 214, 6s. 6d. net (*Columbia Univ. Studies in romance philology and literature*)....MILFORD, *May* '18

Wood (Michael)—The White Island. Cr. 8vo. 7½×5¼, pp. 214, 4s. 6d. net ..DENT, *Oct.* '18

Wood (R. C.)—The Soldier's first aid: a simple treatise on how to treat a sick or wounded comrade. 18mo 6¾×4¼, pp. 93, 1s. 6d. net MACMILLAN. *Oct.* '18

Wood (Starr) illus.—*Snark's* Summer annual. 1918. 1s. 3d. net .....*July* '18

Wood (Starr) illus.—*Snark's* Winter annual, 1919, 1s. 6d. net .....*Nov.* '18

Wood (T. B.) and Halnan (E. T.)—Composition and nutritive value of feeding stuffs. 2nd ed. Demy 8vo. 8¾×5½, pp. 24, 1s. net CAMB. UNIV. PR., *May* '18

Wood (Walter)—Fishermen in war-time. Cr. 8vo. 7¾×5, pp. 240, 7s. 6d. net .....LOW, *Sep.* '18

Wood-Jones (Frederic)—The Problem of man's ancestry. Cr. 8vo. 7×4¾, pp 48, 7d. net S.P.C.K., *May* '18

Wood-carving, Prac., *Rowe* (E.) Pt. 1, 4s. net *Nov.* '18

Wood, Seasoning of, *Wagner* (J. B.) 15s. net *Apr.* '18

"Woodbine Willie," M.C., C.F.—*Rough* rhymes of a padre. [By the Rev. G. A. Studdert-Kennedy.] 1s. 3d., 2s. net ....*Feb.*, *Apr.* '18

"Woodbine Willie" see also *Studdert-Kennedy* (G. A.)

Woodburn (William)—Hans Andersen's Fairy tales. Set forth in simple words for young children, *Andersen* (H.). 7s. 6d. net, *Dec.* '17

Woodcraft, *Seton* (E. T.) 4d. net.....*Oct.* '18

Woodcraft Chivalry, *Order* of: aims, ideals, methods. 6d. net.....*Oct.* '18

Woodcraft Chivalry, Theory of, *Westlake* (M. A.) 6d. net.....*Oct.* '18

Woodcrosses, *Hobbs* (E. W.) 6d....*Jan.* '18

Woodhouse (G. F.) and Meister (G. C.)—Elementary mensuration, hydrostatics and mechanics. Demy 8vo. pp. 59. 2s. 6d. (Sedbergh) JACKSON, *Dec.* '18

Woodhouse (Henry)—Textbook of naval aeronautics. Intro. by Rear Admiral Bradley A. Fiske. Fol. 12×9, pp. 288, 35s. net LAURIE, *Jan.* '18

Woodhouse (R. I.)—Confidence: patriotic and other poems. Cr. 8vo. 7×4½, pp. 81, 2s. 6d. net .....E. MACDONALD, *July* '18

Woodhouse (Thomas) and Milne (Thomas)—Jute and linen weaving. Pt. 2, Calculations and structure of fabrics. Cr. 8vo. 7½×5, pp 201, 5s. net .....EMMOTT, *Nov.* '18

Woodington (F. Thicknesse-) see *Thicknesse-Woodington.*

Woodroffe (Paul) see *Moorat* (J.) and Woodroffe.

Woods (F. T., Rt. Rev.)—A New fellowship in industry: a speech. 8½×5½, pp. 12, 2d. net S.P.C.K., *May* '18

Woods (Hugh)—On the nature of things. Cr. 8vo 7½×5 pp. 253. 10s. 6d. net J. WRIGHT *Oct.* '18

Woods, forests, and land revenues—Abstract accounts, 1916–17. 2d. H.M. STATIONERY OFF., *Mar.* '18

Woods, forests, and land revenues—95th Report, 1916–17. 6d...H.M. STATIONERY OFF., *Oct.* '17

Woodside (David, Rev.)—The Soul of a Scottish church: or, The Contribution of the United Presbyterian Church to Scottish life and religion. 8¾×5½, pp. 335, 6s. net (Edinburgh: 121, George St.) UN. FREE CHURCH OF SCOTLAND, *Jan.* '18

Woodward (C. J.)—A B C five-figure logarithms and tables for chemists. New ed. 18mo. 6½×4¼, pp. 76, 3s. net SPON; SIMPKIN, *Jan.* '18

Woodwark (A. S.)—Manual de medicina. Obra traducida y editada bajo la dirección del Luis Felipe Calderon. Illus. Cr. 8vo. 7½×5, pp. 426, 12s. 6d. net FROWDE AND HODDER & S., *Feb.* '18

Woodwork, *Green* (R.) Vol. 1, 8s. .....*Dec.* '18

Woodwork, English church, *Howard* (F. E.) and Crossley (F. H.) 30s. net .....*Jan.* '18

Wood-work joints, *Fairham* (W.) 3s. 6d. *July* '18

Woodwork joints: how they are set out, how made and where used; with 430 illus. and a complete index of 1100 references. Cr. 8vo. 7½×5, pp. 216, 3s. 6d. net EVANS BROS., *Mar.* '18

Woodworker and Art Craftsman (The), 1917. Vol. 21. Ryl. 8vo. 9½×7, pp. 296, 5s. net EVANS BROS., *Jan.* '18

Woodworker and Art Craftsman (The), 1918. Vol. 22. Ryl. 8vo. 9½×7, pp. 268, 5s. net EVANS BROS., *Dec.* '18

Woodworth (R. S.)—Dynamic psychology Demy 8vo. 8×5½, pp. 210, 6s. 6d. net (*Jesup Lectures*, 1916–17) .....MILFORD, *May* '18

Wool, *Ormerod* (F.) 6s. 6d. net.....*Sep.* '18

Woollard (Lloyd) see *Mackrow* (C.) and Woollard.

Woolwich Crusade (The), September 2nd to 16th, 1917. Pref. by the Bishop of Southwark. Cr. 8vo. 7×4¾, pp. 95, 1s. 3d. net S.P.C.K., *June* '18

Worcester Diocesan calendar, 1918. Ed. by the Rev. J. E. H. Blake. Cr. 8vo. 7¼×4¾, pp. 212, swd. 1s. 6d. net .....SIMPKIN, *Feb.* '18

Word association, Studies in: experiments in psycho-pathological conditions, *Jung* (C. G.) 25s. net .....*Oct.* '18

Word of life, *Atwool* (H. C.) 1s. net ....*May* '18

Word to laymen, *Ingham* (E. G.) 4d. net *May* '18

Wordsworth (William)—Select poems. Ed., w. intro. and notes, by S. G. Dunn. Fcap. 8vo. 6¾×4¼, pp. 128, limp 1s. 6d. net MILFORD, *Mar.* '18

Wordsworth (William)—Selections from the poems of William Wordsworth. Ed. by A. Hamilton Thompson. Cr. 8vo. 7½×5, pp. 244, 2s. 6d. net (*English romantic poets*) CAMB. UNIV. PR., *Dec.* '17

Work and wages, *Swann* (F.) 3d. .....*Aug.* '18

Work of her hands, *Askew* (A. & C.) 6s. net *Apr.* '18

Work of the masters, *Lazenby* (C.) 2s. 6d. net *Dec.* '17

Work of the Royal Naval Reserve. Illus. 8vo. pp. 64. (9, King St., W.C.2) "YACHTING MONTHLY," *Sep.* '18

Workhouse characters, &c., *Nevinson* (M. W.) 3s. 6d. net .....*June* '18

Workhouse ward, *Gregory* (Lady) 6d. net *Jan.* '18

Workmen's Compensation Act, 1906 *Willis* (W. A.) 7s. 6d. net ..... *Mar.* '18

Workmen's Compensation Act, 1906. Tables for calculation of average weekly earnings under scheme contracting out of the, *Munitions* (Ministry of) 105s. .....*Oct.* '18

Workmen's compensation cases, *Butterworth's.* Vol. 10. 15s. net .....*July* '18

Works, Collected, *Pearse* (P. H.) Songs of the Irish [illegible] 5s. net .....*Dec.* '17

Works lighting, *Ogley* (D. H.) 7s. 6d. net..*Aug.* '18

World, The, *Sweeting* (H. R.) 2s. 3d. ..*May* '18

World and Australasia [geog.], *Howarth* (O. J. R.) 4s. .....*May* '18

World (The); British Empire; Colonial products. Rev. ed. Cr. 8vo. 7¼×4¾, pp. 56, swd. 5d. (*Midland geographies*) THOMAS EVANS. *Oct.* '18

World-commonwealth, Roots of a, *Forsyth* (P. T.) 3d. net .....*Mar.* '18

World in chains, *Mavrogordato* (J.) 2s. 6d. net *Mar.* '18

World peril, *Princeton* Univ. (Faculty of) 4s. 6d. net ..... *Jan.* '18

World-revolution, Three years of, *Lensch* (P.) 5s. net .....*Nov.* '18

World to come and final destiny, *Leckie* (J. H.) 10s. net .....*Sep.* '18

World to come: study circle outlines [on Swete's "Life of the world to come"], *Duff* (A. M.) 3d. net .....*July* '18

World we live in, *Williams* (G.) Vol. 4, 12s. 6d. net *May* '18

Worldlings *Merrick* (L.) 6s. net.....*Oct.* '18

World's bane, stories, *Bentley* (P. E.) 3s. 6d. net .....*Aug.* '18

World's battle fronts at a glance: a series of thirty-two reference maps illustrating all the spheres of fighting. 7¼×4½, pp. 52, 1s. 3d. net .....PHILIP, *May* '18

World's mercantile marines (The): what is being done to foster them? 9½×6, pp. 55, 2s. (Liverpool: 17, James St., W.) C. BIRCHALL, LTD., *Jan.* 18

Worrall (J. H.)—The Tribunal handbook (The Military Service Acts, 1916–1917). 4th ed. Cr. 8vo. 7×4¾, pp. 173, swd. 2s. net (44, Bedford Row, W.C. 1) LONDON MERCANTILE CHAMBER, LTD., *Jan.* '18

Worship and music, *Gardner* (G.) 2s. 6d. net *Oct.* '18

Worship of the Church (The): being the report of the Archbishops' Second Committee of Inquiry. 8vo. 8½×5½, pp. 43, swd. 6d. net S.P.C.K., *July* '18

Worst is over, *George* (Rt. Hon. D. L.) 6d. net *Nov.* '18

Worthington (John)—The Ballad of the bride of death, and other poems. Cr. 8vo. 7½×5¼, pp. 57, 2s. 6d. net ....E. MACDONALD, *July* '18

Wotherspoon (H. J.)—Some spiritual issues of the War. Cr. 8vo. 7½×5, pp. 80, swd. 2s. net R. SCOTT, *Nov.* '18

"Wounded Warrior" see *Levey* (S.)

Wounds, Anaerobic bacteria of war, Classific. and study of. *Insurance* (Nat. Health) Medical Research Ctte. 2s. .....*Feb.* '18

Wounds, Bipp treatment of war, *Morison* (R.) 2s. 6d. net .....*Apr.* '18

Wounds, Infected, Treatment of, *Carrel* (A.) and Dehelly (G.) 6s. net .....*Apr.* '18

Wounds of the abdomen, *Abadie* (J.) 7s. 6d. net *Apr.* '18

Wounds of the bones and joints, After-effects of, *Broca* (A.) 6s. net .....*Jan.* '18

WOUNDS

Wounds of the lung, War, *Duval* (P.) 8s. 6d. net *July* '18

Wounds of the skull and brain, *Chatelin* (Ch.) and Martel (T. de) 7s. 6d. net ..... *Apr.* '18

Wounds of the vessels, *Sencert* (L.) 6s. net *Apr.* '18

Wounds of war: gen. prin. guiding treatment, *Army*: Surgical Conference, Inter-Allied. 2d. *Jan.* '18

Woven fabrics, Manufac. of narrow, &c., *Possett* (E. A.) 12s. 6d. net ..... *June* '18

Wrack of war, *Hammerton* (J. A.) 6s. net *Dec.* '18

Wreath of immortelles, *Huntly* (K. H.) 2s. 6d. net *Nov.* '18

Wren (M. F.) see *Wyllie* (W. L.) and Wren.

Wrench (Mrs. Stanley)—The Devil's stairs. Cr. 8vo. 7½×5, pp. 357, 6s. net DUCKWORTH, *Apr.* '18

Wren's wife, *Russell* (Cyril) 6s. net .... *Aug.* '18

Wreyland, Small talk at, *Torr* (C.) 7s. 6d. net *July* '18

Wright (Arnold)—Annesley of Surat and his times: the true story of the mythical Wesley fortune. 8vo. 8¾×5¾, pp. 357, 10s. 6d. net MELROSE, *Dec.* '18

Wright (Blanche Fisher) illus.—Little Bo-peep. 12×9, swd. 1s. net (*Mother Goose toy bks.*) HARRAP, *Apr.* '18

Wright (Blanche Fisher) illus.—Little Boy Blue. 12×9, swd. 1s. net (*Mother Goose toy bks.*) HARRAP, *Apr.* '18

Wright (Blanche Fisher) illus.—Little Miss Muffet. 12×9, swd. 1s. net (*Mother Goose toy bks.*) HARRAP, *Apr.* '18

Wright (Blanche Fisher) illus.—Mother Hubbard. 12×9, swd. 1s. net (*Mother Goose toy bks.*) HARRAP, *Apr.* '18

Wright (Blanche Fisher) illus.—Old King Cole. 12×9, swd. 1s. net (*Mother Goose toy bks.*) HARRAP, *Apr.* '18

Wright (Blanche Fisher) illus.—Peter Piper. 12×9, swd. 1s. net (*Mother Goose toy bks.*) HARRAP, *Apr.* '18

Wright (Blanche Fisher) illus.—The Real Mother Goose. Fol. 11¾×9, 5s. net HARRAP, *May* '18

Wright, Rev. Chas. Henry Hamilton, D.D., Memoir of: Champion of the Faith, *Silvester* (J.) 4s. net ..... *Dec.* '17

Wright (J.)—Testing, fault localization and general hints for wiremen. New ed. 18mo. 6½×4¼, pp. 88, 1s. 6d. net CONSTABLE, *June* '18

Wright (J. E.)—Round about Jerusalem: letters from the Holy Land. Illus. Cr. 8vo. 7½×5, pp. 247, 7s. 6d. net ..... JARROLDS, *Oct.* '18

Wright (K. A.) ed.—Dainty poems of the 19th century. 32mo. 4s. 6d. ..... WARNE, *July* '18

Wright (K. A.) ed.—Sacred poems of the 19th century. 32mo. 4s. 6d. .. WARNE, *July* '18

Wright (Mabel Miriam)—Himself behind the lattice: sacred verse. 8vo. pp. 16, 8d. net STOCKWELL, *July* '18

Wright (Thomas)—Historical and descriptive sketch of Ludlow Castle and of the Church of St. Lawrence Ludlow. With an account of the ancient monuments in the Church, and a walk through the Town, by Oliver Baker. 15th ed. Illus. Cr. 8vo. pp. 106, 9d. (Ludlow: Haldon, Corve St.) ..... G. WOOLLEY, *Oct.* '18

Wright (Walter P.)—A Book about potatoes and other vegetables. 2nd ed. Cr. 8vo. 7¼×4¾, pp. 144, swd. 1s. net .... HEADLEY, *Apr.* '18

Wrightson (Sir Thomas)—An Enquiry into the analytical mechanism of the internal ear. 8vo. 9×6, pp. 265, 12s. 6d. net MACMILLAN, *May* '18

Write for the papers, How to, *Bull* (A. E.) 2s. 6d. net ..... *Mar.* '18

Writers' and artists' year-book, 1918. Ed. by G. E. Mitton. 7¼×4¾, pp. 198, 2s. net BLACK, *Dec.* 17

Writers, Belgian, some modern, *Turquet-Milnes* (G.) 3s. 6d. net ..... *Feb.* '18

X

Writers, English, Mod., *Williams* (H.) 12s. 6d. net *Sep.* '18

Writer's recollections, *Ward* (Mrs. H.) 12s. 6d. net *Oct.* '18

Writers, Scottish, Mod., *Parker* (W. M.) 5s. net *Jan.* '18

Writing, *Manuscript*, and lettering: hdbk. 5s. net ..... *Oct.* '18

Writing, *Manuscript*. Repr. fr. "Child Study." 1s. net ..... *Sep.* '18

Writing, Short-story, *Liddell* (W. S.) 3s. 6d. net *Jan.* '18

Writings, *Adams* (J. Q.) Vol. 7. 18s. net *May* '18

Wroe (Margaret A.)—Mind study for beginners; with a chapter on liberty in education. 8vo. pp. 125, 2s. ..... NATIONAL SOC., *Apr.* '18

Wyatt (E. G. P.)—The Burial Service. 7¾×5¼, pp. 23, 2s. (*Alcuin Club Prayer Book Revision Pamphlets*) ..... MOWBRAY, *Aug.* '18

Wyatt (Edith Franklin)—The Wind in the corn, and other poems. 8vo. pp. 136, 4s. net APPLETON, *Jan.* '18

Wyldon (Helen)—Sugarless jam-making, pulping, fruit and vegetable bottling and drying, corn syrup preserves, also hints for canners. 4th ed., enl. 8vo. pp. 26, swd. 1s. net (10, Glendall Terrace, Bideford, Devon) AUTHOR, *July* '18

Wylie (I. A. R.)—The Duchess in pursuit. Cr. 8vo. 7½×5, pp. 320, 6s. net MILLS & B., *Feb.* '18

Wylie (I. A. R.)—Towards morning. Cr. 8vo. 7¾×5, pp. 317, 6s. net ..... CASSELL, *July* '18

Wyllarde (Dolf)—It was the time of roses. 8vo. pp. 274, 6s. ..... HOLDEN & H., *May* '18

Wyllarde (Dolf)—The Pathetic snobs: being certain happenings in the second year of the war in the lives of very ordinary people. 7¼×5, pp. 256, 6s. net .. HURST & B., *July* '18

Wyllie (W. L.) and Wren (M. F.)—Sea fights of the Great War: naval incidents during the first nine months. Illus. by W. L. Wyllie and J. Bevan. Ryl. 8vo. 10×7½, pp. 168, 12s. 6d. net CASSELL, *Oct.* '18

Wyndham (Horace)—Stage-struck. New ed. Cr. 8vo. 7¼×5, pp. 345, 3s. 6d. net RICHMOND, *July* '18

Wyngate (Valerie)—Marigold: a play for children. 8vo. swd. 1s. 3d. net ..... ROUTLEDGE, *Nov.* '18

Wynn (Walter)—Revelation in light of the War and modern events. 2nd and cheaper ed. Cr. 8vo. 7¼×4¾, pp. 122, swd. 1s. 3d. net GARDEN CITY PR., *Mar.* '18

Wynne (John J.)—The Guardian of liberty. 8½×6, pp. 42, 1s. net HARDING & M., *June* '18

Wynne (May)—The Claim that won. 18mo. 1s. 9d. net ..... JARROLDS, *Aug.* '18

Wynne (May)—A Cousin from Canada: a story for children. Cr. 8vo. 7¼×4¾, pp. 224, 2s. 6d. net BLACKIE, *Oct.* '18

Wynne (May)—The Honour of the school. Cr. 8vo. 7¾×5, pp. 300, 6s. net .. NISBET, *Nov.* '18

Wynne (May)—The King of a day: a romance. Cr. 8vo. 7½×5, pp. 302, 6s. net JARROLDS, *May* '18

Wynne (May)—Queen Jennie. Cr. 8vo. 7¾×5¼, pp. 250, 7s. net ..... CHAPMAN & H., *Sep.* '18

Wynne (May)—Stranded in Belgium. Cr. 8vo. 7½×5, pp. 255, 3s. 6d. net .. BLACKIE, *Oct.* '18

Wynne (May) and Dell (Draycot M.)—The "Veiled lady": a romance. 8vo. pp. 294, 6s. net ..... JARROLDS, *Sep.* '18

Wynnegate Sahib, *Sutherland* (J.) 6s. net *June* '18

Wynningford, *Morgan-de-Groot* (J.) 6s. .. *Dec.* '17

X-ray atlas of the skull, *Russell-Green* (A. A.) 10s. 6d. net ..... *Apr.* '18

X rays: Text bk. of radiology, *Morton* (E. R.) 10s. 6d. net ..... *Apr.* '18

Xenophon—Hellenica. Bks. 1–5. With English trans. by Carleton L. Brownson. 18mo. 6¾×4¼, pp. 507, 6s. net, lthr. 7s. 6d. net (*Loeb classical lib.*) .....HEINEMANN, *July* '18

Y.M.C.A.: Father of the Red Triangle: Sir George Williams, *Williams* (J. E. H.) 6s. net *Oct.* '18

Y.M.C.A.: Out there, *Whitehair* (C. W.) 6s. net *June* '18

Yachting: "America's" cup races, *Stone* (H. L.) 10s. 6d. net .....*Aug.* '18

Yardley (Maud H.)—Mrs. John. Cr. 8vo. 7×4¾, pp. 287, swd. 1s. 6d. net A. M. GARDNER, *Nov.* '18

Yates (L. K.)—The Woman's part: a record of munitions work. Illus. 8vo. 9¾×7½, pp. 88, swd. 1s. 3d. net.....HODDER & S., *July* '18

Yealland (Lewis R.)—Hysterical disorders of warfare. Pref. by E. Farquhar Buzzard. 8vo. 8¾×5½, pp. 264, 7s. 6d. net MACMILLAN, *Apr.* '18

Year between, *Jones* (D. E.) 7s. net....*Aug.* '18

Year-Book of the scientific and learned societies of Great Britain and Ireland. 34th annual issue. 8vo. 8½×5¼, pp. 344 7s. 6d. net C. GRIFFIN, *Feb.* '18

Year-book of wireless telegraphy and telephony, 1918. 8vo. 8¼×5¼, pp. 1,190, 6s. net WIRELESS PR., *May* '18

Year 1918 illustrated (The): a record of notable achievements and events. Ed. by S. Graveson. Illus., maps. Cr. 4to. 10×7½, pp. 194, 6s. net HEADLEY, *Dec.* '18

Yearly County Court practice, 1918. 25s. net BUTTERWORTH, *Feb.* '18

Yearly digest of reported cases, *Butterworth's*, 1917. 15s. .....*Mar.* '18

Year's art (The), 1918. Comp. by A. C. R. Carter. Illus. Cr. 8vo. 7¼×4¾, pp. 544, 7s. 6d. net HUTCHINSON, *Mar.* '18

Years for Rachel, *Ruck* (Berta) 6s. net ..*Aug.* '18

Year's work in classical studies, 1917. Ed. for the Journals Board of the Classical Association by Stephen Gaselee. 8vo. pp. 139, swd. 2s. 6d. net .....MURRAY, *Aug.* '18

Yeats (John Butler)—Essays, Irish and American. With an appreciation by "A. E." 7½×5½, pp. 95, 4s. 6d. net TALBOT PR.; UNWIN, *July* '18

Yeats (William Butler)—Per amica silentia lunae. Cr. 8vo. 7¾×5¼, pp. 101, 4s. 6d. net MACMILLAN, *Jan.* '18

Yeats (William Butler)—The Wild swans at Coole, other verses and a play in verse (At the Hawk's Well). 8vo. pp. 46, 11s. net CUALA PR., *Jan.* '18

Yellow English, *Flatau* (D.) 6s. net.....*June* '18

Yellow ribbon, *Le Queux* (W.) 5s. net ..*May* '18

Yemen, Resuliyy dynasty of: Pearl strings, *Aliyyu'* bnu'l-Hasan. 8s.....*Oct.* '18

Yerbury (F. R.) see *Ellwood* (C. M.) and Yerbury.

Yesterday, *Boggs* (W.) 6s. net.....*Dec.* '18

Yexley (Lionel) comp.—*Fleet* annual, &c., 1918. 4s. 6d. net .....*Dec.* '18

York Diocesan calendar, clergy list, and church almanack, 1918. Cr. 8vo. 7×5, pp. 367, 2s. net SIMPKIN, *Feb.* '18

York Diocesan Itinerant Mission, Account, 1916: By two and two, *Bell* (C. C.) 1s. 6d. net *Jan.* '18

York Journal of Convocation (The): containing the acts and debates of the Convocation of the Province of York in the session of Nov. 21st and 22nd, 1917. 8vo. 8¼×5½, pp. 202, swd. 2s.; do.: session of Feb. 6th and 7th, 1918. 8vo. pp. 117, swd. 2s.; do.: sessions of May 2nd and 3rd and July 9th, 1918. 8vo. pp. 197, swd. 2s. 6d. (York) W. H. SMITH; SIMPKIN, *July, Dec.* '18

Yorke (Curtis)—Joyce: a novel. Cr. 8vo. 7¾×5, pp. 277, 6s. net .....HUTCHINSON, *Aug.* '18

Yorke (Curtis)—Patricia of Pall-Mall. Cheap ed. 6½×4¼, pp. 252, 1s. net.....LONG, *Mar.* '18

Yorke (Diana)—The Moth. Cr. 8vo. 7½×5, pp. 136, 3s. 6d. .....DRANE'S, *Mar.* '18

Yorkshire, Abbeys and castles of, *Waddington* (F.) 2s. .....*Oct.* '18

Yorkshire, Making of modern, 1750–1914, *Fletcher* (J. S.) 7s. 6d. net.....*July* '18

Yorkshire parish, Memorials of a: Darrington, *Fletcher* (J. S.) 7s. 6d. net .....*Feb.* '18

Yorkshire Puritanism, &c., *Dale* (B.) 3s. 6d. *Dec.* '17

Yorkshire sketches, *Hall* (A.) 2s. 6d. net *Sep.* '18

You mothers of England! poems, *Heathcote* (J. B.) 1s. net.....*Oct.* '18

Young (A. W.) and others—On the torsion resulting from flexure in prisms with cross-sections of uni-axial symmetry only. Text fig. Ryl. 4to. 12×9½, pp. 76, 7s. 6d. net (*Drapers' Company Research Memoirs. Technical Series VII*) .....CAMB. UNIV. PR., *Oct.* '18

Young (Charles, Maj.)—Olaf, the Sea-bird; or, The Viking rovers. Cr. 8vo. 7½×5, pp. 254, 2s. net ("*B.O.P.*" *Lib.*) "BOY'S OWN PAPER," *May* '18

Young (Edward)—Edward Young's Conjectures on original composition. Ed. by Edith J. Morley. Cr. 8vo. 4s. 6d. net (*Modern language texts*) MANCHESTER UNIV. PR.; LONGMANS, *Nov.* '18

Young (F. E. Mills)—Beatrice Ashleigh. Cr. 8vo. 7½×5, pp. 312, 6s. net ..HODDER & S., *Sep.* '18

Young (F. E. Mills)—The Laws of chance. Cr. 8vo. 7½×5, pp. 308, 6s. net .....LANE, *July* '18

Young (Francis Brett)—The Crescent moon. Cr. 8vo. 7¾×5¼, pp. 347, 6s. net SECKER, *Mar.* '18

Young (J. M. Stuart) see *Stuart-Young*.

Young (Robert E.)—Boy Scout tests and how to pass them: complete instruction in all the tests. Rev. and enl. ed. Cr. 8vo. 7¼×4¾, pp. 710, 4s. 6d. net.....J. BROWN, *Dec.* '18

Young (Robert E.)—First steps in scouting. Cr. 8vo. 7×4¾, pp. 62, swd. 3d. net, 4d. net J. BROWN, *Jan.*, *Dec.* '18

Young (Sydney)—Stoichiometry. 2nd ed. 8vo. 8¾×5½, pp. 377, 12s. 6d. net (*Textbooks of physical chemistry*) .....LONGMANS, *June* '18

Young Anzacs, *Bowes* (J.) 2s. 6d. net....*Oct.* '18

Young captain, *Bedford* (M. I.) 1s. net *Apr.* '18

Young couples, *Bell* (R. S. W.) 1s. 6d. net *Mar.* '18

Young Diana, *Corelli* (M.) 6s. 9d. net....*Oct.* '18

Young England, 1918. Fol. 10¾×7½, pp. 256, 6s. net .....PILGRIM PR., *Oct.* '18

Young Heaven, plays, *Malleson* (M.) 3s. 6d. net *July* '18

Young man's year, *Hope* (A.) 1s. 6d. net *Aug.* 18

Young observer's hdbk., *Westell* (W. P.) 7s. 6d. net *Apr.* '18

Young wage-earner and the problem of his education, *Findlay* (F. F.) 3s. 6d. net *Sep.* '18

Younger branch, *Coxhead* (G. E. S.) 3s. 6d. net *Mar.* '18

Younghusband (Sir George, Maj.-Gen.)—The Tower from within. 8vo. 8¾×5¾, pp. 341, 10s. 6d. net .....JENKINS, *Sep.* '18

Youngson (Peter) and Shaw (James H.)—Board of Trade examination calculations for first class engineers. Cr. 8vo. 7¼×4¾, pp. 432, 6s. net MUNRO, *May* '18

Youngson (Peter) and Shaw (James H.)—Board of Trade examination calculations for first class engineers. 7th ed. Cr. 8vo. 7¼×4¾, pp. 432, 7s. 6d. net .....J. MUNRO, *Sep.* '18

Youngson (Peter) and Shaw (James H.)—Board of Trade examination calculations for second-class engineers. 7th ed. Cr. 8vo. 7¼×4¾, pp. 324, 6s. net .....J. MUNRO, *Sep.* '18

Your boys, *Smith* (Gipsy) 1s. 3d. net ....*Apr.* '18
Your exam. and how to pass it, *Powell*(E. T.)2s. *Feb.* '18
Youth and age, *Colleer* (C.) 1s. net .....*Sep.* '18
Youth: 'Teen age and its training, *Ritchie* (D. L.) 3s. net .....*Oct.* '18
Youth went riding, *Lawrence* (C. E.) 6s. net *Dec.* '18
Youthful lover, &c., *Green* (L.) 3s. 6d. net *Dec.* '18
Ypres-Yper: history, *Magrath* (C. J.) 1s. *Aug.* '18

Zabriskie (Luther K.)—The Virgin Islands of the United States of America. Illus. 8vo. 20s. net PUTNAM, *Apr.* '18

Zadkiel's Almanac and ephemeris for 1919. Cr. 8vo. 6¾×4½, pp. 80, swd. 1s. net SIMPKIN, *Oct.* '18

Zahn (John Augustine)—The Quest of El Dorado, the most romantic episode in the history of South American conquest. Illus. 8vo. pp. 274, 6s. net .....APPLETON, *Dec.* '17
Zambesi, With pole and paddle down the Shire and, *Currie* (J. M.) 1s. 9d. net ..... *Oct.* '18

Zangwill (Edith Ayrton)—The Rise of a star. Cr. 8vo. 7½×5, pp. 382, 6s. net J. MURRAY, *Apr.* '18

Zangwill (Israel)—Chosen peoples: the Hebraic ideal versus the Teutonic. 18mo. 6½×4¼, pp.77, 2s. net, swd. 1s. net ALLEN & U., *Nov.* '18
Zechariah, Visions and prophecies of, *Baron* (D.) 10s. 6d. net.....*Apr.* '18

Zettersten (Louis)—City street names: the origin and history of the names of streets, lanes, alleys and courts of the City of London. Illus. 8vo. pp. 64, (London) CITY KOTTERIET, *Jan.* '18

Zimmermann (Emil)—The German Empire of Central Africa as the basis of a new German world policy. Intro. by Edwyn Bevan. 8vo. 8¼×5¼, pp. 128, swd. 1s. net LONGMANS, *Oct.* '18

Zimmern (A. E.)—The Economic weapon in the war against Germany. 8vo. 8½×5½, pp. 20, 2d. net .....ALLEN & U., *Apr.* '18

Zimmern (Alfred E.)—Nationality and government, with other war-time essays. 8vo. 9×6, pp. 388, 10s. 6d. net ....CHATTO & W., *July* '18

Zimmern (Helen) and Agresti (Antonio)—New Italy. Cr. 8vo. 7¾×5, pp. 293, 6s. net CONSTABLE, *July* '18
Zinc industry, *Smith* (E. A.) 10s. 6d. net *July* '18
Zinsser (Hans) see *Hiss* (P. H.) and Zinsser.
Zionism and the Jewish problem, *Simon* (L.) 2d. *May* '18
Zionism in the Bible, *Sokolow* (N.) 2d. ..*Dec.* '18
Zionism, What is, *Weizmann* (C.) and Gottheil (R.) 1d. .....*May* '18
Zionism, &c. See also *Jews*, &c.
Zionists, Anti-, Case of the, *Simon* (L.) 2d. *Feb.* '18
Znaniecki (F.) see *Thomas* (W. I.) and Znaniecki.
Zoology: Antarctic Exped., Brit., 1910. Nat. hist. rpt.: Z. Vol. 2, no. 8, 5s.; Vol. 3, no. 6, pt. 1, 1s. 6d.; Vol. 4, no. 2, pp. 11–82, 12s. Vol. 5, no. 1, pp. 1–68, pt. 1, 10s. *British* Museum (N.H.) 1918
Zoology, Prac., Jun. course of, *Marshall* (A. M.) and Hurst (C. H.) 12s. net .....*Oct.* '18
Zoology. See also *Durban* Museum: Annals.
Zoroaster, *Crawford* (F. M.) 1s. 6d. net..*Aug.* '18
Zoroastrianism, Mod: Treasure of the Magi, *Moulton* (J. H.) 8s. 6d. net .....*Feb.* '18

Zsigmondy (Richard) and Spear (Ellwood B.)—The Chemistry of colloids. In 2 parts. 8vo. 13s. 6d. net.....CHAPMAN AND H., *Mar.* '18

APPENDIX

LEARNED SOCIETIES, PRINTING CLUBS, &c., WITH LISTS OF THEIR PUBLICATIONS, 1918.

Aberdeen University Committee on Publications. P. J. Anderson, *General Editor*, University Library, Aberdeen
No. 77, Aberdeen University Library Bulletin. Vol. 3
No. 78, Moral values and the idea of God, by W. R. Sorley

Accountants and Auditors (Society of Incorporated), 50, Gresham Street, London, E.C.2
Year Book, containing full regulations, list of members and annual report, 2s. 4d. post free
Incorporated Accountants' Journal (monthly). Subscription, 7s. 6d. per annum

Accountants (Institute of Chartered), Hall, Moorgate Place, E.C.2
List of members, Royal charter and bye-laws, 1918. 2s. net

Accountants' Students' Society of London (Chartered)
No publications during 1918

Accountants' Students' Society of London (Incorporated), 50, Gresham Street, London E.C.2
Lectures and Transactions. 3s. 6d.

Actuaries in Scotland (Faculty of), 14, Queen Street, Edinburgh
No Transactions published during 1918

Actuaries (The Institute of), Staple Inn Hall, Holborn, W.C. 1
Journal (Jan., Apr., July, Oct.), ea. no. 3s.
C. & E. LAYTON

Aeronautical Society of Great Britain, 11, Adam Street, Adelphi, London, W.C. 2. Bertram G. Cooper, *Secretary and Editor*
Aeronautical Journal (quarterly), ea. 1s. 6d.

African Society, 64, Victoria St., London, S.W. 1
Journal (quarterly), to non-members, ea. no. 6s.

Agricultural Society of England (Royal), 16, Bedford Square, London, W.C. 1 Thomas McRow, *Sec.*
Journal. Vol. 78, 1917. 10s.
Report of the Woburn Experimental Station, 1917. 1, Field Experiments; 2, Pot Culture Experiments. 1s.

Agricultural Trust (Lawes), Rothamsted Experimental Station, Harpenden. Dr. E. J. Russell, *Director*
Organic plant poisons. II, Phenols, by W. E. Brenchley (Annals of Botany, Vol. 32, No. 126, Apr. '18); The Non-persistance of bacterio toxins in the soil, by H. B. Hutchinson (Jl. Agric. Science, Vol. 9, pt. 1, Aug., '18); The Influence of plant residues on nitrogen fixation and on losses of nitrate in the soil, by H. B. Hutchinson (Jl. Agric. Science, Vol. 9, pt. 1, Aug., '18); Buried weed seeds, by W. E. Brenchley (Jl. Agric. Science, Vol. 9, pt. 1, Aug., '18); Agricultural chemistry; Vegetable physiology, by E. J. Russell (Annual Report, Chemical Society, 1917, Vol. 14); Annual Reports of the Rothamsted Experimental Station, 1915, 1916, 1917

Anatomical Society of Great Britain and Ireland, Charing Cross Hospital, London, W.C. 2
Proceedings are published in Journal of Anatomy (quarterly), ea. no. 6s.
C. GRIFFIN & CO.

Anthropological Institute (Royal), 50, Great Russell Street, London, W.C. 1. E. W. Martindell, *Assist. Sec.*
Journal. Vol. 47, July-Dec., 1917; Vol. 48, Jan.-June, 1918, ea. 15s.
Man. Vol. 18, 1918, 12s.

Antiquaries of London (Society of), Burlington House, Piccadilly, London, W. 1. H. S. Kingsford, *Assist. Sec.*
Archaeologia
Proceedings

Antiquaries of Scotland (Society of), National Museum of Antiquities, Queen Street. Edinburgh
Proceedings. Vol. 51, 21s.

Apocrypha (International Society of the), 15, Paternoster Row, London, E.C. 4
No publications during 1918

Arboricultural Society (Royal Scottish), 19, Castle Street, Edinburgh. Robert Galloway, *Sec. and Treas.*
Transactions

Archaeological Institute (Royal), 19, Bloomsbury Square, London, W.C. 1. G. D. Hardinge-Tyler, *Hon. Sec.*
Archaeological Journal, 1918, in 4 quarterly pts., ea. 7s. 6d.; non-members, 30s.; subscribers, 21s.

Architects (Royal Institute of British), 9, Conduit Street, Hanover Square, London, W. 1
Supplement to Kalendar
Journal of the Royal Institute of British Architects

Architects (Society of), 28, Bedford Square, London, W.C. 1
Journal (quarterly, Jan., Apr., July, Oct.), ea. 6d.
Recent experiments in ventilation, by A. H. Barker

Architectural Association, Royal Architectural Museum, 18, Tufton Street, Westminster, S.W. 1
Architectural Association Journal (monthly), ea. 6d.
Architectural Association Sketch Book (quarterly), 21s. per vol.
Architectural Association Brown Book (annual), ea. 1s.

APPENDIX

Aristotelian Society, 22, Albemarle Street, W. 1. H. Wildon Carr, *Hon. Sec.*
Proceedings, containing the Papers read before the Society. New ser., Vol. 18 (1917–1918), 20s. net
Life and finite individuality: two symposia. Ed. by H. Wildon Carr. 6s. net
WILLIAMS & NORGATE

Asiatic Society (Royal), 22, Albemarle Street, London, W. 1
Journal. Quarterly, ea. 12s.

Astronomical Association (British). Thos. Frid Maunder, *Assist. Sec.*, 136, Rodenhurst Road, Clapham Park, London, S.W. 4
Journal. Vol. 28, ed. by Mrs. A. S. D. Maunder, 15s.
Memoirs:—Vol. 21, pt. 2, Determination of a cometary orbit, by G. B. Petter, 1s. 6d.; Vol. 22, Variable stars, by C. L. Brook, 3s.

Astronomical Society (Royal), Burlington House, W. 1. W. H. Wesley, *Assist. Sec.*
Memoirs. Vol. 62, pt. 3, Libration of the Trojan Planets, by W. H. Smart, 3s.
Monthly Notices, containing Papers, Abstracts of Papers, and Reports of Proceedings, 1917–1918, 32s. 6d.
W. WESLEY & SON

Athens (British School at), 19, Bloomsbury Square, London, W.C. 1
No publications during 1918

Authors (Society of, Incorporated), 1, Central Buildings, Tothill Street, S.W. 1
The Author (monthly, Oct.–July), ea. 6d.

Avicultural Society, Zoological Gardens, London, N.W. 1. R. Alderson, *Hon. Sec.*
Avicultural Magazine (monthly), to members, ea. 1s. 3d. ADLARD AND WEST, NEWMAN

Bankers (Institute of), 34, Clement's Lane, London, E.C. 4. Ernest Sykes, *Sec.*
Journal (monthly, except July, Aug., Sept.), annual subscr. 15s.

Bath and West and Southern Counties Society. Thos. F. Plowman, *Sec. and Editor*, 3, Pierrepont Street, Bath
Journal. Vol. 12, 5th ser., 1917–18, ed. by T. F. Plowman, containing the Society's Reports upon the various Departments of its work and original Articles upon Agricultural subjects of the moment. Free to members; to non-members 6s.
E. STANFORD

Belfast Natural History Society Museum, College Square, North Belfast
Transactions

Berwickshire Naturalists' Club, Alnwick, Berwickshire. Rev. J. J. M. L. Aitken, B.D., *Sec.*, Ayton, Berwickshire
History of the Berwickshire Naturalists' Club [Proceedings]. Vol. 23, pt. 2, to non-members, 6s.

Birmingham and Midland Institute; Birmingham Archæological Society
Transactions of the Birmingham Archæological Society

Botanic Society of London (Royal), Gardens, Regent's Park, London, N.W. 1. H. Woodford, *Sec.*
The Botanical Journal (quarterly), ea. 3d.
CASSELL

Bradshaw (Henry) Society, Magdalen College, Oxford. Rev. H. A. Wilson, *Hon. Sec.*
Report and list of members

Brighton and Hove Natural History and Philosophical Society. J. W. Colbatch Clark, *Hon. Sec.*, 9, Marlborough Place, Brighton
Annual report and abstract of proceedings, 1917–18
[Issued to members]

SOCIETIES, &c.

Bristol and Gloucestershire Archæological Society, Bristol and Gloucester. E. Sidney Hartland, LL.D., F.S.A., *Hon. Editor*; Roland Austin, *Hon. Gen. Sec.*, 38, Brunswick Road, Gloucester
Transactions. Vol. 40, 10s. 6d. (members only) ARROWSMITH

British Association for the Advancement of Science, Burlington House, London, W. 1
Annual report, 1917, 15s.

British Museum, Bloomsbury, W.C. 1
Books are published by the Trustees of the British Museum, and are sold at the British Museum for cash at the net price only. The trade is supplied by three agents:—Mr. Bernard Quaritch, The Oxford University Press, Messrs. Longmans, Green & Co. (the latter do not supply guide books)
Subject index of the modern works added to the Library of the British Museum in the years 1911–15, 8vo., 63s.
A Short guide to the Temporary War-Time Exhibition of the British Museum. 8vo. 4d.

British Museum (Natural History), Cromwell Road, London, S.W. 7. Publications obtainable at the Museum or from Mr. Quaritich or Messrs. Dulau or Longmans
British Antarctic ("Terra Nova") Expedition, 1910. Natural history report:—Zoology: Vol. 2, no. 8, Brachiopoda, by J. W. Jackson, pp. 177–202, 1 pl., 4to., 5s.; Vol. 3, no. 6, Arachnida, pt. 1, Araneæ (Spiders), by H. R. Hogg, pp. 163–174, 3 text-fig., 4to., 1s. 6d.; Vol. 4, no. 2, Cephalodscus, by W. G. Ridewood, pp. 11–82, 12 text-fig., 5 pl., map, 4to., 12s.; Vol. 5, no. 1, Coelenterata, pt. 1, Actiniaria, by T. A. Stephenson, pp. 68, 6 pl., 4to., 10s.
Report on cetacea stranded on the British coasts, by S. F. Harmer. No. 5, Cetacea stranded during 1917, pp. 21, 3 text-fig., map. 4to., 2s. 6d.
Map showing the known distribution in England and Wales of the anopheline mosquitoes, with explanatory text and notes, by W. D. Lang, pp. 63, map, ryl. 8vo., 2s. 6d.
Report of the temperature reached in Army biscuits during baking, especially with reference to the destruction of the imported flour-moth, Ephestia kühniella, Zeller, by J. Hartley Durrant and Col. W. W. O. Beveridge. Repr. from "Journal of the Royal Army Medical Corps," with additional notes, pp. 24, ryl. 8vo., 2s.
Monograph of the British lichens: a descriptive catalogue of the species in the depart. of Botany. Pt. 1, 2nd ed., by Annie Lorrain Smith, pp. 24, 520, 12 text-fig 71 pl., 8vo., 30s.
Guide-books, &c.: Guide to the specimens illustrating the races of mankind (Anthropology), Dept. of Zoology. 3rd ed., by R. Lydekker, pp. 35, 16 fig., 8vo., 1s.; A Guide to the fossil remains of man, Dept. of Geology and Palæontology, 2nd ed., by A. S. Woodward, pp. 6, 32, 4 pl. and 13 text-fig., 8vo., 6d.; An Introduction to the study of minerals, with a guide to the Mineral Gallery, by L. Fletcher, 15th ed., pp. 123, 41 woodcuts, plan, 8vo., 1s. 6d.; An Introduction to the study of rocks and guide to the Museum Collection, by L. Fletcher, 5th ed., pp. 155, plan, 8vo., 2s.
Instructions for collectors: No. 9, Soft-bodied and other invertebrate animals. 4th ed., pp. 20, 8vo., 6d.
Economic series: No. 8, Rats and mice as enemies of mankind, by M. A. C. Hinton, pp. 63, 2 pl., 6 text-fig., 8vo., 1s.
Poster leaflet: The Fly danger. 2nd ed., fol., ½d.

APPENDIX

Brontë Society, The Brontë Society Museum, Haworth, near Keighley. W. T. Field, *Hon. Sec.*, Rockmount, Baildon, near Shipley
Transactions. Pt. 28. 1s. Contents :—
Sydney Dobell's article on Currer Bell, contributed to the "Palladium" in 1850, &c.
24th Annual Report, with list of members, &c.

Cambridge Antiquarian Society. F. J. Allen, M.D., *Sec.*, 8, Halifax Road, Cambridge
No publications during 1918

Cambridge Philological Society. E. J. Thomas, *Hon. Sec.*, University Library, Cambridge
Proceedings, 106–108, Lent, Easter and Michaelmas Terms, 1917
CAMB. UNIV. PR.

Cambridge Philosophical Society, Philosophical Library, New Museum, Cambridge
Proceedings. Vol. 19, pt. 4, 2s. 6d. net
Transactions. Vol. 22, No. 12, 3s. 6d. net; No. 13, 2s. net; No. 14, 3s. 6d. net

Cambs and Hunts. Archæological Society
Transactions (Ely) G. H. TYNDALL

Canterbury and York Society. Rev. F. N. Davis, *Hon. Sec.*, Crowell Rectory, Wallingford
Register of Simon de Sudbiria, bp. London, pt. 2
Registers of Lacy and Polton of Hereford
Register of Pontissara, bp. of Winchester, pt. 6
Register of Spofforth, bp. of Hereford
Diocesis, Lincolniensis, Rotuli Ricardi, Gravesend, Pt. 2.
(To subscribers of £1 1s. annually only)

Cardiff Naturalists' Society, Gresham Chambers, Kingsway, Cardiff. Gilbert D. Shepherd, F.C.A., *Hon. Sec.*
No publications during 1918

Ceramic Society (The), Central School of Science and Technology, Stoke-on-Trent. J. W. Mellor, D.Sc., *Gen. Hon. Sec.*
Transactions

Chemical Industry (Society of), Broadway Chambers, Westminster, London, S.W. 1. J. P. Longstaff, D.Sc., *Gen. Sec.*
Journal. (Issued fortnightly.) To members, 25s.; to non-members, 36s.

Chemical Society, Burlington House, W. 1. Stanley E. Carr, *Assist. Sec.*
Journal, containing Proceedings, &c. 60s. per annum
Annual Reports on the progress of chemistry, 1917 (Vol. 14), 4s. 6d. net
GURNEY & JACKSON

Chemistry (Institute of, of Great Britian and Ireland), 30, Russell Square, London, W.C. 1
Proceedings

Chester Society of Natural Science, Literature, and Art (founded by Charles Kingsley), Grosvenor Museum, Chester. G. P. Miln, *Hon. Gen. Sec.*
Forty-seventh Annual Report and Epitome of Proceedings. To non-members, 1s.

Chetham Society. C. W. Sutton, M.A., *Hon. Sec.*, Reference Library, Manchester
No publications during 1918

Church Association (1865), 13 and 14, Buckingham Street, Strand, W.C. 2. J. W. D. Barron, J.P., *Sec.*
The Church Intelligencer (quarterly), ea. 1d.
The Church of England almanack, 1919. 2d. and 8d.
Annual report. 1s.
Report of the Archbishops' Committee on Church and State: some criticisms, by J. W. D. Barron. 2d.

SOCIETIES, &c.

The Proposal to break up the Order of Holy Communion, by Albert Mitchell. 1d.
Sacrament or sacrifice, communion or mass? by J. W. D. Barron. 1d.

Civil Engineers (Institution of), Gt. George Street, Westminster, S.W. 1. J. H. T. Tudsbery, D.Sc., *Sec.*
Publication of proceedings suspended

Conchological Society of Great Britain and Ireland, The Museum, The University, Manchester. The Rev. Lewis J. Shackleford, *Hon. Sec.*, "Taranaki," Vernon Avenue, Blackpool
Journal of Conchology. Ed. by J. R. le B. Tomlin (quarterly.) Annual sub., 5s.; non-members, 6s.

Cotteswold Naturalists' Field Club, Gloucester. Roland Austin, *Hon. Sec.*, 38, Brunswick Road, Gloucester
Proceedings, 1918. (Vol. 20, pt. 1.)
BELLOWS

Cumberland and Westmorland Antiquarian and Archæological Society. W. G. Collingwood, M.A., F.S.A., *Editor*, Lanehead, Coniston, Lancashire
Transactions. Ed. by W. G. Collingwood. 10s. 6d. to members; 12s. 6d. to non-members TITUS WILSON

Devon and Cornwall Record Society. H. Tapley-Soper, *Hon. Sec.*, University College, Museum and City Library, Exeter
Transactions. Pt. 25, containing Sections of Colyton, Ottery St. Mary, Parracombe Parish Registers, Devon Feet of Fines, and Hooker's History of Exeter. [Members only]

Devonshire Association for the Advancement of Science, Literature and Art. Maxwell Adams, M.A., and Maj. George E. Windeatt, *Hon. Gen. Secs.*, c.o. Messrs. W. Brendon & Son, Ltd., Plymouth
Report and Transactions. [For sale to members only] BRENDON

Dorset Natural History and Antiquarian Field Club. Rev. H. Pentin, S. Peter's Vicarage, Portland, *Hon. Sec.*
Proceedings. Vol. 38. 10s. net
(Dorchester) SIMPE & CO.

Dorset Records Society, 124, Chancery Lane London, W.C. 2. E. A. Fry, *Editor*
Society suspended

Dryden Press. J. Davy, 8, Frith Street, Soho, W. 1
No publications during 1918

Durham University Philosophical Society, Armstrong College, Newcastle-upon-Tyne. J. A. Smythe, *Hon. Sec.*
No publications during 1918

East India Association, 3, Victoria Street, Westminster, S.W. 1. Dr. John Pollen, C.I.E., *Hon. Sec.*
Journal [containing Proceedings] (quarterly), ea. 6d.

Egypt Exploration Fund, 13, Tavistock Square, W.C. 1. E. Paterson, *Sec.*
Journal of Egyptian Archæology. Ed. by Alan H. Gardiner (quarterly), ea. pt. 6s.

Electrical Engineers (Institution of), Victoria Embankment, London, W.C. 2. *Temporary Offices*: 1, Albemarle Street, W. 1. P. F. Rowell, *Sec.*
Journal. Vol. 56. £2 2s. (annual subscr.).
Science Abstracts. Sect. A, Physics; Sect. B, Electrical engineering. Vol. 21. £1 10s. for two sects.; 18s. for one sect. (annual subscr.)
Wiring rules. 7th ed., rev. Mar., '16. 6d.
Model general conditions for contracts. 6d.
Standard clauses for street lighting specifications. 3d. SPON

APPENDIX

Engineers (Junior Institution of), 39, Victoria Street, Westminster, S.W. 1. W. A. Tookey, *Act. Sec.*
Papers, ea. 1s. PERCIVAL MARSHALL & CO.

Engineers (Society of, Incorporated) [Amalgamating (1910) the Society of Engineers and the Civil and Mechanical Engineers' Society], 17, Victoria Street, Westminster, S.W. 1. A. S. E. Ackermann, *Sec.*
Papers, ea. 1s. 3d. (post free)

Faraday Society, 82, Victoria Street, London, S.W. 1. F. S. Spiers, *Sec.*
Transactions

Fire Prevention Committee (British), 8, Waterloo Place, Pall Mall, London, S.W. 1. Ellis Marsland, *Hon. Sec.*
No publications during 1918

Folk-Lore Society, 22, Albemarle Street, W. 1. F. A. Milne, *Sec.*, 110, Old Square, Lincoln's Inn, W.C. 2
Folk-Lore. Vol. 29

Gas Engineers (Institution of), 39, Victoria Street Westminster, S.W. 1. W. T. Dunn, F.C.I.S., *Sec.*
Transactions. 1918. 10s. 6d. SPON

Geographical Society (Royal), Kensington Gore London, S.W. 7
The Geographical Journal (monthly). Vols. 51 and 52, ea. 12s.; to non-Fellows, 2s. per copy, 27s. (post free) per annum

Geographical Society (Royal Scottish), Synod Hall, Castle Terrace, Edinburgh
Scottish Geographical Magazine (monthly), to non-members, ea. 1s. 6d.

Geological Society, Burlington House, W. 1
Quarterly Journal, ea. 5s.

Geological Survey and Museum, 28, Jermyn Street, S.W. 1. A. Strahan, *Director*
Summary of progress of the Geological Survey of Great Britain and the Museum of Practical Geology for 1917. 2s. net
The Water supply of Essex from underground sources, by W. Whitaker and J. C. Thresh; The Rainfall, by H. R. Mill. 15s.
Special reports on the mineral resources of Great Britain:—Vol. 3, Gypsum and anhydrite, by R. L. Sherlock and B. Smith, and Celestine and strontianite, by R. L. Sherlock, 2nd ed., 2s. net; Vol. 5, Potash-felspar, phosphate of lime, alum shales, plumbago or graphite, molybdenite, chromite, talc and steatite (soapstone, soap-rock and potstone), diatomite, by A. Strahan, J. S. Flett and C. H. Dinham, with contributions by the late C. T. Clough, T. Eastwood and A. F. Hallimond, 2nd ed., 1s. net; Vol. 6, Refractory materials: ganister and silica-rock, sand for open-hearth steel furnaces, dolomite, resources and geology, 7s. 6d. net; Vol. 7, Lignites, jets, kimmeridge oil-shale, mineral oil, cannel coals, natural gas, Pt. 1, England and Wales, by A. Strahan, with contributions by J. Pringle, 2s. 6d. net

Geological Survey of Ireland, 14, Hume Street, Dublin. G. A. J. Cole, *Director*
No publications during 1918

Geologists' Association, University College, Gower Street, W.C. 1
Proceedings. Vol. 29 in 3 pts., ea. pt. 2s. 6d.

Glasgow Philosophical Society (Royal), 207, Bath Street, Glasgow
Proceedings

Greenwich Observatory, London, S.E. 10
Report of the Astronomer Royal to the Board of Visitors, June 1, 1918, 1s.

SOCIETIES, &c.

Greenwich Observations, 1914. Complete in 1 vol., 20s.; in separate pts., Astronomical Results, 5s., Photoheliograph Results, 3s., Magnetical and Meteorological Results, 3s. H.M. STATIONERY OFFICE

Hellenic Studies (Society for the Promotion of), 19, Bloomsbury Square, London, W.C. 1. John Penoyre, M.A., *Sec.*
Journal of Hellenic Studies. Vol. 38. To members 21s., non-members, 30s.

Hertfordshire (East) Archæological Society. *Hon. Sec.*, Wm. Blyth Gerish, Ivy Lodge, Bishop's Stortford
No publications during 1918

Hertfordshire Natural History Society and Field Club. John Hopkinson, *Editor*, Weetwood, Watford
Transactions. Vol. 17, pt. 1, 2s. 6d. net DULAU

Highland and Agricultural Society of Scotland, 3, George IV Bridge, Edinburgh. John Stirton, *Sec.*
Transactions. 5s. BLACKWOOD

Historical Association, 22, Russell Square, London, W.C. 1. Miss M. B. Curran, *Sec.*
Examinations leaflet No. 3, 7d.
Leaflet 44, Bibliography of mediæval history, A.D. 400–1500, by B. A. Lees, 1s. 7d.
Leaflet 45, The Teaching of history and the use of local illustrations, by the late F. Seebohm, 1s. 7d.
Leaflet 46, A Bibliography of Colonial history, by A. P. Newton, 1s. 1d.
Annual Bulletin of historical literature, No. 7, 1s. 7d.

Historical Society (Royal), 22, Russell Square, London, W.C. 1
Transactions. 3rd ser. Vol. 12 (only supplied to Fellows)
Camden Society Publications, 3rd ser., Vol. 28, Memoirs of the Families of Guise and Raymond 17th and 18th centuries. Ed. by G. Davies (only supplied to Fellows)

Huguenot Society of London, 94, Vineyard Hill Road, Wimbledon, S.W. 19. M. S. Giuseppi, *Assist. Sec.*
Proceedings. Vol. 11, No. 3, 5s.

Hull Municipal Museum, Hull. T. Sheppard, M.Sc., F.G.S., F.R.G.S., F.S.A. (Scot.), *Curator*
Publications. Ed. by T. Sheppard

Hull Scientific and Field Naturalists' Club. T. Stainforth, *Hon. Sec.*, Municipal Museum, Hull
No publications during 1918

Imperial Institute of the United Kingdom, the Colonies and India, South Kensington, London, S.W. 7. Prof. Wyndham R. Dunstan, *Director*
Bulletin of the Imperial Institute (quarterly)

Industrial Law Committee, 34, Mecklenburgh Square, London, W.C. 1
No publications during 1918

Inebriety (Society for the Study of), 139, Harley Street, London, W. 1
The British Journal of Inebriety (quarterly) Ed. by T. N. Kelynack. Annual sub. 5s. net BAILLIERE

Iron and Steel Institute, 28, Victoria Street, London, S.W. 1. G. C. Lloyd, *Sec.*
Journal. Ea. vol. 16s.

Journalists (Institute of), Tudor Street, London, E.C. 4
The Institute Journal. Nine issues per annum, ea. 2d.

Lancashire and Cheshire Antiquarian Society, J. J. Phelps, *Hon. Sec.*, 46, The Park. Eccles, Manchester
Transactions.

APPENDIX

Lancashire Parish Register Society. Henry Brierley, B.A., *Hon. Sec.*, 26, Swinley Road, Wigan
No publications during 1918

Legislation (Society of Comparative), C. E. A. Bedwell, *Hon. Sec.*, 1, Elm Court, Temple, E.C. 4
Journal. Ed. by Sir John Macdonell. 21s. per annum to members. Single copies, ea. 6s.
JOHN MURRAY

Leicester Literary and Philosophical Society, Town Museum, Leicester. F. B. Lott, *Hon. Sec.*
Presidential address: The State of the Nation, by J. Alfred Hopps, 1s.

Library Assistants' Association. Wm. Benson Thorne, *Hon. Sec.*, Bromley Library, Brunswick Road, Poplar, E. 14
The Library Assistant. Ed. by Henry A. Sharp (monthly). 4s. per ann.
First steps in annotation in catalogues, by W. C. Berwick Sayers, 6d. net

Library Association, Caxton Hall, Westminster, London, S.W. 1 G. F. Barwick and F. Pacy, *Joint Hon. Secs.*
Library Association Record (containing Proceedings) (monthly) ea. 2s. net
Class list of current serial digests and indexes of the literature of science, technology and commerce, 1s. net

Life Saving Society, 8, Bayley Street, Bedford Square, London, W.C. 1. W. Henry, *Chief Sec.*
Handbook of instruction for the rescue of the drowning, 1s. 3d.
The Swimming Magazine (monthly). Annual sub., 5s.

Linnean Society, Burlington House, London, W. 1. B. Daydon Jackson, *Gen. Sec.*
Journal: Botany, No. 296, 8s.; No. 297, 7s.
Journal: Zoology, No. 225, 20s.
Proceedings, 1917–18, 6s.
List of the Society

Literature (Royal Society of), 2, Bloomsbury Square, London, W.C. 1. Percy W. Ames, LL.D., F.S.A., *Sec.*
Transactions. 2nd ser., Vol. 36, 7s. net
MILFORD

Malone Society. Arundel Esdaile, *Hon. Sec.*, British Museum, Bloomsbury, W.C. 1
No publications during 1918

Manchester Field Naturalists' and Archæologists' Society. Joseph Lunt, *Sec.*, 27, Brazennose Street, Albert Square, Manchester
Report and Proceedings, 1917, 1s.

Magic Circle, Anderton's Hotel, Fleet Street, E.C. 4. W. Flack, *Editor*
The Magic Circular (monthly). (Members only)

Manchester Literary and Philosophical Society (inst. Feb. 1781), 36, George Street, Manchester. A. McK. Crabtree, *Assist. Sec.*
Memoirs and Proceedings, 1918
Contents:—
Presidential address, by William Thomson, 1s.; The Specification of stress, Pt. V., by R. F. Gwyther, 1s.; Natural and artificial parthenogenesis in animals, by D. Ward Cutter, 2s. 6d.; The Organisation of museums and art galleries in Manchester, by W. Boyd Dawkins, 2s.; The Dorsal mesenteric filaments in the Siphonozooids of Pennatulacea, by Constance M. Lightbown, 2s. 6d.; Somatose, by William Thomson, 2s.; The Fossil foraminifera of the Blue Marl, Côte des Basques, Biarritz, by the late Edward Halkyard, ed. and rev. by E. Heron Allen and A. Earland, (*In the Press*); The Occurrence of *Cavernularia Lütkenii*, Köll, in the seas of Natal, by J. Stuart Thomson, 2s.; Regional distribution of the native flora of Teneriffe, by J. H. Salter, 2s.; The Association of facetted pebbles with glacial deposits, by J. Wilfrid Jackson, 2s.; Radioactivity and the coloration of minerals, by E. Newberry and Hartley Lupton, 2s.; The Superficial geology of Manchester, by Margaret C. March, 2s. 6d.
Proceedings

Mechanical Engineers, Institution of, 11, Great George Street, London, S.W. 1
Proceedings (containing papers set out below). Prices to non-members: complete year in 2 vols., 40s.; excerpt of any paper, under 100 pp., 2s. 6d., over 100 pp., 5s.; monthly journal, ea. 4s.
Utility of motor-tractors for tillage purposes, by Arthur Amos; Traction on bad roads or land, by L. A. Legros; The Employment of women in munition factories, by Miss O. E. Monkhouse; The Efficient utilization of labour in engineering factories (with special reference to women's work) by Ben H. Morgan; A Law governing the resistance to penetration of metals when tested by impact with a 10 mm. steel ball, and a new hardness scale in energy units, by C. A. Edwards and F. W. Willis; The Value of the indentation method in the determination of hardness, by R. G. C. Batson; The Ludwik hardness test, by W. Cawthorne Unwin; Testing hardness of metals by the Boyelle-Morin apparatus, by C. J. Bowen Cooke; The Experimental study of the mechanical properties of materials (Thomas Hawksley Lecture), by W. Cawthorne Unwin.

Medical Society of London, 11, Chandos Street, Cavendish Square, London, W. 1
Transactions (Annual), 10s. 6d.

Medicine (Royal Society of), 1, Wimpole Street, London, W. 1. J. Y. W. MacAlister, *Sec. and Editor*. The following Societies united in 1907 to form the Royal Society of Medicine:—Royal Medical and Chirurgical, Pathological, Epidemiological, Odontological, Obstetrical, Clinical, Dermatological (Lond.), Gynæological, Neurological, Laryngological, Rhinological and Otological (Brit.), Laryngological (Lond.), Anæsthetists, Dermatological (Gt. Brit.), Otological (U.K.), Diseases in Children, Electro-Therapeutic (Brit.), and the Therapeutical
Proceedings, monthly (9 months), ea. 7s. 6d.
General reports: Marcus Beck Laboratory Reports; Occasional lectures; Discussion (Muscle contracture following injury); Notes on new books
Proceedings of Sections: Anæsthetics; Balneology and climatology; Disease in children; Clinical; Dermatology; Electro-therapeutics; Epidemiology and State medicine; History of medicine (Supplement); Laryngology; Medical; Neurology; Obstetrics and gynæcology; Odontology; Ophthalmology; Otology; Pathology; Psychiatry; Therapeutics LONGMANS

Meterological Office, South Kensington, London, S.W. 7
Calendar, with notes and diary of operations for the use of observers (annual), 1s. net
The Observer's handbook (annual), 3s. 6d.
The Marine observer's handbook, 2nd ed., 3s. 6d. net
The Seaman's handbook of meterology. A companion to the Barometer Manual for the use of Seamen. 3rd ed. 3s. 6d. net
The Weather of the British coasts, 4s. 6d. net
Cloud forms according to the International Classification. 6d. net
Weather science, by R. G. K. Lempfert. 1s. net
JACK

APPENDIX

Geophysical Memoirs: Vol 2, No. 12, The Travel of circular depressions and tornadoes and the relation of pressure to wind for circular isobars, by Sir Napier Shaw, 9d. net

Professional Notes: No. 1, On the interrelation of wind direction and cloud amount at Richmond (Kew Observatory), by David Brunt, 3d. net; No. 2, Note on examples of katabatic wind in the valley of the Upper Thames at the Aerological Observatory of the Meteorological Office at Benson, Oxon., by E. V. Newnham, 3d. net; No. 3, Incidence of fog in London on January 31st, 1918, by C. E. P. Brooks, 3d. net

British Meteorological and Magnetic Year Book, (4to.):—Pt. 1, Weekly weather report, text and tables, 1918, 6d. per week; Pt. 2, Monthly weather report, 6d. ea. month (Sub. for pts. 1 and 2 inclusive, inc. post., 30s. per annum). Pt. 3 (in C.G.S. units): (1) daily readings at meteorological stations of the First and Second Orders, 1917, 1s. per issue; (2) Geophysical Journal, 1916, 1s. per issue, annual vol., 10s. Pt. 5 (in C.G.S. units): Réseau Mondial, Monthly and Annual Summaries of Pressure, Temperature and Precipitation at Land Stations, generally two for each 10-degree square of latitude and longitude, 1913, Tables without charts, 7s. 6d.

Meteorological Society (Royal), 70, Victoria Street, Westminster, London, S.W. 1

Quarterly Journal. (5s. per no.)

Reprints of Papers appearing in the Journal, 6d. per half sheet or portion thereof

Microscopical Society (Royal), 20, Hanover Square, London, W. 1

Journal, 1918. 6 bi-monthly pts., ea. 6s. net

Mineralogical Society, British Museum (Nat. Hist.), Cromwell Road, South Kensington, London, S.W.

Mineralogical Magazine. Vol. 18, no. 85, Aug. '18, 5s.

Mining and Mechanical Engineers (The North of England Institute of) (founded in 1852, and incorporated by Royal Charter in 1876), Neville Hall, Newcastle-upon-Tyne. John Herman Merivale, *Sec.*; Allan Cordner, *Assist. Sec.* Subscriptions: Members and Associate Members annually, 42s.; Associates and Students, 25s.

The Papers read before the members are published in the Transactions of the Institution of Mining Engineers, London, price 72s. per annum (2 vols.)

Mining Engineers (The Institution of), Albany Buildings, 39, Victoria Street, Westminster, London, S.W. 1 (established July 1st, 1889; incorporated by Royal Charter, February 9th, 1915), comprising the North of England Institute of Mining and Mechanical Engineers; the Midland Counties Institution of Engineers; the North Staffordshire Institute of Mining Engineers; the Midland Institute of Mining, Civil, and Mechanical Engineers; the South Staffordshire and Warwickshire Institute of Mining Engineers; The Mining Institute of Scotland; and the Manchester Geological and Mining Society. Papers read before any of these institutes are published in the Transactions of The Institution of Mining Engineers. George Blake Walker, *Pres.*; L. T. O'Shea, M.Sc., *Hon. Sec.*; Percy Strzelecki, *Sec.*

Transactions. Vols. 54 and 55, ea. 36s., containing papers as follows (also issued separately as pamphlets):—

SOCIETIES, &c.

Vol. 54: The Oxidizable constituents of coal, pt. 1, by J. Ivon Graham and James Hill; American notes, by Samuel Dean; Methods of mining in the Pennsylvania Anthracite Field, by Hugh M. Crankshaw; The Thin-mine problem, by H. O. Dixon; Presidential address: Mining education and research in Lancashire; an appeal for wider interest and greater support, by William Pickup; The Geology of Manchester revealed by borings, by George Hickling; Coal-washing, a scientific study, by Thomas James Drakeley; A New system of reinforcement, and some uses of concrete and cement in mining, by W. Marriott, C.E.; The Forests of the coal age, by D. H. Scott; Note on the correlation of certain seams in the Yorkshire Coalfield, by Percy Kendall; The Areas and deposition of the coalfields of Western Europe, by G. Blake Walker; On the splitting of coal-seams by partings of dirt, pt. 1, Splits that rejoin, by Percy Fry Kendall; University education in relation to mining engineering, by William Ripper; A Fresh aspect of intensive mining thin seams, by George Gibb; Capital charges considered along with current expenses, by D. M. Mowat; Little Namaqualand and its possibilities as a further copper producing country, by F. W. Jenkins; The Flow of water in syphons, by Mark Halliday; Notes on the uniflow steam-engine, by G. G. T. Poole; Memoir of John Herman Merivale, by Judith Merivale; The South Rand Goldfield, pt. 2, by A. R. Sawyer; Presidential address, by John Gregory.

Vol. 55: Terrestrial magnetism in relation to mine surveying, by C. Chree; The Effects of dust-inhalation, by John Scott Haldane; The Origin of blackdamp, by J. Ivon Graham; The Flow of air through small coal and other broken material—report to the Doncaster Coal-owner's Committee, by John T. Storrow; Coal economy from a national standpoint, by W. H. Casmey; The "Bold" Timber-tram, by J. G. Thompson; Instantaneous outburst of coal and gas at Bedford Collieries, Leigh, by F. N. Siddall; Sprayer for stone-dusting in mines, by A. Rushton; Underground conveyors, by H. C. Jenkins; Some useful instruments for colliery power plants, by H. W. Ravenshaw; Stripping and relining a shaft at Cowdenbeath, Fife, by Henry Rowan; The Occurrence of coking coal in Scotland, by R. W. Dron; Notes on the Education (Scotland) Bill, by William Jarvie; The Repair of a circular shaft of small diameter, by Stewart Chambers; Memoir of John George Weeks, by R. J. Weeks; A System of storing and filling small coal, with remarks upon the prevention of spontaneous heating in coal-heaps, by John Morison; The Strength of pit-props, by Fred L. Booth; Notes on the overhead Kœpe winding plant at Plenmeller Colliery, Haltwhistle, Northumberland, by George Raw; Mean magnetic declination for each two-hour interval from March 31st to April 27th, 1918, as recorded at Kew Observatory, Richmond, June 2nd to June 29th 1918, June 30th to July 27th 1918, July 28th to August 31st 1918

Museums Association, Museum and Art Gallery, Leicester. E. E. Lowe, B.Sc., F.L.S., *Hon. Sec.*

Museums Journal. Vol. 18 (monthly), ea. 1s. net

DULAU

New Spalding Club. P. J. Anderson, *Sec.*, University Library, Aberdeen

No publications during 1918

APPENDIX

Obstetrical Society (Edinburgh), 10, Alva Street, Edinburgh
No publications during 1918

Obstetrical Society (Glasgow), Faculty Hall, 242, St. Vincent Street, Glasgow
Proceedings appear regularly in the "Glasgow Medical Journal," from which they are extracted to form Transactions, ea. vol. 7s. 6d.

Ophthalmological Society of the United Kingdom, 11, Chandos Street, Cavendish Square, London, W. 1
Transactions (annual), 12s. 6d.

Oxfordshire Archæological Society, 18, George Street, Oxford. Rev. C. J. Whitehead, *Sec.*, South Newington Vicarage, Banbury
Report

Palaeontographical Society. Dr. A. Smith Woodward, *Hon. Sec.*, British Museum (Nat. Hist.), Cromwell Road, S. Kensington, London, S.W. 7
Yearly volume DULAU

Pharmaceutical Society of Great Britain, 17, Bloomsbury Square, London, W.C. 1
British pharmaceutical codex (1911), 10s. 6d. net
Supplement (1915) to the British pharmaceutical codex (1911), 1s.
The Pharmaceutical pocket book (7th ed.), 2s. net
Agricultural and horticultural preparations, 1s. net
"P.J.F." Supplement and Index (1909), 2s. 6d. net
Register of pharmaceutical chemists and chemists and druggists, 5s. net
Calendar of the Pharmaceutical Society, 2s.
War emergency addendum to the British pharmaceutical codex, 1s. net
How to become a pharmacist, 1s. net
Pharmaceutical Journal and Pharmacist (weekly), 6d.

Pharmaceutical Society of Ireland, 67, Lower Mount Street, Dublin
Calendar, bds., 2s. 6d.; swd. 2s. (Jan.)
Examination papers (current year), 6½d. per set

Phillimore's Parish Register Series, 124, Chancery Lane, London, W.C. 2. Thos. M. Blagg, *Editor*
No publications during 1918

Photographic Society of Great Britain (Royal), 35, Russell Square, W.C. 1
The Photographic Journal, including the Journal and Transactions of the R.P.S. (monthly, Jan.–June, Nov., Dec.), ea. no. 1s.
Exhibition Catalogue
HARRISON & SONS

Phrenological Society (British) (Incorp.), 65–66, Chancery Lane, W.C. 2. W. Collman Monk, *Hon. Sec.*
Phrenological Review (quarterly), ea. 3d.
The Phrenologist (monthly), ea. 2d.

Psychical Research (Society for), 20, Hanover Square, London, W. 1. Miss I. Newton, *Sec.*
Proceedings, Appendix to Pt. 74, 1s. net. Pt. 75 (Vol. 30), 4s. 6d. net. Pt. 76, 3s. net

Public Health (Royal Institute of), 37, Russell Square, W.C. 1
The Journal of State Medicine (monthly), ea. 2s.

Publishers' Association of Great Britain and Ireland, Stationers' Hall Court, London, E.C. 4
No publications during 1918

Ray Society. John Hopkinson, *Hon. Sec.*, Weetwood, Watford
No publications during 1918

SOCIETIES, &c.

Roman Studies (Society for the Promotion of), 19, Bloomsbury Square, London, W.C. 1. G. D. Hardinge-Tyler, *Sec.*
Journal of Roman Studies. Vol. 8 (1918), ea. pt. 15s.

Röntgen Society. Robert Knox, M.D., 38, Harley Street, W. 1, *Hon. Sec.*
Journal [containing official business and papers read]. (Quarterly), ea. 4s.
LUND, HUMPHRIES

Royal Colonial Institute, Northumberland Avenue, London, W.C. 2. J. R. Boosé, *Sec.*
"United Empire" (monthly), ea. 1s.

Royal Dublin Society, Leinster House, Kildare Street, Dublin. R. J. Moss, *Registrar*, A. H. Foord, *Editor*
Scientific proceedings:—
The Genus *Taenitis*, with some notes on the remaining *Taenitidinae*, by Elizabeth J. Leonard, 1s.; The Quantitative spectra of lithium, rubidium, caesium, and gold, by A. G. G. Leonard and P. Whelan, 6d.; The Polarisation of a Leclanché cell, by Felix E. Hackett and R. J. Feely, 6d.; The Electrical resistance of porcelain at different temperatures, by R. G. Allen, 1s.; Observations on the morphology of *Larix leptolepis*, by Joseph Doyle, 1s.; The insulating properties of erinoid, by R. G. Allen, 1s.; A Disease of flax seedlings caused by a species of *Colletotrichum*, and transmitted by infected seed, by George H. Pethybridge and H. A. Lafferty, 1s. 6d.; The Determination of the rate of solution of atmospheric nitrogen and oxygen by water, Pt. 1, by W. E. Adeney and H. G. Becker, 1s.; The Absorption of water by vulcanised fibre and erinoid on exposure to moist air, and the consequent change of electrical resistance, by R. G. Allen, 6d.; The Twist and magnetisation of a steel tube in a spiral magnetic field, by F. E. Hackett, 6d.; Mahogany, and the recognition of some of the different kinds by their microscopic characteristics, by Henry H. Dixon, 4s. 6d.

Royal Society of Edinburgh, 22, George Street, Edinburgh
Papers read or published during the Session 1917–1918. (P. = Proceedings; T. = Transactions)
The Sound waves and other air-waves of the East London Explosion of January 19, 1917, by Charles Davison (P. 38, no. 12), 10d.; Phycomycetous fungi from the lower coal measures, by David Ellis (P. 38, no. 13), 1s. 3d.; A Further study of the diets of labouring class families in Glasgow in war time, by Margaret I. H. Ferguson (P. 38, no. 6), 6d.; The Correlation between relatives on the supposition of Mendelian inheritance, by R. A. Fisher (T. 52, no. 15), 3s.; On knots, with a census of the amphicheirals with twelve crossings, by Mary G. Haseman (T. 52, no. 11), 2s.; The Square roots of a linear vector function, by Frank L. Hitchcock (P. 37, no. 20), 6d.; Recent developments of the Committee of the Privy Council for Scientific and Industrial Research, by John Horne (P. 38, no. 1), 6d.; The Formation of the germ-band in the egg of the Holly Tortrix moth, *Eudemis naevana* (H.C.), by Miss L. H. Huie (P. 38, no. 15), 8d.; A Reduction-formula for the functions of the second kind connected with the polynomials of applied mathematics, by Pierre Humbert (P. 38, no. 9), 6d.; On old red sandstone plants showing structure from the Rhynie Chert Bed, Aberdeenshire, Pt. 2, Additional notes on *Rhynia Gwynne-Vaughani*, Kidst. and Lang, Rhynia major n.sp., and Hornea Lignieri, n. gen. et sp., by R. Kidston and W. H. Lang; Note on

the hydrolysis of acid sodium sulphate, by A. P. Laurie and Andrew King; Period of survival of the shore-crab (Carcinus maenas) in distilled water, by Robert K. S. Lim (P. 38, no. 4), 6d.; Experiments on the respiratory mechanism of the shore-crab (Carcinus maenas), by Robert K. S. Lim (P. 38, no. 7), 6d.; Vanishing aggregates, by Wm. H. Metzler (P. 37, no. 18), 6d.; A Determinantal equation whose roots are the products of the roots of given equations, by Wm. H. Metzler (P. 38, no. 8), 6d.; Note on the construction of an orthogonant, by Sir Thos. Muir (P. 38, no. 14), 6d.; The Quadratic relations between the determinants of a 4-by-8 array, by Sir Thos. Muir (P. 38, no. 18), 9d.; The Bone-cave in the Valley of Allt nan Uamh (Burn of the Caves), near Inchnadamff, Assynt, Sutherlandshire, by B. N. Peach and John Horne, with notes on the bones found in the cave, by E. T. Newton (P. 37, no. 19), 2s.; Observations on the blood in gas poisoning, by Harry Rainy and James Miller (P. 37, no. 17), 1s.; Note on a fire ball seen at Philpstoun House, Abercorn, by A. Agnew Ralston; Notes on mirage observed on the Queensferry Road, by Alex. G. Ramage (P. 38, no. 16), 6d.; Factorials and allied products with their logarithms, by Frank Robbins (T. 52, no. 8), 8d.; The Formation, rupture and closure of ovarian follicles, by Arthur Robinson (T. 52, no. 13), 7s. 6d.; Note on the Strathmore meteorite of 1917, Dec. 3, by R. A. Sampson (P. 38, no. 10), 6d.; Studies in clocks and time-keeping, by R. A. Sampson, No. 1, Theory of the maintenance: of motion (P. 38, no. 11), 2s. 4d.; Do., No. 2, Tables of the circular equation (P. 38, no. 17), 2s. 10d.; Contributions to the knowledge of the Family Chermesidae: No. 1, The Biology of the Chermes of spruce and larch and their relation to forestry, by H. M. Steven (P. 37, no. 21), 1s. 6d.; The Rotating commutator method of determining electric conductivity, and improved form of MacGregor's drum, by W. W. Taylor; The Solubility of "insoluble" salts, and the solubility of silver oxide, by W. W. Taylor; The Electric conductivity of soils, by W. W. Taylor; The "Titration acidity" of urine, by W. W. Taylor; A Further contribution to the knowledge of *Platyzoma Microphyllum*, R.Br., by J. M'L. Thompson (T. 52, no. 7), 9d.; The Anatomy and affinity of certain rare and primitive ferns, by J. M'L. Thompson (T. 52, no. 14), 4s. 9d.; The Morphology of the prosencephalon of spinax as a type of the Elasmobranch fore-brain, by J. Stuart Thomson (T. 52, no. 12), 4s. 6d.; Development of the heart in man, by David Waterston; Thermodynamics of adsorption, by A. M. Williams (P. 38, no. 5), 1s.

Papers not priced have not yet been published

Sanitary Institute (Royal), 90, Buckingham Palace Road, London, S.W. 1 E. White Wallis, F.S.S., *Sec. and Director*

Journal (quarterly, during war), ea. 3s.

School Nature Study Union. H. E. Turner, *Hon. Gen. Sec.*, 1, Grosvenor Park, Camberwell, S.E. 5

School Nature Study. Ed. by C. von Wyss (quarterly), ea. 6d.

Scottish History Society. J. Maitland Thomson, *Joint Hon. Sec.*, 3, Grosvenor Gardens, Edinburgh

No publications during 1918

Scottish Text Society, 11, Hill Street, Edinburgh. W. Traquair Dickson, *Hon. Sec.*

No publications during 1918

Secretaries (Chartered Institute of), 59A, London Wall, E.C. 2

The Secretary (monthly), ea. 6d.

Year book, 2s.

Past examination papers, preliminary, intermediate and final, 6d. a set

Selborne Society. Wilfred Mark Webb, *Hon. Sec.*, 42, Bloomsbury Square, London, W.C. 1

The Selborne Magazine (monthly), ea. 3d. G. PHILIP & SON

Selden Society. H. Stuart Moore, *Hon. Sec.*, 6, King's Bench Walk, London, E.C. 4

Year Books of Edward II (1312–1313). Ed. by Sir Paul Vinogradoff and Ludwik Ehrlich. To non-subscribers, 28s.

Shropshire Archæological and Natural History Society. H. W. Adnitt, *Hon. Sec.*, The Square, Shrewsbury

Transactions

Shropshire Parish Register Society. Rev. W. G. D. Fletcher, *Hon. Sec.*, Oxon. Vicarage, Shrewsbury

St. Chad's, Shrewsbury: Conclusion of Register and Index

Stokesay Register and Index

(Annual subscription, 21s.)

Society of Arts (Royal), John Street, Adelphi, London, W.C. 2. G. K. Menzies, *Sec.*

Journal. Vol. 66, Nov., '17–Nov., '18. 30s.

Reprints of Cantor Lectures:—Progress in the metallurgy of copper, by Prof. H. C. H. Carpenter, 1s.; High temperature processes and products, by Charles R. Darling, 1s. 6d.; The Economic condition of the United Kingdom before the War, The Real cost of the War, and Economic reconstruction, by Edgar Crammond, 1s. 6d.; Military explosives of to-day, by J. Young, 1s. 6d.

Cobb Lectures: Recent developments in leather chemistry, by Prof. Henry R. Procter, 1s.

Special Lectures:—The Freedom of the Sea: three lectures, by Gerard Fiennes, Sir Francis Taylor Piggott and John Leyland, 1s. 6d.

Syllabus of the 1919 Examinations of the Royal Society of Arts, 3d. (post free)

Results of the 1918 Examinations of the Royal Society of Arts, 1s. (post free, 1s. 2d.)

Reprints of the 1918 Examination papers of the Royal Society of Arts, in six pamphlets, ea. 3d. (post free)

Sociological Society, 21, Buckingham Street, Strand, London, W.C. 2. S. K. Ratcliffe, *Sec.*

The Sociological Review (quarterly), ea. pt. 2s. 6d.; annual sub., 11s. 6d. (post free), or 12s. 6d. (bound)

Somersetshire Archæological and Natural History Society, The Castle, Taunton. H. St. George Gray, *Assist. Sec.*

Proceedings. Vol. 63 (1917). 10s. 6d. net to non-members

A Guide to the Arthur Hull Collection, Chard, exhibited at Taunton Castle Museum, by H. St. George Gray. 8d.

Statistical Society (Royal), 9, Adelphi Terrace, Strand, W.C. 2. J. A. P. Mackenzie, *Librarian*

Journal. Vol. 80, in 4 pts. (Jan., Mar., May, July), ea. 5s.

Surrey Archæological Society, Castle Arch, Guildford. H. E. Malden, M.A., *Hon. Sec.*

Collections. Vol. 31. (To non-members) 15s.

Surveyors' Institution, 12, Great George Street, Westminster, S.W. 1. Alexander Goddard, *Sec.*

Professional notes

Housing Committee Report

Mining Rents and Royalties Report

Transactions

APPENDIX

United Service Institution (Royal), Whitehall, London, S.W. 1. Col. Sir A. Leetham, *Sec.*

Journal. Ed. by Col. H. C. Wylly. (Quarterly), ea. 6s.

Cavalry Journal. Ed. by Col. Sir A. Leetham. (Quarterly), ea. 2s. 6d. (Issue suspended)

Weights and Measures (Incorporated Society of Inspectors of). R. Robertson, *Sec.*, Weights and Measures Office, Watford

Monthly Review. To non-members, 12s. per annum

Wiltshire Archæological Society, The Museum, Devizes. Rev. Ed. H. Goddard, *Hon. Sec.*, Clyffe Vicarage, Swindon

The Wiltshire Archæological and Natural History Magazine. Ed. by Ed. H. Goddard. Nos. 128 and 129, June, Dec., '18

Wyclif Society. Miss D. G. Matthew, *Hon. Sec.*, 70, Belsize Park Gardens, London, N.W. 3

Publication suspended

Yorkshire Archæological Society. E. W. Crossley, *Hon. Sec.*, Dean House, Triangle, Halifax

Yorkshire Inquisitions Post Mortem, *temp.* Hen. IV and V, by W. Paley Baildon and J. W. Clay. 21s.

Yorkshire Naturalists' Union. T. Sheppard, M.Sc., F.G.S., F.R.G.S., F.S.A. (Scot.), *Hon. Sec. and Editor,* Municipal Museum, Hull

The Naturalist. Ed. by T. Sheppard and T. W. Woodhead. (Monthly.) Subscr., 7s. net per annum. A. Brown

Zoological Society of London, Regent's Park, London, N.W. 8. P. Chalmers Mitchell, *Sec.*

Proceedings :—Deformity of *Os Penis* in a seal (*Phoca caspica Nilsson*), by Sergius Alpheraky ; Ant-like spiders from Malaya, collected by the Annandale-Robinson Expedition, 1901-2, by H. D. Badcock ; Notes on a hermaphrodite dogfish, by Ruth Bamber ; On the use of the names *Plesiosauria* and *Sauropterygia*, by G. A. Boulenger ; Notes on a Collection of heterocera made by Mr. W. Feather in British East Africa, 1911–13, by J. M. Fawcett ; New South-American Rhopalocera, New South-American Arctiidae, New butterflies from Africa and the East, a Gynandromorph of *Papilio lycophron*, Hbn., Three aberrations of lepidoptera, by J. J. Joicey and G. Talbot ; The Structure of the orbito-temporal region of the skull of *Lemur*, by F. Wood-Jones ; Some Additions to the known dragon-fly fauna of Borneo, with an account of new species of the genus *Caeliccia*, by F. F. Laidlaw ; Some observations upon concealment by the apparent disruption of surface in a plane at right angles to the surface, by J. C. Mottram ; Skull of *Rana tigrina* Daud, by B. L. Bhatia and Baini Prashad ; Description of a new snake of the genus *Oligodon* from Upper Burma, by G. A. Boulenger ; First report on the inheritance of visible and invisible characters in silkworms, by Maude Cleghorn ; A Classification of the Pyralidæ, sub-family Hypsotropinæ, by Sir George Hampson ; Notes on Cetacea stranded on the British coasts during 1913-1917, by S. F. Harmer ; Reptiles from the River Tajan (Transcaspia), by L. A. Lantz ; Report on deaths of animals in the Gardens in 1917, by J. A. Murray ; On the external characters of the lemurs and of *Tarsius*, by R. I. Pocock ; On the variation of the pit-viper (*Lachesis atrox*), by Miss J. B. Procter

Zoological Record, Vol. 53 (1916) : No. 9, Arthropoda (General), by Dr. D. Sharp, 1s. 6d. ; No. 17, Aves, by W. L. Sclater, 6s.

DIRECTORY OF PUBLISHERS

Publishers are invited to send us their Telegraphic Addresses and Telephone Numbers. Those sent will be found below between square brackets [ ], and separated from each other by a semicolon (;) The Editor will be glad to be notified of any inaccuracy in the following lists for correction in subsequent volumes.

This list of Publishers, with their Addresses, has been compiled principally with a view to supplying information regarding the books in the English Catalogue. This will explain the inclusion of some firms in the list who can scarcely, in the strict acceptation of the term, be called Publishers, since the publication of books forms only an occasional part of their business.

ABERDEEN UNIVERSITY PRESS, LTD., Upperkirkgate, Aberdeen.

ACKERMANN (A.) & SON, LTD., 157A New Bond Street, W. 1. [Bistre, Wesdo; 6158 Mayfair.]

ADAM & CO., 17 Glendower Place, S.W. 7.

ADLARD & SON AND WEST NEWMAN, LTD., 23 Bartholomew Close, E.C. 1. [956 City.]

ADLARD (HY.) & CO., 55 Banner Street, E.C. 1. [Adlateres; 533 London Wall.]

AERONAUTICAL SOCIETY OF GT. BRITAIN. *See* Royal Aeronautical Society.

AEROPLANE AND GENERAL PUBLISHING CO., LTD., 166 Piccadilly, W. 1. [Aileron; 5407 Mayfair.] 61 Carey Street, W.C. 2. [861 Central.]

AGNEW (THOMAS) & SONS, 43 Old Bond Street, W. 1. [Resemble, Picey; 688 Regent.]

ALABASTER (H.) GATEHOUSE & KEMPE, 4 Ludgate Hill, E.C. 4. [Ageekay, Cent.; 997 City and 4425 Central.]

ALDEN & CO., LTD., 35 Cornmarket Street and 13 Broad Street, Oxford.

ALDINE PUBLISHING COMPANY, LTD., 1, 2, & 3 Crown Court, Chancery Lane, W.C. 2. [Goodship, Fleet; 4595 Holborn.]

ALFIERI PICTURE SERVICE, 12–14 Red Lion Court, Fleet Street, E.C. 4. [Alfieripic, Fleet; 307 Holborn.]

ALLAN (J.) & CO. *See* Benn Bros., Ltd.

ALLDAY, LTD., 128 and 130 Edmund Street, and 56, 58 and 60 Cornwall Street, Birmingham.

ALLEN (GEO.) & CO., LTD. Transferred to Geo. Allen & Unwin, Ltd.

ALLEN (GEORGE) & UNWIN, LTD., 40, Museum Street, W.C. 1. [Deucalion, Westcent; 1470 Museum.]

ALLEN (W. H.) & CO., LTD. *See* Low (Sampson), Marston & Co., Ltd.

ALLENSON (H. R.), LTD., 7 Racquet Court, Fleet Street, E.C. 4. [Allensonia, Fleet; 7169 City.]

ALLMAN & SON, 17 Creechurch Lane, E.C. 3. [2231 Avenue].

AMALGAMATED PRESS, LTD., Fleetway House, 22–25 Farringdon Street, E.C. 4, and 12 and 13 Broadway, Ludgate Hill, E.C. 4. [Mistitled, Cent; 1 Central.]

AMERICAN BOOK SUPPLY CO., LTD., 149 Strand, W.C. 2. [Amerbooks; 9525 City.]

ANGLO-AFRICAN PUBLISHING CONTRACTORS, (late) 329 High Holborn, W.C. 1.

ANGLO-EASTERN PUBLISHING CO., 50, Waterloo Road, S.E. 1

ANGLO-GEORGIAN SOCIETY, 22, Albemarle Street, W.1.

ANGLO-HELLENIC LEAGUE, 43, Aldwych, W.C. 2. [2967 Central.]

ANGOLD'S, LTD., 10 Bolt Court, Fleet Street, E.C. 4. [7392 City.]

ANGUS & ROBERTSON, LTD.—*See* Australian Book Co.

ANTI-SOCIALIST UNION, 58 and 60 Victoria Street S.W. 1. [Antisocuni, Sowest; 6710 Victoria.]

APPLETON (D.) & CO., 25 Bedford Street, W.C. 2. [Hilandero, Westrand; 6283 Gerrard.]

ARDEN PRESS (THE) (W. H. SMITH & SON), Stamford Street, S.E. 1. [5364 Hop.]

ARGENT (F.), 18 Allen Road, Stoke Newington, N. 16.

ARGUS PRINTING CO., LTD., 10 Temple Avenue, E.C. 4, and 27 Tudor Street, E.C. 4. [Gigantean; 11 Holborn, 9438 Central.]

ARGUS SOUTH AFRICAN NEWSPAPERS, LTD., Byron House, 85 Fleet Street, E.C. 4. [5536 Holborn.]

ARNOLD (E. J.) & SON, LTD., Butterley Street, Hunslet Lane, Leeds, and at Glasgow and Belfast. [Arnold, Leeds; 4303 Central.]

ARNOLD (EDWARD), 41 & 43 Maddox Street, W. 1. [Scholarly, Reg; 1883 Mayfair.]

ARROWSMITH (J. W.), LTD., 11 Quay Street and 12 Small Street, Bristol. [Arrowsmith, Bristol; 98.]

ART AND BOOK CO., LTD., 28 Ashley Place, Victoria Street, S.W. 1. [Hierarchy; 1502 Victoria.]

ARTISTS ILLUSTRATORS, LTD., 17 Fleet Street, E.C. 4. [Artilize; 17 City.]

ASHENDENE PRESS, Shelley House, Chelsea, S.W. 3.

ASHER & CO., (late) 14 Bedford Street, W.C. 2.

ASTOLAT PRESS—*See* Hill (Leopold B.).

"ATHENÆUM," 11 Bream's Buildings, Chancery Lane, E.C. 4. [2120 Central.]

"ATHENÆUM" LITERATURE DEPARTMENT, 10 Adelphi Terrace, W.C. 2.

ATKINSON (ROBERT), LTD., 19 Ludgate Hill, E.C. 4. [Findings, Cent; 13109 Central.]

AUGENER, LTD., 18 Great Marlborough Street, W. 1, and 16 Newgate Street, E.C. 1. [Augener, Reg; 3631 Gerrard, 3125 City.]

AUSTRALIAN BOOK CO., 16 Farringdon Avenue, E.C.4. [Ausboko, London; 704 Holborn.]

AYRES (F. H.), LTD., 111 Aldersgate Street, E.C. 1. [Progress, Barb; 5568 Central; cable Progress.]

BACON (G. W.) & CO., LTD., 127, Strand, W.C. 2. [Definition, Rand; 3077 Regent.]

BAGSTER (S.) & SONS, LTD., 15 Paternoster Row, E.C. 4. [Bagster, Cent.; 13271 Central.]

BAILLIÈRE, TINDALL, & COX, 8 Henrietta Street, Covent Garden, W.C. 2. [Baillière, Rand; 4646 Gerrard.]

BAINES & SCARSBROOK, 71 and 75 Fairfax Road, N.W. 6. [246 Hampstead.]

BAKER (J.) & SON, The Mall, Clifton. [Bakers, Publishers, Clifton; 204X.]; Cannon House, Breams Buildings, E.C.4

BAKER (T.), 72 Newman St., W. 1. [Pistorius, Ox.]

BALE (JOHN), SONS, & DANIELSSON, LTD., 83–91 Great Titchfield St., W. 1. [Limitable, Wesdo; 3713 Gerrard.]

BALLIN (F. L.), 32 George Street, Hanover Square, W. 1.
BANKS (JOHN J.) & SON, 17 Promenade Villas, Cheltenham.
BANKS (R.) & SON, 5 Racquet Court, Fleet Street, E.C. 4. [12876 Central.]
BAPTIST UNION PUBLICATION DEPARTMENT, 4 Southampton Row, W.C. 1. [Preacher, Westcent; 1664 Holborn.]
BARNICOTT & PEARCE, The Wessex Press, Fore Street, Taunton. [Barpearce, Taunton; 26 National.]
BARRELL (W. H.), LTD., 114 & 115 High Street, Portsmouth. [Barrell, Printer, Portsmouth; 223.]
BARTHOLOMEW (J.) & Co., The Edinburgh Geographical Institute, Duncan Street, Edinburgh. [Bartholomew, Edinburgh.]
BATSFORD (B. T.), LTD., 94 High Holborn, W.C. 1. [7693 Central.]
BAXENDINE (A.), 15 Chambers Street, Edinburgh.
BAYARD PRESS. *See* Phillips (Sanders) & Co., Ltd.
BAZAAR, EXCHANGE AND MART, 15–25 Bream's Buildings, E.C. 4. [1572 Holborn.]
BEAN & HALLIDAY, 17 Boar Lane, Leeds. [1578 Central.]
BEAUMONT (C. W.), 75 Charing Cross Road, W.C. 2.
BEAZLEY (H. K.) & Co., 19 Churton Street, Pimlico, S.W. 1. [1185 Victoria.]
BEDFORDSHIRE TIMES, 22 Mill Street, Bedford.
BELGRAVE PUBLISHING Co., 40 Ship Street, Brighton.
BELL (A. G.) & Co., 18 Bury Street, W.C. 1.
BELL & BRADFUTE, 2 & 4 St. Giles Street, Edinburgh.
BELL (GEO.) & SONS, LTD., York House, 6 Portugal Street, Lincoln's Inn Fields, W.C. 2. [Bohn, Phone; 12784 Central.]
BELLOWS (JOHN), Eastgate, Gloucester. [Bellows, Gloucester; 6 Gloucester.]
BEMROSE & SONS, LTD., 4 Snow Hill, E.C. 1. [Bemrose, Cent; 4211 City] and at Derby and Leeds.
BENN & CRONIN, LTD., 11 Borough High Street, S.E. 1. [Bencronad, Phone; 4506 Hop.]
BENN BROTHERS, LTD., 8 Bouverie Street, E.C. 4. [Benbrolish, Fleet; 9852 City.]
BENNETT (J. & J.), LTD., (late) 8 Henrietta Street, Covent Garden, London, W.C. 2.
BETTS (A.), 50 Bedford Row, W.C. 1. [1062 Holborn.]
BIBBY—*See* P.P. Press.
BICKERS & SON, LTD., 15 Charles Street, Haymarket, S.W. 1. [Bicklibra, Charles; 3305 Gerrard.]
BIOGRAPHICAL AND GENERAL PRESS, LTD., 105 George Street, Croydon. [36 Croydon.]
BIOSCOPE PUBLISHING Co., LTD., 85 Shaftesbury Avenue, W. 1. [Gainsaid, Piccy; 8853 Gerrard.]
BIRD (A. F.), 22 Bedford Street, W.C. 2. [81 Gerrard.]
BIRDSALL & SON, Wood Street and Union Street, Northampton.
BLACK (A. & C.), LTD., 4–6 Soho Square, W. 1. [Biblos, Ox.; 6300, 6301 City.]
BLACKFRIARS PRESS, 8 & 9 Johnson's Court, E.C. 4, and at Manchester.
BLACKHEATH PRESS (C. NORTH), Lee Road, Blackheath, S.E. 3. [274 Lee Green.]
BLACKIE & SON, LTD., 50 Old Bailey, E.C. 4; 17 Stanhope Street, Glasgow. [Glossarium, Cent; 1248 Central; Blackie, Glasgow.]
BLACKLOCK (H.) & Co., LTD. *See* Bradshaw's Guide Office.
BLACKWELL (B. H.), 50 and 51 Broad Street, Oxford.
BLACKWOOD (WILLIAM) & SONS, 45 George Street, Edinburgh; and 37 Paternoster Row, E.C. 4. [Blackwoods, Edinburgh; Maga, Cent, London; 2491 Edinburgh; 10663 Central, London.]
BLADES, EAST, & BLADES, 23 Abchurch Lane, E.C. 4; 44–52 Leonard Street, and 78 Tabernacle Street, E.C. 2. [Identical, London; 644 Central, and 723 Bank.]
"BLIGHTY," 40-43, Fleet Street, E.C. 4. [2436 City.]
BOOK ROOM, Essex Hall, Essex St., Strand, W.C. 2.
BOSWELL PRINTING AND PUBLISHING Co., LTD., 1 and 2 Plough Court, E.C. 4. [565 Holborn.]
BOSWORTH & Co., 8 Heddon Street, W. 1. [8267 Gerrard.]
BOWES & BOWES, 1 Trinity Street, Cambridge.
BOYLE'S COURT GUIDE OFFICE, 48 South Audley Street, W. 1.
BOY'S OWN PAPER, 4 Bouverie St., E.C. 4.
BRADBURY, AGNEW & Co., LTD., 10 Bouverie Street, E.C. 4. [Charivari, Fleet; 2940 Holborn.]
BRADSHAW'S GUIDE OFFICE, 5 Surrey Street, Strand, W.C. 2. [Bradshaw; 2676 Gerrard.]
BRENDON (WM.) & SON, LTD., Pier Street, W. Hoe, Plymouth. [102 Plymouth.]
BRIGHT & SON, 164 Strand, W.C. 2. [6534 Central.]
BRINDLEY & HOWE, LTD., 29 Fetter Lane, E.C. 4.
BRITISH AND FOREIGN BIBLE SOCIETY, 146 Queen Victoria Street, E.C. 4. [Testaments, Cent; 2036 Central.]
BRITISH AND FOREIGN UNITARIAN ASSOCIATION, 2 and 3 Essex Street, Strand, W.C. 2. [2765 Gerrard.]
BRITISH AUSTRALASIAN, LTD., 50 and 51, High Holborn, W.C. 1. [Kangarooby; 5500 Holborn.]
BRITISH, FOREIGN AND COLONIAL CORPORATION, LTD., 57 Bishopsgate, E.C. 2. [Briforcol, Lcd; 4960 London Wall.]
BRITISH GEOGRAPHICAL PUBLISHING Co., 196 Deansgate, Manchester. [Mercator, Manchester; 6124 Central.]
BRITISH SOCIALIST PARTY, 21A Maiden Lane, W.C. 2. [Brisparty; 877 Gerrard.]
BRITISH SPORTS PUBLISHING Co., LTD., 2 and 3 Hind Court, Fleet Street, E.C. 4. [Swollen, Fleet; 113 City.]
BROWN (A.) & SONS, LTD., 5 Farringdon Avenue, E.C. 4; and 26 & 27 Savile Street, and 6 & 8 King Edward Street, Hull. [Savilustra, Fleet; 5910 Central; Brown, Hull; 605 Central.]
BROWN (CURTIS), LTD., 6 Henrietta Street, Covent Garden, W.C. 2. [1117 Gerrard.]
BROWN (FINDEN) & Co., LTD.—*See* St. Martin's Press.
BROWN (GEORGE T.), (late) Godliman House, Godliman Street, E.C. 4.
BROWN (JAS.) & SON, 52–58 Darnley Street, Pollokshields, Glasgow. [Skipper; 234 Pollokshields.]
BROWN (WM.), 18B George Street, Edinburgh.
BROWN (WILLIAM) & Co., LTD., 36–42 St. Mary Axe, E.C. 3. [Cobrown, Led; 6420 Avenue.]
BROWNE & NOLAN, LTD., 41 and 42 Nassau Street and 29 and 30 Denzille Street, Dublin. [Nolan, Dublin; 85.]
BRUNSWICK PRESS, LTD., 179 Great Brunswick Street, Dublin.
BRYCE (DAVID) & SON, (late) 60 Berkeley Street, Charing Cross, Glasgow.
BRYCE (W. J.), 24A Regent Street, S.W. 1. [Lustration, Piccy.]
BRYCE (WM.), 54, 54A and 54B Lothian Street, Edinburgh. [5900 Edinburgh.]
BULLEN (A. H.), 26 Evesham Place, Stratford-upon-Avon.
BUMPUS (J. & E.), LTD., 350 Oxford Street, W. 1. [1651 Paddington.]
BUREAU OF COMMERCE AND INDUSTRIES, LTD., 90 & 91 Queen Street, E.C. 4.
BURLINGTON PUBLISHING Co., LTD., 74–77 Temple Chambers, E.C. 4. [Journalistic, Fleet; 998 Holborn.]
BURNS & OATES, LTD., 28 Orchard Street, Oxford Street, W. 1. [Burns Oates, London; 2700 and 5911 Mayfair.]
BURNSIDE, LTD., 20, Tranquil Vale, Blackheath, S.E. 3. [367 Lee Green.]
BURROUGHS, WELLCOME & Co., Snow Hill Buildings, E.C. 1. [Tabloid, Cent; 6000 City.]
BURROW (ED. J.) & Co., LTD., 13 Southampton Street, W.C. 1. [2362 Museum.]; 93 Kingsway, W.C. 2.; Midland Bank Chambers, Cheltenham.
BUSINESS STATISTICS Co., LTD., Baltic House, Mount Stuart Square, Cardiff.
BUTTERWORTH & Co., 4-6 Bell Yard, Temple Bar, W.C. 2. [Butterwort, London; 2466 Holborn.]
BUTTERWORTH (THORNTON), 62 St. Martin's Lane, W.C. 2. [Colyphon, Westrand; Cables, Colyphone, London; 1342 Gerrard.]

CABLE PRINTING AND PUBLISHING Co., LTD., Hatton House, 51 Great Queen Street, W.C. 2. [Arator, Westcent; 1832 Gerrard.]

CAMBRIDGE UNIVERSITY PRESS, St. Dunstan's House, 133–137 Fetter Lane, E.C. 4, and 100 Princes Street, Edinburgh. [Cantabrigia, Fleet, London; 6359 Central.]
CAMDEN PUBLISHING CO., 323 Upper Street, N. 1, and 10a Green Street, Leicester Square, W.C. 2. [1895 North, 2462 Regent.]
CAMP (HENRY) & CO., 10 & 12 Ivy Lane, E.C. 4.
CAMPION (Sidney R.). *See* Universal Publishing Co.
CAR PUBLISHING CO., LTD., 11 Southampton Row W.C. 1.
CAREY PRESS, 19 Furnival Street, Holborn, E.C. 4.
CARL (FREDERICK), 154 Fleet Street, E.C. 4. [Aviculture, Fleet; 5229 Holborn.]
CARLYLE PRESS, 52 Park Row, Bristol.
CASSELL & CO., LTD., La Belle Sauvage, Ludgate Hill, E.C. 4. [Caspeg, Cent; 1120 City.]
CATHOLIC LITERATURE ASSOCIATION, c.o. A. TALBOT & CO., 13 Paternoster Row, E.C. 4.
CATHOLIC SOCIAL GUILD, 1 Victoria Street, S.W. 1. [4262 Victoria.]
CATHOLIC TRUTH SOC., 69 Southwark Bridge Road, S.E. 1. [Truismatic, Boroh, London; 4492 Hop.]
CATHOLIC TRUTH SOCIETY OF IRELAND, 24 Upper Sackville Street, Dublin.
CATON (A. C.), 22 Mount Carmel Chambers, Duke's Lane, Kensington, W. 8.
CAUSTON (SIR J.) & SONS, LTD., 9 Eastcheap, E.C. 3. [Joseph Causton, Bilgate; 5100 Avenue.]
CAXTON PRESS, LTD., 13 & 15 Leather Lane, E.C. 1. [214 Holborn.]
CAXTON PUBLISHING CO., LTD., Clun House, 17 Surrey Street, Strand, W.C. 2, and principal towns. [Argillous, Estrand; 4168 City.]
CAZENOVE (C. D.) & SON, 12 & 13 Henrietta Street, W.C. 2. [Eikon, Rand; 4060 Gerrard.]
CELTIC MONTHLY—*See* Mackay (A. M.)
CELTIC PRESS—*See* Yellon, Williams & Co., Ltd.
CENTRAL BIBLE TRUTH DEPOT, 19 Ivy Lane, E.C. 4. [Centrudep, Cent.]
CENTRAL COMMITTEE FOR NATIONAL PATRIOTIC ORGANIZATIONS, 62–65 Charing Cross, S.W. 1. [Cencomtee; 5103 Regent.]
CENTRAL FAITH PRESS, Leighton Buzzard.
CENTRAL PUBLISHING CO., 29 Essex Street, Strand, W.C. 2.
CENTURY PRESS, LTD., 5 Chancery Lane, W.C. 2. [Agendorum, Fleet; 2828 Holborn.]
CHAMBERS (W. & R.), LTD., 339 High Street, Edinburgh, and 38 Soho Square, London, W. 1. [Chambers, Edinburgh; 900 Central. Journal, Ox, London; 669 Gerrard.]
CHANCE & BLAND, St. John's Lane, Gloucester.
CHAPMAN & HALL, LTD., 11 Henrietta Street, Covent Garden, W.C. 2. [Pickwick, Rand; 2711 Gerrard.]
CHARLES & SON, 10 Paternoster Square, E.C. 4.; 68 Gordon Street, Glasgow; 71 Middle Abbey Street, Dublin. [4525 Holborn.]
CHATTO & WINDUS, 97 & 99, St. Martin's Lane, Charing Cross, W.C. 2. [Bookstore, London; 1624 Gerrard.]
CHESS AMATEUR, George Street, Stroud, Glos.
CHESS NEWS' AGENCY, 19–20 Garlick Hill, E.C. 4. [6236 City.]
CHESTER (J. & W.), 11 Great Marlborough Street, W. 1. [Guarnerius, Reg; 7841 Gerrard.]
CHICHESTER PRESS—*See* Colliery Guardian Co., Ltd.
CHINA INLAND MISSION, Newington Green, N. 16. [Lammermuir, Hibury, London; 1807 Dalston.]
CHISWICK PRESS, 20 & 21 Took's Court, Chancery Lane, E.C. 4. [98 Holborn.]
CHRISTIAN COMMONWEALTH CO., LTD., 133 Salisbury Square, Fleet Street, E.C. 4. [Apostolic, Fleet; 10539 Central.]
CHRISTOPHERS, 22 Berners Street, W. 1. [Extophers, Ox; 2321 Museum.]
CHURCH ASSOCIATION, 13 & 14 Buckingham Street, Strand, W.C. 2. [Colporteur, Westrand; 4593 Gerrard.]
CHURCH BOOK ROOM, 82 Victoria Street, S.W. 1. [Liturgical, Sowest; 75 Victoria.]
CHURCH (JOHN) CO., INC., 45 Wigmore Street, W. 1. [2879 Mayfair.]
CHURCH MISSIONARY SOCIETY, 14–18 Salisbury Square, Fleet Street, E.C. 4. [Testimony, Fleet; 7994 City.]
"CHURCH MONTHLY" OFFICE, 33 and 34 Craven Street, Strand, W.C. 2.
CHURCH OF ENGLAND SUNDAY SCHOOL INSTITUTE, 13 Serjeant's Inn, E.C. 4. [Catechist, Fleet; 9272 Central.]
CHURCH OF ENGLAND TEMPERANCE SOCIETY, 50 Marsham Street, Westminster, S.W. 1. [Temperance, Phone; 562 Victoria.]
CHURCH OF ENGLAND WOMEN'S HELP SOCIETY, Church House, Dean's Yard, Westminster, S.W. 1.
CHURCH PRINTING CO., 11 Burleigh Street, Strand, W.C. 2. [352 Gerrard.]
CHURCHILL (J. & A.), 7 Great Marlborough St., W. 1. [Churchill, Publishers, Reg; 13114 Central.]
CHURCHMAN PUBLISHING CO., LTD., 33 & 34 Craven Street, Strand, W.C. 2. [682 Regent.]
CIVIL SERVICE PRESS (SKERRY), 9 Southampton Street, W.C. 1.
CLARENDON PRESS—*See* Milford (Humphrey).
CLARION NEWSPAPER COMPANY, LTD., 44a Worship Street, E.C. 2. [Nunquam, London; 340 Central.]
CLARK (T. & T.), 38 George Street, Edinburgh, and Stationers' Hall Court, E.C. 4. [Dictionary, Edinburgh; 398 Edin.]
CLARKE (JAMES) & CO., 13 & 14 Fleet Street, E.C. 4 [4889 Holborn, and 646 Central.]
CLAY (C. F.)—*See* Cambridge Univ. Press.
CLEGG (JAMES), LTD.—*See* Edwards & Bryning, Ltd.
CLEGG (W. E.), 30 Market Place and Peter Street, Oldham.
CLERKENWELL PRESS, LTD., 76 & 78 Clerkenwell Road, E.C. 1.
CLIFTON PUBLISHING HOUSE, 20 Clifton Street, Finsbury, E.C. 2.
CLIVE (W. B.)—*See* University Tutorial Press, Ltd.
CLOWES (WILLIAM) & SONS, LTD., 31, Haymarket, S.W. 1. [Clowes, London; 2822 Regent.]
COBDEN-SANDERSON (T. J.)—*See* Doves Press.
COLLIERY GUARDIAN CO., LTD. (Chichester Press), 30 & 31 Furnival Street, Holborn, E.C. 4. [Colliery Guardian, Fleet; 1354 Holborn.]
COLLINGRIDGE (W. H. & L.), 148 & 149 Aldersgate Street, E.C. 1. [Collingridges, Cent; 148 and 1086 City.]
COLLINGWOOD (BROS.), 329, High Holborn, W.C. 1.
COLLINS (WILLIAM), SONS & CO., LTD., 4 & 5 Bridewell Place, New Bridge Street, E.C. 4; 48 Pall Mall, S.W. 1; and at 144 Cathedral Street, Glasgow. [Collins, Ltd., Fleet, London; 7170 City; 788 Gerrard.]
COLNAGHI (P. & D.) & OBACH, 144, 145 & 146 New Bond Street, W. 1. (Colnaghi, Wesdo, London; 6356 Mayfair.]
COLOUR, LTD., 53 Victoria Street, S.W. 1. [6385 Victoria.]
COLOUR SERVICE CO., 19 Cannon Street, Manchester.
COLSTON PUBLISHING CO., LTD., 4 Colston Street, Bristol.
COMBRIDGE (A. J.) & CO., 30&31 Newgate Street, E.C.1.
COMBRIDGE (C.), 3–5 New Street, 142 Broad Street, and 9 Bull Ring, Birmingham.
COMBRIDGE'S LIBRARY (S. COMBRIDGE & C. F. COOK), 56 & 70 Church Road, Hove. [P.O. 156Y, Hove 2009X.]
COMMIN (J. G.), 230 High Street, Exeter. [Commin, Bookseller, Exeter.]
COMPENDIUM PUBLISHING CO., 93 and 94 Chancery Lane, W.C. 2. [1768 Holborn.]
COMTELBURO, LTD., 11, Tokenhouse Yard, E.C. 2. [Comtelburo, Stock; 22 Central, 1827 London Wall.]
CONGREGATIONAL UNION OF ENGLAND AND WALES (INCORPORATED) PUBLICATION DEPARTMENT, 1 & 2 Congregational Memorial Hall, 15 Farringdon Street, E.C. 4; 4 Fleet Lane, E.C. 4. [Memorial, Cent.]
"CONNOISSEUR," 1 Duke Street, St. James's, S.W. 1. [Novedad, St. James's; 7995 Gerrard.]
CONSTABLE & CO., LTD., 10 and 12 Orange Street, Leicester Square, W.C. 2. [Dhagoba, Westrand; 2432 Regent.]
CONSTABLE (T. & A.), University Press, 11, 13 & 15 Thistle Street, Edinburgh. [Constable, Edinburgh; 85 Central.]

COOK (THOMAS) & SON, Ludgate Circus, E.C. 4. [Coupon; 3160 Holborn.]
CO-OPERATIVE UNION, LTD., Holyoake House, Hanover St., Manchester. [Congress; 1504 City.]
CO-PARTNERSHIP PUBLISHERS, LTD., 6, Bloomsbury Square, W.C. 1.
COPE & FENWICK, 8, Buckingham Street, Strand, W.C. 2.
CORNISH BROS., LTD., 39 New Street, Birmingham.
CORNISH (J. E.), LTD., 16 St. Ann's Square, Manchester.
CORNISH (JAMES) & SONS, 37 Lord Street and 42 North John Street, Liverpool. [4951 Bank.]
COUNCIL FOR THE STUDY OF INTERNATIONAL RELATIONS, 11 Adelphi Terrace, Strand, W.C. 2.
COUNTRY GENTLEMEN'S ASSOCIATION, LTD., 33 Henrietta Street, W.C. 2. [Ruralness, Rand; 2602 Regent.]
"COUNTRY LIFE," 17–21 Tavistock Street, Covent Garden, W.C. 2. [Country Life; 2748 Gerrard.]
COX (HORACE), LTD., Windsor House, 15-25 Bream's Buildings, Chancery Lane, E.C. 4. [Field Newspaper, London; 218, &c. Holborn.]
CRAIGWOOD HOUSE PUBLISHING CO., Cupar-Fife.
CRANE, CRANE & CO., 17 Farringdon Street, E.C. 4.
CRISP (F. A.)—*See* Grove Park Press.
CRYSTAL PRESS, LTD., 36–39 Maiden Lane, W.C. 2; 91 Regent Street, W. 1.
CUALA PRESS, Churchtown, Dundrum, Ireland.
CURRIE (JOHN), 3 Murieston Crescent, Edinburgh.
CURSITOR PUBLISHING CO., 12 Cursitor Street, E.C. 4. [Spellable, Fleet; 2996 Holborn.]
CURTIS (A. C.), LTD., High Street, Guildford, and at Godalming.
CURTIS & BEAMISH, LTD., 50, Hertford Street, Coventry.
CURTIS & DAVISON, 7A Church Street, Kensington, W. 8.
CURWEN (JOHN) & SONS, LTD., 24 Berners Street, W. 1. [Curwen, Phone; 9410 Gerrard.]

DAIRY WORLD, 98 & 99 Fetter Lane, E.C. 4.
DAISY BANK PUBLISHING CO., (late) 107 and 109 Wellington Street, Gorton, Manchester.
DANGERFIELD PRINTING CO., LTD., 23 Bedford Street, Strand, W.C. 2. [Dangerfield, Westrand; 1911 Regent.]
DANIEL (C. W.), LTD., 3 Tudor Street, E.C. 4. [Oprodan, Fleet; 7611 Central.]
DARLINGTON & CO., Greenheys, Llangollen, North Wales. [Darlington, Llangollen; 9.]
DAVIS (JOHN), Successor to Thomas Laurie, Free Age Press, 13 Paternoster Row, E.C. 4.
DAVIS (R.), 30 Leadhall Lane, Harrogate.
DAVIS & MOUGHTON, LTD., 2 Ludgate Hill, Birmingham.
DAVY (JOHN) & SONS, 8 and 9 Frith Street, W. 1. [3704 Gerrard.]
DAWBARN & WARD, LTD., c.o. Routledge (G.) & Sons, Ltd., 68–74 Carter Lane, E.C. 4.
DAWSON (WILLIAM) & SONS, LTD., Cannon House, Bream's Buildings, E.C. 4. [Nonnac, Fleet; 426 Holborn; Dawlex, Fleet.]; 121 Cannon Street, E.C. 4; 17 Craven Street, W.C. 2.
DAY (ERNEST J.), & CO., 6 Gerrard Street, W. 1. [3656 Gerrard.]
DEAN & SON, LTD., 160A Fleet Street, E.C. 4, and 18–19 Johnson's Court, Gough Square, E.C. 4. [Debrett, Fleet; 119 Holborn.]
DEANE (H. F. W.) & SONS, The Year Book Press, Ltd., 31 Museum Street, W.C. 1. [3183 Museum.]
DEAN'S RAG BOOK CO., LTD., 2–14 Newington Butts, S.E. 1. [Outwitting, Sedist; 2076 Hop.]
DEIGHTON, BELL & CO., LTD., 13 Trinity Street, Cambridge. [239.]
DE LA MORE PRESS—*See* Moring (A.), Ltd.
DE LA RUE (T.) & CO., LTD., 108–117 Bunhill Row, E.C. 1. [Delarue, Finsquare; 4227 London Wall.]
DENNY (A. & F.), 147 Strand, W.C. 2. [5254 Central.]
DENT (J. M.) & SONS, LTD., 10-13 Bedford Street, W.C. 2. [Templarian, London; 3052 Regent.]
DIEMER (F.), FINCK & BAYLAENDER, *Succ.*, Cairo, P.O.B. 311.
DIGBY, LONG & CO., 16A Bouverie Street, Fleet Street, E.C. 4.
DIRECTORY PUBLISHING CO., LTD., 15 Farringdon Avenue, E.C. 4.
DOBELL (P. J. AND A. E.), 54 and 77 Charing Cross Road, W.C. 2. [Biblia, Westrand; 4197 Gerrard.]
DOBSON (C. M.), 146 Kensington High Street, W. 8.
DOIG BROS. & CO., LTD., 54 Stowell Street, Newcastle-on-Tyne.
DOUGLAS (DAVID), 9 Castle Street, Edinburgh.
DOUGLAS & FOULIS, 9 Castle Street, Edinburgh.
DOVES PRESS (T. J. COBDEN-SANDERSON), 15 Upper Mall, Hammersmith, W. 6.
DOW & LESTER, Foresters' Hall Place, Clerkenwell Road, E.C. 1. [430 Holborn.]
DOWNIE (T. FRENCH), 21, Warwick Lane, E.C. 4.
DRAKE, DRIVER & LEAVER, LTD., 20, 22 and 24, Rosebery Avenue, E.C. 1. [Drakes, Holb.; 2781 Holborn.]
DRANE'S, LTD., 13 Harp Alley, Farringdon Street, E.C. 4. [6017 City.]
DRUMMOND'S TRACT DEPOT, 17 Dumbarton Road, Stirling, N.B. [Tract Depot, Stirling; 84.]
DRYDEN PRESS. *See* John Davy & Sons.
DRYDEN PUBLISHING CO., LTD., Central House, 34–36 Oxford Street, W. 1.
DUCKWORTH & CO., 3 Henrietta Street, Covent Garden, W.C. 2. [Ductarius, Rand, London; 367 Gerrard.]
DUFFY (JAS.) & CO., LTD., 38 Westmoreland Street, Dublin.
DULAU & CO., LTD., 34–36 Margaret Street, W. 1.
DUNDALGAN PRESS, Dundalk.
DUTTON'S NATIONAL BUSINESS COLLEGE, 92 and 93 Great Russell Street, W.C. 1.
DUTY AND DISCIPLINE MOVEMENT, 117 Victoria Street, S.W. 1. [5661 Victoria.]
DWELLY (E.), King's Road, Fleet, Hants.

EARLY ENGLISH TEXT SOCIETY—*See* Paul (Kegan), Trench, Trübner & Co.
EAST AND WEST, LTD., 3 Victoria Street, S.W. 1. [1201 Victoria.]
EASTERN PAPERS, LTD., 79 Gracechurch Street, E.C. 3. [6156 Avenue.]
EATON PRESS, 190 Ebury Street, S.W. 1.
ECONOMICS AIRCRAFTS, LTD., 32 Charing Cross, S.W. 1.
"ECONOMIST," Granville House, Arundel Street, Strand, W.C. 2. [2110 Gerrard.]
EDUCATIONAL BOOK CO., LTD., 17 New Bridge Street, E.C. 4. [Educatrice, Fleet; 1 Central.]
EDUCATIONAL CO. OF IRELAND, LTD., 89 Talbot Street, Dublin.
EDUCATIONAL PUBLISHING CO., LTD., Trade Street, Cardiff.
EDUCATIONAL SUPPLY ASSOCIATION, LTD., 40–44 Holborn Viaduct, E.C. 1. [Educational, Cent; 3480 Central.]
EDWARDS & BRYNING, LTD., (incorporating J. Clegg, Ltd.), Rochdale.
EDWARDS (FRANCIS), 83A High Street, Marylebone, W. 1. [Finality, Baker; 803 Mayfair.]
EDWARDS (G.) & CO., 28 Warner Street, E.C. 1.
EFFICIENCY MAGAZINE, 3 and 4 Lincoln's Inn Fields, W.C. 2. [Sheltific, Holb.; 5102 Holborn.]
EGOIST, THE, LTD., 23 Adelphi Terrace House, 1–3 Robert Street, W.C. 2.
ELECTRICAL PRESS, LTD., 13–16, Fisher Street, Holborn, W.C. 1. [Farsighted, Westcent; 2012 Holborn.]
ELECTRICIAN PRINTING & PUBLISHING CO., LTD. *See* Benn Bros., Ltd
ELLIOT (ANDREW), 17 Princes Street, Edinburgh.
ELSINORE PUBLISHING CO., 98, South Hill Park, Hampstead, N.W. 3.
ELYSIAN PUBLISHING SOCIETY, (late) 79 Reginald Terrace, Leeds.
EMMOTT & CO., LTD., 20 Bedford Street, Strand, W.C. 2. [3529 Gerrard.]
"EMPIRE, THE," 61, Fleet Street, E.C. 4.
EMPIRE PARLIAMENTARY ASSOCIATION, 64 Victoria Street, S.W. 1. [Emparlasso, Sowest; 5814 Victoria.]
ENCYCLOPEDIA PRESS, INC., 119 High Holborn, W.C. 1. [Cyclopress; 5281 Holborn.]
ENGINEERING, 35 & 36 Bedford Street, Strand, W.C. 2. [Engineering, Westrand; 3663 and 8598 Gerrard.]
ENGLISH ASSOCIATION, Imperial College Union, Prince Consort Road, S.W. 7.

ENGLISH CHURCH UNION, 31 Russell Square, W.C. 1 [Communicants, Westcent; 1243 Museum.]
"ENGLISH" PUBLISHING CO., 123 Charing Cross Road, W.C. 2
ENGLISH ZIONIST FEDERATION, 69, Leadenhall Street, E.C. 3. [5617 Avenue.]
ENOCH & SONS, 58, Great Marlborough Street, W. 1. [Litolff, Reg; 5595 Gerrard.]
EPWORTH PRESS, 25–35 City Road, E.C. 1. [Book Room, Finsquare; 1770 London Wall.] 26 Paternoster Row, E.C. 4.; 126 and 128 Horseferry Road, S.W. 1. [5430 Victoria.]
"ERA," 35, Wellington Street, W.C. 2. [The Era; 4747, 1433 Central.]
ESSEX HOUSE PRESS, 37, Cheyne Walk, Chelsea, S.W. 3.
ESTATES GAZETTE, LTD., 33–35 Kirby Street, Hatton Garden, E.C. 1. [198 Holborn; 10474 Central.]
EUGENE & CO., 17, Park Avenue, Willesden Green, N.W. 2.
EUGENICS EDUCATION SOCIETY, 11 Lincoln's Inn Fields, W.C. 2. [5797 Holborn.]
EUSTON PRESS, 6 and 8 Euston Buildings, N.W. 1.
EVANS BROS., LTD., Montague House, Montague Street, Russell Square, W.C. 1. [Byronitic, Westcent; 2230 Museum.]
EVANS (THOMAS), Park Road, Redditch.
EVERETT & CO., LTD., 42 Essex Street, Strand, W.C. 2. [Accoutred, Estrand; 396 City.]
EWART, SEYMOUR & CO., LTD., 231 and 232 Strand, W.C. 2. [Ewsemo, Estrand; 3912 Central.]
EYRE & SPOTTISWOODE, LTD., East Harding Street, E.C. 4; 2 Victoria Street, Westminster, S.W. 1; 33 Paternoster Row; 12 & 13 Paternoster Square, E.C. 4. [Eyre, Fleet; 2200 Holborn; 1460 Victoria; Exaltedly, Cent; 5166 City.]

FABIAN SOCIETY, 25 Tothill St., S.W. 1. [1915 Victoria.]
FAIRGRIEVE (J. B.), 7 and 9 Cockburn St., Edinburgh.
FAITH PRESS, LTD., 22 Buckingham Street, Strand, W.C. 2. [2882 Regent.]
FALLON BROS., LTD., 13 and 14, Dame Court, Dublin. [Scholastic, Dublin; 4803.]
FAMILY HERALD PRESS (WILLIAM STEVENS, LTD.), 23–24 Henrietta Street, Covent Garden, W.C. 2. [3214 Gerrard.]
FARNCOMBE (C. J.) & SONS, LTD., 30 Imperial Buildings, New Bridge Street, E.C. 4. [8366 Central.]
FASHION JOURNALS GUILD, 14 Woodstock Street, W. 1.
FAWCETT & CO., 125, Strand, W.C. 2.
"FEATHERED WORLD," 9 Arundel Street, Strand, W.C. 2. [Feathered World.]
FIELD AND QUEEN—*See* Cox (Horace).
FIFIELD (A. C.), 13 Clifford's Inn, E.C. 4. [8295 City.]
FINANCIAL NEWS, LTD., 111 Queen Victoria Street, E.C. 4. [Finews, Cent.; 6830 City.]
FINANCIAL REVIEW OF REVIEWS, 6 Grafton Street, New Bond Street, W. 1.
FINANCIAL TIMES, LTD., 72 Coleman Street, E.C. 2. [Finantimo, Ave; 3436 London Wall.]
FINANCIER AND BULLIONIST, LTD., 49–57 Wool Exchange, Coleman Street, E.C. 2. [Finanzmann, Ave; 8148 London Wall.]
FINCK & BAYLAENDER—*See* Diemer (F.).
FINE ART SOCIETY, LTD., 148 New Bond Street, W. 1. [Finart; 3767 Gerrard.]
FINE ART TRADE JOURNAL, 13 Buckingham Street, Strand, W.C. 2.
FISHER (EDEN) & CO., LTD., 6, 7, 8 Clement's Lane, Lombard Street, E.C. 4; 95, 96 & 97 Fenchurch Street, E.C. 3. [Composed; 5787, 3717 Avenue.]
FISHING GAZETTE, LTD., 19 Adam Street, W.C. 2. [1196 Gerrard.]
FLEET (THE), LTD., 11 Henrietta Street, W.C. 2.
FOOD & COOKERY PUBLISHING AGENCY, 329 Vauxhall Bridge Road, S.W. 1. [217 Victoria.]
FOREIGN & COLONIAL COMPILING & PUBLISHING CO., 56 Ludgate Hill, E.C. 4.
FORES (G. P.), 41, Piccadilly, W. 1. [3549 Mayfair.]
FOULIS (T. N.), 15 Frederick Street, Edinburgh; 91 Great Russell Street W.C. 1. [1991 Museum.]
FOULSHAM (W.) & CO., LTD., 61 Fleet Street, E.C. 4. [7166 City.]
FOUNTAIN PUBLISHING CO. (SIVORI LEVEY PRODUCTIONS), 6 Rochampton Lane, S.W. 15.
FOWLER (L. N.) & CO., 7 Imperial Arcade, Ludgate Hill, E.C. 4. [Phrenologist, London; 2235 Holborn.]
FOYLE (W. & G.), 121 and 123 Charing Cross Road, W.C. 2. [Foylibra; 8180 Gerrard.]
FRASER, ASHER & CO., LTD., 73 Dunlop Street, Glasgow.
FRENCH (SAMUEL), LTD., 26 Southampton Street, Strand, W.C. 2. [2238 Gerrard.]
FROWDE (HENRY) AND HODDER & STOUGHTON, Oxford Press Warehouse, Falcon Square, E.C. 1. [Oxymoron, Cent; 8961 City.]
FROWDE (H.)—*See* also Milford (Humphrey).
FULTON-MANDERS PUBLISHING CO., Brownlow House, 50 and 51, High Holborn, W.C. 1. [Malterm., Holb.; 491 Holborn.]
FUNK & WAGNALLS CO., 134 Salisbury Square, E.C. 4. [Funknalls, Fleet; 5909 City.]
FURNIVAL PRESS, 23–25, Furnival Street, E.C. 4.

GALE & POLDEN, LTD., 2 Amen Corner, Paternoster Row, E.C. 4, and Wellington Works, Aldershot. [Picquets, Phone, London; 397 Central.]
GALL & INGLIS, 20 Bernard Terrace, Edinburgh; 31 Henrietta Street, Covent Garden, W.C. 2. [Gall, Edinburgh; 6151 Edinburgh.]
GALLOWAY (SYDNEY V.), 21 Pier Street, Aberystwyth.
GALLOWAY & PORTER, 30 Sidney Street, Cambridge.
GAMAGE (A. W.) LTD., Holborn, E.C. 1. [2700 Holborn.]
GANES, LTD., 85 Shaftesbury Avenue, W. 1. [Gainsaid, Piccy; 8853 Gerrard.]
GARDEN CITY PRESS, LTD., Letchworth, Herts.
"GARDEN LIFE," 51 Great Queen Street, W.C. 2.
GARDENING ILLUSTRATED, 63 Lincoln's Inn Fields, W.C. 2. [731 Holborn.]
GARDNER (A. M.) & CO., LTD., 108 Shoe Lane, E.C. 4. [Disallowed, Fleet; 5495 Holborn.]
GARDNER (ALEXANDER), 7 Gilmour Street, Paisley. [Nat. 411.]
GARDNER (WELLS), DARTON & CO., LTD., 3 & 4 Paternoster Buildings, E.C. 4, and 44 Victoria Street, S.W. 1. [Publishers, London; 2713 Central and 2911 Victoria.]
"GAS WORLD," 8 Bouverie Street, E.C. 4. [Allangas, Fleet; 9852 City.]
GAY & HANCOCK, LTD., 21 Bedford Row, W.C. 1. [345 Holb.]
GEE & CO., LTD., 34 Moorgate Street, E.C. 2. [7321 Central.]
GENERATION PRESS, 138 Fleet Street, E.C. 4.
GEOGRAPHIA, LTD., 55 Fleet Street, E.C. 4. [Geografo; 4965 City.]
GEOGRAPHICAL PUBLISHING CO. *See* British Geographical Publishing Co.
GEORGE (E.) & SONS, LTD., 23 Jacob Street, Dockhead, S.E. 1. [Georgetta; 1842 Hop.]
GERRARDS, LTD.—*See* Westminster Press.
GIBBINGS & CO., 18 Bury Street, W.C. 1.
GIBBONS (STANLEY), LTD., 391 Strand, W.C. 2. [Philatelic, Rand; 9031 Gerrard.]
GIBSON (JOHN), 63 Coleman Street, E.C. 2. [5690 London Wall.]
GIBSON (R.) & SONS (GLASGOW) LTD., 45 Queen Street, Glasgow.
GIEVES PUBLISHING CO., LTD., 2 The Hard, Portsmouth.
GILBERT-WOOD (C.), Norfolk House, Norfolk Street, Strand. W.C. 2. [Gilberwood; 4680 Gerrard.]
GILL (G.) & SONS, LTD., 13 Warwick Lane, E.C. 4. [Gill & Sons, London; 1711 Central.]
GILL (L. UPCOTT) & SON, LTD., Bazaar Buildings, 55–57 Drury Lane, W.C. 2. [Upcottic; 1046 Gerrard.]
GILL (M. H.) & SON, LTD., 50, Upper O'Connell Street, Dublin. [Gill, Dublin; 365.]
GINN & CO., 9 St. Martin's Street, Leicester Square, W.C. 2. [Pedagogy, Westraud; 6192 Gerrard.]
GIRL'S OWN PAPER, 4 Bouverie Street, E.C. 4.
GLAISHER (HENRY J.), 55 and 57 Wigmore Street, W. 1. [74 Mayfair.]

GLASS (W.) & Co., (late) Lincoln House, High Holborn, W.C. 1.
GLEDSDALE & JENNINGS, LTD., 29 and 31 North John Street and 27 King Street, Liverpool.
GLOBE ENCYCLOPEDIA Co., 30 Fleet Street, E.C. 4.
GLOVER (H. W.), 114 Leadenhall Street, E.C. 3. [12645 Central.]
GOODALL (CHARLES) & SON, LTD., 24 Great College Street, N.W. 1. [Aldine.]
GOOSE & SON, LTD., 2 Haymarket, and 19 Rampant Horse Street, Norwich.
GORDON & GOTCH, LTD., 15 St. Bride Street, E.C. 4. [Gotch, Fleet; 2777 Holborn.]
GOTHIC PRESS, 106, Peckham Rye, S.E. 15.
GOUPIL & Co. (MANZI, JOYANT & Co.), 26 Henrietta Street, Covent Garden, W.C. 2. [Goupille, London; 2877 Gerrard.]
GOWANS & GRAY, LTD., 58 Cadogan Street, Glasgow, and 5 Robert Street, Adelphi, W.C. 2.
GRAFTON & Co., 8 Coptic Street, Bloomsbury, W.C. 1. [1984 Museum.]
GRAHAM & LATHAM, LTD., 27 and 28 Old Jewry, E.C. 2. [4139 City.]
GRANT EDUCATIONAL Co., LTD., 91 and 93 Union Street, Glasgow.
GRANT (JOHN) (Robert Grant and John Grant, jun.), 31 and 34 George IV Bridge, Edinburgh. [Books, Edinburgh; 836.]
GRANT (R.) & SON, 107 Princes Street, Edinburgh. [Giles, Edinburgh; 1919.]
GRATTAN (H. H. G.), 17 Borough High Street, London Bridge, S.E. 1.
GRAY'S RAILWAY PUBLISHING Co., LTD., 4 St. Ann's Square, Manchester.
GREEN (WILLIAM) & SON, LTD., 2 and 4 St. Giles Street, Edinburgh; 12 Norfolk Street, W.C. 2. [Viridomar, London. Viridis, Edinburgh; 766.]
GREENING & Co.—*See* Paul (Stanley) & Co.
GREENWOOD (HY.) & Co., LTD., 24 Wellington Street, Strand, W.C. 2. [2722 Gerrard.]
GREGORY (GEORGE), 5 Argyle Street, Bath.
GRESHAM PRESS—*See* Unwin Bros.
GRESHAM PUBLISHING Co., LTD., 66, Chandos Street, W.C. 2. [Literato, Westrand; 45 Gerrard.]
GREVEL (H.) & Co. (late), 33 King Street, Covent Garden, W.C.
GRIFFIN (CHARLES) & Co., LTD., 12 Exeter Street, Strand, W.C. 2. [Explanatus, Rand; 3634 Gerrard.]
GRIFFIN (J.) & Co.—*See* Gieves Publg. Co., Ltd.
GRIFFITHS (FRANCIS), 34 Maiden Lane, Strand, W.C. 2 [1449 Gerrard.]
GROOM (FORSTER) & Co., LTD., 15 Charing Cross, S.W. 1. [9280 Central.]
GROVE PARK PRESS, 270 Walworth Road, S.E. 17. [Crisp, London.]
GURNEY & JACKSON, 33 Paternoster Row, E.C. 4. [1665 City.]
GYPSY PRESS, (late) 8 and 9 St. James' Market, S.W. 1; 20 Upper Liffey Street, Dublin.

H.M. STATIONERY OFFICE.—*See* Stationery Office.
HACHETTE & Co., 18 King William Street, Charing Cross, W.C. 2. [Hacheco; 9467 Central.]
HADDEN, BEST & Co., 5 West Harding Street, E.C. 4.; and 26 Fetter Lane, E.C. 4. [Hadden Best, London; 2204 Central.]
HALL (HY. J.) & Co., 25 S. Molton Street, W. 1. [4087 Mayfair.]
HALL (J.) & SON, 51 Trumpington Street, Cambridge.
HAMMOND (J. G.) & Co., LTD., 32–36 Fleet Lane, E.C. 4. [6661 City.]
HAMMOND (W. A.)—*See* Primitive Methodist Publishing House.
HAMMOND, HAMMOND & Co., LTD., Wardrobe Chambers, Queen Victoria Street, E.C. 4.
HAMPSHIRE HOUSE WORKSHOPS.—*See* Pepler (Douglas).
HAND & Co., 94 Paddington, Liverpool.
HANNA (FREDERICK), 29 Nassau Street, Dublin.
HARDING & MORE, LTD., 119, High Holborn, W.C. 1.
HARDWICK (WILLIAM).—*See* Gothic Press.
HARPER & BROTHERS, 45 Albemarle Street, W. 1. [Teleg., Harpspel, London; Cable, Harpsam, London; 85 Regent.]
HARRAP (GEO. G.) & Co., LTD., 2 and 3 Portsmouth Street, Kingsway, W.C. 2. [Butiboox, Estrand; Cable, Harrap, London; 1110 Holborn.]
HARRISON & SONS, 45 Pall Mall, S.W. 1.; 45–47 St. Martin's Lane, W.C. 2. [1141 Regent. Reginarum, Westrand; 5412 Regent.]
HAYES (ROBERT), LTD., 61, Fleet Street, E.C. 4
HAYMAN, CHRISTY & LILLY, LTD., 113, 115 & 117 Farringdon Road, E.C. 1.
HAZELL, WATSON & VINEY, LTD., 52 Long Acre, W.C. 2. [Plaintiff, Phone; 605 Gerrard.]
HEADLEY BROTHERS, PUBLISHERS, LTD., Commerce House, 72, Oxford Street, W. 1. [Swarthmore, Ox.; 2123 Museum.]
HEALTH & STRENGTH, LTD.—*See* Ewart, Seymour & Co., Ltd.
HEALTH & VIM, LTD.—*See* Health Promotion, Ltd.
HEALTH PROMOTION, LTD., 19 Ludgate Hill, E.C. 4. [9694 City.]
HEATH (D. C.)—*See* Harrap (G. G.) & Co., Ltd.
HEATH, CRANTON, LTD., 6 Fleet Lane, Farringdon Street, E.C. 4. [6081 City.]
HEFFER (W.) & SONS, LTD., 4 Petty Cury, Cambridge. [Heffer, Cambridge; 862 Cambridge.]
HEINEMANN (WILLIAM), 20 and 21 Bedford Street, Strand, W.C. 2. [Sunlocks, Westrand; 5675 Gerrard.]
HENDERSON (J.) & SONS, LTD., Red Lion House, Red Lion Court, Fleet Street, E.C. 4. [Lotofun, Fleet; 155 Holborn.]
HENDERSONS, 66 Charing Cross Road, W.C. 2.
HERBERT & DANIEL. Transferred to Simpkin, Marshall, Hamilton, Kent & Co.
HERDER (B.), 68 Great Russell Street, W.C. 1. [Herderiana, Westcent; 1833 Central.]
HERON (E. T.) & Co., LTD., 9 and 11 Tottenham Street, W. 1. [Heronicus, Ox; 4777 Gerrard.]
HEWETSON (JAMES) & SON, 11 & 12 High Street, Hampstead, N.W. 3. [2549 Hampstead.]
HEYWOOD (JOHN), LTD., 20, 22 St. Bride St., E.C. 4, and 121 Deansgate, Manchester. [Handworked, Fleet; 5956 Holborn.]
HIGGINBOTHAMS, LTD., Post Box 311, Madras, S.C. London Agents: W. Thacker & Co., 2 Creed Lane, E.C. 4.
HILL (LEOPOLD B.), 2 Langham Place, W. 1. [3470 Mayfair.]
HILL PUBLISHING Co., LTD., 6 and 8 Bouverie Street, E.C. 4. [Backlash, Fleet; 5158 Holborn.]
HILL (WALTER) & Co., LTD., 67 & 69 Southampton Row, W.C. 1. [Tuxedo, Westcent; 2443 Museum.]
HILLS & Co., 19 Fawcett Street, Sunderland.
HILLS & Co., LTD., 2 Bayer St., Golden Lane, E.C. 1. [Drawspring, Barb, London; 9591 Central.]
HIRSCHFELD BROS., LTD., 263 High Holborn, W.C. 1. [Hirschfeld, Westcent; 2757 Central.]
HODDER & STOUGHTON, St. Paul's House, Warwick Square, E.C. 4. [Expositor, Cent; 3704 City.]
HODGE (WILLIAM) & Co., 12 Bank Street, Edinburgh 34 and 36 North Frederick Street, Glasgow; and 180 Fleet Street, E.C. 4. [Municipal, Edinburgh; 985; 216 City.]
HODGES, FIGGIS & Co., LTD., 104 Grafton Street, Dublin.
HODGETTS, LTD., 36 & 38 Whitefriars Street, E.C. 4. [Phonema, Fleet; 4941 Holborn.]
HODGSON (FRANCIS), 89 Farringdon Street, E.C. 4. [4871 City.]
HOGG (JOHN), 13 Paternoster Row, E.C. 4. [1906 City.]
HOLBROOK & SON, LTD., 154 and 155 Queen Street, Portsmouth.
HOLDEN & HARDINGHAM, LTD., 12 York Buildings, Adelphi, W.C. 2. [4528 City.]
HOLLINGS (FRANK), 7 Great Turnstile, Holborn, W.C. 1. [Opuscule; 8104 Central.]
HOLMES (W. & R.), 3, 5 and 11 Dunlop Street, Glasgow.
HOLNESS (ALFRED), 13 & 14 Paternoster Row, E.C. 4. [4802 Central.]
HOME PUBLISHING Co., LTD., 17–21 Tavistock Street, Covent Garden, W.C. 2. [Anglocon, Rand; 7020 and 6789 Gerrard.]
"HOME WORDS" OFFICE, 11 Ludgate Square, E.C. 4. [Localizing; 8458 Bank.]

HOMELAND ASSOCIATION, LTD., 37 and 38 Maiden Lane, Covent Garden, W.C. 2. [756 Regent.]
HOMŒOPATHIC PUBLISHING CO., 12 Warwick Lane, E.C. 4.
HONG KONG DAILY PRESS, LTD., 131 Fleet Street, E.C. 4. [Socotrine, Fleet; 3137 Central.]
HORSER (COTTRELL), late Horser & Storey, 33 High Street, Oxford.
HOWELL (E.), LTD., 83 Church Street, Liverpool.
HOWES (H.) & CO., LTD., 2 Gresham Buildings, Basinghall Street, E.C. 2. [4879 City.]
HOYTEN & COLE, 17 Russell Street, Plymouth.
HUGHES'S ACADEMY, 82 Royal Avenue, Belfast.
HUGO'S INSTITUTE, 33 Gracechurch Street, E.C. 3.
HULTON (E.) & CO., LTD., 46 and 47 Shoe Lane, E.C. 4. [Disketch, Fleet; 6512 Holborn.]
HUMANITARIAN LEAGUE, 53 and 54 Chancery Lane, W.C. 2.
HUMPHREYS (ARTHUR L.), 187 Piccadilly, London, W. 1. [591 Regent.]
HUNT (W.), 14, Orford Hill, Norwich.
HUNTER & LONGHURST, LTD., 9 Paternoster Row, E.C. 4. [9128 City.]
HURST & BLACKETT, LTD., 34–36 Paternoster Row, E.C. 4. [Hurstibus, Cent; 2870, 2871 City.]
HUTCHINSON & CO., 34–36 Paternoster Row, E.C. 4. [Literarius, Cent; 2870, 2871 City.

ILIFFE & SONS, LTD., 20 Tudor St., E.C. 4, and at Coventry and Manchester. [Cyclist, Fleet; Autocars, Fleet; 2848 City.]
ILLUSTRATED LONDON NEWS OFFICE, Milford Lane, Strand, W.C. 2. [Illustrated, Estrand; 120 Gerrard.]
IMRAY, LAURIE, NORIE & WILSON, LTD., 156 Minories, E. 1. [Norie Wilson; 10672 Central.]
INDEPENDENT LABOUR PARTY, 8, 9 and 10, Johnson's Court, Fleet Street, E.C. 4. [Ilper, Fleet; 1302 City.]
INDUSTRIAL LAW COMMITTEE, 34 Mecklenburgh Square, W.C. 1.
INSURANCE PUBLISHING CO., LTD., 85 Fleet Street, E.C. 4. [1653 Holborn.]
INTERNATIONAL ART AND PUBLISHING CO., LTD., 4 Lancaster Place, Strand, W.C. 2.
INTERNATIONAL DEVELOPMENT CO., LTD., 4, Trafalgar Square, W.C. 2. [Reunion, Westrand; 887 Gerrard.]
INTERNATIONAL NEWS COMPANY, LTD., 5 Bream's Buildings, Chancery Lane, E.C. 4. [1108 Holborn.]
INTERNATIONAL TIMES SY., 25 Victoria Street, S.W. 1.
IREDALE (ANDREW) & SON, 13 The Strand, Torquay.
IRIS PUBLISHING CO., 30 and 31 Furnival St., E.C. 4.

JACK (T. C. & E. C.), LTD.—*See* Nelson (T.) & Sons, Ltd.
JACKSON & SON, Main Street, Sedbergh, Yorks.
JACKSON (RICHARD), 16–17 Commercial Street, Leeds. [Publisher, Leeds; 720 Leeds.]
JAGGARD (W.)—*See* Shakespeare Press.
JAMES (R. J.), 10, 11 & 12 Ivy Lane, E.C. 4. [Frontisman, Cent; 11066 Central.]
JAPAN SOCIETY, 20 Hanover Square, W. 1. [9581 Gerrard.]
JAPAN YEAR BOOK OFFICE (EASTERN PAPERS, LTD.), 79 Gracechurch Street, E.C. 3. [6156 Avenue.]
JARROLDS, PUBLISHERS (LONDON), LTD., 10 and 11 Warwick Lane, E.C. 4. [Jarrolds, Cent.; 3821 Central.]
JARVIS & FOSTER, Lorne House, High Street, Bangor, N. Wales.
JASCHKE (RICHARD), 78 Charing Cross Road, W.C. 2.
JENKINS (HERBERT), LTD., 3 York Street, St. James's, S.W. 1. [Booklover; 7846 Gerrard.]
JEWISH CHRONICLE OFFICE, 2 Finsbury Square, E.C. 2. [695 London Wall.]
JOHN CHURCH CO., INC., 45 Wigmore Street, W. 1. [2879 Mayfair.]
JOHNSON (H. F.), 44 Fleet Street, E.C. 4.
JOHNSON (JOSEPH)—*See* Primitive Methodist Publishing House.
JOHNSTON (W. & A. K.), LTD., 2 St. Andrew Square and Edina Works, Edinburgh. (Agents: Macmillan & Co., Ltd., 10–15 St. Martin's Street, W.C. 2.)
JONES & EVANS BOOKSHOP, LTD. (J. G. Wilson), 77 Queen Street, Cheapside, E.C. 4. [7620 City.]
JORDAN & SONS, LTD., 116 & 117 Chancery Lane, W.C. 2. [Certificate, Fleet; 246 Holborn.]
JUDD (WALTER), LTD., 97 Gresham Street, E.C. 2. [Telotype, Cent; 3651 London Wall.]

KARSLAKE (FRANK) & CO., 35 Pond Street, Hampstead, N.W. 3. [3273 Hampstead.]
KELLY (CHARLES H.)—*See* Epworth Press.
KELLY'S DIRECTORIES, LTD., 182–4 High Holborn, W.C. 1. [Directory, Westcent; 3544 Gerrard.]
KEMPSTER (JOHN), LTD., 8, Red Lion Square, W.C. 1. [Police Review, Westcent; 292 Holborn.]
KENSIT (J. A.)—*See* Protestant Truth Society.
KEYS (J. H.), 7 Whimple Street, Plymouth.
KIBBLE (A. J.) CO., LTD., 18, Berners Street, W. 1; 167, Oxford Street, W. 1.
KIDD (W.) & SONS, 7 Whitehall Street, Dundee.
KILOWATT PUBLISHING CO., LTD., (late) 203–206, Temple Chambers, E.C. 4.
KIMPTON (HENRY), 263, High Holborn, W.C. 1; 40 and 42 University Avenue, Glasgow.
KINEMATOGRAPH AND LANTERN WEEKLY, 93–94 Long Acre, W.C. 2.
KING (P. S.) & SON, LTD., 2 & 4 Great Smith Street, Victoria Street, Westminster, S.W. 1. [Parliamentary, Vic.; 4324 Victoria.]
KINGSGATE PRESS, 4 Southampton Row, W.C. 1.
KINGSLEY PRESS, LTD., Temple House, Tallis Street, E.C. 4.
KNAPP, DREWETT & SONS, LTD., 30 Victoria Street, S.W. 1 [945 Victoria]; and at Wimbledon.
KNIGHT (CHARLES) & CO., LTD., 227–239 Tooley Street, S.E. 1. [Together, Tooley; 4155 Hop.]
KNOTT (WILLIAM), 30 Brooke Street, Holborn, E.C. 1. [462 Holborn.]

LAMLEY & CO., 1, 3 & 5 Exhibition Road, South Kensington, S.W. 7. [1276 Kensington.]
LANE (JOHN), The "Bodley Head," Vigo Street, W. 1. [Bodleian, Piccy, and New York; 855 Regent.]
LARBY (E. J.), LTD., 1 Paternoster Avenue, E.C. 4; and 28–30 Paternoster Row, E.C. 4. [5991 City.]
LAUGHTON & CO., LTD., 3 Wellington Street, Strand, W.C. 2. [Certitude, Rand; 3665 Gerrard.]
LAURIE (T. WERNER), LTD., 30 New Bridge Street, E.C. 4. [Lauriclif, Fleet; 11624 Central.]
"LAW NOTES," 25 and 26 Chancery Lane, W.C. 2. [Law Notes, Holb; 780 Holborn.]
"LAW TIMES"—*See* Cox (Horace).
LAWLORS, LTD., 18 Mosley Street, Manchester.
LAWRENCE & JELLICOE, LTD., 16 Bedford Street, Strand, W.C. 2. [3121 Gerrard.]
LAY READER HEADQUARTERS, 7 Dean's Yard, Westminster, S.W. 1. [561 Victoria.]
LAYTON (C. & E.), 56 Farringdon Street, E.C. 4. [Layton, Cent; 6044, 6045 Cent.]
LEADENHALL PRESS, LTD., 29–47 Garden Row, Southwark, S.E. 1. [Stickphast, Lamb.; 4377 Hop.]
LENG (JOHN) & CO., LTD., 186 Fleet Street, E.C. 4, and 7–25 Bank Street, Dundee. [Docemus, Fleet; 4283 City.]
LENG (SIR W. C.) & CO. (SHEFFIELD TELEGRAPH), LTD., 11 High Street, and Aldine Court, Sheffield.
LETTS (CHARLES) & CO., 3 Royal Exchange, E.C. 3. [Diarists, London.]
LEVEY (SIVORI), 6 Roehampton Lane, S.W. 15.
LEWIS (H. K.) & CO., LTD., 136 Gower Street, W.C. 1. [Publicavit, Eusroad; 1072 Museum.]
LIBERAL PUBLICATION DEPARTMENT, 41 & 42 Parliament Street, S.W. 1. [Publicola, Parl; 861 Victoria.]
LIBRACO, LTD.—Publications transferred to Grafton & Co.
LIBRARY BUREAU, LTD., 4 Cheapside, E.C. 2. [1851 City.]
LIBRARY PRESS, LTD., 26 Portugal Street, W.C. 2. [1387 Holborn.]
"LIGHT," 110 St. Martin's Lane, W.C. 2.
LIMIT PRINTING AND PUBLISHING CO., LTD., 2 Gough Square, E.C. 4. [5991 Central.]
LINDSEY PRESS, 5 Essex Street, Strand, W.C. 2. [Unitassoce; 2765 Gerrard.]

LING (N.) & Co., 39 Upper Bedford Place, W.C. 1.
LIPPINCOTT (J. B.) COMPANY, 22 Henrietta Street, and 34 Bedford Street, Strand, W.C. 2. [3279 Regent.]
LIVERPOOL BOOKSELLERS' Co., LTD., 70 Lord Street, Liverpool.
LIVERPOOL UNIVERSITY PRESS, 57 Ashton Street, Liverpool. [5036 Royal.]
LIVINGSTONE (E. & S.), 17 Teviot Place, Edinburgh. [3381 Central.]
LLOYD (EDWARD), LTD., 4 & 5 Salisbury Court, E.C. 4. [Scriptito, Fleet; 7155 City.]
LLOYD (H. O.) & Co., LTD., 327 Upper Street, Islington, N. 1. [Overpress, Nordo; 5675 Central.]
LLOYD'S, Royal Exchange, E.C. 3.
LLOYDS (HOUSE OF), 12 Salisbury Square, E.C. 4 [Muniare, Fleet; 9330 City.]
LOCAL GOVERNMENT JOURNAL, LTD., 7 Chichester Rents, Chancery Lane, W.C. 2. [Localmente, Estrand; 1999 Holborn.]
LOCKWOOD (CROSBY) & SON, 7 Stationers' Hall Court, Ludgate Hill, E.C. 4; and 5 Broadway, Westminster, S.W. 1. [Crosby Lockwood, Cent; 4421 Central; and 3129 Victoria.]
LOCKWOOD PRESS, 1 Mitre Court, E.C. 4.
LOCOMOTIVE PUBLISHING CO., LTD., 3 Amen Corner, E.C. 4. [Locomotive Magazine, Cent; 3628 Central.]
LOESCHER & Co., Rome.
LOMAX'S (A. C.) SUCCESSORS, Bird Street, Lichfield.
LONDON & COUNTIES PRESS ASSOCIATION, LTD., 5 Henrietta St., Covent Garden, W.C. 2. [Codes "Via Eastern," "Western Union"; Loncopras, Rand, London.]
"LONDON MAIL," 39 King Street, Covent Garden, W.C. 2; 15 Whitefriars Street, E.C. 4. [4157 Regent; 4107 City.]
LONDON MISSIONARY SOCIETY, 16 New Bridge Street, E.C. 4. [Missionary, Fleet; 13737 Central.]
LONDON PUBLISHING CO., LTD., 46 & 47 Shoe Lane, E.C. 4. [6512 Holborn.]
LONG (JOHN), LTD., 12, 13 & 14 Norris Street, Haymarket, S.W. 1. [Longing, Charles; 6313 Regent.]
LONGMANS, GREEN, & Co., 38–41 Paternoster Row, E.C. 4. [Longmans, Cent; 3670 City.]
LOW (SAMPSON), MARSTON & Co., LTD., 100 Southwark Street, S.E. 1. [Rivsam, Boroh; 2063 Central]; 18 Clyde Street, Edinburgh
LUND (PERCY), HUMPHRIES & Co., LTD., The County Press, Bradford; and 3 Amen Corner, E.C. 4. [2050 Central.]
LUZAC & Co., 46 Great Russell Street, W.C. 1. [Obfirmate, London; 1462 Museum.]
LYALL (J.), WATSON & Co., LTD., 21 Pall Mall, S.W. 1. [6287 Gerrard.]
LYNCH (HENRY) FOULKS & Co., LTD., 61 Watling Street, E.C. 4. [1439 City.]
LYNWOOD'S, LTD., Wardrobe Chambers, Queen Victoria Street, E.C. 4. [8331 Central.]

MCBRIDE, NAST & Co., LTD., 2 Bream's Buildings, E.C. 4.
MCCAW, STEVENSON & ORR, LTD., 32 Shoe Lane, E.C. 4. [Transparency, Fleet; 1807 Holborn.] Linenhall Works, Castlereagh Road, and 7 Donegall Square West, Belfast.
MCCORQUODALE & Co., LTD.—Agent: John Gibson, 63 Coleman Street, E.C. 2. [5690 London Wall.]
MACDONALD & EVANS, 29 Essex Street, W.C. 2. [Evandon.]
MACDONALD & MARTIN, 6 Essex Street, W.C. 2. [Farmerism, Estrand; 2882 Central.]
MACDONALD (ERSKINE), LTD., 16 Featherstone Buildings, W.C. 1. [2188 Holborn.]
MACDONALD (WILLIAM) & Co., LTD., 72 Leadenhall Street, E.C. 3. [Caps, Led.]
MCDOUGALL'S EDUCATIONAL CO., LTD., 8 Farringdon Avenue, London, E.C. 4; and East Claremont Street, Edinburgh. [Learnedly, Fleet; 8720 Central; Educational, Edinburgh; 5690 Central, Edinburgh.]
MACFADDEN (BERNARD) PUBLISHING CO., LTD., General Buildings, Aldwych, W.C. 2. [8662 City.]
MACKAY (ÆNEAS), 43 Murray Place, Stirling.
MACKAY (JOHN), "Celtic Monthly" Office, 10 Bute Mansions, Hillhead, Glasgow.
MCKELVIE (J.) & SONS, LTD., 4 West Blackhall Street and 22 West Burn Street, Greenock.
MACLAREN (ALEXANDER) & SON, 360 & 362 Argyle Street, Glasgow.
MACLEHOSE (JAMES) & SONS, 61 St. Vincent Street, Glasgow.
MACLURE, MACDONALD & Co., 164–178, Bothwell Street, Glasgow. [Lithographers, Glasgow; 2163 Central.]
MACMILLAN & Co., LTD., 10–15 St. Martin's Street, Leicester Square, W.C. 2. [Publish, Westrand; 8830 Gerrard.]
MACNIVEN & WALLACE, 138 Princes Street, Edinburgh.
MADGWICK (S. G.), 26 Ivy Lane, E.C. 4.
"MAGICIAN," 6 Robin Hood Yard, Holborn, E.C. 1.
MANCHESTER FAITH PRESS, LTD., 5 and 7 Greengate, Salford, Manchester. [2887 Central.]
MANCHESTER UNIVERSITY PRESS.—Office: 12 Lime Grove, Oxford Road, Manchester.
MANRESA PRESS, Roehampton, S.W. 15. [9 Putney.]
MARCHANT, SINGER & Co., 47 St. Mary Axe, E.C. 3. [4447 Avenue.]
MARCONI PRESS AGENCY, LTD.—*See* Wireless Press, Ltd.
MARLBOROUGH (E.) & Co., 51 Old Bailey, E.C. 4. [Marlborough, Cent; 9340 Central.]
MARSDEN & Co., LTD., Carr Street, Blackfriars Street, Manchester.
MARSHALL (H. S.), 12 Theobald's Road, Gray's Inn Road, W.C. 1.
MARSHALL (HORACE) & SON, Temple House, Temple Avenue, E.C. 4, and 123–5 Fleet Street, E.C. 4. [Envolumed, Fleet; 6050 Holborn.]
MARSHALL (PERCIVAL) & Co., 66 Farringdon Street, E.C. 4. [Prensa, Cent; 9071 Central.]
MARSHALL BROS., LTD., 24 and 25, Paternoster Row, E.C. 4, and 99 George Street, Edinburgh [Grapho, Cent; 1316 Holborn.]
MATHEWS (ELKIN), 4A Cork Street, W. 1. [Verbaliser Reg; 2936 Regent.]
MATHIESON (F. C.) & SONS, 16 & 18 Copthall Avenue, E.C. 2, and 54 Threadneedle Street, E.C. 2. [Effingere, Stock; 8851 London Wall.]
MAUNSEL & Co., LTD., 50 Lower Baggot Street, Dublin; and 40 Museum Street, W.C. 1.
MAYNE (ERSKINE), 3 Donegal Square West, Belfast.
MEADE (JOHN) & Co., 207 Knightsbridge, S.W. 7; Gloucester Mansions, Cambridge Circus, W.C. 2.
MECREDY, PERCY, & Co., LTD., 329 High Holborn, W.C. 1. [5527 Holborn.]
MEDICI SOCIETY, LTD., 7 Grafton Street, New Bond Street, W. 1; and 63 Bold Street, Liverpool. [Botticelli, Reg; 5676 Mayfair.]
MEEHAN (B. & J. F.), 32 Gay Street, Bath.
MEIKLEJOHN & SON, LTD., 11 Paternoster Square, E.C. 4. [8301 Central.]
MELROSE (ANDREW), LTD., 3 York Street, Covent Garden, W.C. 2. [Exordium, Rand; 1279 Gerrard.]
MENTAL CULTURE ENTERPRISE, 329, High Holborn, W.C. 1.
MENZIES (J.) & Co., LTD., Hanover Buildings, Rose Street, Edinburgh; and 88–94 W. Nile Street, Glasgow.
METHODIST PUBLISHING HOUSE.—*See* Epworth Press.
METHUEN & Co., LTD., 36 Essex Street, Strand, W.C. 2. [Elegiacs, Phone; 12983 Central.]
METZLER & Co., LTD., 40–43 Great Marlborough Street, W. 1. [Lermetz, London; 3622 Gerrard.]
MIDLAND EDUCATIONAL CO., LTD., 41 & 43 Corporation Street, Birmingham; Market Street, Leicester.
MILFORD (HUMPHREY), Oxford University Press, Amen Corner, E.C. 4. [Frowde, Cent.]
MILLS & BOON, LTD., 49 Rupert Street, W. 1. [Millsator, Piccy; 929 Regent.]
MILNER & Co., 11 Dyche Street, Manchester.
MINCHIN & GIBBS, 155 Westgate Street and 8 College Street, Gloucester.
MINERVA PUBLISHING CO., LTD., 144 High Holborn, W.C. 1.
MINING MAGAZINE (MINING PUBLICATIONS, LTD.)—*See* Technical Bookshop.

MISSIONARY AND TRACT SOCIETY OF THE NEW CHURCH, 1 Bloomsbury Street, W.C. 1
MISSIONARY LITERATURE SUPPLY, 19 Arthur Road, Brixton, S.W. 9.
MITCHELL (C.) & Co., LTD., 1 & 2 Snow Hill, E.C. 1. [Publicite, Cent.]
MITCHELL, HUGHES & CLARKE, 140 Wardour Street, London, W. 1. [Essington, Ox; 7664 Central.]
MITRE PRESS, 1 Mitre Court, Fleet Street, E.C. 4.
MODERN LANGUAGE PRESS—*See* Hill (Leopold B.).
MOORE (G. B.) & Co., 102 Boleyn Road, Dalston, N. 16. [121 Dalston.]
MOORGATE PRESS, (late) 57 Moorgate Street, E.C. 2.
MORGAN & HOADLY, 12 Paternoster Row, E.C. 4
MORGAN & SCOTT, LTD., 12 Paternoster Buildings, E.C. 4. [Millennium, Cent; 6023 City.]
MORICE (E. L.), 39 Museum Street, W.C. 1.
MORING (ALEX.), LTD., DE LA MORE PRESS, 32 George Street, Hanover Square, W. 1. [2037 Mayfair.]
MORLAND (FRANK H.), Amersham, Bucks.; and Wardrobe Chambers, Carter Lane, E.C. 4
MORLAND PRESS, LTD., 190 Ebury Street, S.W. 1. [4235 Victoria.]
MORRISH (GEORGE), 20 Paternoster Square, E.C. 4. [1155 Central.]
MORRISS (HENRY F.).—*See* Clifton Publishing House.
MORTON (W. K.) & SONS, LTD., 27 High Street, Horncastle.
MOWBRAY (A. R.) & Co., LTD., 28-29 Margaret Street, W. 1.; and 9, High Street, Oxford. [Clergyable, Wesdo; 13820 Central.]
MUDIE & SONS, LTD., 15 Coventry Street, W. 1. [Squeezers, Piccy; 2951 Gerrard.]
MUIRHEAD (HORACE), 31 Craven Street, Strand, W.C. 2. [Horanob, Westrand, London; 3389 Regent.]
MUNRO (JAMES) & Co., LTD., 60 Brown Street, Glasgow.
MURBY (THOMAS) & Co., 6 Bouverie Street, E.C. 4. [13806 Central.]
MURRAY (JOHN) (incorporating Smith, Elder & Co.), 50A Albemarle Street, W. 1. [Guide-book, Piccy, London; 738 Mayfair.] 20 Onslow Street, Clerkenwell Road, E.C. 1.
MURRAY & EVENDEN, LTD., 32 Essex Street, Strand, W.C. 2.
"MUSICAL OPINION AND MUSIC TRADE REVIEW," 35 Shoe Lane, E.C. 4. [7024 City.]
MUSSON BOOK Co., LTD., 27 Sayer Street, New Kent Road, S.E. 1. [2505 Hop.]

NASH (EVELEIGH) Co., LTD., Fawside House, 36 King Street, Covent Garden, W.C. 2. [Evenals, Rand; 3781 Gerrard.]
NATIONAL COUNCIL, Memorial Hall Buildings, 16 Farringdon Street, E.C. 4. [Loyalness, Cent; 1939 Holborn.]
NATIONAL FOOD REFORM ASSOCIATION, 265 Strand, W.C. 2. [2830 Central.]
NATIONAL FREE CHURCH COUNCIL, Memorial Hall, Farringdon Street, E.C. 4.
NATIONAL HEALTH SOCIETY, 53 Berners Street, W. 1. [2738 Museum.]
NATIONAL HOME READING UNION, 12 York Buildings, Adelphi, W.C. 2. [1598 Regent.]
NATIONAL LABOUR PRESS, LTD., 30 Blackfriars Street, Manchester; 8 & 9 Johnson's Court, Fleet Street, E.C. 4; and at Birmingham. [Natlabpres, Fleet; 2441 City.]
NATIONAL LEAGUE FOR PHYSICAL EDUCATION, 4 Tavistock Square, W.C. 1. [3247 Museum.]
NATIONAL REVIEW OFFICE, 43 Duke Street, St. James', S.W. 1. [National Review; 1914 Regent.]
NATIONAL SERVICE LEAGUE, 8 Adelphi Terrace, W.C. 2. [Nationhood, Westrand; 484 Regent.]
NATIONAL SOCIETY (Educational), 12 Princes Street, Hanover Square, W. 1. [National Society, Wesdo; 7038 Mayfair.]
NATIONAL UNIONIST ASSOCIATION OF CONSERVATIVE AND LIBERAL UNIONIST ORGANISATIONS, St. Stephen's Chambers, Victoria Embankment, S.W. 1. [Constitute Phone; 9740 Victoria.]
NEAR EAST, LTD., 1 Devonshire Square, E.C. 2. [Eastaprox, Ave; 618 London Wall.]
NELSON (T.) & SONS, LTD. (incorporating T. C. & E. C. Jack, Ltd.), 35 & 36 Paternoster Row, E.C. 4; and Parkside Works, Edinburgh. [Nelsons, Publishers, Cent; Nelsons, Edinburgh; 5256 City, London; 6161 Edinburgh.]
NEW AGE PRESS, LTD., 38 Cursitor Street, E.C. 4. [6111 Central.]
NEW-CHURCH PRESS, LTD., 1 Bloomsbury Street, W.C. 1. [3080 Museum.]
NEW IRELAND PUBLISHING Co., 13 Fleet Street, Dublin.
NEW WITNESS, LTD., 20 and 21 Essex Street, Strand, W.C. 2. [New Witness, Estrand; 1978 City.]
NEWBERRY & PICKERING, 55 Sidmouth Street, W.C. 1.
NEWNES (GEORGE), LTD., 8–11 Southampton Street, Strand, W.C. 2. [Newnes, Rand; 760 Regent.]
NEWSPAPER PUBLICITY Co., 61 Fleet Street, E.C. 4.
NICHOLSON (WILLIAM) & SONS, LTD., Albion Works, Wakefield; and 26 Paternoster Square, E.C. 4. [4981 Central.]
NICOL (H.), 86 York Street, Glasgow.
NILSSON & Co., 16 and 18 Wardour Street, W. 1. [5388 Gerrard.]
NIMMO (W. P.), HAY, & MITCHELL, LTD., 18 Clyde Street, Edinburgh. [Nimmo, Publ., Edinburgh; 186.] 100, Southwark Street, S.E. 1.
NISBET (JAMES) & Co., LTD., 22 Berners Street, W. 1. [Stebsin, Ox; 2321 Museum.]
NISTER (ERNEST).—*See* Scott & Sleeman.
NORMAL PRESS, LTD., 43 Belvoir Road, East Dulwich, S.E. 22; and 110 Avondale Square, S.E. 1.
NORTH (C.)—*See* Blackheath Press.
NORTH BRITISH ACADEMY OF ARTS, Claremont Buildings, Percy Street, Newcastle-upon-Tyne.
NORTHEND (J. W.), 49 West Street, Sheffield.
NORTHERN COUNTIES NEWSPAPER AND PRINTING & PUBLISHING Co., LTD., Margaret Street, Inverness.
NORTHERN DAILY TELEGRAPH, Railway Road, Blackburn.
NORTHERN PUBLISHING Co., 5 Elswick Court, Newcastle-on-Tyne.
NORTHERN PUBLISHING Co., LTD., 17 Goree Piazzas, Liverpool. [Editor, Liverpool; 1037 Central.]
NOVELLO & Co., LTD., 160 Wardour Street, W. 1. [Novellos, Ox; 857 Gerrard.]
NUTT (DAVID). Publications transferred to Simpkin, Marshall, Hamilton, Kent & Co., Ltd.

OBACH & Co.—*See* Colnaghi (P. & D.) and Obach.
ODHAMS, LTD., 85–94 Long Acre, W.C. 2. [Southernwood, Rand; 9870 Gerrard.] 39 King Street, Covent Garden, W.C. 2.
OLDFIELDS, Dugdale Works, Camberwell New Road, S.E. 5. [Advapost, Camber; 3820 Hop.]
OLIPHANTS, LTD. (incorporating W. G. Wheeler & Co.), 75 Princes Street, and 29–37 St. Mary's Street, Edinburgh; 21 Paternoster Square, E.C. 4; 9 & 10 Redcross Street, E.C. 1. [Publishing, Edinburgh; Publiant, Cent.; 7673 Cent., Edinburgh; 7673 Cent.]
OLIVER & BOYD, Tweeddale Court, High Street, Edinburgh.
OMEGA WORKSHOPS, LTD., 33 Fitzroy Square, W. 1. [3331 Regent.]
OPEN COURT Co., 149 Strand, W.C. 2.
ORDER OF THE HOSPITAL OF ST. JOHN OF JERUSALEM IN ENGLAND, The Chancery, St. John's Gate, Clerkenwell, E.C. 1. [Firstaid, Smith; 903 Central.]
ORDER OF WOODCRAFT CHIVALRY, 4 Fleet Lane, E.C. 4 Godshill, New Forest, Hants.
ORPHEUS PUBLISHING HOUSE, 42 George Street, Edinburgh.
OUSELEY (J. M.) & SON, LTD., 9 John Street, Adelphi, W.C. 2. [3398 Regent.]
OVER (GEORGE E.), 22 Market Place, Rugby. [Over, Bookseller, Rugby; 126.]
OXFORD UNIVERSITY PRESS — *See* Milford (Humphrey).

P.P. PRESS, King Edward Street, Liverpool. [Almanac; 6303 Cent.]
PAINE (W. S.) & Co., 9 High Street, Hythe, Kent.

PALL MALL GAZETTE, 8 Temple Avenue, E.C. 4. [Palmagaz, Fleet; 7271 City.]
PALMER (CECIL) & HAYWARD, Oakley House, 14, 16 and 18 Bloomsbury Street, W.C. 1. [Cepalhaywa, Phone; 1483 Museum.]
PALMER, NEWBOULD & CO., 199 Piccadilly, W. 1. [568 Regent.]
PARKER & SON, 27 Broad Street and 21 Turl Street, Oxford. [Parker, Bookseller, Oxford; 342 Oxford.]
PARKER (GEOFFREY), 8A The Mall, Ealing, W. 5 (Box No. 152 Ealing). [Elecguide, Ealing; 1192 Ealing.]
PARKINSON (S.) & SON, LTD., 30 High Street, Doncaster.
PARTRIDGE (S. W.) & CO., LTD., 21 & 22 Old Bailey, E.C. 4. [Pictorial, Cent; 919 Holborn.]
PATH PUBLISHING CO., Oakley House, Bloomsbury Street, W.C. 1.
PATON (J. & J.), 143 Cannon Street, E.C. 4. [5053 Central.]
PATRIOTIC PUBLISHING CO., 35 Wine Office Court, Fleet Street, E.C. 4.
PAUL (KEGAN), TRENCH, TRÜBNER & CO., LTD., Broadway House, 68–74 Carter Lane, E.C. 4.; 25 Museum Street, W.C. 1. [Columnae; 510 Bank; 1252 Museum.]
PAUL (STANLEY) & CO., 31 Essex Street, Strand, W.C. 2. [Gucien, London; 6650 Gerrard.]
PAWSON & BRAILSFORD, Mulberry Street, and 1 East Parade, Sheffield. [Pawson, Sheffield; 170 & 794.]
PEAR TREE PRESS, Flansham, near Bognor, Sussex.
PEARS (A. & F.), LTD., 71, 73 and 75 New Oxford Street, W. 1. [Pears, Westcent; 1040 Museum.]
PEARSON (C. ARTHUR), LTD., 16–18 Henrietta Street, Covent Garden, W.C. 2. [Humoursome, Rand, London; 7927 Gerrard.]
"PEDIGREE REGISTER," Office, 227 Strand, W.C. 2.
PELICAN PRESS, Gough Square, E.C. 4.
PENROSE (A. W.) & CO., LTD., 109 Farringdon Road, E.C. 1. [Zincograph, Smith; 3176 City.]
PEPLER (DOUGLAS), Hampshire House Workshops, Hammersmith, W. 6; and at Ditchling, Sussex.
PERRY (WALTER) & CO., LTD., 6–8 Crutched Friars, E.C. 3. [11137 Central.]
PHARMACEUTICAL PRESS, 17 Bloomsbury Square, W.C. 1. [Pharmakon, Westcent; 13413 Central.]
PHILIP (GEO.) & SON, LTD., 32 Fleet Street, E.C. 4; and 20 Church Street, Liverpool. [Philip, Fleet; 6360 Holborn.]
PHILLIMORE & CO., LTD., 120 Chancery Lane, W.C. 2.
PHILLIPS (JOHN), 14 & 15 Portugal Street, W.C. 2. [11511 Central.]
PHILLIPS (S. C.) & CO., 47 Cannon Street, E.C. 4. [Sonica, Cent; 5420 Bank.]
PHILLIPS (SANDERS) & CO., LTD., 6 & 8 Upper Thames Street, E.C. 4. [Ameliorate, Cent.; 512, 513 Bank.]
PHILLIPS (STANLEY), 23 Creighton Road, Kilburn, N.W. [1443 Willesden.]
PHILLIPSON & GOLDER, 42 Eastgate Row South, and Old Bank Buildings, Foregate Street, Chester.
PHYSICAL CULTURE PUBLISHING CO.—*See* Macfadden (Bernard) Publishing Co.
PICKERING & CHATTO, 40 Panton Street, Haymarket, S.W. 1. [Lycidas, Charles; 2486 Regent.]
PICKERING & INGLIS, 229 Bothwell Street, Glasgow.
PICTORIAL NEWSPAPER CO., LTD., 23–29 Bouverie Street, E.C. 4. [Reflexed, Fleet; 6100 Holborn.]
PILGRIM PRESS, 16 Pilgrim St., E.C. 4. [8221 City.]
PIONEER PRESS, LTD., 3 New Road, Woolwich, S.E. 18. [262 Woolwich.]
PITMAN (GUILBERT), 34 Coombe Road, Croydon. [90 Croydon.]
PITMAN (SIR ISAAC) & SONS, LTD. (incorporating Whittaker & Co.), 1 Amen Corner, E.C. 4; and 14, Warwick Lane, E.C. 4. [Contemporary, Cent: 6519 Central.]
PLAYNE (SOMERSET), 56 Ludgate Hill, E.C. 4.
POETRY BOOKSHOP, 35 Devonshire Street, Theobalds Road, W.C. 1.
POLSUE, LTD., Gough House, 15 & 16 Gough Square, E.C. 4. [4641 Central.]
PONSONBY (EDW.), LTD., 116 Grafton Street, Dublin. [1852 Dublin.]
POTTER (J. D.), 145 Minories, E. 1; and 60 Vine Street, E.C. 3.
POTTER-SARVENT PUBLISHING CO., Holborn House, 22 Gray's Inn Road, W.C. 1.
"POULTRY," 10 Essex Street, W.C. 2. [Poltredom, Estrand; 7393 City.]
POULTRY PRESS, LTD., 154 Fleet Street, E.C. 4.
POWER BOOK CO., 52A High Holborn, W.C. 1.
PREMIER PUBLISHING CO., 81 Farringdon St., E.C. 4.
PRESS PRINTERS, LTD., 69–77 Long Acre, W.C. 2. [Typeholder, Rand; 9026, 9027 Gerrard.]
PRIMITIVE METHODIST PUBLISHING HOUSE, Holborn Hall, Clerkenwell Road, E.C. 1. [Primitive, Holb; 2746 Central.]
PROBSTHAIN & CO., 41 Great Russell Street, W.C. 1. [1744 Museum.]
PROPORTIONAL REPRESENTATION SOCIETY, 82 Victoria Street, S.W. 1. [3672 Victoria.]
PROTESTANT TRUTH SOCIETY (J. A. Kensit, Secretary), 4 St. Paul's Churchyard, E.C. 4.
PUBLISHERS' CIRCULAR, LTD., 19 Adam Street, Adelphi, London, W.C. 2. [Publishers' Circular, London; 1196 Gerrard.]
"PUNCH," 10 Bouverie Street, E.C. 4.
PUNT (E.) & CO., 22 Barbican, E.C. 1. [511 Central.]
PUTNAM'S (G. P.) SONS, LTD., 24 Bedford Street, Strand, W.C. 2. [Putnam, Westrand, London; 4923 Gerrard.]
PUTNEY PRESS, LTD., 33 John Street, S.W. 18; and 333 Putney Bridge Road, S.W. 15. [2184 Battersea.]

QUARITCH (BERNARD), LTD., 11 Grafton Street, W. 1. [Quaritch, Reg.; 473 Regent.]

RADNORSHIRE STANDARD CO., LTD., Llandrindod Wells.
RAGGETT & CO., 30 Red Lion Square, W.C. 1. [5157 Holborn.]
RAILWAY GAZETTE, Queen Anne's Chambers, Tothill Street, Westminster, S.W. 1. [Trazette, Vic; 2247 Victoria.]
RAILWAY PUBLISHING CO., LTD., 30 Fetter Lane, E.C. 4. [2087 Holborn.]
RAITHBY, LAWRENCE & CO., LTD., 231 and 232 Strand, W.C. 2. [Raithby; 5338 Central.] 39 and 41 Humberstone Road, Leicester. [Raithby, Leicester; 284.]
RALPH, HOLLAND & CO., 35 & 36 Temple Chambers, E.C. 4.
RATIONALIST PRESS ASSOCIATION, LTD., 5 & 6 Johnson's Court, Fleet Street, E.C. 4. [Ratiopres, Fleet; 4761 Central.]
REA & INCHBOULD, 135A Salisbury Court, E.C. 4. [6521 Central.]
REA, WALKER & INCHBOULD, LTD., 224 Blackfriars Road, S.E. 1. [2404 Hop.]
REED (THOMAS) & CO., LTD., 184 High Street West, Sunderland.
REES (HUGH), LTD., 5 & 7 Regent Street, S.W. 1; and at Camberley, Surrey. [Hurhys, Piccy; 2190 Regent.]
REEVE (LOVELL) & CO., LTD., 6 Henrietta Street, W.C. 2.
REEVES (WILLIAM), 83 Charing Cross Road, W.C. 2.
REID (ANDREW) & CO., LTD., Printing Court Buildings, Akenside Hill, Newcastle-on-Tyne.
RELFE BROS., LTD., 6 Charterhouse Buildings, E.C. 1. [Relfe Bros., Barb.; 4673 Holborn.]
RELIGIOUS TRACT SOCIETY, 4 Bouverie St., E.C. 4, and 65 St. Paul's Churchyard, E.C. 4. [Tracts, Fleet; 7759 Central; 3332 City.]
RENTELL (S.) & CO., LTD., 36-39 Maiden Lane, W.C. 2. [Electricity Newspaper; 2460 Gerrard.]
REPORTS AND DIGEST SYNDICATE, LTD., 14 Bell Yard, Temple, W.C. 2.
REVELL (FLEMING H.) CO., 21 Paternoster Square, E.C. 4; 100 Princes Street, Edinburgh
"REVIEW OF REVIEWS," 20 Kingsway, W.C. 2. [Vatican, Estrand; 447 Holborn.]
REVIEW PRESS, LTD., 13 Little Trinity Lane, E.C. 4. [Endosperm, Cannon; 12637 Central.]
REYNOLDS & CO., 62A Berners Street, W. 1. [Humour, Ox.; 628 Museum.]
RICHARDS (GRANT), LTD., 8 St. Martin's Street, Leicester Square, W.C. 2. [Frontonis, Westrand; 6375 Gerrard.]

RICHARDSON & WROUGHTON, 1 Mitre Court, Fleet Street, E.C. 4.
RICHMOND (JOHN), 14 & 15 Conduit Street, W. 1. [6103 Gerrard.]
RICORDI (G.) & CO., 265 Regent Street, London, W. 1. [Ricordi, Wesdo; 3757 Mayfair.]
RIDD, MASSON CO., LTD., 3 Bolt Court, Fleet Street, E.C. 4.
RIDER (D. J.), 36 St. Martin's Court, W.C. 2.
RIDER (WM.) & SON, LTD., 8–11 Paternoster Row, E.C. 4; and Albert Buildings, Preeson's Row, Liverpool. [Riderwood, Cent, London; 2580 City.]
RIVERS (ALSTON), LTD., (late) 16 Gray's Inn Road, W.C. 1. [Address personally Mr. W. E. Levear, 78 Victoria Mansions, S. Lambeth Road, S.W. 8.]
RIVINGTONS, 34 King Street, Covent Garden, W.C. 2. [Perduro, Phone, London; 4453 Gerrard.]
ROBERTS (SAMUEL E.), 5A Paternoster Row, E.C. 4. [6105 Central.]
ROBERTS (T.) & CO., 12 Crane Court, E.C. 4.
RODGER (NORMAN), 2 St. Dunstan's Hill, E.C. 3. [2025 Avenue.]
ROFFEY & CLARK, 12 High Street, Croydon. [1348 and 2118 Croydon.]
ROGERS (WINTHROP), LTD., 18 Berners Street, W. 1. [4461 Regent.]
ROLLS HOUSE PUBLISHING CO., LTD., 2 Bream's Buildings, E.C. 4. [806 Holborn.]
ROSEMOUNT PRESS, Farmers' Hall Lane, Aberdeen.
ROUTLEDGE (G.) & SONS, LTD., Broadway House, 68–74 Carter Lane, Ludgate Hill, E.C. 4. [Geo. Routledge, London; 5730 Bank.]
ROWNEY (GEORGE) & CO., 10 & 11 Percy Street, W. 1. [Geo. Rowney, London; 4893 Gerrard.]
ROWORTH (C. F.), 88 Fetter Lane, E.C. 4. [980 Central.]
ROYAL AERONAUTICAL SOCIETY, 7 Albemarle Street, W. 1. [Didaskalos, Picey; 7373 Piccy.]
ROYAL AGRICULTURAL SOCIETY OF ENGLAND, 16 Bedford Square, W.C. 1. [Practice; 675 Museum.]
ROYAL GEOGRAPHICAL SOCIETY, 1 Kensington Gore, S.W. 7. [2648 Kensington.]
ROYAL INSTITUTE OF BRITISH ARCHITECTS, 9 Conduit Street, W. 1. [Ribazo; 434 Mayfair.]
RUDALL, CARTE & CO., LTD., 23 Berners Street, W. 1. [Burlettas, Ox; 6775 Gerrard.]
RUDDOCK (J. W.) & SONS, 287 High Street, Lincoln.
RUFF'S GUIDE OFFICE, Bridewell House, Bridewell Place, E.C. 4.
"RURAL WORLD" PUBLISHING CO., LTD., 21 Surrey Street, Strand, W.C. 2. [Ruricalist, Estrand; 3143 City.]
RUSSELL (STANLEY) & CO., 17–25 Tooley Street, S.E. 1. [304 Hop.]

SACH & CO., 155 Victoria Street, S.W. 1. [1080 Victoria.]
SACKVILLE PRESS, 11 and 12 Findlater's Place, Dublin.
SACKVILLE PRESS, LTD., 32 George Street, Hanover Square, W. 1.
ST. ANSELM'S SOCIETY, 3 Dyer's Buildings, Holborn, E.C. 1.
ST. BRIDE'S PRESS, LTD., 24 Bride Lane, Fleet Street, E.C. 4. [Municipium, Fleet; 1046 City.]
ST. CATHERINE PRESS, LTD., Stamford Street, S.E. 1. [5364 Hop.]
ST. MARTIN'S PRESS (FINDEN, BROWN & CO., LTD.), 15 Craven Street, Charing Cross, W.C. 2.
ST. MARTIN'S PUBLISHING CO., LTD., 36 Great Queen Street, W.C. 2. [Truditur, Phone; 1828 Gerrard.]
ST. PAUL'S PRINTING CO., LTD., 62A Southwark Street, S.E. 1. [4697 Hop.]
SALMON AND TROUT ASSOCIATION, Fishmongers' Hall, Adelaide Place, E.C. 4.
SALMOND & CO., Manor House, 1033 Harrow Road, Kensal Green, N.W. 10. (1188 Willesden.]
SALVATION ARMY, Publ. Dept., 117, 119 and 121 Judd Street, King's Cross, W.C. 1. [Savingly, Eusquare; 3570 North.]
SANDERSON (T. J. COBDEN-)—*See* Doves Press.
SANDS & CO., 37 George Street, Edinburgh; 15 King Street, W.C. 2. [3562 Gerrard.]
SANITARY PUBLISHING CO., LTD., 8 Bream's Buildings, Chancery Lane, E.C. 4. [Sanatorious, Fleet; 5502 Holborn.]
SARVENT (JAMES), 22 Gray's Inn Road, W.C. 1.
SAUNDERS (W. B.) CO., 9 Henrietta Street, W.C. 2. [Volumists, Rand; 1577 Gerrard.]
SCHIRMER (C.), LTD.—*See* Rogers (Winthrop), Ltd.
SCHOFIELD & SIMS, LTD., 35 Westgate, Huddersfield. [Schofield & Sims, Huddersfield.]
SCHULZE (OTTO), 9 Dundas Street, Edinburgh.
"SCIENCE AND ART OF MINING" OFFICE, Rowbottoms Square, Wigan.
SCIENTIFIC PRESS, LTD., 28 & 29 Southampton Street, Strand, W.C. 2. [Ospedale, Rand; 2734 Gerrard.]
SCIENTIFIC PUBLISHING CO., 53 New Bailey Street, Salford, Manchester.
SCOTT, GREENWOOD & SON, 8 Broadway, Ludgate Hill, E.C. 4. [Printeries, Cent; 8257 City.]
SCOTT (ROBERT), Roxburghe House, 7 Paternoster Row, E.C. 4. [Scottesque, Cent; 2471 City.]
SCOTT & SLEEMAN (incorporating E. Nister), Roxburghe House, 7 Paternoster Row, E.C. 4; 12 Bartlett's Buildings, E.C. 4. [Acquiesce, Cent; 12286 Central.]
SCOTT (WALTER) PUBLISHING CO., LTD., Felling-on-Tyne, & 1 Paternoster Buildings, Paternoster Square, E.C. 4. [Comprend, Cent.]
"SCOTTISH CHRONICLE," 53 High Street, Selkirk. 100 Princes Street, Edinburgh.
SCRIPTURE GIFT MISSION, 14 Bedford Street, W.C. 2. [Scriptural; 6407 Gerrard.]
SEALE (E.), 10 Imperial Arcade, Ludgate Hill, E.C. 4. [Edmund Seale, London.]
SEALY, BRYERS & WALKER, 86 Mid. Abbey Street, Dublin. [Thom, Dublin; 321.]
SECKER (MARTIN), LTD., 17 Buckingham Street, W.C. 2. [Psophidian; 4779 Gerrard.]
SEELEY, SERVICE & CO., LTD., 38 Great Russell Street, W.C. 1. [Edizione, Westcent; 2843 Museum.]
SELL'S, LTD., 167 & 168 Fleet Street, E.C. 4. [5811 Holborn.]
SELWYN & BLOUNT, 12 York Buildings, Adelphi, W.C. 2.
SELWYN (James) & CO., LTD., 20 and 21 Essex Street, W.C. 2.
SHAFTESBURY SOCIETY & RAGGED SCHOOL UNION, 32 John Street, W.C. 1. [1951 Holborn.]
SHAKESPEARE HEAD PRESS, Chapel Street, Stratford-on-Avon.
SHAKESPEARE PRESS, 4 Sheep Street, Stratford-on-Avon.
SHARP (J. ALFRED).—*See* Epworth Press.
SHAW (A. W.) CO., LTD., 43 and 44 Shoe Lane, E.C. 4. [Sysmaga; 657 Holborn.]
SHAW (JOHN F.) & CO., LTD., 3 Pilgrim Street, Ludgate Hill, E.C. 4. [2082 Central.]
SHAW & SONS, 6–9 Fetter Lane, Fleet Street, E.C. 4. [Shaw, Sons, Fleet; 5320 Holborn.]
SHEPPARD, COOPER & CO., LTD., 76 & 78 Clerkenwell Road, E.C. 1.
SHERRATT & HUGHES, 27 St. Ann Street and 34 Cross Street, Manchester. [5108 Central.] 33 Soho Square, W. 1.
"SHIPPING WORLD," Effingham House, 1 Arundel Street, Strand. W.C. 2. [Shipping World, London; 2381 Gerrard.]
SHUREY (HARRY), 17 Tudor Street, E.C. 4.; 2 and 3 Hind Court, Fleet Street, E.C. 4. [Murronite, Fleet; 8760 City; 1543 Holborn.]
SIDGWICK & JACKSON, LTD., 3 Adam Street, Adelphi, W.C. 2. [Watergate, London; 2326 Gerrard.]
SIEGLE, HILL & CO.—*See* Hill (Leopold B.)
SIFTON, PRAED & CO., LTD., 67 St. James's Street, S.W. 1. [Mappamundi, St. James's, London; 586 Regent.]
SIMPKIN, MARSHALL, HAMILTON, KENT & CO., LTD., 4 Stationers' Hall Court, E.C. 4. [Simpkin, Marshall, Cent; 5560 Central.] 31 & 32 Paternoster Row, E.C. 4. [8713 Central.]
SIMPLIFIED SPELLING SOCIETY, 44 Great Russell Street, W.C. 1. [1351 Museum.]
SINGLE TAX PUBLISHING CO., LTD., 6 Crosby Buildings, Crosby Square, E.C. 3.
SINCLAIR (A.), Celtic Press, 47 Waterloo Street, Glasgow.
SISLEY (CHAS. P.), 35 Craven Street, W.C. 2.

SKEFFINGTON & SON, LTD., 34 Southampton Street, Strand, W.C. 2. [Language, Rand; 7435 Gerrard.]

SKERRY (G. E.) & CO., LTD.—*See* Civil Service Press.

SKINNER (THOMAS) & CO., 76–82 Gresham House, Old Broad Street, E.C. 2. [Desollar, Ave; 2886 Central.]

SKINNER (WALTER R.), 11 and 12 Clements Lane, E.C. 4. [Capitalist, Cannon; 1323 Avenue.]

SLEEPING SICKNESS BUREAU, Burlington House, Piccadilly, W. 1.

SMITH, ELDER & CO.—*See* Murray (John).

SMITH (JOHN) & SON (GLASGOW), LTD., 195 George Street, Glasgow. [2213 Bell.]

SMITH (W. H.) & SON, 186 Strand, W.C. 2, and 2 Arundel Street, Strand, W.C. 2. [Bookstalls, Estrand; 3120 Holborn. *See also* Arden Press.

SMITHS, SUITALL, 46, 48 & 50 Buttermarket, Ipswich. [Ipswich 304.]

SOCIALIST LABOUR PRESS, 50 Renfrew Street, Glasgow.

SOCIÉTÉ INTERNATIONALE DE PHILOLOGIE, SCIENCES ET BEAUX-ARTS, 8 Tavistock Street, W.C. 1.

SOCIETY FOR PROMOTING CHRISTIAN KNOWLEDGE, 6 St. Martin's Place, W.C. 2; 64 New Bond Street, W. 1.; 130 Wilton Road, S.W. 1.; 42A Great Suffolk Street, S.E. 1; 43 Queen Victoria Street, E.C. 4. [Christian Knowledge, Westrand; 3744 Gerrard; 1767 Victoria.]

SOCIETY FOR THE PROPAGATION OF THE GOSPEL, 15 Tufton Street, Westminster, S.W. 1. [Gospelize, Vic; 1861 Victoria.]

SOCIETY OF SS. PETER AND PAUL, 32 George Street, Hanover Square, W. 1; and 302 Regent Street, W. 1. [3272 Mayfair.]

SOLICITORS' LAW STATIONERY SOCIETY, LTD., 104–107 Fetter Lane, E.C. 4. [Oyez, Fleet; 1403 Holborn.]

SOTHERAN (HENRY) & CO., 140 Strand, W.C. 2.; 43 Piccadilly, W. 1. [Bookmen, London; 1515 Central; 3601 Mayfair.]

SOUTH AFRICA, 83 & 87 Bishopsgate, E.C. 2. [Oriflamme, Led; 30 London Wall.]

SOUTHERN PUBLISHING CO., LTD., 69 Fleet Street, E.C. 4. [2268 Holborn.]

SOUTHERNWOOD PRESS, 8 Beaufort Mansions, Chelsea, S.W. 3.

SPALDING (W. P.), 43 Sidney Street, Cambridge.

SPON (E. & F. N.), LTD., 57 Haymarket, S.W. 1. [Fenspon, Charles; 3450 Central.]

"SPORTSMAN, THE," Bridewell House, Bridewell Place, E.C. 4. [Sportsman; 260 City.]

SPOTTISWOODE, BALLANTYNE & CO., LTD., 1 New Street Square, E.C. 4. [Spottiswoode, Fleet; 2171–2173 Holborn.]

STAGE (THE), 16, York Street, Covent Garden, W.C. 2. [5213 and 2992 Gerrard.]

STAINER & BELL, LTD., 58 Berners Street, W. 1. [Eulogistic, Ox; 2558 Museum.]

STANDARD ART BOOK CO., LTD., 30 & 32 Ludgate Hill, E.C. 4. [Stanarbok, Cent.; 7944 City.]

STANFORD (E.), LTD., 12, 13 & 14 Long Acre, W.C. 2. [Estanfomap, Rand; 4284 Gerrard.]

STAR PUBLISHING TRUST, 240 Hope Street, Glasgow.

STATESMAN PUBLISHING CO., LTD., 10 Great Queen Street, W.C. 2. [1640 Gerrard.]

STATIONERS' CO., Stationers' Hall Court, Ludgate Hill, E.C. 4.

STATIONERY OFFICE (H. M.), Imperial House, 19 Kingsway, W.C. 2; 28 Abingdon Street, S.W. 1. [1462 Gerrard; 1976 Victoria.] 37 Peter Street, Manchester; 1 St. Andrew's Crescent, Cardiff; 23 Forth Street, Edinburgh; 116 Grafton Street [E. Ponsonby], Dublin.

STATIST CO., LTD., 51 Cannon Street, E.C. 4. [Statist, Cent; 5258 City.]

STEAD'S PUBLISHING HOUSE, 20, Kingsway, W.C. 2. [Vatican, Estrand; 447 Holborn.]

STECHERT (G. E.) & CO., 2 Star Yard, Carey Street, W.C. 2.

STEVENS (B. F.) & BROWN, 4 Trafalgar Square, W.C. 2. [Cable, Stevebrown, London; Usda, London; 5306 Gerrard.]

STEVENS (H. G.) & HAYNES (R. W.), 13 Bell Yard, Temple Bar, W.C. 2. [Polygraphy, Estrand; 221 Central.

STEVENS & SONS, LTD., 119 & 120 Chancery Lane, W.C. 2. [Rhodrons, Fleet; 1386 Holborn.]

STEVENS (WM.), LTD.—*See* Family Herald Press.

STEVENSON (HENRY) & CO., 19 Playhouse Yard, Golden Lane, E.C. 1. [2907 City.]

STOCK (ELLIOT), 7 Paternoster Row, E.C. 4. [Scottesque, Cent; 2471 City.]

STOCKWELL (A. H.), 29 Ludgate Hill, E.C. 4.

STONEHAM (F. and E.) LTD., 79 Cheapside, E.C. 2. [12384 Central.]

STONHILL & GILLIS, 58 Shoe Lane, E.C. 4. [Stonhill, Fleet; 8407 City.]

STOREY (HEDLEY V.), 25 Rochester Road, Camden Town, N.W. 1.

STUBBS PUBLISHING CO., LTD., 9 New Broad Street, E.C. 2.

STUDENT CHRISTIAN MOVEMENT, 32 Russell Square, W.C. 1. [Indefessus; 757 Museum.]

STUDIO OFFICE, 44 Leicester Square, W.C. 2. [Rhombic, London; 8097 Gerrard.]

SUCCESS PUBLISHING CO., Plough Court, Fetter Lane, E.C. 4.

SUFI PUBLISHING SOC., LTD., 86 Ladbroke Road, W. 11.

SULLIVAN BROTHERS, Crow Street, Dublin, and 11 Donegal Street, Belfast.

SUNDAY SCHOOL ASSOCIATION, 2 & 3 Essex Street, W.C. 2.

SUNDAY SCHOOL UNION, 57 & 59 Ludgate Hill, E.C. 4. [Bookful, Cent; 8221 City.]

SUNRISE PUBLISHING CO., Upper Bank Street, Warrington.

SUTTON (ROBERT), 1 Essex Street, W.C. 2.

SWEDENBORG SOCIETY, 1 Bloomsbury Street, W.C. 1. [3080 Museum.]

SWEET & MAXWELL, LTD., 3 Chancery Lane, W.C. 2. [Subjicio, Fleet; 1008 Holborn.]

SYDENHAM (D. & A.) & CO., 1 Bath Road, Bournemouth.

SYMBOLIST PRESS, Kudos Printing Works, 14 Scotland Passage, Birmingham.

SYREN AND SHIPPING ILLUSTRATED, 91–93 Leadenhall Street, E.C. 3. [Syrenelso, Led; 7722 Avenue.]

TALBOT (A.) & CO., 13 Paternoster Row, E.C. 4.

TALBOT PRESS, LTD., 89 Talbot Street, Dublin.

TARIFF REFORM LEAGUE, 7 Victoria Street, S.W. 1. [Tariffed, Vic; 616 Victoria.]

TATTERSALL (W. B.), LTD., 40–43 Fleet Street, E.C. 4. [Unitrader; 4773 City.]

TAYLOR BROS., Sovereign Street, Leeds.

TAYLOR (CHARLES), Brooke House, 22 & 23 Warwick Lane, E.C. 4. [3537 Central.]

TAYLOR & FRANCIS, Red Lion Court, Fleet Street, E.C. 4. [5191 Central.]

TECHNICAL BOOKSHOP (Mining Mag. Book Dept.), 723 Salisbury House, E.C. 2. [Oligoclase, Ave, London; 8938 London Wall.]

TECHNICAL PUBLISHING CO., LTD., 1 Gough Square, E.C. 4. [Tepucol, Fleet; 1021 Holborn.]

TEMPEST (W.), Dundalgan Press, Crowe Street, Dundalk.

TEMPLE PRESS, LTD., 7–15 Rosebery Avenue, E.C. 1. [Pressimus, Phone; 5292 Holborn.]

TEMPLE SHEEN PRESS, 14 Palmerston Road, East Sheen, Surrey.

"TEXTILE MERCURY"—*See* Marsden & Co., Ltd.

THACKER (W.) & CO., 2 Creed Lane, Ludgate Hill, E.C. 4. [Mofussil, Cent; 11174 Central.]

THEOSOPHICAL BOOK SHOP, 42 George Street, Edinburgh.

THEOSOPHICAL PUBLISHING HOUSE, 1 Upper Woburn Place, W.C. 1. [Theotheca, Eusquare; 2877 Museum.]

THIN (JAMES), 54, 55 & 56 South Bridge, Edinburgh. [Bookman, Edinburgh; 796.]

THOM (ALEX.) & CO., LTD., 8 & 9, Crow Street, Dublin.

THOMPSON (J. A.) & CO., LTD., 33 Cable Street; and 11 South John Street, Liverpool.

THORNTON (JOSEPH) & SON, 11 Broad Street, Oxford. [Thornton, Oxford; 131X.]

THURNAM (CHARLES) & SONS, 11 English Street, Carlisle. [Thurnam's, Carlisle; 107.]

THYNNE (CHARLES J.), 28–30 Whitefriars Street, E.C. 4. [2772 City.]
TILLOTSON & SON, LTD., Temple Bar House, 23–28 Fleet Street, E.C. 4. [Tillotsons, Phone; 3556 Central.]
"TIMES" (THE), Printinghouse Square, E.C. 4. [Times, Lud; 6600 Holborn.]
TIMES BOOK CLUB, 380 Oxford Street, W. 1. [Unieme, Wesdo; 6420 Mayfair.]
TINLING (C.) & CO., LTD., 53 & 55 Victoria St., Liverpool. [Courier; 6703 Central.] 187 Fleet Street, E.C. 4.
TOFTS (T.) 93 and 94 Chancery Lane, W.C. 2. [Ribadire, Holb; 8106 Central.]
TOULMIN (GEORGE) & SONS, LTD., Northgate, Blackburn. 127 Fishergate, Preston.
TRADE PAPERS PUBLISHING CO., LTD., 329 High Holborn, W.C. 1. [Polystyle, Holb; 4776 Holborn.]
TRADE PRESS ASSOCIATION, 58 Gt. Portland Street, W. 1.
TRAMWAY AND RAILWAY WORLD PUBLISHING CO., LTD., Amberley House, 12 Norfolk Street, W.C. 2. [Tramigro, Estrand; 2948 Gerrard.]
TRUE TEMPERANCE ASSOCIATION, 30 Norfolk Street, W.C. 2.
TRUSLOVE & BRAY, LTD., "Press" Office, Knight's Hill, West Norwood, S.E. 27.
TRUSLOVE & HANSON, LTD., 153 Oxford Street, W. 1. and 6A & 6B Sloane Street, S.W. 1. [Truslove, London; 6251 Gerrard and 4428 Kensington.]
TUCK (RAPHAEL) & SONS, LTD., Raphael House, Moorfields, E.C. 2. [Palette, London; 5040 London Wall.]
TURNBULL & SPEARS, Thistle Street, Edinburgh.
TURNER & DUNNETT, 17 and 19 Fenwick Street, Liverpool.
TWENTIETH CENTURY PRESS (1912), LTD., 37 and 38 Clerkenwell Green, E.C. 1. [5076 Holborn.]
TWO WORLDS PUBLISHING CO., LTD., 18 Corporation Street, Manchester.
TYNDALL (G. H.), Minster Press, Ely. [Tyndall, Ely; 18.]

UNION OF DEMOCRATIC CONTROL, 4, 5, 6 and 7 Red Lion Court, Fleet Street, E.C. 4. [Udemocon, Fleet; 9712 Central, 8355 City.]
UNION OF THE EAST AND WEST, 14 St. Mark's Crescent, N.W. 1.
UNITED COUNCIL FOR MISSIONARY EDUCATION, 8–11 Paternoster Row, E.C. 4. [7535 City.]
UNITED METHODIST PUBLISHING HOUSE, 12 Farringdon Avenue, E.C. 4. [2366 Holborn.]
UNITED NEWSPAPERS, LTD., 12 Salisbury Square, E.C. 4. [Muniare, Fleet; 9330 City.]
UNIVERSAL PUBLISHING CO., Chorley, Lancs.
UNIVERSITIES MISSION, 9 & 10 Dartmouth Street, Westminster, S.W. 1. [Zanzilik, Vic; 1417 Victoria.]
UNIVERSITY OF LONDON PRESS, LTD., St. Paul's House, 18 Warwick Square, E.C. 4.
UNIVERSITY TUTORIAL PRESS, LTD., 25 High Street, New Oxford Street, W.C. 2, and Burlington House, Cambridge. [Tutorial, Westcent; 2128 City.]
UNWIN BROS. (The Gresham Press), 56 Ludgate Hill, E.C. 4; 6 West Harding Street, E.C. 4.; 15 Queen Victoria Street, E.C. 4. [Unwin, Cent.; 3351, 3352 City.] And at Woking, Surrey.
UNWIN (T. FISHER), LTD., 1 Adelphi Terrace, Strand, W.C. 2. [Century, London; 1618 Regent.]

VACHER & SONS, LTD., Westminster House, Great Smith Street, S.W. 1. [Vacheresti, Vic; 2271 Victoria.]
VICTORIA LEAGUE, 48 Broadway, Westminster, S.W. 1. [Victrix, Vic; 1541 Victoria.]
VINTON & CO., LTD., 8 Bream's Buildings, Chancery Lane, E.C. 4. [Vinton Co., London; 1180 Holborn.]
VIR PUBLISHING CO., 7 Imperial Arcade, Ludgate Hill, E.C. 4.
VIRTUE & CO., 7 City Garden Row, City Road, N. 1; [Virtutis, Isling.; 5932 Central.] 126 Hart Street, W.C. 1.
"VOICE OF GREECE," 289 Regent Street, W. 1.

WADSWORTH (W.), 96 Low Street, Keighley.
WALKER (WILLIAM), St. Paul's Buildings, 28–30 Paternoster Row, E.C. 4.
WALL (THOMAS) & SONS, LTD., Rowbottoms Square, Wigan. [Observer, Wigan; 121 Wigan.]
WARD, LOCK & CO., LTD., Warwick House, Salisbury Square, E.C. 4. [Warlock, Fleet; 8650–8654 City.]
WARD MARITIME PRESS, LTD., 27–28 Fetter Lane, E.C. 4. Clarence Road, Cardiff.
WARD (ROWLAND), LTD., 167 Piccadilly, W. 1. [Jungle, Piccy; 71 Mayfair.]
WARNE (FREDERICK) & CO., 1–4 Bedford Court, Bedford Street, Strand, W.C. 2. [Warne, London; 2208 Gerrard.]
WARNER (PHILIP LEE), 7 Grafton Street, W. 1, and 63 Bold Street, Liverpool. [5677 Mayfair.]
WARREN & SON, LTD., 85 High Street, Winchester. [Warrens, Winchester; 14.]
WARRINGTON & CO., 23 Garrick Street, W.C. 2. [3256 and 3257 Regent.]
WASHBOURNE (R. & T.), LTD., 248, Buchanan Street, Glasgow; and 10 Paternoster Row, E.C. 4. [Washbourne, Cent; 3995 Central.]
WATERLOW BROS. & LAYTON, LTD., 24 & 25 Birchin Lane, E.C. 3. [Tartessus, Thread; 5820 Avenue.]
WATERLOW & SONS, LTD., 26 and 27, Great Winchester Street, E.C. 2. [Imprimerie, Ave.; 4008 London Wall.]
WATKINS (JOHN), 21 Cecil Court, Charing Cross Road, W.C. 2.
WATSON-LYALL & CO., LTD., 21 Pall Mall, S.W. 1. [Watson Lyall, Charles; 6287 Gerrard.]
WATTS & CO., 17 Johnson's Court, Fleet Street, E.C. 4. [4761 Central.]
WAVERLEY BOOK CO., LTD., 7–9 Old Bailey, E.C. 4. [Wabooco, Cent.; 5837 City.]
WEARE & CO., Monument Station Buildings, E.C. 4.
WEATHERBY & SONS, 15 Cavendish Square, W. 1. [Racing Calendar, Wesdo.]
WEBSTER (A.) & CO., 44 Dover Street, Piccadilly, W. 1. [3628 Gerrard.]
WEEKES & CO., 14 Hanover Street, Hanover Square, W. 1. [Weekes, Reg; 960 Mayfair.]
"WEEKLY TELEGRAPH," High Street, Sheffield; 180 Fleet Street, E.C. 4.
WELDON'S, LTD., 30, 31 & 32 Southampton Street, Strand, W.C. 2. [Consuelo, Rand; 2745 Gerrard.]
WELLBY (PHILIP)—*See* Rider (Wm.) & Son, Ltd.
WESLEY (WM.) & SON, 28 Essex Street, Strand, W.C. 2. [9078 Gerrard.]
WESLEYAN CONFERENCE OFFICE—*See* Epworth Press.
WESSEX PRESS.—*See* Barnicott & Pearce.
WEST INDIA COMMITTEE, 15 Seething Lane, E.C. 3. [Carib; 6642 Central.]
WEST, NEWMAN & CO.—*See* Adlard & Son.
WEST STRAND PUBLISHING CO., LTD., 10 King Street, Covent Garden, W.C. 2.
WESTALL (W.) & CO., LTD., 8 Adam Street, Adelphi, W.C. 2.
WESTERN MAIL, LTD., St. Mary Street, Cardiff.
WESTMINSTER PRESS, 411A Harrow Road, W. 9. [2303 Paddington.], and 11 Henrietta Street, Covent Garden, W.C. 2. [5661 Gerrard.]
WHEATON (A.) & CO., LTD., 223 High Street, Exeter. [Wheaton, Publisher, Exeter; 93.]
WHEELER (A. H.) & CO., 118–122 Temple Chambers, Temple Avenue, E.C. 4. [Brookleigh, Fleet; 1595 Holborn.]
WHEELER (WALTER G.) & CO.—*See* OLIPHANTS, LTD.
WHELDON (JOHN) & CO., 38 Great Queen Street, Kingsway, W.C. 2. [1412 Gerrard.]
WHITAKER (JOSEPH) & SONS, LTD., 12 Warwick Lane, E.C. 4. [Whitmanack; 4478 Central.]
WHITCOMBE & TOMBS, LTD., 9–10 St. Andrew's Hill, Queen Victoria Street, E.C. 4. [Teihana, Cent; 4447 City.]
WHITE (F. V.) & CO., LTD., 17 Buckingham Street, Strand, W.C. 2. [Playbook, Westrand; 12118 Central.]
WHITEHEAD BROS., 18 St. John's Square, Wolverhampton. [Whitehead Bros.; 158A.]
WHITTAKER & CO.—*See* Pitman (Sir I.) & Sons, Ltd.
WHITTINGHAM (C.) & CO.—*See* Chiswick Press.

WILLIAMS (JOSEPH), LTD., 32 Great Portland Street, W. 1. [Melophone, Wesdo; 3047 Gerrard.]
WILLIAMS & NORGATE, 14 Henrietta Street, Covent Garden, W.C. 2. [Librorum, Rand; 5611, 5612 Gerrard.]
WILLING (JAMES), LTD., 125 Strand, W.C. 2; 33 Knightsbridge, S.W. 1. [Willings, London; 2772 Gerrard, 3912 Victoria.]
WILSON (A. J.) & CO., LTD., 154 Clerkenwell Road, E.C. 1. [Checking, Smith; 749 Holborn.]
WILSON ADVERTISING CO., LTD., 83 Jamaica Street, Glasgow.
WILSON (EFFINGHAM), 54 Threadneedle Street, E.C. 2. [Effingere, Stock.]
WILSON (J. G.)—*See* Jones & Evans.
WILSON (TITUS), 28 Highgate, Kendal.
"WINNING POST," 30 Henrietta Street, Covent Garden, W.C. 2. [Winning Post, Rand; 1028 Gerrard.]
WIRELESS PRESS, LTD., Marconi House, Strand, W.C. 2. [Expanse, Estrand; 8710 City.]
WISDEN (J.) & CO., 23 Cranbourn Street, W.C. 2. [Wisden, Westrand; 2120 Gerrard.]
WITHERBY & CO., 326 High Holborn, W.C. 1. [Whereby, Holb; 91 Holborn.]
WOMEN'S PRINTING SOCIETY, LTD., 31, 33 & 35 Brick Street, Piccadilly, W. 1. [Weede, May; 2760 Gerrard.]
WOOD (C. GILBERT)—*See* Gilbert-Wood (C.)
WOODALL, MINSHALL, THOMAS & CO., Caxton Press, Oswestry. [Woodall, Oswestry; 5 Oswestry.]
WOODLANDS PRESS, Gravesend.
WORKERS' EDUCATIONAL ASSOCIATION, 16 Harpur Street, W.C. 1. [3033 Holborn.]
"WORLD'S BEST" PUBLISHING CO., Royal Liver Buildings, Liverpool.
WORLD'S EVANGELICAL ALLIANCE, 19 Russell Square, W.C. 1. [Christendom; 19 Museum.]
WRIGHT (BERTRAM) & CO., LTD., 68 Bath Street, Glasgow.
WRIGHT (JOHN) & SONS, LTD., Stonebridge, Bristol. [Wright, Publishers, Bristol; 115.]
WYMAN & SONS, LTD., 110–115 Fetter Lane, E.C. 4. [6811–6813 Holborn.]

YEADON (JAMES D.), 62 High Street, Elgin.
YEAR BOOK PRESS.—*See* Deane (H. F. W.) & Sons.
YEATS (MISS E. C.), Dun Emer Press, Dundrum, Dublin.
YELLON, WILLIAMS & CO., LTD., 43 Chancery Lane, W.C. 2.
YOUNG (H.) & SONS, LTD., 12 South Castle Street, Liverpool. [Catalogue; 4434 Bank.]

"ZIONIST, THE," 4 King's Bench Walk, Temple, E.C. 4.
ZIONIST ORGANISATION (London Bureau), 35–38 Empire House, 175 and 176 Piccadilly, W. 1. [813, 814 Regent.]

END OF LIST OF BRITISH PUBLISHERS.

SOME AMERICAN AND CANADIAN PUBLISHERS

Cable Addresses, where known, are added between brackets [ ]. American and Canadian Publishers whose cable, or other, addresses are not given will much oblige by forwarding them to the Editor.

A. L. A.—*See* American Library Association.
ABBATT (W.), 28 W. Elizabeth Street, Tarrytown, New York.
ALLYN & BACON, 50 Beacon Street, Boston; 1006 S. Michigan Avenue, Chicago.
ALTEMUS (HENRY) Co., 1326 Vine Street, Philadelphia.
AMERICAN BAPTIST PUBLICATION SOCIETY, 1701 Chestnut Street, Philadelphia; 16 Ashburton Place, Boston; 125 North Wabash Avenue, Chicago; 514 North Grand Avenue, St. Louis.
AMERICAN BOOK Co., 100 Washington Square, New York. [Reader, N.Y.] 330 East 22nd Street, Chicago.
AMERICAN LIBRARY ASSOCIATION, 78 East Washington Street, Chicago.
AMERICAN PUBLISHERS' ASSOCIATION, 511 Lakeside Bldg., Chicago.
AMERICAN TRACT SOCIETY, Park Avenue and 40th Street, New York. [Tract, N.Y.]
APPLETON (D.) & Co 29–35 West 32nd Street, New York. [Hilandero, N.Y.] 533 South Wabash Avenue, Chicago.
AUDEL (THEODORE) & Co., 72 Fifth Avenue, New York.

BADGER (RICHARD G.), 194–200 Boylston Street, Boston.
BAIRD (HENRY CAREY) & Co., 810 Walnut Street, Philadelphia. [Carey, Phil.]
BAKER & TAYLOR Co., 354 Fourth Avenue, New York.
BAKER, VOORHIS & Co., 45 John Street, New York.
BANCROFT-WHITNEY Co., 200 McAllister Street, San Francisco, California.
BANKS & Co., 475 Broadway, Albany, New York.
BANKS' LAW PUBLISHING Co., 23 Park Place, New York.
BARNES (A. S.) & Co., 381 4th Avenue, New York.
BENDER (MATTHEW) & Co., 109 State Street, Albany, New York; 26 John Street, New York.
BENZIGER BROTHERS, 36–38 Barclay Street, New York; 214 West Monroe Street, Chicago.
BIDDLE (DREXEL)—*See* Fenno (R. F.) & Co.
BLACKIE & SON, LTD., 156 Fifth Avenue, New York.
BLAKISTON'S (P.), SON & Co., 1012 Walnut Street, Philadelphia. [Blakiston, Phil.]
BOBBS-MERRILL Co. (THE), University Square, Indianapolis, Ind.
BOERICKE & TAFEL, 1011 Arch Street, Philadelphia.
BOSTON BOOK Co., 83-91 Francis Street, Boston.
BRENTANO'S, Fifth Avenue and Twenty-seventh Street, New York.
BRIGGS (WILLIAM), Queen and John Streets, Toronto.
BROWN (WM. FOSTER) & Co., 2323 St. Catherine Street, Montreal.
BURROWS BROTHERS Co., 633 Euclid Avenue, Cleveland, O.
BURT (A. L.) Co., 114–120 East Twenty-third Street, New York.

CALDWELL (H. M.) Co.—*See* Dodge Publishing Co.
CALLAGHAN & Co., 401–409 East Ohio Street, Chicago.
CARSWELL Co., LTD., 19 Duncan Street, Toronto. and 1586½ Notre Dame Street, Montreal.
CASPAR (C. N.) Co., 454 East Water Street, Milwaukee, Wis.
CASSELL & Co., LTD., 354 Fourth Avenue, New York; 55 Bay Street, Toronto.
CENTURY Co. (THE), 353 Fourth Avenue, New York.
CHAPMAN (A. T.), 190 Peel Street, Montreal.
CHICAGO MEDICAL BOOK Co., Congress and Honore Streets, Chicago, Illinois.
CLARK (A. H.) Co., 209 Caxton Building, Cleveland, Ohio. [Bookmen, Cleve., A B C Code, Unicode 4th edit.]
COATES (HENRY T.) & Co.—*See* Winston (J. C.) Co.
COLLIER (PETER F.) & SON, 416–430 West 13th Street, New York.
COMSTOCK (W. T.) Co., 23 Warren Street, New York.
COPP, CLARK Co., LTD., 495–517 Wellington Street West, Toronto. [Noblecop, Toronto.]
CRAM (G. F.), 109 North Market Street, Chicago, and 130 Fulton Street, New York.
CROWELL (THOMAS Y.) Co., 426–428 West Broadway, New York. [Tycrowell, N.Y.]
CURRENT LITERATURE PUBLISHING Co., 134–140 West 29th Street, New York.

DAVIS (F. A.) Co., 1914–1916 Cherry Street, Philadelphia. [Argonaut, Phil.]
DILLINGHAM (G. W.) Co., 435 East 24th Street, New York. [Dilpubco, N.Y.]
DITSON (OLIVER) Co., 150 Tremont Street, Boston.
DODD, MEAD, & Co., Fourth Avenue and 30th Street, New York. [Dodd, N.Y.; A.B.C. Code.]
DODGE PUBLISHING Co., Printing Crafts Building, 461 Eighth Avenue, New York.
DOMINION LAW BOOK Co., 321 Confederation Life Building, 4 Richmond Street, East, Toronto.
DONOHUE (M. A.) & Co., 701–733 South Dearborn Street, Chicago.
DORAN (GEORGE H.) Co., 244 Madison Avenue, New York.
DOUBLEDAY, PAGE & Co., Garden City, New York. [Doublepage, N.Y.]
DUFFIELD & Co., 211 West Thirty-third Street, New York.
DUTTON (E. P.) & Co., 681 Fifth Avenue, New York. [Yardfar, N.Y.]

EATON & MAINS—*See* Methodist Book Concern.
EATON (T.) & Co., Toronto. [Eaton, Toronto.]
ELDER (PAUL) & Co., 239 Grant Avenue, San Francisco.
ENCYCLOPEDIA PRESS INCORPORATED, 23 East 41st Street, New York.
ENGINEERING MAGAZINE PRESS, 140–142 Nassau Street, New York.

ENGINEERING NEWS PUBLISHING CO.—*See* McGraw-Hill Book Co.
ESTES (DANA) & CO.—*See* Page Co.

FEDERAL BOOK CO.—*See* Hurst & Co.
FENNO (R. F.) & CO., 18 East 17th Street, New York.
FLANAGAN (A.) CO., 521 South Wabash Avenue, Chicago.
FOREST AND STREAM PUBLISHING COMPANY, 128 Broadway, New York. [Forestrim, N.Y.]
FUNK & WAGNALLS COMPANY, 354–360 Fourth Avenue, New York.

GAGE (W. J.) & CO., LTD., 92 Spadina Avenue, Toronto.
GINN & CO., 15, Ashburton Place, Boston; 2301-2311 Prairie Avenue, Chicago.
GOODCHILD (FREDERICK D.), 266-268 King Street, West, Toronto.

HARPER & BROTHERS, Franklin Square, New York.
HARVARD UNIVERSITY PRESS, Cambridge, Mass.
HEATH (D. C.) & CO., 50 Beacon Street, Boston; 231 West 39th Street, New York; 623 South Wabash Avenue, Chicago.
HENLEY (NORMAN W.) PUB. CO., Putnam Building, 2 West 45th Street, New York. [Norhenle, N.Y.]
HERDER (B.), 17 S. Broadway, St. Louis, Mo.
HESSLING (BRUNO), 2 West 45th Street, New York.
HINDS, HAYDEN & ELDREDGE, INC., 11–15 Union Square, W., New York.
HODDER & STOUGHTON, 17 Wilton Avenue, Toronto; 38 W. 32nd Street, New York.
HOLT (HENRY) & CO., 19 West 44th Street, New York. [Aytcholt, N.Y.]
HOUGHTON, MIFFLIN CO., 4 Park Street, Boston. [Mulier, Boston: Boston Haymarket, 930.] 16 East 40th Street, New York; 2451-2459, Prairie Avenue, Chicago; 278 Post Street, San Francisco.
HURST & CO., 432 Fourth Avenue, New York.

INLAND PRINTER CO., 632 South Sherman Street, Chicago.
INTERNATIONAL TEXT BOOK CO., Scranton, Pa.

JACOBS (GEORGE W.) & CO., 1628 Chestnut Street, Philadelphia.
JENKINS (WILLIAM R.) CO., 851–853 Sixth Avenue, New York.
JEWISH PUBLICATION SOCIETY OF AMERICA, Broad Street and Girard Avenue, Philadelphia.
JOHNS HOPKINS PRESS, Baltimore, Md.
JOHNSON (T. & J. W.) CO., 535 Chestnut Street, Philadelphia.
JUDD (ORANGE) CO., 315 Fourth Avenue, New York.

KELLOGG (E. L.) & CO.—*See* Barnes (A. S.) & Co.
KERR (CHARLES H.) & CO., 341 East Ohio Street, Chicago.
KNOPF (ALFRED A.), 20 West 42nd Street, New York.

LAIRD & LEE, 1732 Michigan Avenue, Chicago. [Laird, Chicago.]
LANE (JOHN) CO., 116–120 West 32nd Street, New York.
LEA & FEBIGER, 706–710 Sansom Street, Philadelphia; 2 West 45th Street, New York.
LEA BROTHERS & CO.—*See* Lea & Febiger.
LEE & SHEPARD—*See* Lothrop, Lee & Shepard Co.
LEMCKE & BUECHNER, 30–32 West 27th Street, New York.
LIPPINCOTT (J. B.) COMPANY, East Washington Square, Philadelphia.
LITTLE, BROWN & CO., 34 Beacon Street, Boston [Brownlit, Boston.]
LOGIN (B.) & SON, 152 East 23rd Street, New York.
LONGMANS, GREEN, & CO., Fourth Avenue and 30th Street, New York. [Freegrove, New York.]
LOTHROP, LEE & SHEPARD CO., 93 Federal Street, Boston.
LOUGHTON & HALL, Toronto.
LUCE (JOHN W.) & CO., 212 Summer Street, Boston.
LYON (JAMES B.), 36 Beaver Street, Albany, New York.

MCCLELLAND & STEWART, LTD., 215 Victoria Street, Toronto.
MCCLURG (A. C.) & CO., 330–352 East Ohio Street, Chicago.
MCGRAW-HILL BOOK COMPANY, 239 West 39th Street, New York.
MCKAY (DAVID), 604–608 South Washington Square, Philadelphia.
M'LEAN PUBLISHING CO., LTD., 149 University Avenue, Toronto.
MACMILLAN (THE) CO., 66 Fifth Avenue, New York.
MACMILLAN CO. OF CANADA, LTD., 70 Bond Street, Toronto.
MARQUIS (A. N.) & CO., 440 South Dearborn Street, Chicago. [Marquis, Chicago.]
MAYNARD, MERRILL & CO.—*See* Merrill (C. E.) Co.
MERRILL (C. E.) CO., 432 Fourth Avenue, New York.
METHODIST BOOK AND PUBLISHING HOUSE, 299 Queen Street West, Toronto
METHODIST BOOK CONCERN, 150 Fifth Avenue, New York.
MOFFAT, YARD & CO., 116–120 West 32nd Street, New York.
MORANG & CO., 145 Wellington Street, Toronto [Morang, Toronto (Lieber Code.)]
MOSHER (THOMAS B.), 45 Exchange Street, Portland, Me.
MUNN & CO., 233 Broadway, New York. [Etman, N.Y.]
MUSSON BOOK CO., LTD., Victoria Street and Wilton Avenue, Toronto.

NATIONAL LAW BOOK CO.—*See* Dominion Law Book Co.
NELSON (THOMAS) & SONS, 381 4th Avenue, New York.

OGILVIE (J. S.) PUBLISHING COMPANY, 57, Rose Street, New York.
OPEN COURT PUBLISHING CO., 122 South Michigan Avenue, Chicago.
OXFORD UNIVERSITY PRESS, 35 West Thirty-second Street, New York.

PAGE CO., 53 Beacon Street, Boston. [Pagecodes, Boston.]
PENN PUBLISHING COMPANY (THE), 925 Filbert Street, Philadelphia.
PHELAN (F. E.) 2331 St. Catherine Street, Montreal.
PILGRIM PRESS (THE), 14 Beacon Street, Boston, and 120 South Wabash Avenue, Chicago.
PITMAN (SIR ISAAC) & SONS, 2–6 West 45th Street, New York.
POOLE (ARTHUR) & CO.—*See* Dominion Law Book Company.
POTT (JAMES) & CO., 214–220 East 23rd Street, New York.
PUBLISHERS' SYNDICATE, LTD., Toronto.
PUBLISHERS' WEEKLY (THE), 241 West Thirty-seventh Street, New York.
PUTNAM'S (G. P.) SONS, 2–6 West 45th Street, New York.

RAND-MCNALLY & CO., Rand-McNally Building, Chicago. [Ranally, Chic.]. 40 East 22nd Street, New York; 455 South Olive St., Los Angeles, Cal.
REBMAN CO., 141 West Thirty-sixth Street, New York.
RENOUF PUBLISHING CO., 25 McGill College Avenue, Montreal. [Renouf, Montreal.]
REVELL (FLEMING H.) & CO., 158 Fifth Avenue, New York; 17 North Wabash Avenue, Chicago.
RIDER (WM.) & SON, LTD., 19 Warren Street, New York.
RONALD PRESS CO., 20 Vesey Street, New York.

SAALFIELD PUBLISHING COMPANY (THE), Akron, Ohio.
SANBORN (B. H.) & CO., 50 Beacon Street, Boston, 623 South Wabash Avenue, Chicago; 24 West 29th Street, New York.
SANCTUARY PUBLISHING CO., 43 West Newton Street, Boston, Mass.
SAUNDERS (W. B.) CO., West Washington Square, Philadelphia.

SCHIRMER (G.), 3 East Forty-third Street, New York. [Schirmer, N.Y.]
SCOTT, FORESMAN & Co., 623 South Wabash Avenue, Chicago; 8 East 34th Street, New York.
SCRIBNER'S (CHARLES) SONS, 597 Fifth Avenue, New York. [Bedfordia, N.Y.] 608 South Dearborn Street, Chicago.
SILVER, BURDETT & Co., 126 Fifth Avenue, New York; 218-223 Columbus Avenue, Boston.
SMALL, MAYNARD & Co., 15 Beacon Street, Boston.
SPON & CHAMBERLAIN, 123 Liberty Street, New York.
STECHERT (G. E.) & Co., 151–155 West 25th Street, New York.
STOKES (FREDERICK A.) Co., 443–449 Fourth Avenue, New York. [Stokesco, N.Y.]

TENNANT & WARD, 103 Park Avenue, New York.
TERQUEM (J.) & Co., 16 Beaver Street, New York.
TREAT (E. B.) & Co., 241–243 West 23rd Street, New York.
TYRREL & Co., Toronto.

UNDERWOOD & UNDERWOOD, 3 & 5 West 19th Street, New York.

VAN NOSTRAND (D.) Co., 25 Park Place, New York. [Bowline, N.Y.]

WARNE (FREDERICK) & Co., 12 East 33rd Street, New York.
WARWICK BROTHERS & RUTTER, Toronto.
WERNER (E. S.) & Co., 43 East 19th Street, New York.
WERNER (THE) Co.—*See* Saalfield Publishing Co.
WHITTAKER (THOMAS), 1, 2 & 3 Bible House, New York. [Vivisimil, N.Y.]
WILDE (W. A.) Co., 120 Boylston Street, Boston; Rand-McNally Building, Chicago.
WILEY (JOHN) & SONS, 432 Fourth Avenue, New York.
WILLIAMS (DAVID) Co., 239 West 39th Street, New York.
WILSON (H. W.) Co., 958-964 University (Lind) Avenue, New York.
WINSTON (JOHN C.) Co., 1006–1016 Arch Street, Philadelphia. [Winston, Philadelphia (A B C 4th ed. Code).]
WOOD (WILLIAM) & Co., 51 Fifth Avenue, New York. [Salpinx, N.Y.]
WORLD BOOK Co., Park Hill, Yonkers-on-Hudson, New York; 2126 Prairie Avenue, Chicago.

YOUNG CHURCHMAN Co., 484 Milwaukee Street, Milwaukee, Wis.

END OF LIST OF AMERICAN PUBLISHERS.

Every Bookseller, Librarian and Book Collector should read

The

PUBLISHERS' CIRCULAR

and

BOOKSELLERS' RECORD

the organ of the British Book Trade.

The weekly paper which keeps its readers in touch with new or interesting movements in the Book World by means of articles, notes, announcements, reviews, lists of new publications and publishers' advertisements.

An unequalled medium for acquiring or disposing of second-hand books, magazines and prints.

Published Every Friday . . Price 4d.

Annual Subscription { Home 19s. 6d.
Abroad £1 1s. 8d.

Specimen Copy Post Free on application

Office :

19, Adam Street, Strand, London, W.C. 2

THE ENGLISH CATALOGUE OF BOOKS

1801 TO 1918

Giving Author, Title, Subject, Size, Price, Month and Year of Publication and Publisher of 600,000 Books issued in the United Kingdom of Great Britain and Ireland. The early volumes were published with separate Index Volumes—since 1890 the References and Cross References have been arranged alphabetically in the one volume.

The following is a complete list of THE ENGLISH CATALOGUE OF BOOKS COVERING A PERIOD OF 118 YEARS, with details and the prices at which copies can be supplied. The Volumes are sold separately or in long or short sets.

SPECIAL TERMS TO THE TRADE.

Period.	Description.	Net Price. £	s.	d.
1801-36	655 pp. Roy. 8vo. Hf. morocco. 36,000 Books Recorded	5	5	0
1835-62	67,500 Books Recorded. Quite out of print and scarce.			
do.	Index Volume only do. do.			
1863-71	30,000 Books Recorded do. do.			
do.	Index Volume only. Roy. 8vo. Hf. morocco	2	2	0
1872-80	562 pp. Roy. 8vo. Hf. morocco. 60,000 Books Recorded ..	2	2	0
do.	With Index in one Volume. Roy. 8vo. Hf. morocco ..	3	3	0
do.	Index Volume only. Roy. 8vo. Hf. morocco	1	1	0
1881-89	710 pp. Roy. 8vo. Hf. morocco. 75,000 Books Recorded ..	2	12	6
do.	With Index in one Volume. Roy. 8vo. Hf. morocco ..	4	4	0
do.	Index Volume only. Roy. 8vo. Hf. morocco	1	11	6
1890-97	1,180 pp. Roy. 8vo. Hf. morocco. 60,000 Books Recorded	4	4	0
1898-1900	782 pp. Roy. 8vo. Hf. mor. 30,000 do.	1	10	0
1901-05	1,328 pp. Roy. 8vo. Hf. mor. 50,000 do.	3	13	6
1906-10	1,495 pp. Roy. 8vo. Hf. sealskin. 50,000 do.	4	14	6
1911	Annual Volume. 10,914 Books Recorded. Quite out of print and scarce			
1912	do. 355 pp. Roy. 8vo. Cloth. 12,069 Books Recorded	6	0	
1913	do. 359 pp. Roy. 8vo. Cloth. 12,379 do.		7	6
1914	do. 331 pp. Roy. 8vo. Cloth. 11,537 do.		7	6
1915	Out of print and scarce.			
1911-15	1,581 pp. Roy. 8vo. Hf. sealskin. 57,500 do.	5	5	0
1916	Annual Volume, out of print		7	6
1917	do. do.		8	6
1918	do.		10	6

ALL ORDERS MUST BE SENT TO

ENGLISH CATALOGUE DEPARTMENT

The Publishers' Circular, Ltd.

19, ADAM STREET, STRAND, LONDON, W.C.2.

The Novels of Nat Gould

ATHENÆUM says:—"All living writers are headed by Mr. Nat Gould, and of the great of the past Dumas only surpasses his popularity."

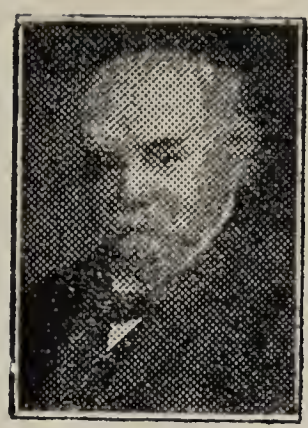

TRUTH says:—"Who is the most popular of living novelsts? Mr. Nat Gould easily and indisputably takes the first place."

THE TIMES, July 12, 1917, in a long and appreciative review, says:—"Of Mr. Nat Gould's novels *more than Ten Million copies have been sold;* and when this can be said of an author there must be qualities in his work which appeal to human nature—qualities, therefore, which even the most superior person would do well to recognise.

THE FLYER
A CAST OFF
THE ROARER
THE SMASHER
ONE OF A MOB
A GREAT COUP
THE HEAD LAD
LOST AND WON
A BIRD IN HAND
NEVER IN DOUBT
THE TOP WEIGHT
THE LUCKY SHOT
A STRAIGHT GOER
THE WHITE ARAB
THE DAPPLE GREY
THE BUCKJUMPER
A BIT OF A ROGUE
WON ON THE POST
FAST AS THE WIND
A STROKE OF LUCK
WHIRLWIND'S YEAR
A RACE FOR A WIFE
THE STOLEN RACER
GOOD AT THE GAME
THE LADY TRAINER
THE LOTTERY COLT
A RECKLESS OWNER
A TURF CONSPIRACY*
LEFT IN THE LURCH
THE LITTLE WONDER
QUEEN OF THE TURF
A NORTHERN CRACK
A MEMBER OF TATT'S
A GAMBLE FOR LOVE*
THE STEEPLECHASER
THE RIDER IN KHAKI
THE PHANTOM HORSE
A FORTUNE AT STAKE*
THE SELLING PLATER
A SPORTING SQUATTER
CHARGER AND CHASER
BREAKING THE RECORD
THE KING'S FAVOURITE
THE JOCKEY'S REVENGE
THE PET OF THE PUBLIC
THE PICK OF THE STABLE
THE BEST OF THE SEASON
THE WIZARD OF THE TURF
THE TRAINER'S TREASURE
THE CHANCE OF A LIFETIME*
A HUNDRED TO ONE CHANCE

The Sales of Nat Gould's Novels now exceed

Fourteen Million Copies

Messrs. JOHN LONG are the sole publishers of all Mr. Nat Gould's New Novels and will issue periodically New Novels from his pen.

Messrs. JOHN LONG'S General Catalogue (over 100 pages), comprising Works in Biography, History, Geography, Travel, Sport, Poetry, Drama, etc., post free on application.

* *ON THE FILM, AND OTHERS FILMING.*

These Novels are published in various editions. Prices from the Booksellers.

JOHN LONG, LTD., 12, 13, 14, Norris Street, Haymarket, London, S.W.1

Telephone- 6313 Regent. Telegrams & Cables—"Longing, London." Code A B C, 5th Edn.

UNIVERSITY OF ILLINOIS-URBANA
3 0112 110716401

THE ENGLISH CATALOGUE OF BOOKS

is published at the office of The Publishers' Circular, Ltd. Price list of the volumes covering the period from 1801 to 1917 can be had by writing to the following address:—

ENG. CAT. DEPT., THE PUBLISHERS' CIRCULAR, LTD.,
19, Adam Street, Strand, London, W.C. 2.